

Active Probationers by Race & Gender

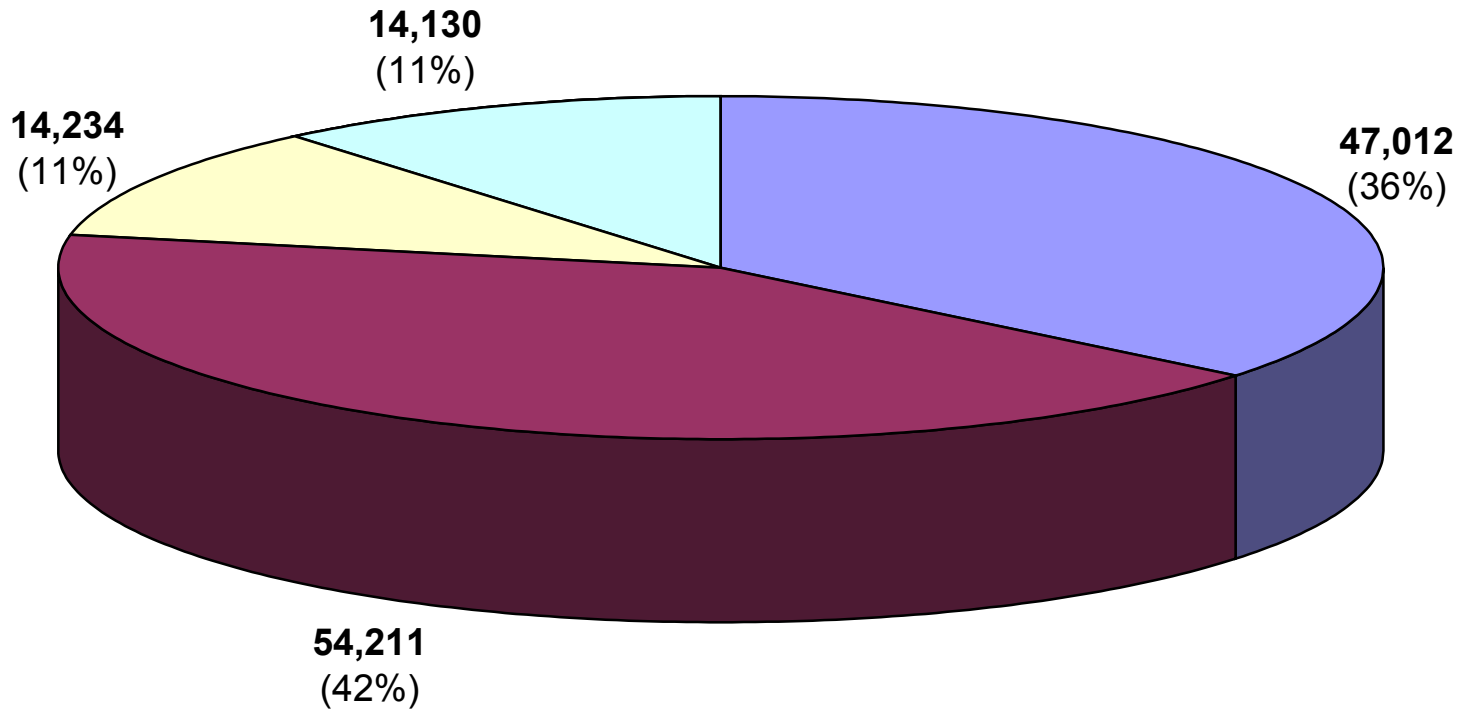

Active Probationers by Supervision Type

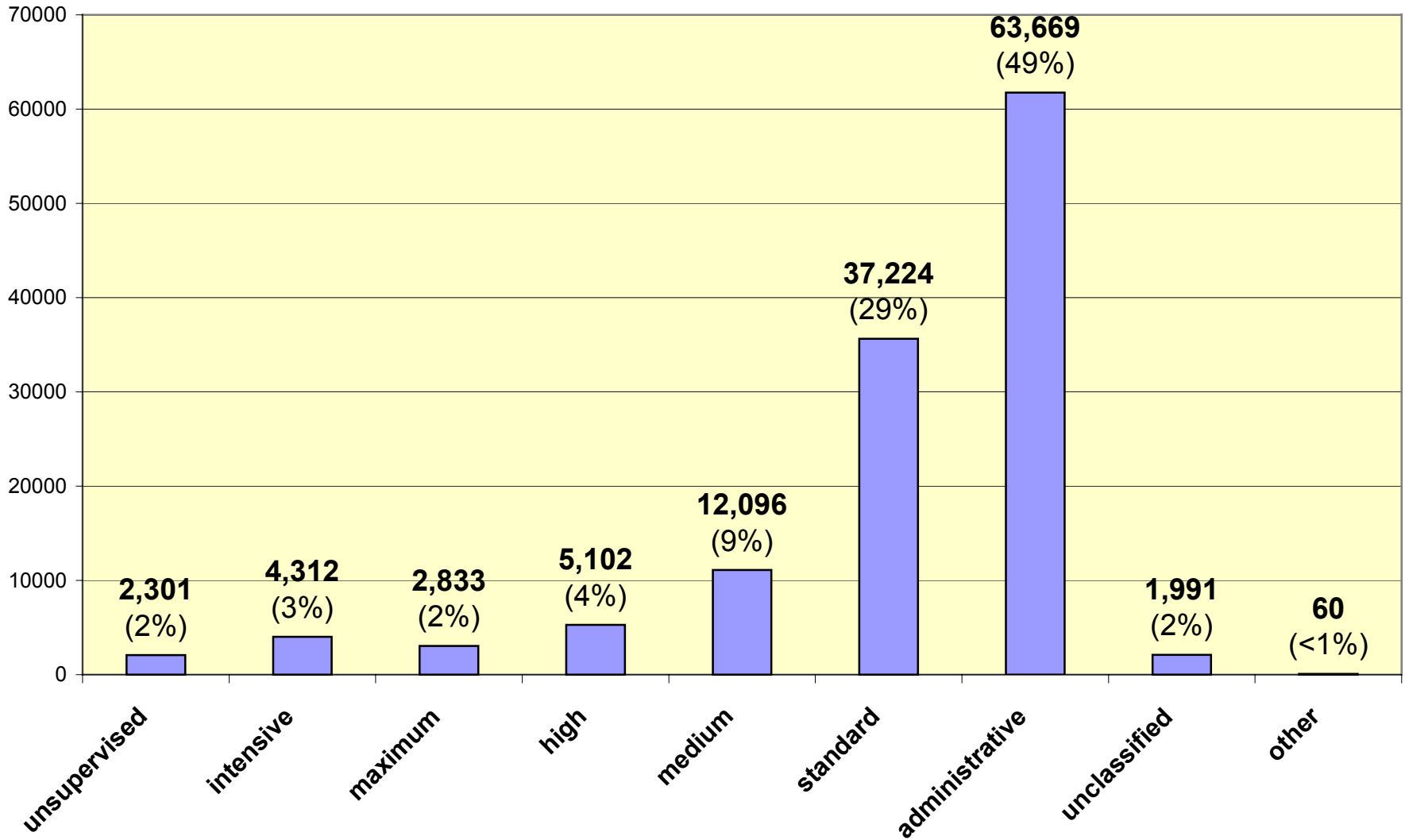

Active Probationers by Case Type

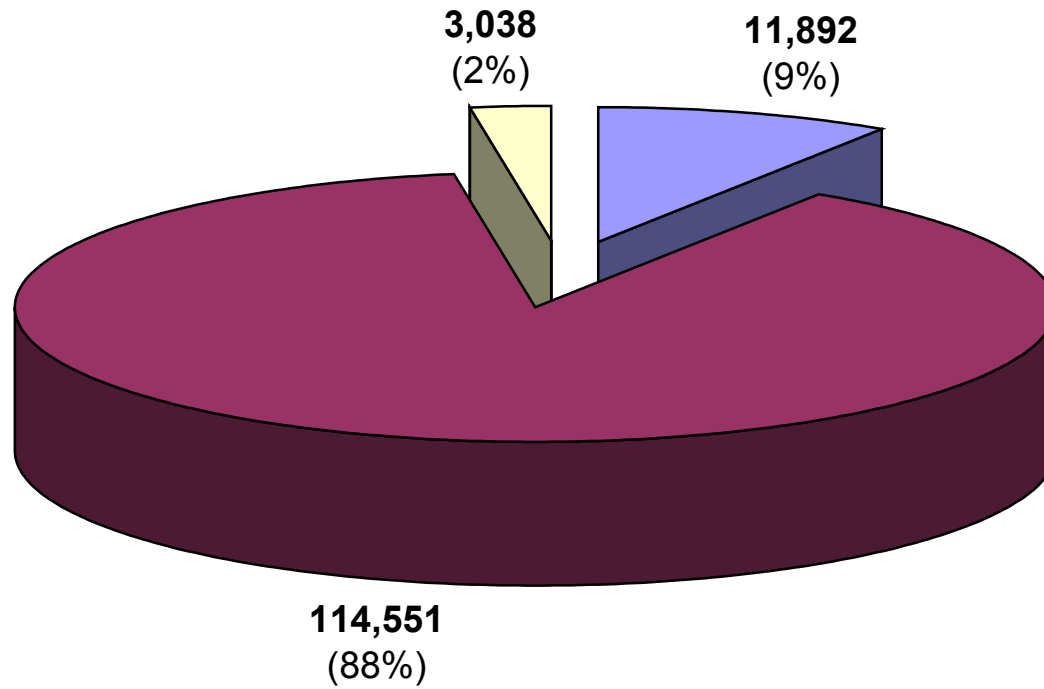

split sentence

straight sentence

out of state probation

Active Probationers By Offender Status

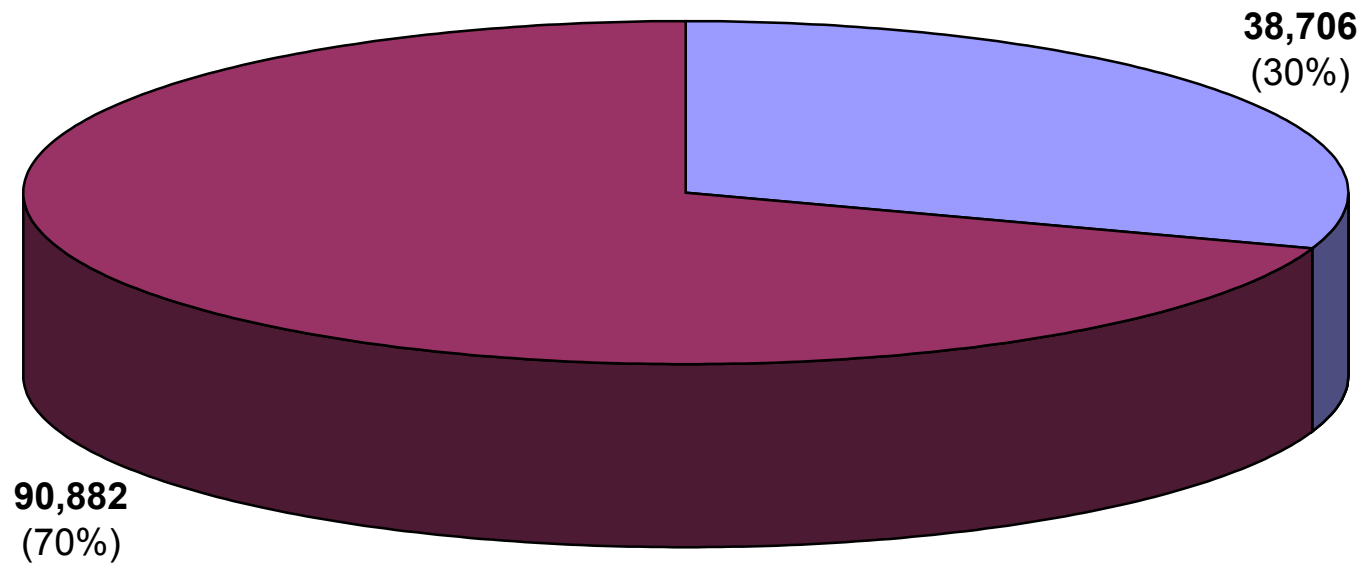

Active Probationers by Sentence Type

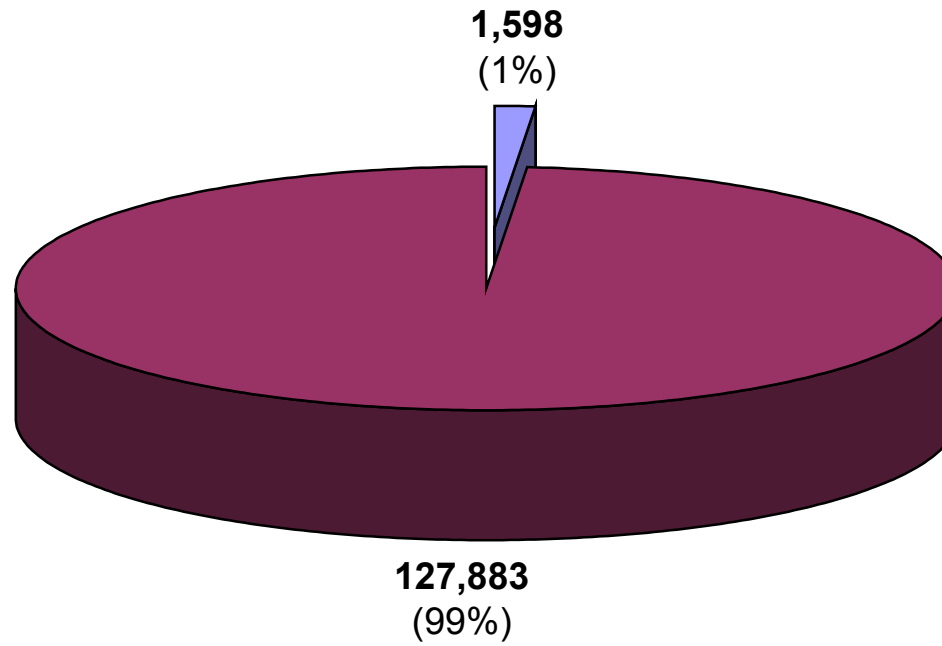

Active Probationers by Sentence Length

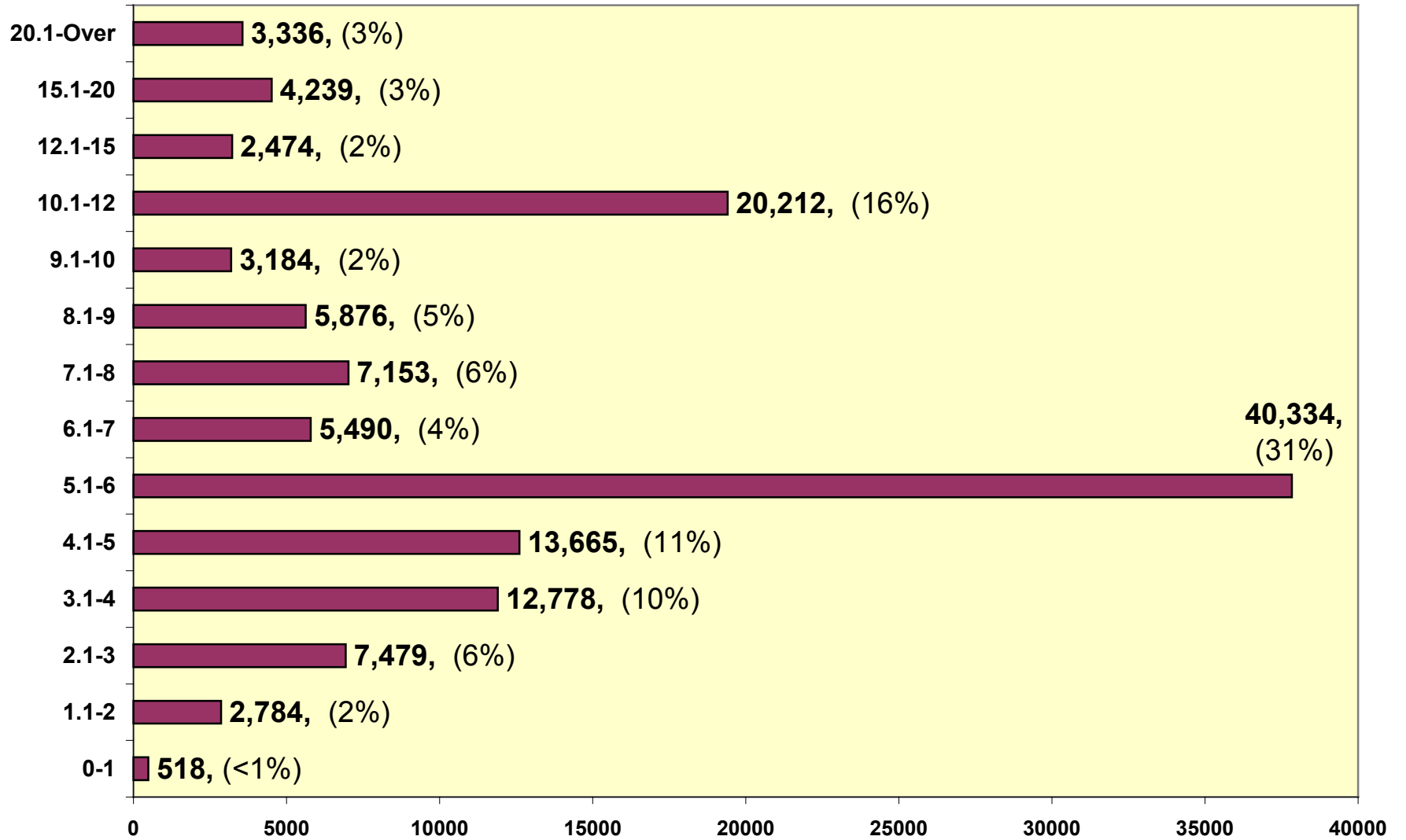

Active Probationers by Crime Type

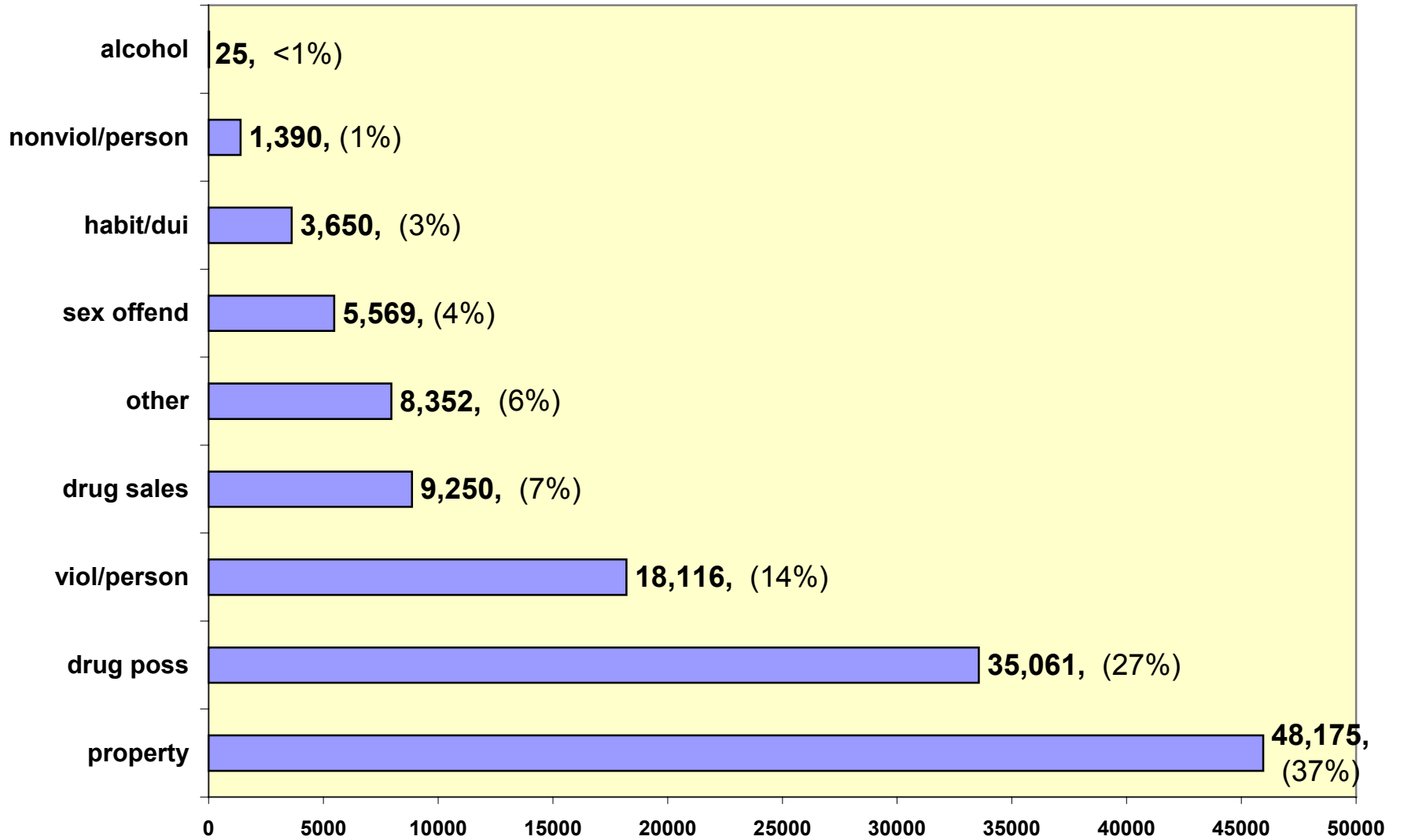

Probationer Statistical Profile

Table of contents for Active & admin probationers, not in facilities

Title	Page
-----	----
Race and sex	2
Current supervision type	3
County of conviction	4
Circuit of conviction	9
Circuit of supervision	11
Sentence length in years	13
Time served in years	14
Time left to serve	15
Case type	16
Release type	17
First offender status	18
Type probationer	19
Most serious crime by group	20
Most serious offense	21
Most serious crime type	32

Georgia Department of Corrections

Probationer Statistical Profile

Sample: Active & admin probationers, not in facilities
 Act probationers 05/19/2003

Requestor: Nancy Phillips, Statistician

Race and sex by current age & sex

Race and sex	M e n					W o m e n					Grand Total %
	age 00-21	age %22-39	age %40-98	age %UNKWN	Men %Total	age 00-21	age %22-39	age %40-98	age %UNKWN	Women %Total	
WHITE MALE	4569 44	27121 45	15322 50	0 0	47012 46	0 0	0 0	0 0	0 0	0 0	47012 36
NON WHITE MALE	5716 56	33409 55	15086 50	0 0	54211 54	0 0	0 0	0 0	0 0	0 0	54211 42
WHITE FEMALE	0 0	0 0	0 0	0 0	0 0	994 46	8583 49	4657 55	0 0	14234 50	14234 11
NON WHITE FEMALE	0 0	0 0	0 0	0 0	0 0	1169 54	9100 51	3861 45	0 0	14130 50	14130 11
Total reported	10285	60530	30408	0	101223	2163	17683	8518	0	28364	129587
Percent Reported	100.0	100.0	100.0		100.0	100.0	100.0	100.0		100.0	100.0
NOT REPORTED	0	0	1	0	1	0	0	0	0	0	1
Total	10285	60530	30409	0	101224	2163	17683	8518	0	28364	129588
AVERAGE W-AGE	19.88	29.62	47.74	.00	34.07	19.99	30.38	46.31	.00	34.37	34.14

*** Average age excludes missing dates of birth

Georgia Department of Corrections

Probationer Statistical Profile

Sample: Active & admin probationers, not in facilities
 Act probationers 05/19/2003

Requestor: Nancy Phillips, Statistician

Current supervision type by current age & sex

Curr supv type	M e n					W o m e n					Grand Total %
	age 00-21	age 22-39	age 40-98	age UNKWN	Men Total %	age 00-21	age 22-39	age 40-98	age UNKWN	Women Total %	
UNSUPERVISED	62	1147	634	0	1843	20	279	159	0	458	2301
WARRANT	0	3	0	0	3	0	0	0	0	0	3
BC AFTERCARE	0	0	0	0	0	0	0	0	0	0	0
HOME CONFINEMENT	0	1	0	0	1	0	0	0	0	0	1
INTENSIVE	709	2043	721	0	3473	102	542	195	0	839	4312
MAXIMUM	187	1472	829	0	2488	12	225	108	0	345	2833
HIGH	484	2551	1251	0	4286	70	496	250	0	816	5102
MEDIUM	1311	5767	2643	0	9721	223	1526	626	0	2375	12096
STANDARD	4822	15446	7280	0	27548	1299	6039	2338	0	9676	37224
ADMINISTRATIVE	2510	31075	16535	0	50120	417	8386	4746	0	13549	63669
FINANCIAL	0	5	48	0	53	0	0	3	0	3	56
OBSOLETE CODES	0	0	0	0	0	0	0	0	0	0	0
UNCLASSIFIED	200	1020	468	0	1688	20	190	93	0	303	1991
Total reported	10285	60530	30409	0	101224	2163	17683	8518	0	28364	129588
Percent Reported	100.0	100.0	100.0		100.0	100.0	100.0	100.0		100.0	100.0
NOT REPORTED	0	0	0	0	0	0	0	0	0	0	0
Total	10285	60530	30409	0	101224	2163	17683	8518	0	28364	129588

Georgia Department of Corrections

Probationer Statistical Profile

Sample: Active & admin probationers, not in facilities
 Act probationers 05/19/2003

Requestor: Nancy Phillips, Statistician

County of conviction by current age & sex

County	M e n					W o m e n					Grand Total %
	age 00-21	age % 22-39	age % 40-98	age % UNKWN	Men % Total	age 00-21	age % 22-39	age % 40-98	age % UNKWN	Women % Total	
Appling	24 0	148 0	55 0	0 0	227 0	3 0	33 0	6 0	0 0	42 0	269 0
Atkinson	17 0	88 0	46 0	0 0	151 0	3 0	20 0	10 0	0 0	33 0	184 0
Bacon	11 0	66 0	24 0	0 0	101 0	1 0	11 0	6 0	0 0	18 0	119 0
Baker	1 0	41 0	19 0	0 0	61 0	0 0	4 0	0 0	0 0	4 0	65 0
Baldwin	113 1	597 1	282 1	0 0	992 1	10 0	142 1	86 1	0 0	238 1	1230 1
Banks	12 0	130 0	86 0	0 0	228 0	5 0	38 0	22 0	0 0	65 0	293 0
Barrow	43 0	293 0	184 1	0 0	520 1	16 1	97 1	48 1	0 0	161 1	681 1
Bartow	118 1	977 2	508 2	0 0	1603 2	35 2	315 2	135 2	0 0	485 2	2088 2
Ben Hill	24 0	197 0	96 0	0 0	317 0	11 1	57 0	23 0	0 0	91 0	408 0
Berrien	33 0	168 0	96 0	0 0	297 0	11 1	40 0	19 0	0 0	70 0	367 0
Bibb	247 2	1672 3	823 3	0 0	2742 3	44 2	534 3	253 3	0 0	831 3	3573 3
Bleckley	31 0	133 0	48 0	0 0	212 0	6 0	40 0	19 0	0 0	65 0	277 0
Brantley	10 0	60 0	45 0	0 0	115 0	0 0	14 0	4 0	0 0	18 0	133 0
Brooks	20 0	139 0	54 0	0 0	213 0	1 0	22 0	14 0	0 0	37 0	250 0
Bryan	26 0	85 0	41 0	0 0	152 0	5 0	17 0	11 0	0 0	33 0	185 0
Bulloch	123 1	538 1	168 1	0 0	829 1	24 1	140 1	42 0	0 0	206 1	1035 1
Burke	25 0	116 0	54 0	0 0	195 0	3 0	27 0	13 0	0 0	43 0	238 0
Butts	25 0	195 0	107 0	0 0	327 0	3 0	55 0	27 0	0 0	85 0	412 0
Calhoun	10 0	84 0	35 0	0 0	129 0	1 0	22 0	10 0	0 0	33 0	162 0
Camden	37 0	200 0	85 0	0 0	322 0	8 0	48 0	28 0	0 0	84 0	406 0
Candler	21 0	62 0	39 0	0 0	122 0	2 0	28 0	15 0	0 0	45 0	167 0
Carroll	110 1	527 1	237 1	0 0	874 1	26 1	159 1	74 1	0 0	259 1	1133 1
Catoosa	55 1	355 1	156 1	0 0	566 1	17 1	115 1	58 1	0 0	190 1	756 1
Charlton	10 0	52 0	27 0	0 0	89 0	3 0	11 0	7 0	0 0	21 0	110 0
Chatham	377 4	1713 3	829 3	0 0	2919 3	89 4	642 4	307 4	0 0	1038 4	3957 3
Chattahoochee	5 0	24 0	12 0	0 0	41 0	1 0	8 0	2 0	0 0	11 0	52 0
Chattooga	32 0	242 0	117 0	0 0	391 0	11 1	72 0	33 0	0 0	116 0	507 0
Cherokee	180 2	910 2	450 1	0 0	1540 2	38 2	270 2	140 2	0 0	448 2	1988 2
Clarke	138 1	666 1	262 1	0 0	1066 1	23 1	160 1	61 1	0 0	244 1	1310 1
Clay	8 0	37 0	24 0	0 0	69 0	0 0	7 0	3 0	0 0	10 0	79 0
Clayton	279 3	843 1	386 1	0 0	1508 1	88 4	387 2	125 1	0 0	600 2	2108 2
Clinch	17 0	89 0	52 0	0 0	158 0	4 0	29 0	9 0	0 0	42 0	200 0
Cobb	708 7	4794 8	2357 8	0 0	7859 8	148 7	1384 8	741 9	0 0	2273 8	10132 8
Coffee	52 1	286 0	146 0	0 0	484 0	2 0	81 0	46 1	0 0	129 0	613 0

(continued)

Georgia Department of Corrections

Probationer Statistical Profile

Sample: Active & admin probationers, not in facilities
 Act probationers 05/19/2003

Requestor: Nancy Phillips, Statistician

County of conviction by current age & sex (continued)

County	M e n					W o m e n					Grand Total %											
	age 00-21	age % 22-39	age % 40-98	age % UNKWN	Men % Total	age 00-21	age % 22-39	age % 40-98	age % UNKWN	Women % Total												
Colquit	91	1	435	1	229	1	0	0	755	1	6	0	100	1	41	0	0	0	147	1	902	1
Columbia	72	1	316	1	120	0	0	0	508	1	13	1	81	0	55	1	0	0	149	1	657	1
Cook	30	0	254	0	139	0	0	0	423	0	0	0	63	0	32	0	0	0	95	0	518	0
Coweta	110	1	442	1	214	1	0	0	766	1	21	1	167	1	72	1	0	0	260	1	1026	1
Crawford	17	0	60	0	28	0	0	0	105	0	3	0	10	0	9	0	0	0	22	0	127	0
Crisp	66	1	270	0	143	0	0	0	479	0	18	1	103	1	33	0	0	0	154	1	633	0
Dade	36	0	170	0	73	0	0	0	279	0	7	0	62	0	20	0	0	0	89	0	368	0
Dawson	17	0	132	0	74	0	0	0	223	0	3	0	55	0	34	0	0	0	92	0	315	0
Decatur	31	0	352	1	199	1	0	0	582	1	13	1	101	1	44	1	0	0	158	1	740	1
DeKalb	524	5	2803	5	1316	4	0	0	4643	5	133	6	837	5	342	4	0	0	1312	5	5955	5
Dodge	23	0	152	0	76	0	0	0	251	0	7	0	50	0	25	0	0	0	82	0	333	0
Dooly	18	0	131	0	58	0	0	0	207	0	3	0	29	0	17	0	0	0	49	0	256	0
Dougherty	303	3	2210	4	1160	4	0	0	3673	4	60	3	627	4	307	4	0	0	994	4	4667	4
Douglas	184	2	1488	2	851	3	0	0	2523	2	59	3	519	3	268	3	0	0	846	3	3369	3
Early	34	0	140	0	67	0	0	0	241	0	5	0	41	0	22	0	0	0	68	0	309	0
Echols	1	0	19	0	14	0	0	0	34	0	1	0	1	0	2	0	0	0	4	0	38	0
Effingham	46	0	212	0	104	0	0	0	362	0	11	1	66	0	37	0	0	0	114	0	476	0
Elbert	16	0	190	0	118	0	0	0	324	0	1	0	58	0	26	0	0	0	85	0	409	0
Emanuel	24	0	146	0	58	0	0	0	228	0	4	0	40	0	17	0	0	0	61	0	289	0
Evans	10	0	59	0	24	0	0	0	93	0	5	0	13	0	5	0	0	0	23	0	116	0
Fannin	24	0	183	0	137	0	0	0	344	0	6	0	73	0	27	0	0	0	106	0	450	0
Fayette	78	1	396	1	178	1	0	0	652	1	15	1	164	1	68	1	0	0	247	1	899	1
Floyd	114	1	917	2	559	2	0	0	1590	2	33	2	367	2	194	2	0	0	594	2	2184	2
Forsyth	73	1	385	1	228	1	0	0	686	1	8	0	138	1	61	1	0	0	207	1	893	1
Franklin	22	0	186	0	106	0	0	0	314	0	3	0	45	0	25	0	0	0	73	0	387	0
Fulton	645	6	4305	7	2099	7	0	0	7049	7	70	3	827	5	454	5	0	0	1351	5	8400	6
Gilmer	34	0	256	0	152	0	0	0	442	0	5	0	79	0	51	1	0	0	135	0	577	0
Glascocock	5	0	6	0	5	0	0	0	16	0	0	0	0	0	0	0	0	0	0	0	16	0
Glynn	114	1	585	1	290	1	0	0	989	1	24	1	178	1	82	1	0	0	284	1	1273	1
Gordon	71	1	516	1	304	1	0	0	891	1	18	1	192	1	98	1	0	0	308	1	1199	1
Grady	29	0	234	0	124	0	0	0	387	0	5	0	46	0	29	0	0	0	80	0	467	0
Greene	31	0	211	0	83	0	0	0	325	0	5	0	42	0	17	0	0	0	64	0	389	0
Gwinnett	555	5	2931	5	1306	4	0	0	4792	5	123	6	869	5	388	5	0	0	1380	5	6172	5
Habersham	30	0	160	0	99	0	0	0	289	0	6	0	46	0	22	0	0	0	74	0	363	0
Hall	133	1	748	1	471	2	0	0	1352	1	36	2	281	2	143	2	0	0	460	2	1812	1

(continued)

Georgia Department of Corrections

Probationer Statistical Profile

Sample: Active & admin probationers, not in facilities
Act probationers 05/19/2003

Requestor: Nancy Phillips, Statistician

County of conviction by current age & sex (continued)

County	M e n					W o m e n					Grand Total %										
	age 00-21	age % 22-39	age % 40-98	age % UNKWN	Men % Total	age 00-21	age % 22-39	age % 40-98	age % UNKWN	Women % Total											
Hancock	13	0	72	0	33	0	0	118	0	2	0	8	0	6	0	0	0	16	0	134	0
Haralson	15	0	175	0	150	0	0	340	0	4	0	43	0	28	0	0	0	75	0	415	0
Harris	31	0	123	0	70	0	0	224	0	5	0	23	0	14	0	0	0	42	0	266	0
Hart	13	0	151	0	62	0	0	226	0	2	0	29	0	22	0	0	0	53	0	279	0
Heard	6	0	48	0	34	0	0	88	0	2	0	12	0	8	0	0	0	22	0	110	0
Henry	182	2	885	1	338	1	0	1405	1	49	2	254	1	110	1	0	0	413	1	1818	1
Houston	137	1	762	1	402	1	0	1301	1	35	2	270	2	101	1	0	0	406	1	1707	1
Irwin	15	0	85	0	59	0	0	159	0	4	0	13	0	8	0	0	0	25	0	184	0
Jackson	52	1	332	1	178	1	0	562	1	10	0	109	1	56	1	0	0	175	1	737	1
Jasper	20	0	81	0	49	0	0	150	0	1	0	14	0	10	0	0	0	25	0	175	0
Jeff Davis	11	0	114	0	57	0	0	182	0	4	0	31	0	11	0	0	0	46	0	228	0
Jefferson	32	0	141	0	54	0	0	227	0	3	0	21	0	7	0	0	0	31	0	258	0
Jenkins	14	0	93	0	40	0	0	147	0	4	0	18	0	6	0	0	0	28	0	175	0
Johnson	8	0	115	0	37	0	0	160	0	0	0	16	0	12	0	0	0	28	0	188	0
Jones	46	0	236	0	124	0	0	406	0	8	0	45	0	27	0	0	0	80	0	486	0
Lamar	28	0	184	0	73	0	0	285	0	10	0	43	0	14	0	0	0	67	0	352	0
Lanier	12	0	100	0	55	0	0	167	0	4	0	12	0	8	0	0	0	24	0	191	0
Laurens	62	1	414	1	231	1	0	707	1	8	0	90	1	37	0	0	0	135	0	842	1
Lee	36	0	272	0	133	0	0	441	0	9	0	43	0	24	0	0	0	76	0	517	0
Liberty	38	0	155	0	49	0	0	242	0	3	0	38	0	22	0	0	0	63	0	305	0
Lincoln	13	0	54	0	34	0	0	101	0	2	0	8	0	12	0	0	0	22	0	123	0
Long	15	0	36	0	12	0	0	63	0	0	0	3	0	4	0	0	0	7	0	70	0
Lowndes	218	2	1149	2	460	2	0	1827	2	49	2	317	2	137	2	0	0	503	2	2330	2
Lumpkin	17	0	167	0	91	0	0	275	0	5	0	57	0	30	0	0	0	92	0	367	0
Macon	6	0	149	0	128	0	0	283	0	4	0	21	0	18	0	0	0	43	0	326	0
Madison	34	0	143	0	91	0	0	268	0	2	0	42	0	28	0	0	0	72	0	340	0
Marion	11	0	55	0	25	0	0	91	0	2	0	11	0	7	0	0	0	20	0	111	0
McDuffie	23	0	184	0	78	0	0	285	0	2	0	38	0	21	0	0	0	61	0	346	0
McIntosh	9	0	65	0	49	0	0	123	0	7	0	21	0	11	0	0	0	39	0	162	0
Meriwether	31	0	149	0	88	0	0	268	0	2	0	31	0	22	0	0	0	55	0	323	0
Miller	23	0	81	0	34	0	0	138	0	1	0	15	0	6	0	0	0	22	0	160	0
Mitchell	48	0	332	1	143	0	0	523	1	6	0	74	0	37	0	0	0	117	0	640	0
Monroe	15	0	210	0	88	0	0	313	0	3	0	56	0	22	0	0	0	81	0	394	0
Montgomery	15	0	61	0	28	0	0	104	0	0	0	11	0	9	0	0	0	20	0	124	0
Morgan	16	0	142	0	90	0	0	248	0	4	0	18	0	15	0	0	0	37	0	285	0

(continued)

Georgia Department of Corrections

Probationer Statistical Profile

Sample: Active & admin probationers, not in facilities
 Act probationers 05/19/2003

Requestor: Nancy Phillips, Statistician

County of conviction by current age & sex (continued)

County	M e n					W o m e n					Grand Total %
	age 00-21	age % 22-39	age % 40-98	age % UNKWN	Men % Total	age 00-21	age % 22-39	age % 40-98	age % UNKWN	Women % Total	
Murray	29 0	138 0	71 0	0 0	238 0	4 0	49 0	19 0	0 0	72 0	310 0
Muscogee	284 3	1239 2	726 2	0 0	2249 2	80 4	518 3	236 3	0 0	834 3	3083 2
Newton	83 1	782 1	458 2	0 0	1323 1	20 1	179 1	121 1	0 0	320 1	1643 1
Oconee	16 0	70 0	38 0	0 0	124 0	4 0	23 0	8 0	0 0	35 0	159 0
Oglethorpe	9 0	80 0	44 0	0 0	133 0	1 0	9 0	10 0	0 0	20 0	153 0
Paulding	82 1	392 1	214 1	0 0	688 1	10 0	74 0	49 1	0 0	133 0	821 1
Peach	39 0	191 0	77 0	0 0	307 0	0 0	42 0	15 0	0 0	57 0	364 0
Pickens	28 0	164 0	104 0	0 0	296 0	4 0	63 0	33 0	0 0	100 0	396 0
Pierce	9 0	52 0	23 0	0 0	84 0	0 0	19 0	7 0	0 0	26 0	110 0
Pike	4 0	50 0	28 0	0 0	82 0	0 0	6 0	4 0	0 0	10 0	92 0
Polk	41 0	392 1	224 1	0 0	657 1	5 0	86 0	53 1	0 0	144 1	801 1
Pulaski	18 0	73 0	33 0	0 0	124 0	1 0	24 0	12 0	0 0	37 0	161 0
Putnam	26 0	216 0	126 0	0 0	368 0	5 0	33 0	29 0	0 0	67 0	435 0
Quitman	8 0	23 0	15 0	0 0	46 0	2 0	7 0	7 0	0 0	16 0	62 0
Rabun	29 0	80 0	60 0	0 0	169 0	5 0	18 0	21 0	0 0	44 0	213 0
Randolph	16 0	104 0	44 0	0 0	164 0	1 0	28 0	20 0	0 0	49 0	213 0
Richmond	297 3	1330 2	676 2	0 0	2303 2	75 3	533 3	234 3	0 0	842 3	3145 2
Rockdale	72 1	328 1	160 1	0 0	560 1	24 1	119 1	52 1	0 0	195 1	755 1
Schley	6 0	60 0	37 0	0 0	103 0	1 0	17 0	4 0	0 0	22 0	125 0
Screven	29 0	129 0	71 0	0 0	229 0	5 0	32 0	27 0	0 0	64 0	293 0
Seminole	17 0	122 0	61 0	0 0	200 0	1 0	31 0	10 0	0 0	42 0	242 0
Spalding	71 1	453 1	232 1	0 0	756 1	27 1	180 1	83 1	0 0	290 1	1046 1
Stephens	33 0	137 0	74 0	0 0	244 0	10 0	49 0	25 0	0 0	84 0	328 0
Stewart	6 0	87 0	47 0	0 0	140 0	1 0	10 0	15 0	0 0	26 0	166 0
Sumter	66 1	566 1	398 1	0 0	1030 1	12 1	174 1	87 1	0 0	273 1	1303 1
Talbot	7 0	47 0	24 0	0 0	78 0	0 0	4 0	6 0	0 0	10 0	88 0
Taliaferro	5 0	13 0	5 0	0 0	23 0	0 0	2 0	2 0	0 0	4 0	27 0
Tattnall	22 0	69 0	53 0	0 0	144 0	2 0	13 0	9 0	0 0	24 0	168 0
Taylor	9 0	84 0	39 0	0 0	132 0	1 0	11 0	5 0	0 0	17 0	149 0
Telfair	18 0	134 0	53 0	0 0	205 0	4 0	50 0	19 0	0 0	73 0	278 0
Terrell	21 0	167 0	48 0	0 0	236 0	11 1	37 0	17 0	0 0	65 0	301 0
Thomas	130 1	702 1	319 1	0 0	1151 1	14 1	175 1	74 1	0 0	263 1	1414 1
Tift	29 0	368 1	193 1	0 0	590 1	4 0	98 1	42 0	0 0	144 1	734 1
Toombs	35 0	152 0	83 0	0 0	270 0	7 0	62 0	25 0	0 0	94 0	364 0
Towns	5 0	51 0	26 0	0 0	82 0	1 0	14 0	6 0	0 0	21 0	103 0

(continued)

Probationer Statistical Profile

Sample: Active & admin probationers, not in facilities
Act probationers 05/19/2003

Requestor: Nancy Phillips, Statistician

County of conviction by current age & sex (continued)

County	Men					Women					Grand Total	%									
	age 00-21	age % 22-39	age % 40-98	age % UNKWN	Men % Total	age 00-21	age % 22-39	age % 40-98	age % UNKWN	Women % Total											
Treutlen	12	0	71	0	52	0	0	135	0	2	0	15	0	14	0	0	0	31	0	166	0
Troup	105	1	480	1	237	1	0	822	1	24	1	194	1	71	1	0	0	289	1	1111	1
Turner	17	0	93	0	44	0	0	154	0	2	0	18	0	12	0	0	0	32	0	186	0
Twiggs	6	0	67	0	36	0	0	109	0	4	0	16	0	10	0	0	0	30	0	139	0
Union	14	0	71	0	52	0	0	137	0	6	0	23	0	22	0	0	0	51	0	188	0
Upson	47	0	158	0	69	0	0	274	0	10	0	47	0	20	0	0	0	77	0	351	0
Walker	61	1	396	1	199	1	0	656	1	14	1	109	1	54	1	0	0	177	1	833	1
Walton	91	1	671	1	400	1	0	1162	1	14	1	154	1	78	1	0	0	246	1	1408	1
Ware	30	0	237	0	133	0	0	400	0	8	0	83	0	30	0	0	0	121	0	521	0
Warren	6	0	45	0	28	0	0	79	0	0	0	2	0	1	0	0	0	3	0	82	0
Washington	29	0	125	0	60	0	0	214	0	2	0	31	0	19	0	0	0	52	0	266	0
Wayne	50	0	268	0	124	0	0	442	0	16	1	74	0	36	0	0	0	126	0	568	0
Webster	8	0	36	0	30	0	0	74	0	2	0	6	0	1	0	0	0	9	0	83	0
Wheeler	8	0	39	0	26	0	0	73	0	1	0	7	0	7	0	0	0	15	0	88	0
White	18	0	119	0	89	0	0	226	0	1	0	41	0	18	0	0	0	60	0	286	0
Whitfield	112	1	674	1	305	1	0	1091	1	35	2	257	1	122	1	0	0	414	1	1505	1
Wilcox	9	0	53	0	20	0	0	82	0	0	0	10	0	4	0	0	0	14	0	96	0
Wilkes	15	0	86	0	47	0	0	148	0	1	0	18	0	10	0	0	0	29	0	177	0
Wilkinson	8	0	78	0	44	0	0	130	0	1	0	22	0	12	0	0	0	35	0	165	0
Worth	27	0	189	0	92	0	0	308	0	2	0	23	0	24	0	0	0	49	0	357	0
Out of state	195	2	1483	2	612	2	0	2290	2	48	2	490	3	191	2	0	0	729	3	3019	2
Total reported	10285		60526		30406		0	101217		2163		17683		8516		0		28362		129579	
Percent Reported	100.0		100.0		100.0			100.0		100.0		100.0		100.0				100.0		100.0	
Not reported	0		4		3		0	7		0		0		2		0		2		9	
Total	10285		60530		30409		0	101224		2163		17683		8518		0		28364		129588	

Georgia Department of Corrections

Probationer Statistical Profile

Sample: Active & admin probationers, not in facilities
 Act probationers 05/19/2003

Requestor: Nancy Phillips, Statistician

Circuit of conviction by current age & sex

Circuit of conv	M e n					W o m e n					Grand Total %											
	age 00-21	age %22-39	age %40-98	age %UNKWN	Men %Total	age 00-21	age %22-39	age %40-98	age %UNKWN	Women %Total												
Alapaha	109	1	699	1	388	1	0	0	1196	1	22	1	164	1	78	1	0	0	264	1	1460	1
Alcovy	174	2	1453	2	858	3	0	0	2485	3	34	2	333	2	199	2	0	0	566	2	3051	2
Atlanta	645	6	4305	7	2099	7	0	0	7049	7	70	3	827	5	454	5	0	0	1351	5	8400	7
Atlantic	120	1	469	1	228	1	0	0	817	1	22	1	105	1	62	1	0	0	189	1	1006	1
Augusta	394	4	1762	3	850	3	0	0	3006	3	91	4	641	4	302	4	0	0	1034	4	4040	3
Blue Ridge	180	2	910	2	449	2	0	0	1539	2	38	2	270	2	140	2	0	0	448	2	1987	2
Brunswick	236	2	1315	2	611	2	0	0	2162	2	55	3	364	2	163	2	0	0	582	2	2744	2
Chattahoochee	347	3	1571	3	896	3	0	0	2814	3	89	4	575	3	270	3	0	0	934	3	3748	3
Cherokee	189	2	1493	3	812	3	0	0	2494	3	53	3	507	3	233	3	0	0	793	3	3287	3
Clayton	278	3	840	1	384	1	0	0	1502	2	88	4	386	2	125	2	0	0	599	2	2101	2
Cobb	708	7	4790	8	2351	8	0	0	7849	8	148	7	1382	8	740	9	0	0	2270	8	10119	8
Conasauga	141	1	812	1	376	1	0	0	1329	1	39	2	306	2	141	2	0	0	486	2	1815	1
Cordele	117	1	651	1	317	1	0	0	1085	1	32	2	199	1	77	1	0	0	308	1	1393	1
Coweta	362	4	1646	3	810	3	0	0	2818	3	75	4	563	3	247	3	0	0	885	3	3703	3
Dougherty	303	3	2210	4	1160	4	0	0	3673	4	60	3	627	4	307	4	0	0	994	4	4667	4
Dublin	88	1	667	1	356	1	0	0	1111	1	14	1	137	1	73	1	0	0	224	1	1335	1
Eastern	377	4	1712	3	829	3	0	0	2918	3	89	4	641	4	307	4	0	0	1037	4	3955	3
Flint	182	2	885	1	338	1	0	0	1405	1	49	2	254	1	110	1	0	0	413	1	1818	1
Griffin	200	2	1057	2	507	2	0	0	1764	2	52	2	397	2	175	2	0	0	624	2	2388	2
Gwinnett	555	6	2930	5	1306	4	0	0	4791	5	123	6	869	5	388	5	0	0	1380	5	6171	5
Houston	137	1	762	1	402	1	0	0	1301	1	35	2	270	2	101	1	0	0	406	1	1707	1
Lookout Mountain	184	2	1163	2	545	2	0	0	1892	2	49	2	358	2	165	2	0	0	572	2	2464	2
Macon	303	3	1923	3	928	3	0	0	3154	3	47	2	586	3	277	3	0	0	910	3	4064	3
Middle	141	1	626	1	294	1	0	0	1061	1	18	1	182	1	83	1	0	0	283	1	1344	1
Mountain	92	1	377	1	233	1	0	0	702	1	21	1	113	1	68	1	0	0	202	1	904	1
Northeastern	150	1	880	1	545	2	0	0	1575	2	39	2	336	2	177	2	0	0	552	2	2127	2
Northern	94	1	750	1	421	1	0	0	1265	1	9	0	183	1	111	1	0	0	303	1	1568	1
Ocmulgee	273	3	1633	3	831	3	0	0	2737	3	36	2	324	2	202	2	0	0	562	2	3299	3
Oconee	113	1	592	1	264	1	0	0	969	1	19	1	182	1	91	1	0	0	292	1	1261	1
Ogeechee	212	2	972	2	383	1	0	0	1567	2	44	2	256	1	112	1	0	0	412	1	1979	2
Pataula	127	1	674	1	293	1	0	0	1094	1	21	1	166	1	85	1	0	0	272	1	1366	1
Piedmont	107	1	755	1	448	2	0	0	1310	1	31	1	244	1	126	2	0	0	401	1	1711	1
Rome	114	1	917	2	559	2	0	0	1590	2	33	2	367	2	194	2	0	0	594	2	2184	2
South Georgia	119	1	1043	2	520	2	0	0	1682	2	25	1	247	1	120	1	0	0	392	1	2074	2

(continued)

Georgia Department of Corrections

Probationer Statistical Profile

Sample: Active & admin probationers, not in facilities
 Act probationers 05/19/2003

Requestor: Nancy Phillips, Statistician

Circuit of conviction by current age & sex (continued)

Circuit of conv	M e n						W o m e n						Grand Total %									
	age 00-21	age %22-39	age %40-98	age %UNKWN	Men %Total		age 00-21	age %22-39	age %40-98	age %UNKWN	Women %Total											
Southern	460	5	2444	4	1076	4	0	0	3980	4	71	3	615	4	268	3	0	0	954	3	4934	4
Southwestern	128	1	1170	2	773	3	0	0	2071	2	29	1	271	2	149	2	0	0	449	2	2520	2
Stone Mountain	524	5	2803	5	1316	4	0	0	4643	5	133	6	837	5	342	4	0	0	1312	5	5955	5
Tallapoosa	56	1	567	1	374	1	0	0	997	1	9	0	129	1	81	1	0	0	219	1	1216	1
Tifton	88	1	735	1	388	1	0	0	1211	1	12	1	152	1	86	1	0	0	250	1	1461	1
Toombs	67	1	388	1	197	1	0	0	652	1	5	0	68	0	46	1	0	0	119	0	771	1
Waycross	122	1	753	1	398	1	0	0	1273	1	14	1	219	1	100	1	0	0	333	1	1606	1
Western	154	2	736	1	300	1	0	0	1190	1	27	1	183	1	69	1	0	0	279	1	1469	1
Rockdale	72	1	328	1	160	1	0	0	560	1	24	1	119	1	52	1	0	0	195	1	755	1
Douglas	184	2	1488	3	851	3	0	0	2523	3	59	3	519	3	268	3	0	0	846	3	3369	3
Appalachian	86	1	603	1	393	1	0	0	1082	1	15	1	215	1	111	1	0	0	341	1	1423	1
Enotah	54	1	408	1	258	1	0	0	720	1	13	1	135	1	76	1	0	0	224	1	944	1
Forsyth-Bell	73	1	385	1	228	1	0	0	686	1	8	0	138	1	61	1	0	0	207	1	893	1
Towaliga	68	1	589	1	268	1	0	0	925	1	16	1	154	1	63	1	0	0	233	1	1158	1
Paulding	82	1	392	1	214	1	0	0	688	1	10	0	74	0	49	1	0	0	133	0	821	1
OUT OF STATE	195	2	1484	3	612	2	0	0	2291	2	48	2	490	3	191	2	0	0	729	3	3020	2
Total reported	10284		60517		30397		0		101198		2163		17679		8515		0		28357		129555	
Percent Reported	100.0		100.0		100.0				100.0		100.0		100.0		100.0				100.0		100.0	
NOT REPORTED	100		716		382		0		1198		24		167		83		0		274		1472	
Total	10285		60530		30409		0		101224		2163		17683		8518		0		28364		129588	

Georgia Department of Corrections

Probationer Statistical Profile

Sample: Active & admin probationers, not in facilities
Act probationers 05/19/2003

Requestor: Nancy Phillips, Statistician

Circuit of supervision by current age & sex

Circuit of supv	M e n					W o m e n					Grand Total %											
	age 00-21	age %22-39	age %40-98	age %UNKWN	Men %Total	age 00-21	age %22-39	age %40-98	age %UNKWN	Women %Total												
Alapaha	100	1	716	1	382	1	0	0	1198	1	24	1	167	1	83	1	0	0	274	1	1472	1
Alcovy	164	2	1421	2	822	3	0	0	2407	2	40	2	327	2	201	2	0	0	568	2	2975	2
Atlanta	778	8	5339	9	2530	8	0	0	8647	9	109	5	1183	7	617	7	0	0	1909	7	10556	8
Atlantic	133	1	507	1	231	1	0	0	871	1	26	1	129	1	65	1	0	0	220	1	1091	1
Augusta	407	4	1893	3	904	3	0	0	3204	3	89	4	648	4	306	4	0	0	1043	4	4247	3
Blue Ridge	164	2	875	1	451	1	0	0	1490	1	37	2	271	2	142	2	0	0	450	2	1940	2
Brunswick	246	2	1374	2	645	2	0	0	2265	2	58	3	406	2	178	2	0	0	642	2	2907	2
Chattahoochee	340	3	1625	3	921	3	0	0	2886	3	93	4	587	3	279	3	0	0	959	3	3845	3
Cherokee	202	2	1546	3	808	3	0	0	2556	3	52	2	498	3	237	3	0	0	787	3	3343	3
Clayton	268	3	953	2	420	1	0	0	1641	2	78	4	423	2	140	2	0	0	641	2	2282	2
Cobb	695	7	4468	7	2128	7	0	0	7291	7	123	6	1242	7	632	7	0	0	1997	7	9288	7
Conasauga	154	2	910	2	429	1	0	0	1493	1	40	2	331	2	147	2	0	0	518	2	2011	2
Cordele	113	1	592	1	311	1	0	0	1016	1	27	1	184	1	71	1	0	0	282	1	1298	1
Coweta	370	4	1712	3	870	3	0	0	2952	3	84	4	615	3	253	3	0	0	952	3	3904	3
Dougherty	299	3	2229	4	1160	4	0	0	3688	4	69	3	620	4	302	4	0	0	991	3	4679	4
Dublin	92	1	667	1	356	1	0	0	1115	1	11	1	150	1	80	1	0	0	241	1	1356	1
Eastern	393	4	1773	3	836	3	0	0	3002	3	87	4	638	4	311	4	0	0	1036	4	4038	3
Flint	153	1	831	1	369	1	0	0	1353	1	43	2	248	1	102	1	0	0	393	1	1746	1
Griffin	194	2	1025	2	508	2	0	0	1727	2	49	2	385	2	173	2	0	0	607	2	2334	2
Gwinnett	573	6	2855	5	1221	4	0	0	4649	5	128	6	871	5	367	4	0	0	1366	5	6015	5
Houston	135	1	697	1	362	1	0	0	1194	1	33	2	242	1	90	1	0	0	365	1	1559	1
Lookout Mountain	181	2	1185	2	574	2	0	0	1940	2	43	2	373	2	181	2	0	0	597	2	2537	2
Macon	315	3	2124	4	1007	3	0	0	3446	3	56	3	626	4	310	4	0	0	992	4	4438	3
Middle	134	1	631	1	312	1	0	0	1077	1	18	1	180	1	91	1	0	0	289	1	1366	1
Mountain	99	1	397	1	247	1	0	0	743	1	20	1	125	1	75	1	0	0	220	1	963	1
Northeastern	159	2	962	2	563	2	0	0	1684	2	41	2	357	2	190	2	0	0	588	2	2272	2
Northern	97	1	790	1	438	1	0	0	1325	1	10	0	209	1	120	1	0	0	339	1	1664	1
Ocmulgee	254	2	1492	2	792	3	0	0	2538	3	35	2	324	2	188	2	0	0	547	2	3085	2
Oconee	105	1	578	1	257	1	0	0	940	1	20	1	180	1	90	1	0	0	290	1	1230	1
Ogeechee	181	2	881	1	389	1	0	0	1451	1	40	2	241	1	107	1	0	0	388	1	1839	1
Pataula	126	1	684	1	294	1	0	0	1104	1	18	1	178	1	88	1	0	0	284	1	1388	1
Piedmont	112	1	751	1	453	1	0	0	1316	1	26	1	229	1	122	1	0	0	377	1	1693	1
Rome	116	1	922	2	553	2	0	0	1591	2	37	2	370	2	194	2	0	0	601	2	2192	2
South Georgia	122	1	1044	2	537	2	0	0	1703	2	28	1	258	1	119	1	0	0	405	1	2108	2

(continued)

Probationer Statistical Profile

Sample: Active & admin probationers, not in facilities
Act probationers 05/19/2003

Requestor: Nancy Phillips, Statistician

Circuit of supervision by current age & sex (continued)

Circuit of supv	M e n					W o m e n					Grand Total %											
	age 00-21	age % 22-39	age % 40-98	age % UNKWN	Men % Total	age 00-21	age % 22-39	age % 40-98	age % UNKWN	Women % Total												
Southern	461	5	2456	4	1107	4	0	0	4024	4	76	4	614	3	267	3	0	0	957	3	4981	4
Southwestern	123	1	1103	2	735	2	0	0	1961	2	25	1	265	2	149	2	0	0	439	2	2400	2
Stone Mountain	568	6	3179	5	1429	5	0	0	5176	5	148	7	921	5	382	4	0	0	1451	5	6627	5
Tallapoosa	59	1	600	1	391	1	0	0	1050	1	8	0	155	1	94	1	0	0	257	1	1307	1
Tifton	101	1	778	1	398	1	0	0	1277	1	10	0	162	1	99	1	0	0	271	1	1548	1
Toombs	66	1	376	1	195	1	0	0	637	1	5	0	71	0	43	1	0	0	119	0	756	1
Waycross	134	1	757	1	416	1	0	0	1307	1	15	1	221	1	102	1	0	0	338	1	1645	1
Western	149	1	755	1	307	1	0	0	1211	1	31	1	155	1	71	1	0	0	257	1	1468	1
Rockdale	71	1	378	1	178	1	0	0	627	1	28	1	126	1	51	1	0	0	205	1	832	1
Douglas	157	2	1254	2	717	2	0	0	2128	2	42	2	407	2	217	3	0	0	666	2	2794	2
Appalachian	88	1	617	1	401	1	0	0	1106	1	18	1	217	1	112	1	0	0	347	1	1453	1
Enotah	55	1	390	1	269	1	0	0	714	1	10	0	135	1	79	1	0	0	224	1	938	1
Forsyth-Bell	63	1	342	1	218	1	0	0	623	1	9	0	124	1	55	1	0	0	188	1	811	1
Towaliga	66	1	540	1	271	1	0	0	877	1	19	1	161	1	75	1	0	0	255	1	1132	1
Paulding	102	1	456	1	254	1	0	0	812	1	18	1	112	1	62	1	0	0	192	1	1004	1
Total reported	10237		60430		30366		0		101033		2154		17661		8509		0		28324		129357	

Georgia Department of Corrections

Probationer Statistical Profile

Sample: Active & admin probationers, not in facilities
 Act probationers 05/19/2003

Requestor: Nancy Phillips, Statistician

Sentence length in years by current age & sex

Sentence (in years)	M e n					W o m e n					Grand Total %
	age 00-21	age %22-39	age %40-98	age %UNKWN	Men %Total	age 00-21	age %22-39	age %40-98	age %UNKWN	Women %Total	
0-1	35 0	231 0	130 0	0 0	396 0	12 1	77 0	33 0	0 0	122 0	518 0
1.1-2	243 2	1339 2	611 2	0 0	2193 2	67 3	341 2	183 2	0 0	591 2	2784 2
2.1-3	926 9	3200 5	1423 5	0 0	5549 5	299 14	1173 7	458 5	0 0	1930 7	7479 6
3.1-4	1429 14	5384 9	2480 8	0 0	9293 9	452 21	2233 13	800 9	0 0	3485 12	12778 10
4.1-5	1261 12	6549 11	2951 10	0 0	10761 11	220 10	1863 11	821 10	0 0	2904 10	13665 11
5.1-6	3752 36	18811 31	8607 28	0 0	31170 31	755 35	5873 33	2536 30	0 0	9164 32	40334 31
6.1-7	341 3	2678 4	1293 4	0 0	4312 4	68 3	744 4	366 4	0 0	1178 4	5490 4
7.1-8	438 4	3679 6	1657 5	0 0	5774 6	54 2	895 5	430 5	0 0	1379 5	7153 6
8.1-9	307 3	2856 5	1481 5	0 0	4644 5	41 2	763 4	428 5	0 0	1232 4	5876 5
9.1-10	176 2	1510 2	894 3	0 0	2580 3	24 1	376 2	204 2	0 0	604 2	3184 2
10.1-12	1121 11	9657 16	5121 17	0 0	15899 16	147 7	2602 15	1564 18	0 0	4313 15	20212 16
12.1-15	63 1	1155 2	887 3	0 0	2105 2	10 0	190 1	169 2	0 0	369 1	2474 2
15.1-20	133 1	1997 3	1474 5	0 0	3604 4	9 0	332 2	294 3	0 0	635 2	4239 3
20.1-OVER	60 1	1475 2	1346 4	0 0	2881 3	5 0	221 1	229 3	0 0	455 2	3336 3
INDEFINITE	0 0	0 0	0 0	0 0	0 0	0 0	0 0	0 0	0 0	0 0	0 0
Total reported	10285	60521	30355	0	101161	2163	17683	8515	0	28361	129522
Percent Reported	100.0	100.0	99.8		99.9	100.0	100.0	100.0		100.0	99.9
NOT REPORTED	0	9	54	0	63	0	0	3	0	3	66
Total	10285	60530	30409	0	101224	2163	17683	8518	0	28364	129588
AVERAGE EXCLUDING INDEFINITE	5.40	6.70	7.44	.00	6.79	4.63	6.03	6.89	.00	6.18	6.66

Georgia Department of Corrections

Probationer Statistical Profile

Sample: Active & admin probationers, not in facilities
 Act probationers 05/19/2003

Requestor: Nancy Phillips, Statistician

Time served in years by current age & sex

Time served (in yrs)	M e n					W o m e n					Grand Total %
	age 00-21	age %22-39	age %40-98	age %UNKWN	Men %Total	age 00-21	age %22-39	age %40-98	age %UNKWN	Women %Total	
0-1	5323 52	17676 29	7816 26	0 0	30815 30	1113 51	5548 31	2160 25	0 0	8821 31	39636 31
1.1-2	3026 29	14183 23	6277 21	0 0	23486 23	706 33	4392 25	1876 22	0 0	6974 25	30460 24
2.1-3	1392 14	10129 17	4799 16	0 0	16320 16	264 12	3095 18	1405 16	0 0	4764 17	21084 16
3.1-4	457 4	7214 12	3768 12	0 0	11439 11	72 3	1956 11	1046 12	0 0	3074 11	14513 11
4.1-5	72 1	5157 9	2736 9	0 0	7965 8	8 0	1328 8	783 9	0 0	2119 7	10084 8
5.1-6	7 0	2044 3	1068 4	0 0	3119 3	0 0	505 3	333 4	0 0	838 3	3957 3
6.1-7	4 0	1356 2	810 3	0 0	2170 2	0 0	295 2	227 3	0 0	522 2	2692 2
7.1-8	1 0	884 1	636 2	0 0	1521 2	0 0	200 1	175 2	0 0	375 1	1896 1
8.1-9	0 0	639 1	488 2	0 0	1127 1	0 0	131 1	123 1	0 0	254 1	1381 1
9.1-10	1 0	452 1	403 1	0 0	856 1	0 0	103 1	129 2	0 0	232 1	1088 1
10.1-12	0 0	392 1	507 2	0 0	899 1	0 0	59 0	87 1	0 0	146 1	1045 1
12.1-15	0 0	253 0	575 2	0 0	828 1	0 0	44 0	92 1	0 0	136 0	964 1
15.1-20	0 0	93 0	359 1	0 0	452 0	0 0	16 0	49 1	0 0	65 0	517 0
20.1-OVER	1 0	57 0	165 1	0 0	223 0	0 0	10 0	33 0	0 0	43 0	266 0
Total reported	10284	60529	30407	0	101220	2163	17682	8518	0	28363	129583
Percent Reported	100.0	100.0	100.0		100.0	100.0	100.0	100.0		100.0	100.0
NOT REPORTED	1	1	2	0	4	0	1	0	0	1	5
Total	10285	60530	30409	0	101224	2163	17683	8518	0	28364	129588
AVERAGE TIME SERVED	1.19	2.53	3.37	.00	2.65	1.15	2.27	3.16	.00	2.45	2.60

Georgia Department of Corrections

Probationer Statistical Profile

Sample: Active & admin probationers, not in facilities
 Act probationers 05/19/2003

Requestor: Nancy Phillips, Statistician

Time left to serve by current age & sex

Time left (in years)	M e n					W o m e n					Grand Total %											
	age 00-21	age % 22-39	age % 40-98	age % UNKWN	Men % Total	age 00-21	age % 22-39	age % 40-98	age % UNKWN	Women % Total												
0-1	838	8	9768	16	5119	17	0	0	15725	16	281	13	2995	17	1514	18	0	0	4790	17	20515	16
1.1-2	1457	14	9964	16	5095	17	0	0	16516	16	390	18	3183	18	1486	17	0	0	5059	18	21575	17
2.1-3	1802	18	9753	16	4819	16	0	0	16374	16	438	20	3021	17	1366	16	0	0	4825	17	21199	16
3.1-4	1859	18	8488	14	3883	13	0	0	14230	14	359	17	2515	14	1148	13	0	0	4022	14	18252	14
4.1-5	2009	20	7400	12	3436	11	0	0	12845	13	393	18	2224	13	972	11	0	0	3589	13	16434	13
5.1-6	339	3	3210	5	1540	5	0	0	5089	5	50	2	799	5	440	5	0	0	1289	5	6378	5
6.1-7	429	4	2895	5	1522	5	0	0	4846	5	57	3	745	4	382	4	0	0	1184	4	6030	5
7.1-8	427	4	2421	4	1244	4	0	0	4092	4	41	2	665	4	336	4	0	0	1042	4	5134	4
8.1-9	403	4	2001	3	1033	3	0	0	3437	3	69	3	536	3	287	3	0	0	892	3	4329	3
9.1-10	466	5	1789	3	901	3	0	0	3156	3	64	3	532	3	248	3	0	0	844	3	4000	3
10.1-12	54	1	855	1	488	2	0	0	1397	1	4	0	114	1	82	1	0	0	200	1	1597	1
12.1-15	127	1	1050	2	603	2	0	0	1780	2	12	1	193	1	110	1	0	0	315	1	2095	2
15.1-20	67	1	595	1	433	1	0	0	1095	1	5	0	113	1	88	1	0	0	206	1	1301	1
20.1-OVER	7	0	301	0	229	1	0	0	537	1	0	0	40	0	52	1	0	0	92	0	629	0
INDEFINITE	0	0	0	0	0	0	0	0	0	0	0	0	0	0	0	0	0	0	0	0	0	0
NONE	1	0	31	0	7	0	0	0	39	0	0	0	8	0	4	0	0	0	12	0	51	0
Total reported	10285		60521		30352		0		101158		2163		17683		8515		0		28361		129519	
Percent Reported	100.0		100.0		99.8				99.9		100.0		100.0		100.0				100.0		99.9	
NOT REPORTED	0		9		57		0		66		0		0		3		0		3		69	
Total	10285		60530		30409		0		101224		2163		17683		8518		0		28364		129588	
AVERAGE EXCLUDING INDEFINITE, NONE	4.13		3.95		4.09		.00		4.01		3.40		3.61		3.82		.00		3.66		3.93	

Georgia Department of Corrections

Probationer Statistical Profile

Sample: Active & admin probationers, not in facilities
 Act probationers 05/19/2003

Requestor: Nancy Phillips, Statistician

Case type by current age & sex

Case type	M e n					W o m e n					Grand Total %	
	age 00-21	age %22-39	age %40-98	age %UNKWN	Men %Total	age 00-21	age %22-39	age %40-98	age %UNKWN	Women %Total		
PRESENTENCE	0 0	0 0	0 0	0 0	0 0	0 0	0 0	0 0	0 0	0 0	0 0	0 0
SPLIT SENTENCE	165 2	5845 10	4596 15	0 0	10606 10	20 1	685 4	581 7	0 0	1286 5	11892 9	
STRAIGHT SENTENCE	9925 96	53169 88	25138 83	0 0	88232 87	2091 97	16494 93	7734 91	0 0	26319 93	114551 88	
ABANDONMENT&BASTARDY	0 0	10 0	54 0	0 0	64 0	0 0	1 0	2 0	0 0	3 0	67 0	
OUT OF STATE PROB	195 2	1496 2	615 2	0 0	2306 2	48 2	490 3	194 2	0 0	732 3	3038 2	
OUT OF STATE A&B	0 0	0 0	1 0	0 0	1 0	0 0	1 0	0 0	0 0	1 0	2 0	
SUSPENDED SENTENCE	0 0	10 0	5 0	0 0	15 0	4 0	12 0	7 0	0 0	23 0	38 0	
Total reported	10285	60530	30409	0	101224	2163	17683	8518	0	28364	129588	
Percent Reported	100.0	100.0	100.0		100.0	100.0	100.0	100.0		100.0	100.0	
NOT REPORTED	0	0	0	0	0	0	0	0	0	0	0	
Total	10285	60530	30409	0	101224	2163	17683	8518	0	28364	129588	

Probationer Statistical Profile

Sample: Active & admin probationers, not in facilities
Act probationers 05/19/2003

Requestor: Nancy Phillips, Statistician

Release type by current age & sex

Release type	M e n					W o m e n					Grand Total %	
	age 00-21	age % 22-39	age % 40-98	age % UNKWN	Men % Total	age 00-21	age % 22-39	age % 40-98	age % UNKWN	Women % Total		
TRANSF OUT OF STATE	0 0	0 0	0 0	0 0	0 0	0 0	0 0	0 0	0 0	0 0	0 0	0 0
REVOKED (TECHNICAL)	0 0	0 0	0 0	0 0	0 0	0 0	0 0	0 0	0 0	0 0	0 0	0 0
REVOKED (NEW SENT)	0 0	0 0	0 0	0 0	0 0	0 0	0 0	0 0	0 0	0 0	0 0	0 0
REVOKED (NEW CRIME)	0 0	0 0	0 0	0 0	0 0	0 0	0 0	0 0	0 0	0 0	0 0	0 0
ABSCONDED (TOLLED)	0 0	0 0	0 0	0 0	0 0	0 0	0 0	0 0	0 0	0 0	0 0	0 0
ABSCONDED (NON-TOLL)	0 0	0 0	0 0	0 0	0 0	0 0	0 0	0 0	0 0	0 0	0 0	0 0
TERMINATED BY COURT	0 0	0 0	0 0	0 0	0 0	0 0	0 0	0 0	0 0	0 0	0 0	0 0
OUT OF STATE TERM	0 0	0 0	0 0	0 0	0 0	0 0	0 0	0 0	0 0	0 0	0 0	0 0
DEATH	0 0	0 0	0 0	0 0	0 0	0 0	0 0	0 0	0 0	0 0	0 0	0 0
FINAN OBLIG COMPLETE	0 0	0 0	0 0	0 0	0 0	0 0	0 0	0 0	0 0	0 0	0 0	0 0
OTHER	0 0	0 0	0 0	0 0	0 0	0 0	0 0	0 0	0 0	0 0	0 0	0 0
NORMAL RELEASE	0 0	0 0	0 0	0 0	0 0	0 0	0 0	0 0	0 0	0 0	0 0	0 0
A & B SPECIAL TERM	0 0	0 0	0 0	0 0	0 0	0 0	0 0	0 0	0 0	0 0	0 0	0 0
INDEP JURISDICTION	0 0	0 0	0 0	0 0	0 0	0 0	0 0	0 0	0 0	0 0	0 0	0 0
ACTIVE	10285100	60530100	30409100	0 0	101224100	2163100	17683100	8518100	0 0	28364100	129588100	
Total reported	10285	60530	30409	0	101224	2163	17683	8518	0	28364	129588	
Percent Reported	100.0	100.0	100.0		100.0	100.0	100.0	100.0		100.0	100.0	
NOT REPORTED	0	0	0	0	0	0	0	0	0	0	0	0
Total	10285	60530	30409	0	101224	2163	17683	8518	0	28364	129588	

Georgia Department of Corrections

Probationer Statistical Profile

Sample: Active & admin probationers, not in facilities
 Act probationers 05/19/2003

Requestor: Nancy Phillips, Statistician

First offender status by current age & sex

1stOffndr	M e n					W o m e n					Grand Total %
	age 00-21	age % 22-39	age % 40-98	age % UNKWN	Men % Total	age 00-21	age % 22-39	age % 40-98	age % UNKWN	Women % Total	
FIRST OFFNDR STATUS	5559 54	16663 28	4972 16	0 0	27194 27	1517 70	7414 42	2581 30	0 0	11512 41	38706 30
NO FIRST OFFNDR STAT	4726 46	43867 72	25437 84	0 0	74030 73	646 30	10269 58	5937 70	0 0	16852 59	90882 70
Total reported	10285	60530	30409	0	101224	2163	17683	8518	0	28364	129588
Percent Reported	100.0	100.0	100.0		100.0	100.0	100.0	100.0		100.0	100.0
NOT REPORTED	0	0	0	0	0	0	0	0	0	0	0
Total	10285	60530	30409	0	101224	2163	17683	8518	0	28364	129588

Probationer Statistical Profile

Sample: Active & admin probationers, not in facilities
Act probationers 05/19/2003

Requestor: Nancy Phillips, Statistician

Type probationer by current age & sex

Type probationer	M e n					W o m e n					Grand Total %
	age 00-21	age % 22-39	age % 40-98	age % UNKWN	Men % Total	age 00-21	age % 22-39	age % 40-98	age % UNKWN	Women % Total	
MISDEMEANANT	124 1	709 1	419 1	0 0	1252 1	23 1	196 1	127 1	0 0	346 1	1598 1
FELON	10161 99	59801 99	29930 98	0 0	99892 99	2136 99	17473 99	8382 98	0 0	27991 99	127883 99
ABANDONMENT&BASTARDY	0 0	10 0	55 0	0 0	65 0	0 0	2 0	2 0	0 0	4 0	69 0
SUSPENDED SENTENCE	0 0	10 0	5 0	0 0	15 0	4 0	12 0	7 0	0 0	23 0	38 0
Total reported	10285	60530	30409	0	101224	2163	17683	8518	0	28364	129588
Percent Reported	100.0	100.0	100.0		100.0	100.0	100.0	100.0		100.0	100.0
NOT REPORTED	0	0	0	0	0	0	0	0	0	0	0
Total	10285	60530	30409	0	101224	2163	17683	8518	0	28364	129588

Georgia Department of Corrections

Probationer Statistical Profile

Sample: Active & admin probationers, not in facilities
Act probationers 05/19/2003

Requestor: Nancy Phillips, Statistician

Most serious crime by group by current age & sex

Crime group	M e n					W o m e n					Grand Total %											
	age 00-21	age %22-39	age %40-98	age %UNKWN	Men %Total	age 00-21	age %22-39	age %40-98	age %UNKWN	Women %Total												
HOMICIDE	16	0	331	1	267	1	0	0	614	1	4	0	96	1	88	1	0	0	188	1	802	1
ABORTION	0	0	2	0	0	0	0	0	2	0	0	0	0	0	0	0	0	0	0	0	2	0
BODILY INJRY&REL OFF	664	6	6190	10	4043	13	0	0	10897	11	164	8	1207	7	562	7	0	0	1933	7	12830	10
ARSON & REL OFF	38	0	269	0	179	1	0	0	486	0	10	0	88	0	71	1	0	0	169	1	655	1
DAMAGE OF PROPERTY	245	2	714	1	218	1	0	0	1177	1	56	3	183	1	56	1	0	0	295	1	1472	1
BURGLARY & REL OFF	1668	16	6015	10	1832	6	0	0	9515	9	120	6	594	3	200	2	0	0	914	3	10429	8
FORGERY & REL OFF	572	6	4699	8	2162	7	0	0	7433	7	487	23	4408	25	1616	19	0	0	6511	23	13944	11
THEFT	2253	22	8561	14	3705	12	0	0	14519	14	609	28	3914	22	1673	20	0	0	6196	22	20715	16
ROBBERY	295	3	1711	3	512	2	0	0	2518	2	35	2	177	1	51	1	0	0	263	1	2781	2
SEXUAL OFFENSES	510	5	2539	4	2286	8	0	0	5335	5	11	1	116	1	54	1	0	0	181	1	5516	4
OBSCENITY CRIMES	0	0	6	0	12	0	0	0	18	0	0	0	1	0	1	0	0	0	2	0	20	0
TREASON & REL OFF	7	0	46	0	15	0	0	0	68	0	7	0	28	0	7	0	0	0	42	0	110	0
CRIMES INVOLVNG GOVT	193	2	1284	2	474	2	0	0	1951	2	41	2	412	2	234	3	0	0	687	2	2638	2
FALSIFICATIONS	32	0	201	0	98	0	0	0	331	0	13	1	135	1	43	1	0	0	191	1	522	0
OBSTRUCT LAW ENFORCE	26	0	216	0	99	0	0	0	341	0	16	1	92	1	33	0	0	0	141	0	482	0
DISORDERLY CONDUCT	72	1	229	0	85	0	0	0	386	0	6	0	26	0	15	0	0	0	47	0	433	0
GAMBLING & REL OFF	6	0	47	0	30	0	0	0	83	0	3	0	17	0	11	0	0	0	31	0	114	0
CRUELTY TO CHILDREN	33	0	584	1	389	1	0	0	1006	1	17	1	452	3	159	2	0	0	628	2	1634	1
CRIMES WITH GUNS	236	2	1932	3	1297	4	0	0	3465	3	26	1	128	1	89	1	0	0	243	1	3708	3
INVASION PRIVACY	3	0	102	0	57	0	0	0	162	0	0	0	1	0	1	0	0	0	2	0	164	0
RACKETEERING	0	0	14	0	19	0	0	0	33	0	0	0	6	0	9	0	0	0	15	0	48	0
DRUG ABUSE OFFENSES	3144	31	21831	36	9936	33	0	0	34911	34	481	22	4975	28	3076	36	0	0	8532	30	43443	34
DRUG TRAFFICKING	19	0	290	0	229	1	0	0	538	1	8	0	72	0	65	1	0	0	145	1	683	1
AUTO CRIMES	16	0	1436	2	1713	6	0	0	3165	3	0	0	117	1	157	2	0	0	274	1	3439	3
REVENUE & CONTRABAND	3	0	3	0	6	0	0	0	12	0	0	0	3	0	4	0	0	0	7	0	19	0
CRIMES OF OTH STATES	35	0	228	0	103	0	0	0	366	0	12	1	89	1	35	0	0	0	136	0	502	0
MISC. FELONIES	71	1	320	1	160	1	0	0	551	1	11	1	137	1	68	1	0	0	216	1	767	1
MISDEMEANORS	124	1	716	1	470	2	0	0	1310	1	25	1	204	1	135	2	0	0	364	1	1674	1
Total reported	10281		60516		30396		0		101193		2162		17678		8513		0		28353		129546	
Percent Reported	100.0		100.0		100.0				100.0		100.0		100.0		99.9				100.0		100.0	
NOT REPORTED	4		14		13		0		31		1		5		5		0		11		42	
Total	10285		60530		30409		0		101224		2163		17683		8518		0		28364		129588	

Georgia Department of Corrections

Probationer Statistical Profile

Sample: Active & admin probationers, not in facilities
 Act probationers 05/19/2003

Requestor: Nancy Phillips, Statistician

Most serious offense by current age & sex

Most serious offense	M e n					W o m e n					Grand Total %
	age 00-21 %	age 22-39 %	age 40-98 %	age UNKWN %	Men Total %	age 00-21 %	age 22-39 %	age 40-98 %	age UNKWN %	Women Total %	
Misdemeanors											
abandonment	0 0	7 0	50 0	0 0	57 0	0 0	1 0	1 0	0 0	2 0	59 0
non-support	0 0	0 0	1 0	0 0	1 0	0 0	1 0	0 0	0 0	1 0	2 0
stalking	0 0	2 0	4 0	0 0	6 0	0 0	2 0	0 0	0 0	2 0	8 0
assault & battery	5 0	14 0	5 0	0 0	24 0	0 0	1 0	1 0	0 0	2 0	26 0
atmpt murder	0 0	2 0	1 0	0 0	3 0	0 0	0 0	0 0	0 0	0 0	3 0
aggravated assault	0 0	18 0	13 0	0 0	31 0	0 0	7 0	5 0	0 0	12 0	43 0
simple assault	1 0	18 0	16 0	0 0	35 0	0 0	1 0	0 0	0 0	1 0	36 0
simple battery	9 0	66 0	43 0	0 0	118 0	4 0	9 0	5 0	0 0	18 0	136 0
shooting at another	0 0	2 0	1 0	0 0	3 0	0 0	0 0	0 0	0 0	0 0	3 0
wife beating	0 0	2 0	0 0	0 0	2 0	0 0	0 0	0 0	0 0	0 0	2 0
concealing a death	0 0	1 0	0 0	0 0	1 0	0 0	0 0	0 0	0 0	0 0	1 0
fleeing and eluding	1 0	0 0	1 0	0 0	2 0	0 0	0 0	0 0	0 0	0 0	2 0
leave scene had inju	0 0	1 0	1 0	0 0	2 0	0 0	1 0	0 0	0 0	1 0	3 0
crmln intfere govt pr	0 0	4 0	0 0	0 0	4 0	0 0	0 0	0 0	0 0	0 0	4 0
reckless conduct	3 0	4 0	0 0	0 0	7 0	0 0	3 0	0 0	0 0	3 0	10 0
disorderly conduct	0 0	1 0	3 0	0 0	4 0	0 0	0 0	2 0	0 0	2 0	6 0
larceny	0 0	1 0	1 0	0 0	2 0	0 0	1 0	0 0	0 0	1 0	3 0
receiving stolen goo	2 0	10 0	0 0	0 0	12 0	0 0	3 0	0 0	0 0	3 0	15 0
theft by taking	12 0	45 0	28 0	0 0	85 0	2 0	27 0	13 0	0 0	42 0	127 0
robbery	3 0	7 0	1 0	0 0	11 0	0 0	3 0	0 0	0 0	3 0	14 0
burglary	2 0	25 0	3 0	0 0	30 0	1 0	1 0	2 0	0 0	4 0	34 0
alter id	0 0	1 0	0 0	0 0	1 0	0 0	0 0	0 0	0 0	0 0	1 0
cheating & swindling	0 0	0 0	1 0	0 0	1 0	0 0	0 0	0 0	0 0	0 0	1 0
bad checks	1 0	19 0	15 0	0 0	35 0	0 0	21 0	21 0	0 0	42 0	77 0
fraudulent checks	0 0	3 0	0 0	0 0	3 0	1 0	4 0	0 0	0 0	5 0	8 0
lottery	0 0	1 0	0 0	0 0	1 0	0 0	0 0	0 0	0 0	0 0	1 0
forgery	0 0	11 0	1 0	0 0	12 0	0 0	11 0	2 0	0 0	13 0	25 0
worthless checks	0 0	1 0	0 0	0 0	1 0	0 0	3 0	4 0	0 0	7 0	8 0
s/d of narcotics	3 0	8 0	0 0	0 0	11 0	0 0	0 0	0 0	0 0	0 0	11 0
public drunkenness	0 0	0 0	0 0	0 0	0 0	0 0	0 0	1 0	0 0	1 0	1 0
s/d dep,stim,cntrf d	0 0	3 0	1 0	0 0	4 0	0 0	0 0	0 0	0 0	0 0	4 0
abusive language	0 0	0 0	1 0	0 0	1 0	0 0	0 0	0 0	0 0	0 0	1 0
s/d of lsd	0 0	1 0	0 0	0 0	1 0	0 0	1 0	0 0	0 0	1 0	2 0

(continued)

Probationer Statistical Profile

Sample: Active & admin probationers, not in facilities
 Act probationers 05/19/2003

Requestor: Nancy Phillips, Statistician

Most serious offense by current age & sex (continued)

Most serious offense	M e n					W o m e n					Grand Total %
	age 00-21 %	age 22-39 %	age 40-98 %	age UNKWN %	Men Total %	age 00-21 %	age 22-39 %	age 40-98 %	age UNKWN %	Women Total %	
s/d of marijuana	0 0	7 0	2 0	0 0	9 0	0 0	0 0	0 0	0 0	0 0	9 0
poss of narcotics	1 0	3 0	1 0	0 0	5 0	0 0	2 0	1 0	0 0	3 0	8 0
poss dep,stim,cntrf	0 0	1 0	0 0	0 0	1 0	0 0	0 0	0 0	0 0	0 0	1 0
poss of lsd	0 0	1 0	0 0	0 0	1 0	0 0	0 0	0 0	0 0	0 0	1 0
poss of marijuana	7 0	26 0	6 0	0 0	39 0	0 0	8 0	1 0	0 0	9 0	48 0
viol motor veh law	8 0	45 0	18 0	0 0	71 0	0 0	7 0	5 0	0 0	12 0	83 0
dui	9 0	88 0	94 0	0 0	191 0	2 0	11 0	14 0	0 0	27 0	218 0
obstr of law enf off	8 0	45 0	19 0	0 0	72 0	2 0	6 0	5 0	0 0	13 0	85 0
impersonating anothe	0 0	8 0	2 0	0 0	10 0	0 0	5 0	0 0	0 0	5 0	15 0
crmnl trespassing	9 0	11 0	5 0	0 0	25 0	3 0	5 0	1 0	0 0	9 0	34 0
illegal attm to obt	0 0	3 0	0 0	0 0	3 0	1 0	1 0	1 0	0 0	3 0	6 0
crmnl damage	1 0	7 0	3 0	0 0	11 0	1 0	2 0	0 0	0 0	3 0	14 0
terroristic threats	0 0	7 0	5 0	0 0	12 0	0 0	0 0	2 0	0 0	2 0	14 0
viol ga cntrl subst	8 0	46 0	19 0	0 0	73 0	1 0	8 0	6 0	0 0	15 0	88 0
sodomy	1 0	0 0	0 0	0 0	1 0	0 0	0 0	0 0	0 0	0 0	1 0
public indecency	0 0	8 0	5 0	0 0	13 0	0 0	0 0	0 0	0 0	0 0	13 0
peeping tom	1 0	1 0	1 0	0 0	3 0	0 0	0 0	0 0	0 0	0 0	3 0
molesting a minor	0 0	0 0	3 0	0 0	3 0	0 0	0 0	0 0	0 0	0 0	3 0
sexual battery	1 0	4 0	2 0	0 0	7 0	0 0	0 0	0 0	0 0	0 0	7 0
escape	1 0	3 0	0 0	0 0	4 0	0 0	0 0	1 0	0 0	1 0	5 0
cpwl & concealed wea	1 0	6 0	5 0	0 0	12 0	0 0	0 0	0 0	0 0	0 0	12 0
shoplifting	3 0	7 0	7 0	0 0	17 0	2 0	14 0	7 0	0 0	23 0	40 0
viol game & fish law	1 0	0 0	0 0	0 0	1 0	0 0	0 0	0 0	0 0	0 0	1 0
pointing gun at anot	1 0	3 0	5 0	0 0	9 0	0 0	0 0	0 0	0 0	0 0	9 0
deadly weapons in pu	1 0	1 0	0 0	0 0	2 0	0 0	0 0	0 0	0 0	0 0	2 0
crmnl attempt	1 0	0 0	0 0	0 0	1 0	0 0	0 0	0 0	0 0	0 0	1 0
other misdemeanor	6 0	32 0	21 0	0 0	59 0	3 0	6 0	10 0	0 0	19 0	78 0
riot	0 0	0 0	1 0	0 0	1 0	0 0	0 0	0 0	0 0	0 0	1 0
fighting in public pl	0 0	1 0	0 0	0 0	1 0	0 0	0 0	0 0	0 0	0 0	1 0
family violence batt	0 0	1 0	0 0	0 0	1 0	0 0	0 0	0 0	0 0	0 0	1 0
lottery violation	0 0	0 0	0 0	0 0	0 0	0 0	1 0	0 0	0 0	1 0	1 0
off agnst pub hlth/m	0 0	4 0	6 0	0 0	10 0	0 0	0 0	0 0	0 0	0 0	10 0
gambling & related o	0 0	2 0	2 0	0 0	4 0	0 0	1 0	1 0	0 0	2 0	6 0
failr fil/mntn abort	0 0	0 0	1 0	0 0	1 0	0 0	0 0	0 0	0 0	0 0	1 0
involuntary manslaug	0 0	0 0	1 0	0 0	1 0	0 0	0 0	0 0	0 0	0 0	1 0

(continued)

Georgia Department of Corrections

Probationer Statistical Profile

Sample: Active & admin probationers, not in facilities
Act probationers 05/19/2003

Requestor: Nancy Phillips, Statistician

Most serious offense by current age & sex (continued)

Most serious offense	M e n					W o m e n					Grand Total %	
	age 00-21 %	age 22-39 %	age 40-98 %	age UNKWN %	Men Total %	age 00-21 %	age 22-39 %	age 40-98 %	age UNKWN %	Women Total %		
interference with cu	0 0	0 0	1 0	0 0	1 0	0 0	0 0	1 0	1 0	0 0	2 0	3 0
theft by deception <	0 0	1 0	1 0	0 0	2 0	0 0	2 0	0 0	0 0	0 0	2 0	4 0
theft/lost/property<	1 0	4 0	0 0	0 0	5 0	0 0	0 0	0 0	0 0	0 0	0 0	5 0
theft of services <	0 0	0 0	1 0	0 0	1 0	0 0	0 0	0 0	0 0	0 0	0 0	1 0
theft by conversion	0 0	3 0	1 0	0 0	4 0	0 0	2 0	3 0	0 0	5 0	9 0	
theft motor vehicle,	1 0	3 0	2 0	0 0	6 0	1 0	0 0	0 0	0 0	1 0	7 0	
conversn paymnt real	0 0	1 0	0 0	0 0	1 0	0 0	0 0	0 0	0 0	0 0	1 0	
entrng mot veh crim	0 0	6 0	0 0	0 0	6 0	0 0	1 0	1 0	0 0	2 0	8 0	
viol forgery&fraud p	1 0	1 0	3 0	0 0	5 0	0 0	1 0	1 0	0 0	2 0	7 0	
tpos/use drug rel ob	0 0	0 0	0 0	0 0	0 0	0 0	0 0	1 0	0 0	1 0	1 0	
obtn/attmpt drugs il	0 0	0 0	3 0	0 0	3 0	0 0	2 0	4 0	0 0	6 0	9 0	
viol dangerous drugs	0 0	3 0	0 0	0 0	3 0	0 0	0 0	1 0	0 0	1 0	4 0	
mfg/dist imitate con	0 0	3 0	1 0	0 0	4 0	0 0	1 0	0 0	0 0	1 0	5 0	
misc abuse govt offi	0 0	0 0	0 0	0 0	0 0	0 0	0 0	1 0	0 0	1 0	1 0	
misc escape & other	0 0	2 0	0 0	0 0	2 0	0 0	0 0	0 0	0 0	0 0	2 0	
misc offns relt jud	0 0	0 0	1 0	0 0	1 0	0 0	0 0	0 0	0 0	0 0	1 0	
misc obstruction off	0 0	1 0	0 0	0 0	1 0	0 0	0 0	0 0	0 0	0 0	1 0	
misc sexual offenses	1 0	2 0	2 0	0 0	5 0	0 0	0 0	0 0	0 0	0 0	5 0	
providing sex mat mi	0 0	1 0	1 0	0 0	2 0	0 0	0 0	0 0	0 0	0 0	2 0	
dng instrmntalties &	0 0	1 0	0 0	0 0	1 0	0 0	0 0	0 0	0 0	0 0	1 0	
nonpay agri,naval st	0 0	0 0	1 0	0 0	1 0	0 0	0 0	0 0	0 0	0 0	1 0	
viol acts rsale plnt	1 0	0 0	0 0	0 0	1 0	0 0	0 0	0 0	0 0	0 0	1 0	
viol alcoh bev regs	0 0	0 0	1 0	0 0	1 0	0 0	0 0	0 0	0 0	0 0	1 0	
furnish liquor to mi	3 0	0 0	2 0	0 0	5 0	0 0	0 0	0 0	0 0	0 0	5 0	
poss alc bev by juve	1 0	2 0	1 0	0 0	4 0	0 0	0 0	0 0	0 0	0 0	4 0	
veh homicide tit 40	0 0	1 0	1 0	0 0	2 0	0 0	0 0	1 0	0 0	1 0	3 0	
viol motor veh licen	0 0	5 0	1 0	0 0	6 0	0 0	0 0	0 0	0 0	0 0	6 0	
conspiracy commit mis	2 0	0 0	0 0	0 0	2 0	0 0	0 0	0 0	0 0	0 0	2 0	
misc misdemeanor	2 0	24 0	17 0	0 0	43 0	1 0	15 0	9 0	0 0	25 0	68 0	
misc invasion of pri	0 0	0 0	1 0	0 0	1 0	0 0	0 0	0 0	0 0	0 0	1 0	
misc contraband/smug	0 0	0 0	1 0	0 0	1 0	0 0	0 0	0 0	0 0	0 0	1 0	
viol othr states law	0 0	3 0	2 0	0 0	5 0	0 0	1 0	0 0	0 0	1 0	6 0	

(continued)

Georgia Department of Corrections

Probationer Statistical Profile

Sample: Active & admin probationers, not in facilities
 Act probationers 05/19/2003

Requestor: Nancy Phillips, Statistician

Most serious offense by current age & sex (continued)

Most serious offense	M e n					W o m e n					Grand Total %
	age 00-21 %	age 22-39 %	age 40-98 %	age UNKWN %	Men Total %	age 00-21 %	age 22-39 %	age 40-98 %	age UNKWN %	Women Total %	

FELONIES	-----										
MISC HOMICIDE OFFENS	1 0	5 0	5 0	0 0	11 0	1 0	2 0	1 0	0 0	4 0	15 0
MURDER	1 0	3 0	5 0	0 0	9 0	0 0	8 0	1 0	0 0	9 0	18 0
VOLUNTARY MANSLAUGHT	1 0	79 0	95 0	0 0	175 0	0 0	33 0	46 1	0 0	79 0	254 0
INVOLUNTARY MANSLAUG	4 0	57 0	29 0	0 0	90 0	1 0	18 0	9 0	0 0	28 0	118 0
FETICIDE	0 0	3 0	0 0	0 0	3 0	0 0	0 0	0 0	0 0	0 0	3 0
VEHICULAR HOMICIDE	8 0	176 0	115 0	0 0	299 0	2 0	33 0	23 0	0 0	58 0	357 0
HOMICIDE BY PILOT, DU	0 0	0 0	2 0	0 0	2 0	0 0	0 0	0 0	0 0	0 0	2 0
CONCEAL DEATH OF ANO	0 0	2 0	1 0	0 0	3 0	0 0	0 0	0 0	0 0	0 0	3 0
ATMPT MURDER	1 0	6 0	15 0	0 0	22 0	0 0	2 0	8 0	0 0	10 0	32 0
CRMNL ABORTION	0 0	2 0	0 0	0 0	2 0	0 0	0 0	0 0	0 0	0 0	2 0
MISC ASSAULT/BATTERY	3 0	107 0	64 0	0 0	174 0	0 0	9 0	4 0	0 0	13 0	187 0
FAMILY VIOLENCE BATT	1 0	19 0	7 0	0 0	27 0	0 0	2 0	1 0	0 0	3 0	30 0
AGGRAV ASSAULT	407 4	3785 6	2433 8	0 0	6625 7	122 6	927 5	440 5	0 0	1489 5	8114 6
ATMPT AGGRAV ASSAULT	1 0	20 0	12 0	0 0	33 0	2 0	5 0	3 0	0 0	10 0	43 0
AGGRAV BATTERY	53 1	432 1	265 1	0 0	750 1	6 0	58 0	26 0	0 0	90 0	840 1
TERRORIST THREATS &	128 1	782 1	612 2	0 0	1522 2	23 1	107 1	45 1	0 0	175 1	1697 1
FALSE IMPRISONMENT	16 0	225 0	102 0	0 0	343 0	1 0	12 0	4 0	0 0	17 0	360 0
FALSE IMPRIS COLOR L	0 0	0 0	1 0	0 0	1 0	0 0	1 0	0 0	0 0	1 0	2 0
KIDNAPPING	2 0	80 0	43 0	0 0	125 0	0 0	2 0	1 0	0 0	3 0	128 0
INTERFERENCE WITH CU	8 0	23 0	11 0	0 0	42 0	2 0	17 0	5 0	0 0	24 0	66 0
AGGRAV ASSAULT POLCE	8 0	117 0	88 0	0 0	213 0	2 0	14 0	12 0	0 0	28 0	241 0
AGGRAV BATTERY PEACE	1 0	4 0	1 0	0 0	6 0	0 0	2 0	0 0	0 0	2 0	8 0
SIMPLE BATTERY	5 0	78 0	45 0	0 0	128 0	2 0	13 0	2 0	0 0	17 0	145 0
RECK COND	0 0	8 0	2 0	0 0	10 0	0 0	5 0	0 0	0 0	5 0	15 0
INJURY BY VEHICLE	0 0	8 0	4 0	0 0	12 0	0 0	2 0	0 0	0 0	2 0	14 0
STALKING	2 0	17 0	18 0	0 0	37 0	0 0	1 0	0 0	0 0	1 0	38 0
AGGRAV STALKING	29 0	481 1	330 1	0 0	840 1	4 0	30 0	19 0	0 0	53 0	893 1
ATMPT KIDNAP	0 0	4 0	5 0	0 0	9 0	0 0	0 0	0 0	0 0	0 0	9 0
ARSON MISC	2 0	16 0	15 0	0 0	33 0	1 0	4 0	8 0	0 0	13 0	46 0
ARSON 1ST DEGREE	22 0	182 0	138 0	0 0	342 0	7 0	63 0	54 1	0 0	124 0	466 0
ARSON 2ND DEGREE	9 0	50 0	21 0	0 0	80 0	0 0	11 0	6 0	0 0	17 0	97 0

(continued)

Probationer Statistical Profile

Sample: Active & admin probationers, not in facilities
Act probationers 05/19/2003

Requestor: Nancy Phillips, Statistician

Most serious offense by current age & sex (continued)

Most serious offense	Men					Women					Grand Total	%
	age 00-21	age 22-39	age 40-98	UNKWN	Total	age 00-21	age 22-39	age 40-98	UNKWN	Total		
ARSON 3RD DEGREE	3	15	3	0	21	2	7	2	0	11	32	
CRMNL POSS EXPLOSIVE	2	5	2	0	9	0	3	1	0	4	13	
CRMNL POSS INCENDIAR	0	1	0	0	1	0	0	0	0	0	1	
MISC CRIMINAL DAMAGE	5	13	3	0	21	1	3	0	0	4	25	
CRMNL DAMAGE 1ST DEG	41	182	65	0	288	8	30	10	0	48	336	
CRMNL DAMAGE 2ND DEG	177	450	132	0	759	46	138	40	0	224	983	
DAMAGE, DESTROY SECR	1	18	7	0	26	0	4	3	0	7	33	
VANDALISM TO CHURCH	3	8	0	0	11	0	1	1	0	2	13	
ALTER ID	18	43	11	0	72	1	7	2	0	10	82	
BURGLARY	1536	5820	1774	0	9130	115	572	195	0	882	10012	
POSS BURGLAR TOOLS	76	118	31	0	225	3	17	1	0	21	246	
ATMPT BURGLARY	56	77	27	0	160	2	5	4	0	11	171	
MISC FORGERY	2	20	11	0	33	3	18	10	0	31	64	
FORGERY 1ST DEGREE	405	3505	1688	0	5598	341	3293	1286	0	4920	10518	
FORGERY 2ND DEGREE	39	214	50	0	303	9	92	31	0	132	435	
BAD CHECKS	8	186	166	0	360	7	200	77	0	284	644	
ILLEGAL USE-CREDIT C	3	13	6	0	22	0	16	3	0	19	41	
THEFT CREDIT CARD	23	111	21	0	155	21	86	19	0	126	281	
FORGERY CREDIT CARD	7	33	4	0	44	10	52	5	0	67	111	
FRAUDULENT CREDIT CA	68	380	94	0	542	78	427	76	0	581	1123	
CRMNL POSS CREDIT CA	2	6	2	0	10	0	3	1	0	4	14	
RECV GDS, SRVS FRAUD	1	11	10	0	22	1	21	17	0	39	61	
TELECOMMUNICATIONS F	0	12	11	0	23	0	9	2	0	11	34	
ATMPT FORGERY	1	3	1	0	5	1	2	5	0	8	13	
FAILR PAY NATRL PRD/	0	1	5	0	6	0	0	1	0	1	7	
FRAUDULENT ACCESS CO	3	41	5	0	49	2	39	2	0	43	92	
MISC FRAUD	10	163	88	0	261	14	150	81	0	245	506	
THEFT BY TAKING	783	3778	1708	0	6269	254	1996	903	0	3153	9422	
THEFT BY DECEPTION	15	226	213	0	454	10	168	79	0	257	711	
THEFT BY EXTORTION	1	9	4	0	14	0	7	4	0	11	25	
THEFT OF LOST PROPER	5	11	10	0	26	0	7	2	0	9	35	
THEFT BY REC STOLEN	654	2159	639	0	3452	53	325	84	0	462	3914	
THEFT OF SERVICES	4	43	29	0	76	0	23	11	0	34	110	
THEFT BY CONVERSION	13	235	258	0	506	4	146	85	0	235	741	
THEFT OF TRADE SECRE	1	2	2	0	5	1	1	0	0	2	7	

(continued)

Probationer Statistical Profile

Sample: Active & admin probationers, not in facilities
Act probationers 05/19/2003

Requestor: Nancy Phillips, Statistician

Most serious offense by current age & sex (continued)

Most serious offense	Men					Women					Grand Total	%
	age 00-21	age 22-39	age 40-98	age UNKWN	Men Total	age 00-21	age 22-39	age 40-98	age UNKWN	Women Total		
CONVSN PAYMNTS REAL	0	9	21	0	30	0	0	0	0	0	30	0
ATMPT THEFT BY TAKIN	3	0	1	0	4	0	1	0	0	1	5	0
THEFT OF MOTOR VEH,	172	571	160	0	903	15	62	17	0	94	997	1
THEFT OF LEASED PERS	0	3	1	0	4	0	2	0	0	2	6	0
THEFT BRING PROP IN	14	66	23	0	103	2	7	3	0	12	115	0
THEFT RECV PROP OUT	4	17	1	0	22	1	3	1	0	5	27	0
LIVESTOCK THEFT	3	6	3	0	12	1	3	0	0	4	16	0
THEFT BY SHOPLIFTING	136	722	516	0	1374	253	1120	476	0	1849	3223	2
ENTERING VEHICLE	445	703	116	0	1264	15	43	7	0	65	1329	1
STEAL ALTER PUBLIC D	0	1	0	0	1	0	0	1	0	1	2	0
ROBBERY	238	1170	311	0	1719	28	138	36	0	202	1921	1
ARMED ROBBERY	25	415	181	0	621	4	30	14	0	48	669	1
ROBBERY BY FORCE	0	6	0	0	6	0	0	0	0	0	6	0
ROBBERY BY INTIMIDAT	1	4	0	0	5	0	0	1	0	1	6	0
ROBBERY BY SUDDEN SN	2	3	0	0	5	0	0	0	0	0	5	0
HIJACKING MOTOR VEHI	0	2	0	0	2	1	0	0	0	1	3	0
ATMPT ROBBERY	18	73	19	0	110	2	5	0	0	7	117	0
ATMPT ARMED ROBBERY	11	38	1	0	50	0	4	0	0	4	54	0
MISC SEXUAL	1	35	38	0	74	0	1	2	0	3	77	0
RAPE	5	122	109	0	236	0	0	0	0	0	236	0
SODOMY	9	20	39	0	68	0	0	0	0	0	68	0
AGGRAV SODOMY	3	45	78	0	126	0	0	1	0	1	127	0
BESTIALITY	0	0	1	0	1	0	0	0	0	0	1	0
SEDUCTION	0	0	2	0	2	0	0	1	0	1	3	0
INCEST	10	31	121	0	162	0	5	7	0	12	174	0
BIGAMY	0	6	13	0	19	0	1	1	0	2	21	0
AGGRAV SEXUAL BATTER	1	27	27	0	55	0	1	0	0	1	56	0
PANDERING BY COMPULS	0	2	4	0	6	0	0	0	0	0	6	0
STATUTORY RAPE	279	1021	93	0	1393	4	32	5	0	41	1434	1
CHILD MOLESTATION	160	946	1428	5	2534	6	48	25	0	79	2613	2
ENTICING CHILD-INDEC	25	115	113	0	253	1	17	5	0	23	276	0
AGGRAV CHILD MOLESTA	14	107	179	1	300	0	4	3	0	7	307	0
NECROPHILIA	0	1	0	0	1	0	0	1	0	1	2	0
SEXL/ASLT/AGN/PERS/	0	27	14	0	41	0	6	3	0	9	50	0
SEXUAL ASLT BY THERA	0	1	0	0	1	0	0	0	0	0	1	0

(continued)

Georgia Department of Corrections

Probationer Statistical Profile

Sample: Active & admin probationers, not in facilities
 Act probationers 05/19/2003

Requestor: Nancy Phillips, Statistician

Most serious offense by current age & sex (continued)

Most serious offense	M e n					W o m e n					Grand Total %
	age 00-21	age % 22-39	age % 40-98	age % UNKWN	Men % Total	age 00-21	age % 22-39	age % 40-98	age % UNKWN	Women % Total	
SOLICIT SODOMY FROM	0 0	3 0	7 0	0 0	10 0	0 0	1 0	0 0	0 0	1 0	11 0
ATMPT RAPE	1 0	29 0	14 0	0 0	44 0	0 0	0 0	0 0	0 0	0 0	44 0
ATMPT SODOMY	0 0	0 0	3 0	0 0	3 0	0 0	0 0	0 0	0 0	0 0	3 0
ATMPT AGGRAV SODOMY	0 0	0 0	2 0	0 0	2 0	0 0	0 0	0 0	0 0	0 0	2 0
ATMPT CHILD MOLESTAT	0 0	0 0	1 0	0 0	1 0	0 0	0 0	0 0	0 0	0 0	1 0
AGG ASLT W ATMPT TO	2 0	1 0	0 0	0 0	3 0	0 0	0 0	0 0	0 0	0 0	3 0
MISC OBSCENITY	0 0	1 0	3 0	0 0	4 0	0 0	0 0	0 0	0 0	0 0	4 0
DISTRIBUTING OBSCENE	0 0	1 0	3 0	0 0	4 0	0 0	1 0	1 0	0 0	2 0	6 0
DISTR MAT DEPICT NUD	0 0	4 0	4 0	0 0	8 0	0 0	0 0	0 0	0 0	0 0	8 0
PROV SEX MATER TO MI	0 0	0 0	2 0	0 0	2 0	0 0	0 0	0 0	0 0	0 0	2 0
MISC PUBLIC ORDER	0 0	6 0	1 0	0 0	7 0	0 0	0 0	1 0	0 0	1 0	8 0
TREASON	0 0	0 0	0 0	0 0	0 0	0 0	1 0	0 0	0 0	1 0	1 0
INSURRECTION	0 0	1 0	0 0	0 0	1 0	0 0	0 0	0 0	0 0	0 0	1 0
INCITING TO INSURREC	1 0	0 0	1 0	0 0	2 0	0 0	0 0	0 0	0 0	0 0	2 0
FALSE SWEARNG WRITTN	6 0	39 0	13 0	0 0	58 0	7 0	27 0	6 0	0 0	40 0	98 0
ABUSE OF GOVT OFFICE	1 0	0 0	1 0	0 0	2 0	0 0	0 0	0 0	0 0	0 0	2 0
BRIBERY GOVT OFFICER	1 0	13 0	13 0	0 0	27 0	0 0	6 0	1 0	0 0	7 0	34 0
VIOL OATH PUBLIC OFF	0 0	1 0	3 0	0 0	4 0	0 0	1 0	1 0	0 0	2 0	6 0
INFLUENCE LEGISLATIV	0 0	0 0	1 0	0 0	1 0	0 0	0 0	0 0	0 0	0 0	1 0
INFLUENCE GOVT OFFIC	0 0	2 0	0 0	0 0	2 0	0 0	0 0	0 0	0 0	0 0	2 0
DEFRAUDING STATE	0 0	17 0	30 0	0 0	47 0	0 0	166 1	104 1	0 0	270 1	317 0
FALSE CERTIFICATES	0 0	4 0	1 0	0 0	5 0	0 0	9 0	0 0	0 0	9 0	14 0
INFLUENCING WITNESS	1 0	13 0	5 0	0 0	19 0	0 0	6 0	3 0	0 0	9 0	28 0
OBSTR OF LAW ENF OFF	190 2	1234 2	420 1	0 0	1844 2	41 2	224 1	125 1	0 0	390 1	2234 2
MISC JUDICIAL PROCEE	0 0	0 0	6 0	0 0	6 0	1 0	0 0	0 0	0 0	1 0	7 0
PERJURY	2 0	17 0	12 0	0 0	31 0	1 0	18 0	6 0	0 0	25 0	56 0
FALSE SWEARING	2 0	20 0	6 0	0 0	28 0	4 0	19 0	10 0	0 0	33 0	61 0
SUBORNATION OF PERJU	0 0	1 0	1 0	0 0	2 0	0 0	1 0	1 0	0 0	2 0	4 0
IMPERSONATION	4 0	10 0	3 0	0 0	17 0	0 0	3 0	1 0	0 0	4 0	21 0
IMPERSONATING OFFICE	4 0	42 0	19 0	0 0	65 0	0 0	3 0	0 0	0 0	3 0	68 0
BARRATRY	0 0	6 0	1 0	0 0	7 0	0 0	1 0	1 0	0 0	2 0	9 0
EMBRACERY	0 0	1 0	0 0	0 0	1 0	0 0	3 0	0 0	0 0	3 0	4 0
FALSE STATEMENTS GOV	20 0	99 0	49 0	0 0	168 0	7 0	85 0	24 0	0 0	116 0	284 0
UNAUTH REPRESENTN PEAC	0 0	0 0	1 0	0 0	1 0	0 0	0 0	0 0	0 0	0 0	1 0
IMPRSNTNG ANTHR RBAL	0 0	5 0	0 0	0 0	5 0	0 0	2 0	0 0	0 0	2 0	7 0

(continued)

Georgia Department of Corrections

Probationer Statistical Profile

Sample: Active & admin probationers, not in facilities
 Act probationers 05/19/2003

Requestor: Nancy Phillips, Statistician

Most serious offense by current age & sex (continued)

Most serious offense	M e n					W o m e n					Grand Total %
	age 00-21 %	age 22-39 %	age 40-98 %	age UNKWN %	Men Total %	age 00-21 %	age 22-39 %	age 40-98 %	age UNKWN %	Women Total %	
ESCAPE	12 0	120 0	60 0	0 0	192 0	2 0	32 0	7 0	0 0	41 0	233 0
AIDING ESCAPE	2 0	5 0	1 0	0 0	8 0	1 0	9 0	2 0	0 0	12 0	20 0
HINDERING APPREH OR	12 0	57 0	24 0	0 0	93 0	13 1	42 0	22 0	0 0	77 0	170 0
COMPOUNDING A CRIME	0 0	1 0	0 0	0 0	1 0	0 0	4 0	0 0	0 0	4 0	5 0
MUTINY IN PENAL INST	0 0	1 0	0 0	0 0	1 0	0 0	0 0	0 0	0 0	0 0	1 0
BAIL JUMPING	0 0	32 0	12 0	0 0	44 0	0 0	5 0	2 0	0 0	7 0	51 0
ATMPT ESCAPE	0 0	0 0	2 0	0 0	2 0	0 0	0 0	0 0	0 0	0 0	2 0
FALSE PUBLIC ALARM	16 0	12 0	1 0	0 0	29 0	2 0	3 0	1 0	0 0	6 0	35 0
CRMNL INTERFERE GOVT	56 1	217 0	84 0	0 0	357 0	4 0	23 0	14 0	0 0	41 0	398 0
MISC GAMBLING/RELATE	0 0	1 0	1 0	0 0	2 0	0 0	0 0	1 0	0 0	1 0	3 0
COMMERICAL GAMBLING	0 0	6 0	16 0	0 0	22 0	1 0	2 0	8 0	0 0	11 0	33 0
COMMUNICATING GAMBL	0 0	1 0	2 0	0 0	3 0	0 0	0 0	0 0	0 0	0 0	3 0
BRIBERY OF CONTESTAN	0 0	3 0	1 0	0 0	4 0	0 0	1 0	0 0	0 0	1 0	5 0
GAMBLING ACT ON BUSI	0 0	0 0	0 0	0 0	0 0	0 0	1 0	0 0	0 0	1 0	1 0
DOGFIGHTING	4 0	31 0	5 0	0 0	40 0	0 0	2 0	1 0	0 0	3 0	43 0
BINGO UNDR 12-22 OR	0 0	0 0	1 0	0 0	1 0	0 0	0 0	0 0	0 0	0 0	1 0
LOTTERY VIOLATION	0 0	4 0	2 0	0 0	6 0	1 0	11 0	1 0	0 0	13 0	19 0
BOARDING BUS W/CONCL	1 0	1 0	1 0	0 0	3 0	1 0	0 0	0 0	0 0	1 0	4 0
REMOVAL BAGGAGE, CARG	1 0	0 0	1 0	0 0	2 0	0 0	0 0	0 0	0 0	0 0	2 0
CRUELTY TO CHILDREN	27 0	520 1	327 1	0 0	874 1	15 1	436 2	152 2	0 0	603 2	1477 1
SEX EXPLOITATION CHI	3 0	21 0	27 0	0 0	51 0	0 0	6 0	1 0	0 0	7 0	58 0
ABANDONMENT OF CHILD	0 0	37 0	33 0	0 0	70 0	1 0	4 0	5 0	0 0	10 0	80 0
UNLWFL AD ADOPT CHIL	0 0	0 0	0 0	0 0	0 0	0 0	1 0	0 0	0 0	1 0	1 0
CNTRBTNG DELINQENCY	3 0	6 0	2 0	0 0	11 0	1 0	5 0	1 0	0 0	7 0	18 0
MISC WEAPON/EXPLOSIV	21 0	23 0	9 0	0 0	53 0	2 0	1 0	0 0	0 0	3 0	56 0
CARRY CONCEALED WEAP	20 0	63 0	13 0	0 0	96 0	0 0	1 0	1 0	0 0	2 0	98 0
CARRY PISTL WITHOUT	0 0	5 0	1 0	0 0	6 0	0 0	0 0	0 0	0 0	0 0	6 0
ALTER PISTL LICENSE	1 0	0 0	0 0	0 0	1 0	0 0	0 0	0 0	0 0	0 0	1 0
MACHINE GUN ACTIVITI	0 0	0 0	1 0	0 0	1 0	0 0	0 0	0 0	0 0	0 0	1 0
POSS OF FIREARM DUR	54 1	552 1	250 1	0 0	856 1	2 0	44 0	32 0	0 0	78 0	934 1
POSS OF CERTAIN WEAP	26 0	105 0	58 0	0 0	189 0	3 0	5 0	4 0	0 0	12 0	201 0
POSS FIREARM CONVCT	23 0	1112 2	954 3	0 0	2089 2	0 0	71 0	49 1	0 0	120 0	2209 2
CARRY WEAPON AT SCHO	86 1	57 0	4 0	0 0	147 0	19 1	4 0	1 0	0 0	24 0	171 0
GUARD LINE WITH WEAP	2 0	1 0	0 0	0 0	3 0	0 0	2 0	2 0	0 0	4 0	7 0
POSS WEAPON BY PRISO	2 0	10 0	0 0	0 0	12 0	0 0	0 0	0 0	0 0	0 0	12 0

(continued)

Georgia Department of Corrections

Probationer Statistical Profile

Sample: Active & admin probationers, not in facilities
 Act probationers 05/19/2003

Requestor: Nancy Phillips, Statistician

Most serious offense by current age & sex (continued)

Most serious offense	M e n					W o m e n					Grand Total %
	age 00-21 %	age 22-39 %	age 40-98 %	age UNKWN %	Men Total %	age 00-21 %	age 22-39 %	age 40-98 %	age UNKWN %	Women Total %	
DESTROY/INJUR POLICE	0 0	1 0	0 0	0 0	1 0	0 0	0 0	0 0	0 0	0 0	1 0
MISUSE FIREARM HUNTI	0 0	1 0	3 0	0 0	4 0	0 0	0 0	0 0	0 0	0 0	4 0
CRUELTY TO ANIMALS	1 0	1 0	2 0	0 0	4 0	0 0	0 0	0 0	0 0	0 0	4 0
AGGRAV CRUELTY TO AN	0 0	1 0	2 0	0 0	3 0	0 0	0 0	0 0	0 0	0 0	3 0
MISC INVASION OF PRI	0 0	3 0	1 0	0 0	4 0	0 0	0 0	1 0	0 0	1 0	5 0
EAVESDROP & SURVEILL	0 0	10 0	9 0	0 0	19 0	0 0	0 0	0 0	0 0	0 0	19 0
PEEPING TOM	3 0	87 0	47 0	0 0	137 0	0 0	1 0	0 0	0 0	1 0	138 0
P/S/D OF EAVESDROP D	0 0	2 0	0 0	0 0	2 0	0 0	0 0	0 0	0 0	0 0	2 0
RACKETEERING	0 0	14 0	19 0	0 0	33 0	0 0	6 0	9 0	0 0	15 0	48 0
S/D NARCOTICS, OPIAT	37 0	329 1	188 1	0 0	554 1	6 0	54 0	53 1	0 0	113 0	667 1
S/D DEP, STIM, CNTRF D	28 0	275 0	121 0	0 0	424 0	7 0	50 0	39 0	0 0	96 0	520 0
S/D OF LSD	5 0	32 0	2 0	0 0	39 0	0 0	1 0	1 0	0 0	2 0	41 0
S/D OF MARIJUANA	332 3	1766 3	453 1	0 0	2551 3	27 1	236 1	119 1	0 0	382 1	2933 2
S/D OF ALCOHOLIC IN	0 0	0 0	1 0	0 0	1 0	0 0	0 0	0 0	0 0	0 0	1 0
POSS NARCOTICS, OPIA	67 1	552 1	303 1	0 0	922 1	15 1	147 1	103 1	0 0	265 1	1187 1
POSS DEP, STIM, CNTRF	90 1	645 1	354 1	0 0	1089 1	28 1	286 2	123 1	0 0	437 2	1526 1
POSS OF LSD	14 0	73 0	4 0	0 0	91 0	1 0	8 0	3 0	0 0	12 0	103 0
POSS OF MARIJUANA	307 3	1519 3	451 1	0 0	2277 2	34 2	240 1	122 1	0 0	396 1	2673 2
ILLEGAL POSS/MANF LI	1 0	5 0	3 0	0 0	9 0	0 0	1 0	0 0	0 0	1 0	10 0
ILLEGAL ATTM TO OBT	3 0	75 0	65 0	0 0	143 0	3 0	121 1	93 1	0 0	217 1	360 0
VIOL GA CNTRL SBST A	1304 13	9422 16	4412 15	0 0	15138 15	249 12	2452 14	1443 17	0 0	4144 15	19282 15
VIOL DNGROUS DRGS AC	10 0	71 0	24 0	0 0	105 0	4 0	27 0	15 0	0 0	46 0	151 0
UNLWFL MFG/DEL/DIST	9 0	57 0	41 0	0 0	107 0	0 0	10 0	3 0	0 0	13 0	120 0
FURNISH LIQUOR TO MI	0 0	1 0	0 0	0 0	1 0	0 0	0 0	0 0	0 0	0 0	1 0
POSS DRUG RELATED MA	7 0	24 0	13 0	0 0	44 0	1 0	11 0	4 0	0 0	16 0	60 0
S/D CONT SUB PUBLIC	15 0	67 0	17 0	0 0	99 0	4 0	13 0	7 0	0 0	24 0	123 0
S/D CONT SUB SCHOOL	14 0	53 0	6 0	0 0	73 0	1 0	13 0	0 0	0 0	14 0	87 0
S/D COCAINE	283 3	2353 4	866 3	0 0	3502 3	28 1	293 2	222 3	0 0	543 2	4045 3
POSS OF COCAINE	604 6	4341 7	2438 8	0 0	7383 7	67 3	910 5	639 8	0 0	1616 6	8999 7
ATMPT VIOL SUBSTANCE	14 0	171 0	174 1	0 0	359 0	6 0	102 1	87 1	0 0	195 1	554 0
MISC DRUGS TRAFFICKI	2 0	50 0	26 0	0 0	78 0	1 0	14 0	2 0	0 0	17 0	95 0
TRAF COCAINE LESS 20	3 0	120 0	87 0	0 0	210 0	1 0	21 0	26 0	0 0	48 0	258 0
TRAF COCAINE 201-400	5 0	16 0	19 0	0 0	40 0	0 0	4 0	4 0	0 0	8 0	48 0
TRAF COCAINE 401+ GM	0 0	11 0	12 0	0 0	23 0	0 0	1 0	3 0	0 0	4 0	27 0
TRAF NARCOTIC LESS 1	0 0	3 0	1 0	0 0	4 0	1 0	0 0	0 0	0 0	1 0	5 0

(continued)

Probationer Statistical Profile

Sample: Active & admin probationers, not in facilities
Act probationers 05/19/2003

Requestor: Nancy Phillips, Statistician

Most serious offense by current age & sex (continued)

Most serious offense	Men					Women					Grand Total	%
	age 00-21	age 22-39	age 40-98	UNKWN	Total	age 00-21	age 22-39	age 40-98	UNKWN	Total		
TRAF NARCOTIC 15-28	0	2	0	0	2	0	1	0	0	1	3	0
TRAF NARCOTIC 29+ GM	0	2	0	0	2	0	0	1	0	1	3	0
TRAF MARIJNA 101-200	1	15	19	0	35	1	4	3	0	8	43	0
TRAF MARIJNA 2001-10	0	5	0	0	5	0	1	0	0	1	6	0
TRAF MARIJNA 10001+	0	3	2	0	5	0	0	0	0	0	5	0
TRAF METHAQUALONE < 4	0	4	6	0	10	1	1	2	0	4	14	0
TRAF METHAQUALONE >=4	0	2	2	0	4	0	1	0	0	1	5	0
TRAF AMPHTMINE 28-19	0	10	5	0	15	0	2	2	0	4	19	0
TRAF AMPHTMINE 200-3	0	1	4	0	5	0	0	2	0	2	7	0
TRAF AMPHTMINE 400+	0	1	0	0	1	0	1	0	0	1	2	0
CNSPIRE TRAFFIC CNTR	0	3	1	0	4	0	1	1	0	2	6	0
TRANSACTIONS DRUG OB	0	0	1	0	1	0	0	0	0	0	1	0
TRANSACTIONS CNTRFT	1	1	0	0	2	0	0	1	0	1	3	0
USE COMM FACLT Y VIO	1	5	13	0	19	2	2	4	0	8	27	0
ATT/CONSPRCY COMMT C	4	21	12	0	37	1	14	12	0	27	64	0
UNAUTH DIST CONTRLLD	0	6	9	0	15	0	2	1	0	3	18	0
ILLGL DIST CONTRLLD	2	9	10	0	21	0	2	1	0	3	24	0
VIOL MOTOR VEHICLE L	11	134	123	0	268	0	27	22	0	49	317	0
ALTER CAR TITLE	0	2	5	0	7	0	0	0	0	0	7	0
DRVNG HABTL VIOLATOR	4	907	1171	4	2082	0	63	90	0	153	2235	2
HABIT TRAF VOIL/IMPA	0	151	178	1	329	0	14	24	0	38	367	0
HABIT TRAF VIOL/OTHE	1	242	236	1	479	0	13	21	0	34	513	0
DSTL ALCOHOL BEVERAG	0	0	2	0	2	0	0	0	0	0	2	0
POSS CONTRABAND ARTI	2	1	4	0	7	0	1	1	0	2	9	0
TRNSPRT CONTRABAND A	1	0	0	0	1	0	2	3	0	5	6	0
CONCEAL CONTRABAND	0	2	0	0	2	0	0	0	0	0	2	0
MISC MRALS/PBLIC H/S	2	6	8	0	16	0	0	1	0	1	17	0
VIOL GAME AND FISH L	0	1	1	0	2	0	0	0	0	0	2	0
MISC CORRECTIONL INS	2	7	4	0	13	1	5	4	0	10	23	0
VIOLATN OTHR STATES	35	228	103	0	366	12	89	35	0	136	502	0
CONSPIRACY	13	52	20	0	85	1	33	12	0	46	131	0
INTERMARRIAGE CLOSE	0	0	0	0	0	0	1	0	0	1	1	0
CRMNL ATMP	48	205	109	0	362	7	85	44	0	136	498	0
UNAUTH DIST RECRD DE	1	5	4	0	10	0	0	0	0	0	10	0
CRMNL SOLICITATION	0	12	13	0	25	1	4	2	0	7	32	0

(continued)

Georgia Department of Corrections

Probationer Statistical Profile

Sample: Active & admin probationers, not in facilities
 Act probationers 05/19/2003

Requestor: Nancy Phillips, Statistician

Most serious offense by current age & sex (continued)

Most serious offense	M e n					W o m e n					Grand Total %
	age 00-21 %	age 22-39 %	age 40-98 %	age UNKWN %	Men Total %	age 00-21 %	age 22-39 %	age 40-98 %	age UNKWN %	Women Total %	
PARTY TO A CRIME	2 0	13 0	3 0	0 0	18 0	1 0	10 0	6 0	0 0	17 0	35 0
CRMNL TRESPASSING	1 0	7 0	3 0	0 0	11 0	0 0	0 0	2 0	0 0	2 0	13 0
GANG PARTICIPATION	2 0	2 0	0 0	0 0	4 0	0 0	0 0	0 0	0 0	0 0	4 0
Total reported	10281	60506	30401	0	101188	2162	17679	8516	0	28357	129545
Percent Reported	100.0	100.0	100.0		100.0	100.0	100.0	100.0		100.0	100.0
NOT REPORTED	4	24	8	0	36	1	4	2	0	7	43
Total	10285	60530	30409	0	101224	2163	17683	8518	0	28364	129588

Georgia Department of Corrections

Probationer Statistical Profile

Sample: Active & admin probationers, not in facilities
 Act probationers 05/19/2003

Requestor: Nancy Phillips, Statistician

Most serious crime type by current age & sex

Crime type	M e n					W o m e n					Grand Total %
	age 00-21	age % 22-39	age % 40-98	age % UNKWN	Men % Total	age 00-21	age % 22-39	age % 40-98	age % UNKWN	Women % Total	
VIOL/PERSN	1013 10	8870 15	5232 17	0 0	15115 15	220 10	1921 11	860 10	0 0	3001 11	18116 14
NVIOL/PERS	168 2	705 1	362 1	0 0	1235 1	26 1	80 0	49 1	0 0	155 1	1390 1
PROPERTY	4817 47	20514 34	8264 27	0 0	33595 33	1295 60	9484 54	3801 45	0 0	14580 51	48175 37
DRUG SALES	745 7	5244 9	1927 6	0 0	7916 8	81 4	744 4	509 6	0 0	1334 5	9250 7
DRUG POSSN	2436 24	16976 28	8267 27	0 0	27679 27	410 19	4325 24	2647 31	0 0	7382 26	35061 27
ALCOHOL	5 0	8 0	10 0	0 0	23 0	0 0	1 0	1 0	0 0	2 0	25 0
HABIT/DUI	25 0	1522 3	1802 6	0 0	3349 3	2 0	128 1	171 2	0 0	301 1	3650 3
SEX OFFEND	516 5	2560 4	2307 8	0 0	5383 5	11 1	121 1	54 1	0 0	186 1	5569 4
OTHER	560 5	4131 7	2238 7	0 0	6929 7	118 5	879 5	426 5	0 0	1423 5	8352 6
Total reported	10285	60530	30409	0	101224	2163	17683	8518	0	28364	129588
Percent Reported	100.0	100.0	100.0		100.0	100.0	100.0	100.0		100.0	100.0
NOT REPORTED	0	0	0	0	0	0	0	0	0	0	0
Total	10285	60530	30409	0	101224	2163	17683	8518	0	28364	129588