

**Active Inmates Serving Life Sentences by Race and Gender**

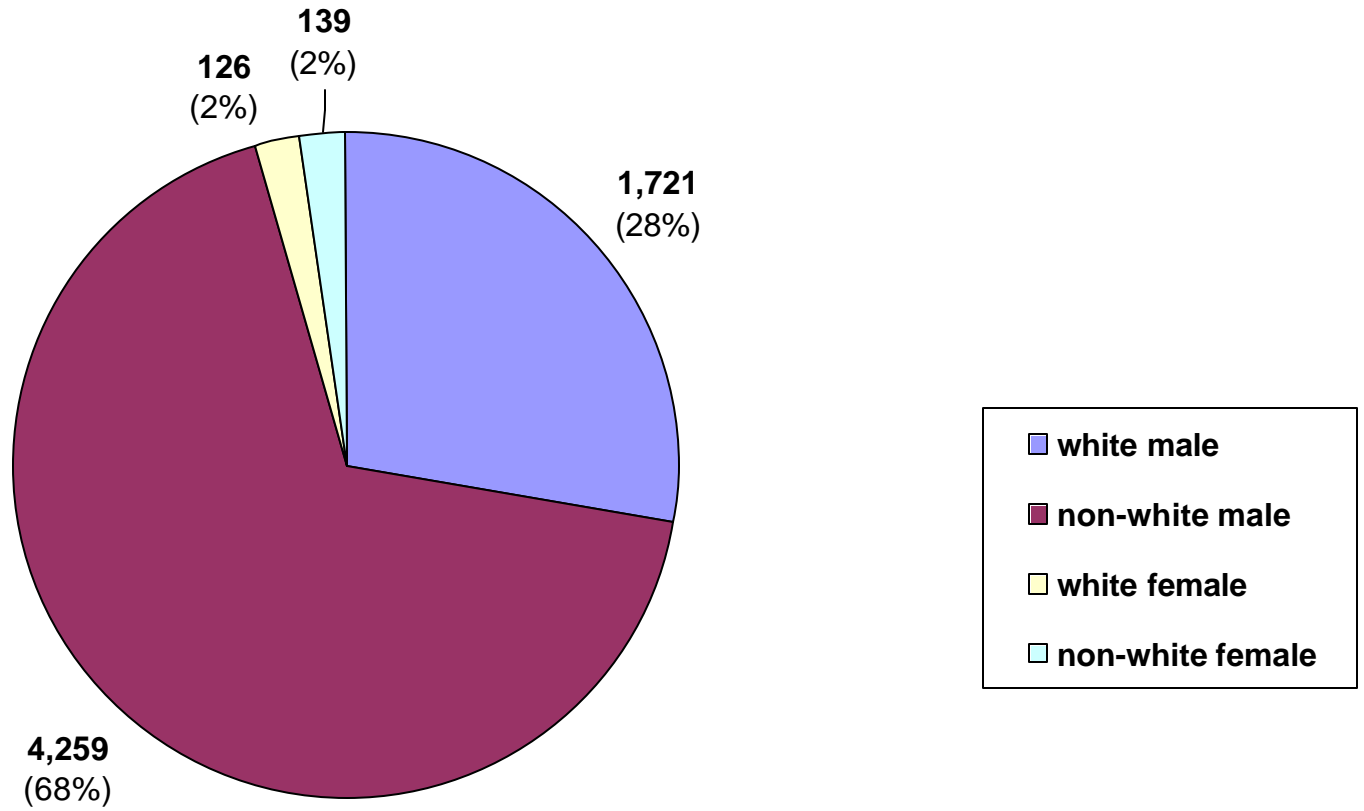

### Prior Incarcerations Actives Serving Life

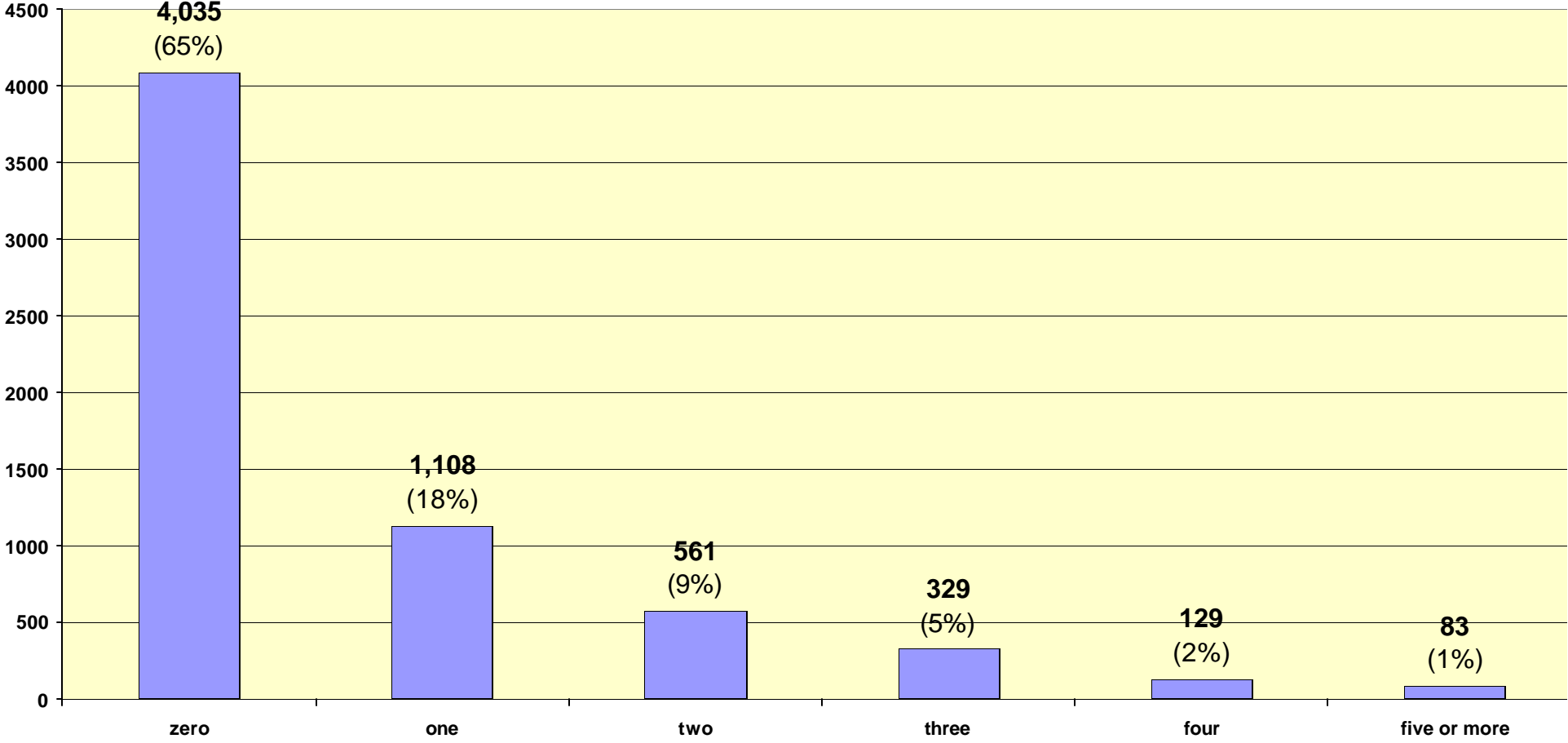

### Actives Serving Life by Crime Type

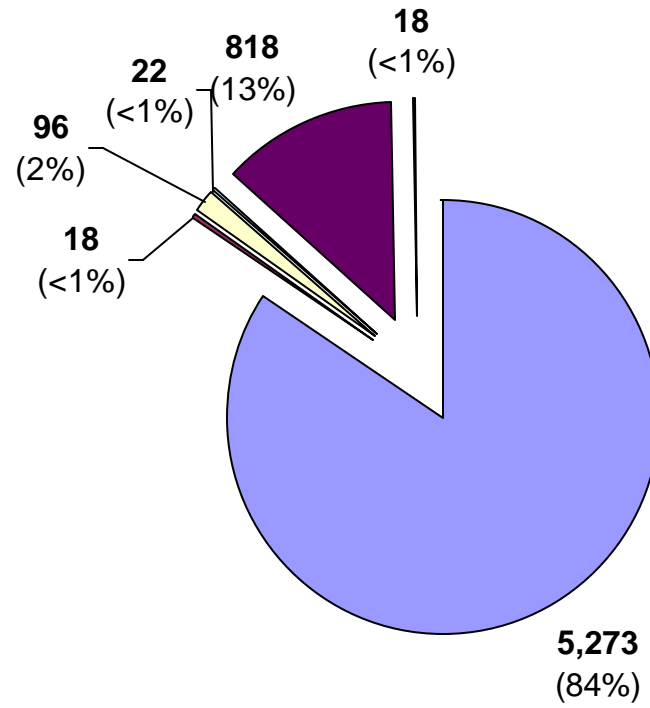

Inmate statistical profile  
TABLE OF CONTENTS FOR ACTIVE PRISONERS SERVING LIFE EXCLUDING JAIL

Title	PAGE
RACE AND SEX.....	2
Culture Fair IQ Scores.....	3
Self-Rpt Socioeconomic Class.....	4
Self-Rpt Environment To Age 16.....	5
Self-Rpt Education Level.....	6
Functional Reading Level (WRAT Scores)..	7
Functional Math Level (WRAT Scores)....	8
Functional Spelling Level (WRAT Scores)..	9
Self-Rpt Guardian Status To Age 16.....	10
Self-Rpt Employment Status Before Prison	11
Self-Rpt Marital Status At Admission....	12
Self-Rpt Number Of Children At Admission	13
Self-Rpt Religious Affiliation.....	14
Self-Rpt Family Behavior Patterns *....	15
Inmate Diagnostic Behavior Problem *....	16
Physical Profile (General Condition)....	17
Security Status.....	18
Number Of Sentences.....	19
Number Of Disciplinarys.....	20
Number Of Escapes.....	21
Number Of Prior Georgia Incarcerations *	22
Number Of Transfers.....	23
County Of Conviction.....	24
Circ Of Conviction.....	29
Home County.....	31
Prison Sentence In Years.....	36
Probation To Follow Prison.....	37
Admission Type.....	38
Release Type.....	39
Inst By Group.....	40
Institution.....	41
Misdemeanors And Felonies.....	43
Crimes By Group.....	44
Most Serious Offense.....	45
Most Serious Crime Type.....	47

Inmate statistical profile

Sample: ACTIVE PRISONERS SERVING LIFE EXCLUDING JAIL  
Active inmates 04/26/2005

Requestor: Statistics

RACE AND SEX by current age & sex

RACE AND SEX	M E N					W O M E N					Grand Total %
	Age 00-21	Age % 22-39	Age % 40-54	Age % 55-99	Men % Total	Age 00-21	Age % 22-39	Age % 40-54	Age % 55-99	Women % Total	
WHITE MALE	19 21	589 21	781 32	332 48	1721 29	0 0	0 0	0 0	0 0	0 0	1721 28
NON WHITE MALE	73 79	2201 79	1629 68	356 52	4259 71	0 0	0 0	0 0	0 0	0 0	4259 68
WHITE FEMALE	0 0	0 0	0 0	0 0	0 0	4 40	49 40	53 54	20 61	126 48	126 2
NON WHITE FEMALE	0 0	0 0	0 0	0 0	0 0	6 60	75 60	45 46	13 39	139 52	139 2
Total reported	92 100	2790 100	2410 100	688 100	5980 100	10 100	124 100	98 100	33 100	265 100	6245 100
Percent reported	100.0	100.0	100.0	100.0	100.0	100.0	100.0	100.0	100.0	100.0	100.0
NOT REPORTED	0	0	0	0	0	0	0	0	0	0	0
Total	92	2790	2410	688	5980	10	124	98	33	265	6245
AVERAGE AGE	19.93	31.44	46.18	60.32	40.53	20.70	30.81	46.24	61.88	40.01	40.50

Inmate statistical profile

Sample: ACTIVE PRISONERS SERVING LIFE EXCLUDING JAIL  
Active inmates 04/26/2005

Requestor: Statistics

Culture Fair IQ Scores by current age & sex

IQ Score	M E N					W O M E N					Grand Total %											
	Age 00-21	Age % 22-39	Age % 40-54	Age % 55-99	Men % Total	Age % 00-21	Age % 22-39	Age % 40-54	Age % 55-99	Women % Total												
LESS THAN 70	5	6	3	7	5	0	8	9	7	24	9	315										
70 AND UP	83	94	2580	97	2092	93	567	90	5322	95	10	100	111	93	87	91	22	76	230	91	5552	95
Total reported	88	100	2652	100	2243	100	630	100	5613	100	10	100	119	100	96	100	29	100	254	100	5867	100
Percent reported	95.7		95.1		93.1		91.6		93.9		100.0		96.0		98.0		87.9		95.8		93.9	
NOT REPORTED	4		138		167		58		367		0		5		2		4		11		378	
Total	92		2790		2410		688		5980		10		124		98		33		265		6245	
AVERAGE IQ	95.92		100.99		98.06		95.20		99.09		105.10		97.05		91.58		84.45		93.86		98.86	

Inmate statistical profile

Sample: ACTIVE PRISONERS SERVING LIFE EXCLUDING JAIL  
Active inmates 04/26/2005

Requestor: Statistics

Self-Rpt Socioeconomic Class by current age & sex

Socioeconomic Class	Age		Age		M E N				Men		Age		Age		W O M E N				Women	Grand		
	00-21	%	22-39	%	40-54	%	55-99	%	Total	%	00-21	%	22-39	%	40-54	%	55-99	%	Total	%	Total	%
WELFARE	15	16	283	11	243	10	42	6	583	10	1	10	20	16	7	7	0	0	28	11	611	10
OCC EMPLOY	5	5	176	7	72	3	16	2	269	5	0	0	2	2	0	0	1	3	3	1	272	5
MINIMUM STD	34	37	1091	41	943	40	334	51	2402	42	4	40	41	33	28	29	16	52	89	34	2491	41
MIDDLE	33	36	1116	41	1064	46	265	40	2478	43	5	50	61	49	58	60	14	45	138	53	2616	43
OTHER	4	4	26	1	14	1	3	0	47	1	0	0	0	0	3	3	0	0	3	1	50	1
Total reported	91	100	2692	100	2336	100	660	100	5779	100	10	100	124	100	96	100	31	100	261	100	6040	100
Percent reported	98.9		96.5		96.9		95.9		96.6		100.0		100.0		98.0		93.9		98.5		96.7	
NOT RPTD	1		98		74		28		201		0		0		2		2		4		205	
Total	92		2790		2410		688		5980		10		124		98		33		265		6245	

Inmate statistical profile

Sample: ACTIVE PRISONERS SERVING LIFE EXCLUDING JAIL  
Active inmates 04/26/2005

Requestor: Statistics

Self-Rpt Environment To Age 16 by current age & sex

Environment	M E N						W O M E N						Grand									
	Age		Age		Age		Age		Age		Age			Women								
	00-21	%	22-39	%	40-54	%	55-99	%	Total	%	00-21	%	22-39	%	40-54	%	55-99	%	Total	%		
RURAL/FARM	1	1	79	3	151	6	107	16	338	6	0	0	6	5	5	5	5	17	16	6	354	6
RURAL/NFARM	2	2	138	5	183	8	59	9	382	7	3	30	14	11	6	6	0	0	23	9	405	7
S.M.S.A	34	37	1155	42	854	36	208	31	2251	38	1	10	22	18	20	21	9	30	52	20	2303	38
URBAN	26	29	544	20	467	20	98	15	1135	19	2	20	46	37	29	30	4	13	81	31	1216	20
SMALL TOWN	28	31	821	30	678	29	196	29	1723	29	4	40	36	29	36	37	12	40	88	34	1811	30
OTHER	0	0	13	0	11	0	2	0	26	0	0	0	0	0	1	1	0	0	1	0	27	0
Total reported	91	100	2750	100	2344	100	670	100	5855	100	10	100	124	100	97	100	30	100	261	100	6116	100
Percent reported	98.9		98.6		97.3		97.4		97.9		100.0		100.0		99.0		90.9		98.5		97.9	
NOT RPTD	1		40		66		18		125		0		0		1		3		4		129	
Total	92		2790		2410		688		5980		10		124		98		33		265		6245	



Inmate statistical profile

Sample: ACTIVE PRISONERS SERVING LIFE EXCLUDING JAIL  
Active inmates 04/26/2005

Requestor: Statistics

Self-Rpt Education Level by current age & sex

Education Level	M E N					W O M E N					Grand Total %
	Age 00-21 %	Age 22-39 %	Age 40-54 %	Age 55-99 %	Men Total %	Age 00-21 %	Age 22-39 %	Age 40-54 %	Age 55-99 %	Women Total %	
LESS THAN GRADE 7	2 2	58 2	81 3	93 14	234 4	0 0	3 2	4 4	5 16	12 5	246 4
GRADE 7	1 1	82 3	65 3	43 6	191 3	0 0	6 5	3 3	2 6	11 4	202 3
GRADE 8	20 22	295 11	194 8	77 11	586 10	1 10	18 15	7 7	2 6	28 11	614 10
GRADE 9	29 32	467 17	301 13	52 8	849 14	5 50	16 13	4 4	2 6	27 10	876 14
GRADE 10	18 20	589 21	353 15	78 12	1038 18	2 20	21 17	14 15	4 13	41 16	1079 18
GRADE 11	15 16	570 21	291 12	50 7	926 16	1 10	19 16	6 6	2 6	28 11	954 15
GRADE 12	4 4	489 18	798 34	192 28	1483 25	1 10	20 16	35 36	9 28	65 25	1548 25
MORE THAN GRADE 12	2 2	210 8	291 12	90 13	593 10	0 0	19 16	23 24	6 19	48 18	641 10
Total reported	91 100	2760 100	2374 100	675 100	5900 100	10 100	122 100	96 100	32 100	260 100	6160 100
Percent reported	98.9	98.9	98.5	98.1	98.7	100.0	98.4	98.0	97.0	98.1	98.6
NOT REPORTED	1	30	36	13	80	0	2	2	1	5	85
Total	92	2790	2410	688	5980	10	124	98	33	265	6245
AVG EDUCATION LEVEL	9.44	10.65	11.39	10.34	10.89	9.60	11.38	12.47	11.31	11.70	10.93

\* NOTE: THE FIELD LABLED "LESS THAN GRADE 7" WAS CORRECTED IN MARCH 1989: MISSING DATA FOR INMATES STILL IN DIAGNOSTICS NOW HAS BEEN REMOVED FROM THIS FIELD AND IDENTIFIED AS "NOT REPORTED" INFORMATION.

Inmate statistical profile

Sample: ACTIVE PRISONERS SERVING LIFE EXCLUDING JAIL  
Active inmates 04/26/2005

Requestor: Statistics

Functional Reading Level (WRAT Scores) by current age & sex

WRAT Reading Score	M E N					W O M E N					Grand Total %
	Age 00-21	Age % 22-39	Age % 40-54	Age % 55-99	Men % Total	Age 00-21	Age % 22-39	Age % 40-54	Age % 55-99	Women % Total	
LESS THAN GRADE 6	41 47	1110 42	1055 49	293 50	2499 45	6 60	66 55	53 56	17 57	142 56	2641 46
6TH THRU 8TH GRADE	20 23	591 22	481 22	107 18	1199 22	3 30	27 23	21 22	7 23	58 23	1257 22
GRADE 9	8 9	231 9	153 7	33 6	425 8	0 0	4 3	5 5	1 3	10 4	435 8
GRADE 10	4 5	128 5	81 4	25 4	238 4	0 0	6 5	7 7	2 7	15 6	253 4
GRADE 11	4 5	126 5	90 4	20 3	240 4	0 0	5 4	4 4	2 7	11 4	251 4
GRADE 12	11 13	472 18	314 14	106 18	903 16	1 10	11 9	5 5	1 3	18 7	921 16
MORE THAN GRADE 12	0 0	0 0	0 0	0 0	0 0	0 0	0 0	0 0	0 0	0 0	0 0
Total reported	88 100	2658 100	2174 100	584 100	5504 100	10 100	119 100	95 100	30 100	254 100	5758 100
Percent reported	95.7	95.3	90.2	84.9	92.0	100.0	96.0	96.9	90.9	95.8	92.2
NOT REPORTED	4	132	236	104	476	0	5	3	3	11	487
Total	92	2790	2410	688	5980	10	124	98	33	265	6245
AVG READING SCORE	6.81	7.03	6.38	6.35	6.70	4.80	5.40	4.94	5.15	5.17	6.63

Inmate statistical profile

Sample: ACTIVE PRISONERS SERVING LIFE EXCLUDING JAIL  
Active inmates 04/26/2005

Requestor: Statistics

Functional Math Level (WRAT Scores) by current age & sex

WRAT Math Score	M E N					W O M E N					Grand Total %
	Age 00-21	Age % 22-39	Age % 40-54	Age % 55-99	Men % Total	Age 00-21	Age % 22-39	Age % 40-54	Age % 55-99	Women % Total	
LESS THAN GRADE 6	46 52	809 30	896 41	271 46	2022 37	4 40	36 30	46 48	15 50	101 40	2123 37
6TH THRU 8TH GRADE	33 38	1334 50	884 41	175 30	2426 44	4 40	63 53	27 28	12 40	106 42	2532 44
GRADE 9	5 6	219 8	144 7	41 7	409 7	2 20	13 11	10 10	2 7	27 11	436 8
GRADE 10	2 2	134 5	114 5	38 6	288 5	0 0	4 3	7 7	1 3	12 5	300 5
GRADE 11	1 1	82 3	70 3	24 4	177 3	0 0	2 2	3 3	0 0	5 2	182 3
GRADE 12	1 1	80 3	72 3	36 6	189 3	0 0	1 1	3 3	0 0	4 2	193 3
MORE THAN GRADE 12	0 0	2 0	0 0	0 0	2 0	0 0	0 0	0 0	0 0	0 0	2 0
Total reported	88 100	2660 100	2180 100	585 100	5513 100	10 100	119 100	96 100	30 100	255 100	5768 100
Percent reported	95.7	95.3	90.5	85.0	92.2	100.0	96.0	98.0	90.9	96.2	92.4
NOT REPORTED	4	130	230	103	467	0	5	2	3	10	477
Total	92	2790	2410	688	5980	10	124	98	33	265	6245
AVG MATH SCORE	5.86	6.93	6.51	6.39	6.69	6.53	6.76	6.32	5.26	6.41	6.68

Inmate statistical profile

Sample: ACTIVE PRISONERS SERVING LIFE EXCLUDING JAIL  
Active inmates 04/26/2005

Requestor: Statistics

Functional Spelling Level (WRAT Scores) by current age & sex

WRAT Spelling Score	M E N					W O M E N					Grand Total %
	Age 00-21	Age % 22-39	Age % 40-54	Age % 55-99	Men % Total	Age 00-21	Age % 22-39	Age % 40-54	Age % 55-99	Women % Total	
LESS THAN GRADE 6	50 57	1132 43	1242 57	344 59	2768 50	2 20	42 35	58 60	17 57	119 47	2887 50
6TH THRU 8TH GRADE	18 20	764 29	489 22	115 20	1386 25	5 50	37 31	18 19	6 20	66 26	1452 25
GRADE 9	9 10	202 8	114 5	23 4	348 6	2 20	14 12	5 5	2 7	23 9	371 6
GRADE 10	5 6	188 7	93 4	22 4	308 6	0 0	11 9	4 4	1 3	16 6	324 6
GRADE 11	2 2	124 5	63 3	13 2	202 4	1 10	4 3	5 5	4 13	14 5	216 4
GRADE 12	4 5	246 9	176 8	69 12	495 9	0 0	11 9	6 6	0 0	17 7	512 9
MORE THAN GRADE 12	0 0	1 0	0 0	0 0	1 0	0 0	0 0	0 0	0 0	0 0	1 0
Total reported	88 100	2657 100	2177 100	586 100	5508 100	10 100	119 100	96 100	30 100	255 100	5763 100
Percent reported	95.7	95.2	90.3	85.2	92.1	100.0	96.0	98.0	90.9	96.2	92.3
NOT REPORTED	4	133	233	102	472	0	5	2	3	10	482
Total	92	2790	2410	688	5980	10	124	98	33	265	6245
AVG SPELLING SCORE	5.93	6.68	5.70	5.55	6.16	6.86	7.05	4.86	5.57	6.04	6.16

Georgia Department of Corrections  
Office of Planning and Analysis

Inmate statistical profile

Sample: ACTIVE PRISONERS SERVING LIFE EXCLUDING JAIL  
Active inmates 04/26/2005

Requestor: Statistics

Self-Rpt Guardian Status To Age 16 by current age & sex

Guardian Status	M E N					W O M E N					Grand Total %
	Age 00-21 %	Age 22-39 %	Age 40-54 %	Age 55-99 %	Men % Total	Age 00-21 %	Age 22-39 %	Age 40-54 %	Age 55-99 %	Women % Total	
ORPHANAGE	92 101	2792 101	2416 102	689 102	5989 102	10 100	124 100	98 102	33 103	265 101	6254 102
FATHER ONLY	3 3	82 3	67 3	15 2	167 3	0 0	1 1	2 2	1 3	4 2	171 3
FTR MTR HD	3 3	127 5	97 4	15 2	242 4	1 10	3 2	5 5	0 0	9 3	251 4
MOTHER ONLY	47 52	1361 49	811 34	196 29	2415 41	6 60	53 43	22 23	13 41	94 36	2509 41
MTR FTR HD	21 23	755 27	1060 45	354 53	2190 37	2 20	44 35	55 57	17 53	118 45	2308 38
OTH FEMALE	1 1	51 2	50 2	17 3	119 2	0 0	2 2	4 4	0 0	6 2	125 2
OTH MALE	0 0	8 0	12 1	1 0	21 0	0 0	0 0	2 2	0 0	2 1	23 0
STEP-PARNTS	1 1	47 2	32 1	9 1	89 2	0 0	0 0	0 0	0 0	0 0	89 1
FOSTER HOME	1 1	31 1	30 1	12 2	74 1	0 0	0 0	2 2	0 0	2 1	76 1
GRAND PRNTS	14 15	227 8	155 7	43 6	439 7	1 10	18 15	4 4	1 3	24 9	463 8
OTHER	0 0	68 2	38 2	11 2	117 2	0 0	3 2	0 0	0 0	3 1	120 2
Total reported	183 100	5549 100	4768 100	1362 100	11862 100	20 100	248 100	194 100	65 100	527 100	12389 100
Percent reported	98.9	98.9	97.8	98.0	98.4	100.0	100.0	98.0	97.0	98.9	98.4
NOT RPTD	1	31	52	14	98	0	0	2	1	3	101
Total	92	2790	2410	688	5980	10	124	98	33	265	6245

Inmate statistical profile

Sample: ACTIVE PRISONERS SERVING LIFE EXCLUDING JAIL  
Active inmates 04/26/2005

Requestor: Statistics

Self-Rpt Employment Status Before Prison by current age & sex

Employment	M E N					W O M E N					Grand Total %
	Age 00-21 %	Age 22-39 %	Age 40-54 %	Age 55-99 %	Men Total %	Age 00-21 %	Age 22-39 %	Age 40-54 %	Age 55-99 %	Women Total %	
FULL TIME	13 15	928 36	907 40	256 40	2104 37	2 25	33 32	21 23	4 13	60 26	2164 37
PART TIME	11 13	230 9	109 5	36 6	386 7	0 0	5 5	2 2	1 3	8 3	394 7
UNEMPL < 6M	4 5	357 14	364 16	115 18	840 15	1 13	14 14	21 23	8 26	44 19	884 15
UNEMPL > 6M	11 13	643 25	791 35	194 30	1639 29	0 0	25 25	38 41	14 45	77 33	1716 29
NEVER WORKD	40 45	377 14	32 1	6 1	455 8	2 25	21 21	6 7	0 0	29 12	484 8
STUDENT	7 8	50 2	12 1	2 0	71 1	2 25	3 3	0 0	0 0	5 2	76 1
INCAPABLE	2 2	25 1	59 3	37 6	123 2	1 13	1 1	4 4	4 13	10 4	133 2
OTHER	0 0	0 0	0 0	0 0	0 0	0 0	0 0	0 0	0 0	0 0	0 0
Total reported	88 100	2610 100	2274 100	646 100	5618 100	8 100	102 100	92 100	31 100	233 100	5851 100
Percent reported	95.7	93.5	94.4	93.9	93.9	80.0	82.3	93.9	93.9	87.9	93.7
NOT RPTD	4	180	136	42	362	2	22	6	2	32	394
Total	92	2790	2410	688	5980	10	124	98	33	265	6245

\* NOTE: THE FIELD LABELD "OTHER" WAS CORRECTED IN APRIL 1989; INMATES CODED "PRE-OTIS NOT REPORTED" NOW HAVE BEEN REMOVED FROM THIS FIELD AND IDENTIFIED AS "NOT REPORTED".

Inmate statistical profile

Sample: ACTIVE PRISONERS SERVING LIFE EXCLUDING JAIL  
Active inmates 04/26/2005

Requestor: Statistics

Self-Rpt Marital Status At Admission by current age & sex

Marital Status	M E N					W O M E N					Grand											
	Age 00-21	Age % 22-39	Age % 40-54	Age % 55-99	Men % Total	Age % 00-21	Age % 22-39	Age % 40-54	Age % 55-99	Women % Total												
SINGLE	90	100	2098	76	985	42	117	17	3290	56	10	100	85	69	23	24	4	13	122	47	3412	55
MARRIED	0	0	172	6	383	16	162	24	717	12	0	0	9	7	21	22	3	10	33	13	750	12
SEPARATED	0	0	64	2	167	7	63	9	294	5	0	0	9	7	9	9	3	10	21	8	315	5
DIVORCED	0	0	91	3	355	15	163	24	609	10	0	0	6	5	18	19	8	26	32	12	641	10
WIDOWED	0	0	35	1	102	4	74	11	211	4	0	0	6	5	14	14	12	39	32	12	243	4
COMMON LAW	0	0	302	11	374	16	93	14	769	13	0	0	9	7	12	12	1	3	22	8	791	13
OTHER	0	0	3	0	2	0	0	0	5	0	0	0	0	0	0	0	0	0	0	0	5	0
Total reported	90	100	2765	100	2368	100	672	100	5895	100	10	100	124	100	97	100	31	100	262	100	6157	100
Percent reported	97.8		99.1		98.3		97.7		98.6		100.0		100.0		99.0		93.9		98.9		98.6	
NOT RPTD	2		25		42		16		85		0		0		1		2		3		88	
Total	92		2790		2410		688		5980		10		124		98		33		265		6245	

Inmate statistical profile

Sample: ACTIVE PRISONERS SERVING LIFE EXCLUDING JAIL  
Active inmates 04/26/2005

Requestor: Statistics

Self-Rpt Number Of Children At Admission by current age & sex

Number Of Children	M E N					W O M E N					Grand Total %
	Age 00-21	Age % 22-39	Age % 40-54	Age % 55-99	Men % Total	Age 00-21	Age % 22-39	Age % 40-54	Age % 55-99	Women % Total	
NO CHILDREN	63 69	1282 48	644 30	131 21	2120 38	8 80	41 34	11 12	2 6	62 24	2182 38
ONE CHILD	22 24	698 26	555 26	120 19	1395 25	1 10	26 21	26 27	2 6	55 21	1450 25
TWO CHILDREN	2 2	355 13	428 20	126 20	911 16	1 10	27 22	29 31	8 24	65 25	976 17
THREE CHILDREN	3 3	209 8	261 12	105 17	578 10	0 0	17 14	16 17	11 33	44 17	622 11
FOUR CHILDREN	1 1	82 3	117 6	64 10	264 5	0 0	6 5	7 7	6 18	19 7	283 5
FIVE CHILDREN	0 0	34 1	61 3	28 5	123 2	0 0	2 2	2 2	1 3	5 2	128 2
MORE THAN 5 CHILDREN	0 0	34 1	53 3	44 7	131 2	0 0	3 2	4 4	3 9	10 4	141 2
Total reported	91 100	2694 100	2119 100	618 100	5522 100	10 100	122 100	95 100	33 100	260 100	5782 100
Percent reported	98.9	96.6	87.9	89.8	92.3	100.0	98.4	96.9	100.0	98.1	92.6
NOT REPORTED	1	96	291	70	458	0	2	3	0	5	463
Total	92	2790	2410	688	5980	10	124	98	33	265	6245
AVG NUM CHILDREN	.43	1.07	1.63	2.28	1.41	.30	1.50	2.12	3.00	1.87	1.43

\* NOTE: THE FIELD LABELED "NO CHILDREN" WAS CORRECTED IN MARCH 1989: MISSING DATA FOR INMATES STILL IN DIAGNOSTICS NOW HAS BEEN REMOVED FROM THIS FIELD AND IDENTIFIED AS "NOT REPORTED" INFORMATION.



Georgia Department of Corrections  
Office of Planning and Analysis

Inmate statistical profile

Sample: ACTIVE PRISONERS SERVING LIFE EXCLUDING JAIL  
Active inmates 04/26/2005

Requestor: Statistics

Self-Rpt Religious Affiliation by current age & sex

Religion	M E N					W O M E N					Grand Total %
	Age 00-21	Age % 22-39	Age % 40-54	Age % 55-99	Men % Total	Age 00-21	Age % 22-39	Age % 40-54	Age % 55-99	Women % Total	
ISLAM	3 3	145 5	91 4	16 3	255 5	0 0	2 2	0 0	0 0	2 1	257 4
CATHOLIC	4 4	85 3	79 4	22 3	190 3	2 20	7 6	3 3	1 3	13 5	203 3
BAPTIST	24 27	1167 44	1327 60	388 61	2906 52	3 30	70 57	51 53	18 62	142 55	3048 52
METHODIST	1 1	51 2	74 3	31 5	157 3	0 0	2 2	7 7	0 0	9 4	166 3
EPISCOPLN	0 0	3 0	4 0	2 0	9 0	0 0	0 0	1 1	1 3	2 1	11 0
PRESBYTRN	0 0	4 0	9 0	5 1	18 0	0 0	0 0	0 0	1 3	1 0	19 0
CHC OF GOD	0 0	31 1	28 1	16 3	75 1	0 0	1 1	3 3	0 0	4 2	79 1
HOLINESS	3 3	94 4	122 5	33 5	252 4	1 10	13 11	12 13	3 10	29 11	281 5
JEWISH	0 0	0 0	3 0	1 0	4 0	0 0	0 0	0 0	0 0	0 0	4 0
ANGLICAN	0 0	0 0	0 0	0 0	0 0	0 0	1 1	0 0	0 0	1 0	1 0
GRK ORTHDX	0 0	0 0	1 0	0 0	1 0	0 0	0 0	0 0	0 0	0 0	1 0
HINDU	0 0	1 0	0 0	0 0	1 0	0 0	0 0	0 0	0 0	0 0	1 0
BUDDHIST	0 0	4 0	1 0	1 0	6 0	0 0	0 0	0 0	0 0	0 0	6 0
TAOIST	0 0	0 0	0 0	0 0	0 0	0 0	0 0	0 0	0 0	0 0	0 0
SHINTOIST	0 0	1 0	0 0	0 0	1 0	0 0	0 0	0 0	0 0	0 0	1 0
SEVEN D AD	0 0	8 0	4 0	2 0	14 0	0 0	0 0	0 0	0 0	0 0	14 0
JEHOVAH WT	1 1	22 1	17 1	2 0	42 1	0 0	0 0	1 1	0 0	1 0	43 1
LATR DAY S	0 0	3 0	1 0	0 0	4 0	0 0	0 0	0 0	0 0	0 0	4 0
QUAKER	0 0	0 0	0 0	0 0	0 0	0 0	0 0	0 0	0 0	0 0	0 0
OTHER PROD	20 22	311 12	94 4	30 5	455 8	4 40	15 12	8 8	2 7	29 11	484 8
NONE	22 25	480 18	180 8	35 5	717 13	0 0	5 4	5 5	0 0	10 4	727 12
OTHER	11 12	264 10	186 8	56 9	517 9	0 0	6 5	5 5	3 10	14 5	531 9
Total reported	89 100	2674 100	2221 100	640 100	5624 100	10 100	122 100	96 100	29 100	257 100	5881 100
Percent reported	96.7	95.8	92.2	93.0	94.0	100.0	98.4	98.0	87.9	97.0	94.2
NOT RPTD	3	116	189	48	356	0	2	2	4	8	364
Total	92	2790	2410	688	5980	10	124	98	33	265	6245

Inmate statistical profile

Sample: ACTIVE PRISONERS SERVING LIFE EXCLUDING JAIL  
Active inmates 04/26/2005

Requestor: Statistics

Self-Rpt Family Behavior Patterns \* by current age & sex

Family Behavior	M E N					W O M E N					Grand Total %
	Age 00-21	Age % 22-39	Age % 40-54	Age % 55-99	Men % Total	Age 00-21	Age % 22-39	Age % 40-54	Age % 55-99	Women % Total	
CRIMINLTY	24 19	767 22	596 27	131 25	1518 24	5 19	47 19	16 17	6 15	74 18	1592 24
ALCOHOLISM	13 10	339 10	331 15	89 17	772 12	5 19	27 11	21 23	7 18	60 15	832 12
DRUG ABUSE	10 8	224 7	98 4	15 3	347 6	3 11	27 11	7 8	2 5	39 9	386 6
DOMINERING	0 0	10 0	13 1	2 0	25 0	2 7	17 7	8 9	5 13	32 8	57 1
MIGRANT	0 0	31 1	46 2	8 2	85 1	1 4	2 1	1 1	0 0	4 1	89 1
INFL BTGS	3 2	123 4	111 5	23 4	260 4	2 7	26 10	10 11	4 10	42 10	302 5
PERMISSIVE	0 0	4 0	14 1	7 1	25 0	1 4	9 4	1 1	1 3	12 3	37 1
FATH ABSNT	58 46	1548 45	797 36	204 39	2607 42	6 22	62 24	16 17	9 23	93 23	2700 40
MOTH ABSNT	17 13	331 10	190 9	42 8	580 9	1 4	17 7	6 7	2 5	26 6	606 9
NONE	1 1	36 1	19 1	6 1	62 1	1 4	20 8	6 7	3 8	30 7	92 1
Total reported	126 100	3413 100	2215 100	527 100	6281 100	27 100	254 100	92 100	39 100	412 100	6693 100
Percent reported	83.7	87.4	89.3	91.4	88.6	90.0	87.9	82.7	93.9	86.8	88.5
OTHER	15	352	258	59	684	1	15	17	2	35	719
Total	92	2790	2410	688	5980	10	124	98	33	265	6245

\* NOTE: SINCE THERE CAN BE UP TO FIVE BEHAVIOR CODES PER INMATE, THE NUMBER OF CASES REPORTED IN THE DETAIL LINES AND THE TOTAL REPORTED LINE MAY EXCEED THE TOTAL NUMBER OF CASES. IN SHORT, THIS TABLE COUNTS THE NUMBER OF BEHAVIOR PROBLEMS, NOT INMATES.

Inmate statistical profile

Sample: ACTIVE PRISONERS SERVING LIFE EXCLUDING JAIL  
Active inmates 04/26/2005

Requestor: Statistics

Inmate Diagnostic Behavior Problem \* by current age & sex

Diagnostic Problem	M E N					W O M E N					Grand Total %
	Age 00-21 %	Age 22-39 %	Age 40-54 %	Age 55-99 %	Men Total %	Age 00-21 %	Age 22-39 %	Age 40-54 %	Age 55-99 %	Women Total %	
ALCOHOLIC	3 1	109 2	148 3	56 5	316 3	0 0	2 1	15 9	1 2	18 4	334 3
ALCOH ABSE	30 14	759 14	757 17	195 17	1741 15	1 5	17 7	14 9	5 11	37 8	1778 15
DRUG EXP	16 8	807 15	483 11	70 6	1376 12	1 5	20 9	15 9	3 7	39 8	1415 12
DRUG ABSE	53 25	892 16	791 18	111 10	1847 16	1 5	41 18	30 18	2 5	74 16	1921 16
NARC ADDCT	1 0	59 1	110 2	17 1	187 2	1 5	1 0	4 2	0 0	6 1	193 2
EPILEPTIC	2 1	32 1	26 1	9 1	69 1	0 0	1 0	2 1	0 0	3 1	72 1
MANIPULTVE	23 11	417 8	210 5	41 4	691 6	0 0	5 2	0 0	1 2	6 1	697 6
ASSAULTIVE	70 33	1653 30	1136 25	324 28	3183 28	10 48	81 35	39 24	12 27	142 31	3325 28
ESCAPE TEND	2 1	92 2	182 4	88 8	364 3	0 0	1 0	3 2	0 0	4 1	368 3
SUICIDAL	8 4	138 3	138 3	30 3	314 3	4 19	18 8	8 5	3 7	33 7	347 3
WITHDRAWN	0 0	28 1	34 1	11 1	73 1	1 5	10 4	3 2	2 5	16 3	89 1
PR RLTY CT	1 0	41 1	58 1	17 1	117 1	2 10	5 2	3 2	1 2	11 2	128 1
HOMOSEXUAL	0 0	10 0	12 0	8 1	30 0	0 0	9 4	5 3	0 0	14 3	44 0
NONE	1 0	182 3	247 6	109 10	539 5	0 0	5 2	15 9	6 14	26 6	565 5
OTHER	1 0	63 1	66 1	32 3	162 1	0 0	0 0	0 0	3 7	3 1	165 1
NOT RPTD	0 0	151 3	85 2	25 2	261 2	0 0	17 7	7 4	5 11	29 6	290 2
Total reported	212 100	5438 100	4483 100	1144 100	11277 100	21 100	233 100	164 100	44 100	462 100	11739 100
Percent reported	98.9	99.8	100.0	99.9	99.9	100.0	100.0	99.0	100.0	99.6	99.9
UNKNOWN	1	5	0	1	7	0	0	1	0	1	8
Total	92	2790	2410	688	5980	10	124	98	33	265	6245

\* NOTE: SINCE THERE CAN BE UP TO FIVE BEHAVIOR CODES PER INMATE, THE NUMBER OF CASES REPORTED IN THE DETAIL LINES AND THE TOTAL REPORTED LINE MAY EXCEED THE TOTAL NUMBER OF CASES. IN SHORT, THIS TABLE COUNTS THE NUMBER OF BEHAVIOR PROBLEMS, NOT INMATES.



Inmate statistical profile

Sample: ACTIVE PRISONERS SERVING LIFE EXCLUDING JAIL  
Active inmates 04/26/2005

Requestor: Statistics

Security Status by current age & sex

Security	M E N					W O M E N					Grand		
	Age 00-21	Age 22-39	Age 40-54	Age 55-99	Men Total	Age 00-21	Age 22-39	Age 40-54	Age 55-99	Women Total		Total	%
DIAG INCOM	0	0	0	0	0	0	0	0	0	0	0	0	0
WRK RELEAS	0	0	0	0	0	0	0	0	0	0	0	0	0
TRUSTY	0	0	13	0	16	3	0	32	1	35	1	3	33
MINIMUM	0	0	466	17	761	239	35	1466	25	1500	59	60	1596
MEDIUM	13	14	1152	41	1191	49	362	53	2718	45	3	30	2797
CLOSE	74	80	1024	37	392	16	74	11	1564	26	7	70	1617
MAXIMUM	2	2	105	4	40	2	7	1	154	3	0	0	156
DIAGNOSTIC	3	3	30	1	10	0	3	0	46	1	0	0	46
Total reported	92	100	2790	100	2410	100	688	100	5980	100	10	100	6245
Percent reported	100.0		100.0		100.0		100.0		100.0		100.0		100.0
NOT RPTD	0		0		0		0		0		0		0
Total	92		2790		2410		688		5980		10		6245

\* NOTE: BEGINNING IN JULY 1987, THE FACILITIES  
DIVISION NO LONGER CODED INMATES AS BEING WORK RELEASE

Inmate statistical profile

Sample: ACTIVE PRISONERS SERVING LIFE EXCLUDING JAIL  
Active inmates 04/26/2005

Requestor: Statistics

Number Of Sentences by current age & sex

Number Of Sentences	M E N						W O M E N						Grand Total %
	Age 00-21 %	Age 22-39 %	Age 40-54 %	Age 55-99 %	Men Total %	Age 00-21 %	Age 22-39 %	Age 40-54 %	Age 55-99 %	Women Total %			
ONE	26 28	718 26	657 27	227 33	1628 27	4 40	43 35	55 56	15 45	117 44	1745 28		
TWO	27 29	761 27	627 26	179 26	1594 27	3 30	45 36	21 21	13 39	82 31	1676 27		
THREE	18 20	516 19	492 20	123 18	1149 19	2 20	21 17	10 10	2 6	35 13	1184 19		
FOUR	4 4	351 13	286 12	62 9	703 12	0 0	8 6	7 7	1 3	16 6	719 12		
FIVE	4 4	216 8	146 6	49 7	415 7	1 10	5 4	3 3	2 6	11 4	426 7		
MORE THAN FIVE	13 14	226 8	201 8	47 7	487 8	0 0	2 2	2 2	0 0	4 2	491 8		
Total reported	92 100	2788 100	2409 100	687 100	5976 100	10 100	124 100	98 100	33 100	265 100	6241 100		
Percent reported	100.0	99.9	100.0	99.9	99.9	100.0	100.0	100.0	100.0	100.0	99.9		
NOT REPORTED	0	2	1	1	4	0	0	0	0	0	4		
Total	92	2790	2410	688	5980	10	124	98	33	265	6245		
AVG NUM SENTENCES	2.83	2.83	2.78	2.59	2.78	2.10	2.17	1.86	1.85	2.01	2.75		

Inmate statistical profile

Sample: ACTIVE PRISONERS SERVING LIFE EXCLUDING JAIL  
Active inmates 04/26/2005

Requestor: Statistics

Number Of Disciplinarys by current age & sex

Disciplinarys	M E N					W O M E N					Grand Total %
	Age 00-21 %	Age 22-39 %	Age 40-54 %	Age 55-99 %	Men Total %	Age 00-21 %	Age 22-39 %	Age 40-54 %	Age 55-99 %	Women Total %	
ZERO	21 23	356 13	414 17	160 23	951 16	3 30	26 21	25 26	13 39	67 25	1018 16
ONE	11 12	222 8	272 11	104 15	609 10	2 20	14 11	12 12	10 30	38 14	647 10
TWO	4 4	179 6	223 9	87 13	493 8	1 10	10 8	8 8	3 9	22 8	515 8
THREE	8 9	183 7	153 6	50 7	394 7	1 10	8 6	10 10	3 9	22 8	416 7
FOUR	8 9	135 5	136 6	44 6	323 5	1 10	8 6	8 8	0 0	17 6	340 5
FIVE	11 12	104 4	104 4	34 5	253 4	0 0	4 3	2 2	0 0	6 2	259 4
MORE THAN FIVE	29 32	1611 58	1107 46	209 30	2956 49	2 20	54 44	33 34	4 12	93 35	3049 49
Total reported	92 100	2790 100	2409 100	688 100	5979 100	10 100	124 100	98 100	33 100	265 100	6244 100
Percent reported	100.0	100.0	100.0	100.0	100.0	100.0	100.0	100.0	100.0	100.0	100.0
NOT REPORTED	0	0	1	0	1	0	0	0	0	0	1
Total	92	2790	2410	688	5980	10	124	98	33	265	6245
AVG NUM DISCIP	6.87	12.68	10.90	6.58	11.17	2.70	8.48	8.92	2.03	7.62	11.02

Inmate statistical profile

Sample: ACTIVE PRISONERS SERVING LIFE EXCLUDING JAIL  
Active inmates 04/26/2005

Requestor: Statistics

Number Of Escapes by current age & sex

Escapes	M E N					W O M E N					Grand Total %
	Age 00-21 %	Age 22-39 %	Age 40-54 %	Age 55-99 %	Men Total %	Age 00-21 %	Age 22-39 %	Age 40-54 %	Age 55-99 %	Women Total %	
ZERO	92 100	2772 99	2332 97	655 95	5851 98	10 100	124 100	97 99	33 100	264 100	6115 98
ONE	0 0	17 1	66 3	25 4	108 2	0 0	0 0	1 1	0 0	1 0	109 2
TWO	0 0	1 0	10 0	5 1	16 0	0 0	0 0	0 0	0 0	0 0	16 0
THREE	0 0	0 0	2 0	2 0	4 0	0 0	0 0	0 0	0 0	0 0	4 0
FOUR	0 0	0 0	0 0	1 0	1 0	0 0	0 0	0 0	0 0	0 0	1 0
FIVE	0 0	0 0	0 0	0 0	0 0	0 0	0 0	0 0	0 0	0 0	0 0
MORE THAN FIVE	0 0	0 0	0 0	0 0	0 0	0 0	0 0	0 0	0 0	0 0	0 0
Total reported	92 100	2790 100	2410 100	688 100	5980 100	10 100	124 100	98 100	33 100	265 100	6245 100
Percent reported	100.0	100.0	100.0	100.0	100.0	100.0	100.0	100.0	100.0	100.0	100.0
NOT REPORTED	0	0	0	0	0	0	0	0	0	0	0
Total	92	2790	2410	688	5980	10	124	98	33	265	6245
AVG NUM ESCAPES	.00	.01	.04	.07	.03	.00	.00	.01	.00	.00	.03



Inmate statistical profile

Sample: ACTIVE PRISONERS SERVING LIFE EXCLUDING JAIL  
Active inmates 04/26/2005

Requestor: Statistics

Number Of Prior Georgia Incarcerations \* by current age & sex

Prior Incarcerations	M E N					W O M E N					Grand Total %
	Age 00-21 %	Age 22-39 %	Age 40-54 %	Age 55-99 %	Men Total %	Age 00-21 %	Age 22-39 %	Age 40-54 %	Age 55-99 %	Women Total %	
ZERO	90 98	2132 76	1222 51	352 51	3796 63	10 100	116 94	83 85	30 91	239 90	4035 65
ONE	1 1	393 14	531 22	165 24	1090 18	0 0	7 6	9 9	2 6	18 7	1108 18
TWO	1 1	150 5	310 13	94 14	555 9	0 0	0 0	5 5	1 3	6 2	561 9
THREE	0 0	80 3	198 8	49 7	327 5	0 0	1 1	1 1	0 0	2 1	329 5
FOUR	0 0	28 1	83 3	18 3	129 2	0 0	0 0	0 0	0 0	0 0	129 2
FIVE	0 0	5 0	41 2	6 1	52 1	0 0	0 0	0 0	0 0	0 0	52 1
MORE THAN FIVE	0 0	2 0	25 1	4 1	31 1	0 0	0 0	0 0	0 0	0 0	31 0
Total reported	92 100	2790 100	2410 100	688 100	5980 100	10 100	124 100	98 100	33 100	265 100	6245 100
Percent reported	100.0	100.0	100.0	100.0	100.0	100.0	100.0	100.0	100.0	100.0	100.0
NOT REPORTED	0	0	0	0	0	0	0	0	0	0	0
Total	92	2790	2410	688	5980	10	124	98	33	265	6245
AVG # INCARCERATIONS	.03	.39	1.01	.91	.70	.00	.08	.22	.12	.14	.67

\* This data counts a parole revocation on an existing sentence AS A prior incarceration. Also, this data counts, for any cohort of inmates, the total number of Georgia incarcerations the inmate has had during his entire criminal career. For example, if an inmate was admitted to prison first in FY72, and then re-admitted in FY79 and FY85, he had two prior incarcerations before the FY85 admission. This inmate's records show two prior incarcerations in all three of his records since he has had two prior incarcerations in his criminal career. If the cohort of FY72 admissions is selected for analysis, two prior incarcerations will be listed for this inmate even though in FY72, he had no prior incarcerations.

Inmate statistical profile

Sample: ACTIVE PRISONERS SERVING LIFE EXCLUDING JAIL  
Active inmates 04/26/2005

Requestor: Statistics

Number Of Transfers by current age & sex

Transfers	M E N					W O M E N					Grand Total %
	Age 00-21	Age 22-39	Age 40-54	Age 55-99	Men Total	Age 00-21	Age 22-39	Age 40-54	Age 55-99	Women Total	
ZERO	14 15	64 2	29 1	10 1	117 2	1 10	7 6	3 3	4 12	15 6	132 2
ONE	51 55	734 26	372 15	90 13	1247 21	4 40	26 21	11 11	3 9	44 17	1291 21
TWO	21 23	638 23	354 15	109 16	1122 19	5 50	52 42	29 30	13 39	99 37	1221 20
THREE	4 4	443 16	303 13	88 13	838 14	0 0	18 15	16 16	4 12	38 14	876 14
FOUR	2 2	285 10	294 12	79 11	660 11	0 0	10 8	11 11	3 9	24 9	684 11
FIVE	0 0	194 7	240 10	64 9	498 8	0 0	4 3	13 13	4 12	21 8	519 8
MORE THAN FIVE	0 0	432 15	818 34	248 36	1498 25	0 0	7 6	15 15	2 6	24 9	1522 24
Total reported	92 100	2790 100	2410 100	688 100	5980 100	10 100	124 100	98 100	33 100	265 100	6245 100
Percent reported	100.0	100.0	100.0	100.0	100.0	100.0	100.0	100.0	100.0	100.0	100.0
NOT REPORTED	0	0	0	0	0	0	0	0	0	0	0
Total	92	2790	2410	688	5980	10	124	98	33	265	6245
AVG NUM TRANSFERS	1.23	3.24	5.06	5.15	4.16	1.40	2.34	3.48	2.67	2.77	4.10

Inmate statistical profile

Sample: ACTIVE PRISONERS SERVING LIFE EXCLUDING JAIL  
Active inmates 04/26/2005

Requestor: Statistics

County Of Conviction by current age & sex

County Of Conviction	M E N					Men Total	W O M E N					Women Total	Grand Total
	Age 00-21	Age 22-39	Age 40-54	Age 55-99	Age 00-21		Age 22-39	Age 40-54	Age 55-99	Women			
Appling	0	4	4	2	10	0	0	0	0	0	10		
Atkinson	0	0	2	3	5	0	0	1	0	1	6		
Bacon	0	6	5	0	11	0	0	0	0	0	11		
Baker	0	1	1	0	2	0	0	0	0	0	2		
Baldwin	0	14	11	5	30	0	1	0	0	1	31		
Banks	0	0	6	5	11	0	0	0	0	0	11		
Barrow	0	3	10	4	17	0	0	0	1	1	18		
Bartow	0	22	22	8	52	0	1	1	0	2	54		
Ben Hill	1	7	7	6	21	1	0	0	0	1	22		
Berrien	0	2	4	0	6	0	0	0	0	0	6		
Bibb	5	69	94	27	195	0	1	4	1	6	201		
Bleckley	0	4	5	1	10	0	0	0	1	1	11		
Brantley	0	2	1	5	8	1	0	0	0	1	9		
Brooks	0	5	1	2	8	0	0	0	0	0	8		
Bryan	0	6	4	4	14	0	0	0	1	1	15		
Bulloch	2	20	11	6	39	0	1	1	2	4	43		
Burke	2	12	15	4	33	0	0	0	0	0	33		
Butts	0	14	11	3	28	0	0	0	0	0	28		
Calhoun	0	2	4	1	7	0	0	0	0	0	7		
Camden	0	13	10	0	23	0	0	0	0	0	23		
Candler	0	2	0	1	3	0	0	0	0	0	3		
Carroll	0	20	14	6	40	0	2	0	0	2	42		
Catoosa	0	7	10	0	17	0	1	0	0	1	18		
Charlton	0	0	1	0	1	0	1	1	0	2	3		
Chatham	5	159	133	29	326	0	3	2	0	5	331		
Chattahoochee	0	1	3	0	4	0	0	0	0	0	4		
Chattooga	0	6	7	3	16	0	0	1	1	2	18		
Cherokee	2	6	18	5	31	0	3	0	0	3	34		
Clarke	1	37	27	9	74	0	5	0	1	6	80		
Clay	0	0	2	0	2	0	0	0	0	0	2		
Clayton	1	68	67	10	146	0	4	2	0	6	152		
Clinch	0	1	3	1	5	0	0	0	0	0	5		
Cobb	7	108	91	24	230	1	5	7	1	14	244		
Coffee	0	6	9	4	19	0	3	1	0	4	23		
Colquit	0	30	31	5	66	0	0	2	1	3	69		
Columbia	2	9	9	3	23	0	0	0	1	1	24		

(continued)

Inmate statistical profile

Sample: ACTIVE PRISONERS SERVING LIFE EXCLUDING JAIL  
Active inmates 04/26/2005

Requestor: Statistics

County Of Conviction by current age & sex (continued)

County Of Conviction	M E N					W O M E N					Grand Total %											
	Age 00-21	Age % 22-39	Age % 40-54	Age % 55-99	Men % Total	Age 00-21	Age % 22-39	Age % 40-54	Age % 55-99	Women % Total												
Cook	1	1	4	0	4	0	2	0	11	0	0	0	1	1	0	0	1	0	12	0		
Coweta	1	1	21	1	19	1	3	0	44	1	0	0	2	2	0	0	2	1	46	1		
Crawford	0	0	2	0	1	0	0	0	3	0	0	0	0	0	0	0	0	0	3	0		
Crisp	0	0	15	1	10	0	4	1	29	0	0	2	1	1	0	0	3	1	32	1		
Dade	0	0	8	0	4	0	4	1	16	0	0	0	0	0	0	0	0	0	16	0		
Dawson	0	0	1	0	4	0	1	0	6	0	0	0	0	0	0	0	0	0	6	0		
Decatur	1	1	20	1	9	0	3	0	33	1	0	1	1	0	0	0	1	0	34	1		
DeKalb	3	3	247	9	192	8	43	6	485	8	0	10	8	2	2	2	6	14	5	499	8	
Dodge	0	0	6	0	5	0	1	0	12	0	0	0	0	0	0	0	0	0	12	0		
Dooly	1	1	7	0	7	0	1	0	16	0	0	0	0	0	0	0	0	0	16	0		
Dougherty	2	2	70	3	45	2	9	1	126	2	0	3	2	4	4	0	0	7	3	133	2	
Douglas	2	2	52	2	21	1	10	1	85	1	0	1	1	1	1	0	0	2	1	87	1	
Early	0	0	11	0	5	0	2	0	18	0	0	0	0	0	0	0	0	0	18	0		
Echols	0	0	1	0	0	0	0	0	1	0	0	0	0	0	0	0	0	0	1	0		
Effingham	0	0	6	0	4	0	1	0	11	0	0	0	0	0	0	0	0	0	11	0		
Elbert	0	0	5	0	16	1	1	0	22	0	0	1	1	0	0	0	1	0	23	0		
Emanuel	0	0	7	0	9	0	2	0	18	0	0	0	1	1	0	0	1	0	19	0		
Evans	0	0	3	0	3	0	1	0	7	0	0	0	0	0	0	0	0	0	7	0		
Fannin	0	0	4	0	4	0	2	0	10	0	0	0	0	0	0	0	0	0	10	0		
Fayette	0	0	12	0	6	0	1	0	19	0	0	0	0	0	0	0	0	0	19	0		
Floyd	0	0	25	1	18	1	10	1	53	1	0	3	2	2	2	1	3	6	2	59	1	
Forsyth	0	0	2	0	8	0	8	1	18	0	0	0	0	2	2	0	0	2	1	20	0	
Franklin	0	0	5	0	4	0	0	0	9	0	0	0	1	1	1	3	2	1	11	0		
Fulton	17	18	486	17	352	15	112	16	967	16	0	14	11	7	7	4	12	25	9	992	16	
Gilmer	0	0	2	0	2	0	3	0	7	0	0	0	0	0	0	0	0	0	7	0		
Glascocock	0	0	0	0	0	0	1	0	1	0	0	0	0	0	0	0	0	0	1	0		
Glynn	0	0	32	1	27	1	9	1	68	1	0	2	2	0	0	0	2	1	70	1		
Gordon	0	0	15	1	15	1	2	0	32	1	0	0	1	1	0	0	1	0	33	1		
Grady	1	1	26	1	8	0	2	0	37	1	0	0	0	0	0	0	0	0	37	1		
Greene	0	0	3	0	4	0	1	0	8	0	0	0	0	0	0	0	0	0	8	0		
Gwinnett	3	3	69	2	47	2	11	2	130	2	0	3	2	5	5	1	3	9	3	139	2	
Habersham	1	1	7	0	13	1	0	0	21	0	0	0	0	0	0	0	0	0	21	0		
Hall	1	1	29	1	42	2	11	2	83	1	1	10	2	2	3	3	2	6	8	3	91	1
Hancock	0	0	3	0	0	0	0	0	3	0	0	0	0	1	1	0	0	1	0	4	0	
Haralson	0	0	3	0	1	0	0	0	4	0	0	0	0	0	0	0	0	0	4	0		

(continued)

Inmate statistical profile

Sample: ACTIVE PRISONERS SERVING LIFE EXCLUDING JAIL  
Active inmates 04/26/2005

Requestor: Statistics

County Of Conviction by current age & sex (continued)

County Of Conviction	M E N					W O M E N					Grand Total %
	Age 00-21 %	Age 22-39 %	Age 40-54 %	Age 55-99 %	Men Total %	Age 00-21 %	Age 22-39 %	Age 40-54 %	Age 55-99 %	Women Total %	
Harris	0 0	8 0	3 0	0 0	11 0	0 0	0 0	0 0	0 0	0 0	11 0
Hart	0 0	5 0	3 0	1 0	9 0	0 0	0 0	0 0	0 0	0 0	9 0
Heard	0 0	3 0	0 0	3 0	6 0	0 0	0 0	0 0	0 0	0 0	6 0
Henry	0 0	18 1	8 0	6 1	32 1	0 0	3 2	0 0	0 0	3 1	35 1
Houston	5 5	32 1	23 1	2 0	62 1	0 0	2 2	3 3	1 3	6 2	68 1
Irwin	1 1	1 0	4 0	1 0	7 0	0 0	0 0	0 0	0 0	0 0	7 0
Jackson	2 2	9 0	8 0	6 1	25 0	0 0	1 1	0 0	0 0	1 0	26 0
Jasper	0 0	2 0	3 0	0 0	5 0	0 0	0 0	1 1	0 0	1 0	6 0
Jeff Davis	0 0	4 0	3 0	1 0	8 0	0 0	0 0	0 0	0 0	0 0	8 0
Jefferson	0 0	5 0	6 0	5 1	16 0	0 0	0 0	0 0	0 0	0 0	16 0
Jenkins	0 0	1 0	4 0	1 0	6 0	0 0	0 0	0 0	0 0	0 0	6 0
Johnson	0 0	5 0	5 0	1 0	11 0	0 0	0 0	1 1	0 0	1 0	12 0
Jones	0 0	1 0	6 0	3 0	10 0	0 0	1 1	0 0	0 0	1 0	11 0
Lamar	0 0	5 0	6 0	4 1	15 0	0 0	0 0	1 1	0 0	1 0	16 0
Lanier	0 0	1 0	0 0	0 0	1 0	0 0	0 0	0 0	0 0	0 0	1 0
Laurens	0 0	9 0	12 0	1 0	22 0	0 0	1 1	1 1	0 0	2 1	24 0
Lee	0 0	1 0	1 0	0 0	2 0	0 0	1 1	0 0	0 0	1 0	3 0
Liberty	0 0	20 1	8 0	6 1	34 1	0 0	0 0	1 1	0 0	1 0	35 1
Lincoln	0 0	4 0	0 0	1 0	5 0	0 0	0 0	0 0	0 0	0 0	5 0
Long	0 0	9 0	4 0	0 0	13 0	0 0	2 2	0 0	0 0	2 1	15 0
Lowndes	0 0	32 1	39 2	3 0	74 1	0 0	0 0	1 1	1 3	2 1	76 1
Lumpkin	0 0	4 0	1 0	2 0	7 0	1 10	0 0	0 0	0 0	1 0	8 0
Macon	1 1	12 0	8 0	1 0	22 0	0 0	0 0	0 0	0 0	0 0	22 0
Madison	0 0	8 0	4 0	1 0	13 0	0 0	1 1	2 2	0 0	3 1	16 0
Marion	0 0	1 0	1 0	0 0	2 0	0 0	0 0	0 0	1 3	1 0	3 0
McDuffie	0 0	15 1	16 1	3 0	34 1	0 0	1 1	0 0	0 0	1 0	35 1
McIntosh	0 0	6 0	8 0	2 0	16 0	0 0	0 0	0 0	0 0	0 0	16 0
Meriwether	1 1	7 0	10 0	5 1	23 0	0 0	1 1	0 0	1 3	2 1	25 0
Miller	0 0	1 0	1 0	1 0	3 0	0 0	0 0	0 0	0 0	0 0	3 0
Mitchell	0 0	12 0	11 0	4 1	27 0	0 0	2 2	0 0	0 0	2 1	29 0
Monroe	0 0	7 0	10 0	4 1	21 0	0 0	1 1	1 1	0 0	2 1	23 0
Montgomery	0 0	0 0	2 0	1 0	3 0	0 0	0 0	0 0	0 0	0 0	3 0
Morgan	0 0	10 0	4 0	0 0	14 0	0 0	2 2	0 0	0 0	2 1	16 0
Murray	0 0	7 0	4 0	6 1	17 0	0 0	0 0	0 0	0 0	0 0	17 0
Muscogee	3 3	83 3	87 4	20 3	193 3	0 0	1 1	4 4	0 0	5 2	198 3

(continued)

Inmate statistical profile

Sample: ACTIVE PRISONERS SERVING LIFE EXCLUDING JAIL  
Active inmates 04/26/2005

Requestor: Statistics

County Of Conviction by current age & sex (continued)

County Of Conviction	M E N					Men % Total	W O M E N					Women % Total	Grand %									
	Age 00-21	Age % 22-39	Age % 40-54	Age % 55-99	Age %		Age 00-21	Age % 22-39	Age % 40-54	Age % 55-99	Age %											
Newton	0	0	36	1	25	1	4	1	65	1	0	0	1	1	0	0	1	0	66	1		
Oconee	0	0	8	0	4	0	0	0	12	0	0	0	0	0	0	0	0	0	12	0		
Oglethorpe	0	0	4	0	5	0	2	2	11	0	0	0	0	0	0	0	0	0	11	0		
Paulding	2	2	2	0	8	0	2	0	14	0	0	1	1	0	0	0	0	1	0	15	0	
Peach	0	0	3	0	5	0	0	0	8	0	0	0	0	1	1	0	0	1	0	9	0	
Pickens	0	0	2	0	3	0	1	0	6	0	0	0	0	0	0	0	0	0	6	0		
Pierce	0	0	5	0	1	0	2	0	8	0	0	1	1	0	0	0	0	1	0	9	0	
Pike	0	0	2	0	3	0	1	0	6	0	0	0	0	0	0	0	0	0	6	0		
Polk	0	0	14	1	7	0	4	1	25	0	0	0	0	0	0	0	0	0	25	0		
Pulaski	0	0	6	0	1	0	0	0	7	0	0	1	1	0	0	0	0	1	0	8	0	
Putnam	0	0	12	0	12	0	4	1	28	0	0	0	0	0	0	0	0	0	28	0		
Quitman	0	0	5	0	0	0	0	0	5	0	0	0	0	0	0	0	0	0	5	0		
Rabun	0	0	3	0	2	0	0	0	5	0	0	0	0	0	0	0	0	0	5	0		
Randolph	0	0	2	0	5	0	2	0	9	0	0	0	0	0	0	0	0	0	9	0		
Richmond	6	7	158	6	103	4	24	3	291	5	0	10	8	5	5	2	6	17	6	308	5	
Rockdale	0	0	5	0	17	1	4	1	26	0	0	0	0	1	1	0	0	1	0	27	0	
Schley	0	0	3	0	1	0	0	0	4	0	0	0	0	0	0	0	0	0	4	0		
Screven	0	0	2	0	5	0	3	0	10	0	0	0	0	0	0	0	0	0	10	0		
Seminole	0	0	3	0	4	0	3	0	10	0	0	2	2	0	0	0	0	2	1	12	0	
Spalding	1	1	35	1	27	1	12	2	75	1	1	10	2	2	1	1	1	3	5	2	80	1
Stephens	0	0	4	0	4	0	4	1	12	0	0	0	0	0	0	0	0	0	12	0		
Stewart	0	0	2	0	1	0	0	0	3	0	0	0	0	1	1	0	0	1	0	4	0	
Sumter	0	0	5	0	12	0	2	0	19	0	0	0	0	0	0	0	0	0	19	0		
Talbot	0	0	7	0	3	0	0	0	10	0	0	0	0	1	1	0	0	1	0	11	0	
Taliaferro	0	0	0	0	2	0	1	0	3	0	0	0	0	0	0	0	0	0	3	0		
Tattnall	1	1	12	0	13	1	4	1	30	1	1	10	0	0	0	0	0	1	0	31	0	
Taylor	1	1	9	0	7	0	0	0	17	0	0	0	0	0	0	0	0	0	17	0		
Telfair	0	0	7	0	3	0	0	0	10	0	0	0	0	0	0	0	0	0	10	0		
Terrell	0	0	11	0	4	0	2	0	17	0	0	0	0	0	0	0	0	0	17	0		
Thomas	0	0	13	0	24	1	4	1	41	1	0	0	1	1	2	2	0	0	3	1	44	1
Tift	1	1	32	1	29	1	3	0	65	1	0	0	0	2	2	1	3	3	1	68	1	
Toombs	1	1	25	1	11	0	1	0	38	1	0	0	1	1	1	1	0	0	2	1	40	1
Towns	0	0	0	0	2	0	0	0	2	0	0	0	0	0	0	0	0	0	2	0		
Treutlen	0	0	4	0	4	0	0	0	8	0	0	0	0	0	0	0	0	0	8	0		
Troup	1	1	18	1	35	1	7	1	61	1	1	10	1	1	2	2	1	3	5	2	66	1

(continued)

Inmate statistical profile

Sample: ACTIVE PRISONERS SERVING LIFE EXCLUDING JAIL  
Active inmates 04/26/2005

Requestor: Statistics

County Of Conviction by current age & sex (continued)

County Of Conviction	M E N					W O M E N					Grand Total %
	Age 00-21 %	Age 22-39 %	Age 40-54 %	Age 55-99 %	Men Total %	Age 00-21 %	Age 22-39 %	Age 40-54 %	Age 55-99 %	Women Total %	
Turner	0 0	3 0	5 0	4 1	12 0	0 0	0 0	0 0	0 0	0 0	12 0
Twiggs	1 1	1 0	5 0	0 0	7 0	0 0	1 1	0 0	0 0	1 0	8 0
Union	0 0	0 0	1 0	0 0	1 0	0 0	0 0	0 0	0 0	0 0	1 0
Upson	1 1	8 0	6 0	3 0	18 0	0 0	0 0	1 1	0 0	1 0	19 0
Walker	0 0	7 0	13 1	7 1	27 0	0 0	1 1	2 2	0 0	3 1	30 0
Walton	1 1	22 1	26 1	0 0	49 1	0 0	1 1	0 0	1 3	2 1	51 1
Ware	0 0	14 1	12 0	7 1	33 1	0 0	0 0	1 1	0 0	1 0	34 1
Warren	0 0	3 0	4 0	2 0	9 0	0 0	0 0	0 0	0 0	0 0	9 0
Washington	0 0	2 0	8 0	2 0	12 0	0 0	2 2	0 0	0 0	2 1	14 0
Wayne	0 0	5 0	7 0	3 0	15 0	1 10	0 0	0 0	0 0	1 0	16 0
Webster	0 0	1 0	0 0	0 0	1 0	0 0	0 0	0 0	0 0	0 0	1 0
Wheeler	0 0	1 0	3 0	3 0	7 0	0 0	0 0	0 0	1 3	1 0	8 0
White	0 0	1 0	3 0	0 0	4 0	0 0	0 0	0 0	0 0	0 0	4 0
Whitfield	0 0	19 1	29 1	10 1	58 1	0 0	2 2	4 4	0 0	6 2	64 1
Wilcox	0 0	0 0	4 0	3 0	7 0	1 10	0 0	0 0	0 0	1 0	8 0
Wilkes	0 0	5 0	4 0	3 0	12 0	0 0	1 1	0 0	0 0	1 0	13 0
Wilkinson	0 0	5 0	5 0	0 0	10 0	0 0	0 0	0 0	0 0	0 0	10 0
Worth	0 0	11 0	8 0	3 0	22 0	0 0	2 2	0 0	0 0	2 1	24 0
Total reported	92 100	2790 100	2410 100	688 100	5980 100	10 100	124 100	98 100	33 100	265 100	6245 100
Percent reported	100.0	100.0	100.0	100.0	100.0	100.0	100.0	100.0	100.0	100.0	100.0
Not reported	0	0	0	0	0	0	0	0	0	0	0
Total	92	2790	2410	688	5980	10	124	98	33	265	6245

Georgia Department of Corrections  
Office of Planning and Analysis

Inmate statistical profile

Sample: ACTIVE PRISONERS SERVING LIFE EXCLUDING JAIL  
Active inmates 04/26/2005

Requestor: Statistics

Circ Of Conviction by current age & sex

Circ Of Conviction	M E N					W O M E N					Grand Total %
	Age 00-21 %	Age 22-39 %	Age 40-54 %	Age 55-99 %	Men Total %	Age 00-21 %	Age 22-39 %	Age 40-54 %	Age 55-99 %	Women Total %	
Alapaha	1 1	8 0	13 1	6 1	28 0	0 0	0 0	2 2	0 0	2 1	30 0
Alcovy	1 1	58 2	51 2	4 1	114 2	0 0	2 2	0 0	1 3	3 1	117 2
Atlanta	17 18	486 17	352 15	112 16	967 16	0 0	14 11	7 7	4 12	25 9	992 16
Atlantic	1 1	56 2	40 2	17 2	114 2	1 10	2 2	1 1	1 3	5 2	119 2
Augusta	10 11	179 6	127 5	31 5	347 6	0 0	10 8	5 5	3 9	18 7	365 6
Blue Ridge	2 2	6 0	18 1	5 1	31 1	0 0	3 2	0 0	0 0	3 1	34 1
Brunswick	0 0	58 2	51 2	15 2	124 2	1 10	2 2	0 0	0 0	3 1	127 2
Chattahoochee	4 4	109 4	104 4	20 3	237 4	0 0	1 1	5 5	1 3	7 3	244 4
Cherokee	0 0	37 1	37 2	10 1	84 1	0 0	1 1	2 2	0 0	3 1	87 1
Clayton	1 1	68 2	67 3	10 1	146 2	0 0	4 3	2 2	0 0	6 2	152 2
Cobb	7 8	108 4	91 4	24 3	230 4	1 10	5 4	7 7	1 3	14 5	244 4
Conasauga	0 0	26 1	33 1	16 2	75 1	0 0	2 2	4 4	0 0	6 2	81 1
Cordele	2 2	29 1	28 1	14 2	73 1	2 20	2 2	1 1	0 0	5 2	78 1
Coweta	3 3	69 2	78 3	24 3	174 3	1 10	4 3	4 4	2 6	11 4	185 3
Dougherty	2 2	70 3	45 2	9 1	126 2	0 0	3 2	4 4	0 0	7 3	133 2
Dublin	1 1	19 1	26 1	2 0	48 1	0 0	2 2	2 2	0 0	4 2	52 1
Eastern	5 5	159 6	133 6	29 4	326 5	0 0	3 2	2 2	0 0	5 2	331 5
Flint	0 0	18 1	8 0	6 1	32 1	0 0	3 2	0 0	0 0	3 1	35 1
Griffin	2 2	57 2	42 2	17 2	118 2	1 10	2 2	2 2	1 3	6 2	124 2
Gwinnett	3 3	69 2	47 2	11 2	130 2	0 0	3 2	5 5	1 3	9 3	139 2
Houston	5 5	32 1	23 1	2 0	62 1	0 0	2 2	3 3	1 3	6 2	68 1
Lookout Mountain	0 0	28 1	34 1	14 2	76 1	0 0	2 2	3 3	1 3	6 2	82 1
Macon	5 5	74 3	100 4	27 4	206 3	0 0	1 1	5 5	1 3	7 3	213 3
Middle	1 1	41 1	34 1	11 2	87 1	0 0	3 2	2 2	0 0	5 2	92 1
Mountain	1 1	14 1	19 1	4 1	38 1	0 0	0 0	0 0	0 0	0 0	38 1
Northeastern	1 1	30 1	46 2	12 2	89 1	1 10	2 2	3 3	2 6	8 3	97 2
Northern	0 0	27 1	32 1	5 1	64 1	0 0	2 2	3 3	1 3	6 2	70 1
Ocmulgee	0 0	50 2	45 2	13 2	108 2	0 0	4 3	2 2	0 0	6 2	114 2
Oconee	0 0	24 1	19 1	6 1	49 1	0 0	1 1	0 0	2 6	3 1	52 1
Ogeechee	2 2	29 1	24 1	11 2	66 1	0 0	1 1	1 1	2 6	4 2	70 1
Pataula	0 0	33 1	21 1	10 1	64 1	0 0	2 2	0 0	0 0	2 1	66 1
Piedmont	2 2	12 0	24 1	15 2	53 1	0 0	1 1	0 0	1 3	2 1	55 1
Rome	0 0	25 1	18 1	10 1	53 1	0 0	3 2	2 2	1 3	6 2	59 1
South Georgia	2 2	61 2	33 1	10 1	106 2	0 0	3 2	0 0	0 0	3 1	109 2
Southern	0 0	81 3	95 4	14 2	190 3	0 0	1 1	5 5	2 6	8 3	198 3
Southwestern	1 1	24 1	23 1	3 0	51 1	0 0	1 1	1 1	0 0	2 1	53 1

(continued)



Inmate statistical profile

Sample: ACTIVE PRISONERS SERVING LIFE EXCLUDING JAIL  
Active inmates 04/26/2005

Requestor: Statistics

Circ Of Conviction by current age & sex (continued)

Circ Of Conviction	M E N					Men % Total	W O M E N					Women % Total	Grand % Total
	Age 00-21	Age % 22-39	Age % 40-54	Age % 55-99	Men %		Age 00-21	Age % 22-39	Age % 40-54	Age % 55-99	Women %		
Stone Mountain	3 3	247 9	192 8	43 6	485 8	0 0	10 8	2 2	2 6	14 5	499 8		
Tallapoosa	0 0	17 1	8 0	4 1	29 0	0 0	0 0	0 0	0 0	0 0	29 0		
Tifton	2 2	47 2	46 2	11 2	106 2	0 0	2 2	2 2	1 3	5 2	111 2		
Toombs	0 0	27 1	26 1	11 2	64 1	0 0	2 2	0 0	0 0	2 1	66 1		
Waycross	0 0	33 1	29 1	18 3	80 1	1 10	5 4	3 3	0 0	9 3	89 1		
Western	1 1	45 2	31 1	9 1	86 1	0 0	5 4	0 0	1 3	6 2	92 1		
Rockdale	0 0	5 0	17 1	4 1	26 0	0 0	0 0	1 1	0 0	1 0	27 0		
Douglas	2 2	52 2	21 1	10 1	85 1	0 0	1 1	1 1	0 0	2 1	87 1		
Appalachian	0 0	8 0	9 0	6 1	23 0	0 0	0 0	0 0	0 0	0 0	23 0		
Enotah	0 0	5 0	7 0	2 0	14 0	1 10	0 0	0 0	0 0	1 0	15 0		
Bell-Forsyth	0 0	2 0	8 0	8 1	18 0	0 0	0 0	2 2	0 0	2 1	20 0		
Towaliga	0 0	26 1	27 1	11 2	64 1	0 0	1 1	2 2	0 0	3 1	67 1		
Paulding	2 2	2 0	8 0	2 0	14 0	0 0	1 1	0 0	0 0	1 0	15 0		
Total reported	92 100	2790 100	2410 100	688 100	5980 100	10 100	124 100	98 100	33 100	265 100	6245 100		
Percent reported	100.0	100.0	100.0	100.0	100.0	100.0	100.0	100.0	100.0	100.0	100.0		
Not reported	0	0	0	0	0	0	0	0	0	0	0		
Total	92	2790	2410	688	5980	10	124	98	33	265	6245		

Georgia Department of Corrections  
Office of Planning and Analysis

Inmate statistical profile

Sample: ACTIVE PRISONERS SERVING LIFE EXCLUDING JAIL  
Active inmates 04/26/2005

Requestor: Statistics

Home County by current age & sex

Home County	M E N					W O M E N					Grand Total %
	Age 00-21 %	Age 22-39 %	Age 40-54 %	Age 55-99 %	Men Total %	Age 00-21 %	Age 22-39 %	Age 40-54 %	Age 55-99 %	Women Total %	
Appling	0 0	4 0	3 0	1 0	8 0	0 0	0 0	0 0	0 0	0 0	8 0
Atkinson	0 0	0 0	2 0	2 0	4 0	0 0	0 0	0 0	0 0	0 0	4 0
Bacon	0 0	4 0	6 0	2 0	12 0	0 0	0 0	0 0	0 0	0 0	12 0
Baker	0 0	1 0	2 0	0 0	3 0	0 0	0 0	0 0	0 0	0 0	3 0
Baldwin	0 0	13 1	10 0	0 0	23 0	0 0	1 1	0 0	0 0	1 0	24 0
Banks	0 0	0 0	4 0	2 0	6 0	0 0	1 1	0 0	0 0	1 0	7 0
Barrow	0 0	3 0	9 0	5 1	17 0	0 0	1 1	1 1	0 0	2 1	19 0
Bartow	0 0	14 1	17 1	10 2	41 1	0 0	2 2	2 2	0 0	4 2	45 1
Ben Hill	1 1	4 0	5 0	5 1	15 0	1 11	0 0	1 1	0 0	2 1	17 0
Berrien	0 0	4 0	2 0	2 0	8 0	0 0	0 0	0 0	0 0	0 0	8 0
Bibb	5 6	68 3	84 4	24 4	181 3	0 0	3 3	5 6	0 0	8 3	189 3
Bleckley	0 0	5 0	4 0	1 0	10 0	0 0	0 0	0 0	1 3	1 0	11 0
Brantley	0 0	2 0	1 0	1 0	4 0	1 11	0 0	0 0	0 0	1 0	5 0
Brooks	1 1	6 0	2 0	2 0	11 0	0 0	0 0	0 0	0 0	0 0	11 0
Bryan	0 0	6 0	2 0	3 0	11 0	0 0	0 0	0 0	0 0	0 0	11 0
Bulloch	2 2	12 0	8 0	3 0	25 0	0 0	0 0	1 1	2 6	3 1	28 1
Burke	2 2	6 0	11 1	2 0	21 0	0 0	0 0	0 0	0 0	0 0	21 0
Butts	0 0	16 1	8 0	2 0	26 0	0 0	0 0	0 0	0 0	0 0	26 0
Calhoun	0 0	4 0	3 0	1 0	8 0	0 0	0 0	0 0	0 0	0 0	8 0
Camden	0 0	11 0	6 0	0 0	17 0	0 0	0 0	0 0	0 0	0 0	17 0
Candler	0 0	2 0	0 0	1 0	3 0	0 0	0 0	0 0	0 0	0 0	3 0
Carroll	0 0	20 1	14 1	9 1	43 1	0 0	2 2	0 0	0 0	2 1	45 1
Catoosa	0 0	3 0	7 0	1 0	11 0	0 0	1 1	0 0	0 0	1 0	12 0
Charlton	0 0	0 0	1 0	0 0	1 0	0 0	0 0	1 1	0 0	1 0	2 0
Chatham	3 4	148 6	119 6	31 5	301 6	0 0	3 3	2 2	1 3	6 2	307 5
Chattahoochee	0 0	0 0	2 0	0 0	2 0	0 0	0 0	0 0	0 0	0 0	2 0
Chattooga	0 0	5 0	5 0	2 0	12 0	0 0	0 0	1 1	1 3	2 1	14 0
Cherokee	1 1	8 0	12 1	4 1	25 0	0 0	2 2	0 0	0 0	2 1	27 0
Clarke	1 1	43 2	24 1	3 0	71 1	0 0	5 4	0 0	2 6	7 3	78 1
Clay	0 0	2 0	1 0	0 0	3 0	0 0	0 0	0 0	0 0	0 0	3 0
Clayton	6 7	64 3	57 3	14 2	141 3	0 0	5 4	0 0	0 0	5 2	146 3
Clinch	0 0	2 0	1 0	0 0	3 0	0 0	0 0	0 0	0 0	0 0	3 0
Cobb	6 7	88 3	88 4	18 3	200 4	1 11	3 3	4 4	0 0	8 3	208 4
Coffee	0 0	8 0	8 0	4 1	20 0	0 0	3 3	2 2	1 3	6 2	26 0
Colquit	0 0	27 1	22 1	2 0	51 1	0 0	0 0	2 2	0 0	2 1	53 1
Columbia	0 0	12 0	7 0	2 0	21 0	0 0	0 0	1 1	1 3	2 1	23 0

(continued)

Georgia Department of Corrections  
Office of Planning and Analysis

Inmate statistical profile

Sample: ACTIVE PRISONERS SERVING LIFE EXCLUDING JAIL  
Active inmates 04/26/2005

Requestor: Statistics

Home County by current age & sex

(continued)

Home County	M E N					W O M E N					Grand Total %
	Age 00-21 %	Age 22-39 %	Age 40-54 %	Age 55-99 %	Men Total %	Age 00-21 %	Age 22-39 %	Age 40-54 %	Age 55-99 %	Women Total %	
Cook	0 0	3 0	6 0	1 0	10 0	0 0	0 0	1 1	0 0	1 0	11 0
Coweta	1 1	18 1	15 1	2 0	36 1	0 0	0 0	2 2	1 3	3 1	39 1
Crawford	0 0	1 0	1 0	0 0	2 0	0 0	0 0	0 0	0 0	0 0	2 0
Crisp	0 0	13 1	8 0	3 0	24 0	0 0	2 2	1 1	0 0	3 1	27 0
Dade	0 0	4 0	1 0	4 1	9 0	0 0	0 0	0 0	0 0	0 0	9 0
Dawson	0 0	2 0	0 0	1 0	3 0	0 0	0 0	0 0	0 0	0 0	3 0
Decatur	1 1	15 1	7 0	2 0	25 0	0 0	1 1	0 0	0 0	1 0	26 0
DeKalb	3 4	211 8	147 7	45 7	406 8	0 0	7 6	2 2	1 3	10 4	416 7
Dodge	0 0	8 0	7 0	0 0	15 0	0 0	0 0	0 0	0 0	0 0	15 0
Dooley	0 0	8 0	3 0	0 0	11 0	0 0	0 0	0 0	0 0	0 0	11 0
Dougherty	2 2	66 3	45 2	7 1	120 2	0 0	5 4	1 1	2 6	8 3	128 2
Douglas	1 1	18 1	16 1	4 1	39 1	0 0	1 1	1 1	0 0	2 1	41 1
Early	0 0	6 0	4 0	1 0	11 0	0 0	0 0	0 0	0 0	0 0	11 0
Effingham	0 0	5 0	1 0	1 0	7 0	0 0	0 0	0 0	0 0	0 0	7 0
Elbert	0 0	4 0	15 1	1 0	20 0	0 0	1 1	0 0	0 0	1 0	21 0
Emanuel	0 0	8 0	7 0	1 0	16 0	0 0	0 0	1 1	0 0	1 0	17 0
Evans	0 0	6 0	3 0	0 0	9 0	0 0	0 0	0 0	0 0	0 0	9 0
Fannin	0 0	5 0	3 0	1 0	9 0	0 0	0 0	0 0	0 0	0 0	9 0
Fayette	0 0	1 0	6 0	1 0	8 0	0 0	0 0	0 0	0 0	0 0	8 0
Floyd	0 0	25 1	19 1	8 1	52 1	0 0	3 3	2 2	1 3	6 2	58 1
Forsyth	0 0	4 0	5 0	2 0	11 0	0 0	0 0	1 1	0 0	1 0	12 0
Franklin	0 0	2 0	5 0	1 0	8 0	0 0	0 0	0 0	0 0	0 0	8 0
Fulton	11 14	512 20	397 18	111 18	1031 19	0 0	19 17	10 11	5 16	34 14	1065 19
Gilmer	0 0	1 0	3 0	1 0	5 0	0 0	0 0	0 0	0 0	0 0	5 0
Glascocock	0 0	1 0	1 0	0 0	2 0	0 0	0 0	0 0	0 0	0 0	2 0
Glynn	0 0	28 1	27 1	6 1	61 1	0 0	1 1	0 0	0 0	1 0	62 1
Gordon	0 0	15 1	13 1	2 0	30 1	0 0	0 0	1 1	0 0	1 0	31 1
Grady	0 0	22 1	7 0	1 0	30 1	0 0	0 0	0 0	0 0	0 0	30 1
Greene	0 0	4 0	2 0	1 0	7 0	0 0	0 0	1 1	0 0	1 0	8 0
Gwinnett	3 4	64 3	48 2	11 2	126 2	0 0	3 3	3 3	0 0	6 2	132 2
Habersham	1 1	6 0	9 0	0 0	16 0	0 0	0 0	0 0	0 0	0 0	16 0
Hall	0 0	20 1	37 2	7 1	64 1	1 11	1 1	2 2	2 6	6 2	70 1
Hancock	0 0	3 0	2 0	0 0	5 0	0 0	0 0	1 1	0 0	1 0	6 0
Haralson	0 0	1 0	0 0	0 0	1 0	0 0	1 1	0 0	0 0	1 0	2 0
Harris	0 0	5 0	4 0	0 0	9 0	0 0	0 0	0 0	0 0	0 0	9 0

(continued)

Georgia Department of Corrections  
Office of Planning and Analysis

Inmate statistical profile

Sample: ACTIVE PRISONERS SERVING LIFE EXCLUDING JAIL  
Active inmates 04/26/2005

Requestor: Statistics

Home County by current age & sex (continued)

Home County	M E N					W O M E N					Grand Total %
	Age 00-21 %	Age 22-39 %	Age 40-54 %	Age 55-99 %	Men Total %	Age 00-21 %	Age 22-39 %	Age 40-54 %	Age 55-99 %	Women Total %	
Hart	0 0	1 0	3 0	1 0	5 0	0 0	0 0	1 1	0 0	1 0	6 0
Heard	0 0	1 0	1 0	2 0	4 0	0 0	0 0	0 0	0 0	0 0	4 0
Henry	0 0	20 1	11 1	8 1	39 1	0 0	2 2	2 2	0 0	4 2	43 1
Houston	5 6	29 1	26 1	6 1	66 1	0 0	2 2	3 3	0 0	5 2	71 1
Irwin	1 1	2 0	4 0	2 0	9 0	0 0	0 0	0 0	0 0	0 0	9 0
Jackson	0 0	9 0	7 0	13 2	29 1	0 0	0 0	0 0	0 0	0 0	29 1
Jasper	0 0	6 0	3 0	1 0	10 0	0 0	0 0	0 0	0 0	0 0	10 0
Jeff Davis	0 0	5 0	1 0	0 0	6 0	0 0	0 0	0 0	0 0	0 0	6 0
Jefferson	0 0	3 0	2 0	3 0	8 0	0 0	0 0	1 1	0 0	1 0	9 0
Jenkins	0 0	1 0	5 0	0 0	6 0	0 0	0 0	0 0	0 0	0 0	6 0
Johnson	0 0	2 0	3 0	0 0	5 0	0 0	0 0	0 0	0 0	0 0	5 0
Jones	0 0	0 0	4 0	1 0	5 0	0 0	0 0	0 0	0 0	0 0	5 0
Lamar	0 0	2 0	6 0	3 0	11 0	0 0	0 0	1 1	0 0	1 0	12 0
Laurens	0 0	9 0	14 1	2 0	25 0	0 0	1 1	1 1	0 0	2 1	27 0
Lee	0 0	2 0	2 0	0 0	4 0	0 0	0 0	0 0	0 0	0 0	4 0
Liberty	0 0	23 1	7 0	6 1	36 1	0 0	0 0	1 1	0 0	1 0	37 1
Lincoln	0 0	3 0	2 0	1 0	6 0	0 0	0 0	0 0	0 0	0 0	6 0
Long	0 0	3 0	3 0	0 0	6 0	0 0	2 2	0 0	0 0	2 1	8 0
Lowndes	0 0	25 1	30 1	6 1	61 1	0 0	0 0	1 1	1 3	2 1	63 1
Lumpkin	0 0	6 0	4 0	2 0	12 0	0 0	0 0	0 0	0 0	0 0	12 0
Macon	1 1	8 0	6 0	1 0	16 0	0 0	0 0	1 1	0 0	1 0	17 0
Madison	0 0	7 0	5 0	0 0	12 0	0 0	1 1	1 1	0 0	2 1	14 0
Marion	0 0	2 0	1 0	0 0	3 0	0 0	0 0	1 1	0 0	1 0	4 0
McDuffie	0 0	12 0	13 1	4 1	29 1	0 0	1 1	0 0	0 0	1 0	30 1
McIntosh	0 0	4 0	4 0	0 0	8 0	0 0	0 0	0 0	0 0	0 0	8 0
Meriwether	2 2	6 0	7 0	5 1	20 0	0 0	1 1	0 0	1 3	2 1	22 0
Miller	0 0	2 0	1 0	1 0	4 0	0 0	0 0	0 0	0 0	0 0	4 0
Mitchell	0 0	9 0	9 0	5 1	23 0	0 0	1 1	0 0	0 0	1 0	24 0
Monroe	0 0	5 0	7 0	1 0	13 0	0 0	0 0	0 0	0 0	0 0	13 0
Montgomery	0 0	0 0	0 0	0 0	0 0	0 0	0 0	1 1	0 0	1 0	1 0
Morgan	0 0	4 0	5 0	0 0	9 0	0 0	0 0	0 0	0 0	0 0	9 0
Murray	0 0	9 0	4 0	3 0	16 0	0 0	1 1	0 0	0 0	1 0	17 0
Muscogee	3 4	75 3	67 3	19 3	164 3	0 0	1 1	3 3	1 3	5 2	169 3
Newton	0 0	30 1	18 1	5 1	53 1	0 0	1 1	0 0	1 3	2 1	55 1
Oconee	0 0	4 0	2 0	0 0	6 0	0 0	0 0	1 1	0 0	1 0	7 0

(continued)

Georgia Department of Corrections  
Office of Planning and Analysis

Inmate statistical profile

Sample: ACTIVE PRISONERS SERVING LIFE EXCLUDING JAIL  
Active inmates 04/26/2005

Requestor: Statistics

Home County by current age & sex (continued)

Home County	M E N					W O M E N					Grand Total %
	Age 00-21 %	Age 22-39 %	Age 40-54 %	Age 55-99 %	Men Total %	Age 00-21 %	Age 22-39 %	Age 40-54 %	Age 55-99 %	Women Total %	
Oglethorpe	0 0	3 0	4 0	0 0	7 0	0 0	0 0	1 1	0 0	1 0	8 0
Paulding	2 2	3 0	8 0	2 0	15 0	0 0	0 0	1 1	1 3	2 1	17 0
Peach	0 0	6 0	2 0	0 0	8 0	0 0	0 0	1 1	0 0	1 0	9 0
Pickens	0 0	3 0	3 0	1 0	7 0	0 0	0 0	0 0	0 0	0 0	7 0
Pierce	0 0	4 0	1 0	1 0	6 0	0 0	1 1	0 0	0 0	1 0	7 0
Pike	0 0	1 0	1 0	0 0	2 0	0 0	0 0	0 0	0 0	0 0	2 0
Polk	0 0	16 1	7 0	3 0	26 0	0 0	0 0	0 0	0 0	0 0	26 0
Pulaski	0 0	2 0	4 0	0 0	6 0	0 0	1 1	0 0	0 0	1 0	7 0
Putnam	0 0	6 0	12 1	3 0	21 0	0 0	0 0	0 0	0 0	0 0	21 0
Quitman	0 0	3 0	0 0	0 0	3 0	0 0	0 0	0 0	0 0	0 0	3 0
Rabun	0 0	3 0	2 0	0 0	5 0	0 0	0 0	0 0	0 0	0 0	5 0
Randolph	0 0	2 0	3 0	1 0	6 0	0 0	0 0	0 0	0 0	0 0	6 0
Richmond	7 9	140 6	92 4	17 3	256 5	0 0	10 9	3 3	2 6	15 6	271 5
Rockdale	1 1	6 0	12 1	3 0	22 0	0 0	0 0	1 1	0 0	1 0	23 0
Schley	0 0	2 0	1 0	0 0	3 0	0 0	0 0	0 0	0 0	0 0	3 0
Screven	0 0	1 0	3 0	2 0	6 0	0 0	0 0	0 0	0 0	0 0	6 0
Seminole	0 0	4 0	4 0	1 0	9 0	0 0	1 1	0 0	0 0	1 0	10 0
Spalding	1 1	32 1	26 1	8 1	67 1	1 11	2 2	0 0	1 3	4 2	71 1
Stephens	0 0	3 0	3 0	6 1	12 0	0 0	0 0	0 0	0 0	0 0	12 0
Stewart	0 0	2 0	1 0	0 0	3 0	0 0	0 0	0 0	0 0	0 0	3 0
Sumter	0 0	4 0	12 1	3 0	19 0	0 0	0 0	0 0	0 0	0 0	19 0
Talbot	0 0	7 0	3 0	0 0	10 0	0 0	0 0	1 1	0 0	1 0	11 0
Taliaferro	0 0	0 0	0 0	1 0	1 0	0 0	0 0	0 0	0 0	0 0	1 0
Tattnall	1 1	13 1	2 0	1 0	17 0	1 11	0 0	0 0	0 0	1 0	18 0
Taylor	0 0	11 0	6 0	1 0	18 0	0 0	0 0	0 0	0 0	0 0	18 0
Telfair	0 0	7 0	1 0	1 0	9 0	0 0	0 0	0 0	0 0	0 0	9 0
Terrell	0 0	12 0	3 0	0 0	15 0	0 0	0 0	0 0	0 0	0 0	15 0
Thomas	1 1	12 0	18 1	5 1	36 1	0 0	0 0	2 2	0 0	2 1	38 1
Tift	1 1	25 1	23 1	6 1	55 1	0 0	0 0	0 0	1 3	1 0	56 1
Toombs	0 0	15 1	11 1	1 0	27 1	0 0	1 1	0 0	0 0	1 0	28 1
Treutlen	0 0	4 0	3 0	0 0	7 0	0 0	0 0	0 0	0 0	0 0	7 0
Troup	1 1	16 1	26 1	4 1	47 1	1 11	1 1	1 1	1 3	4 2	51 1
Turner	0 0	5 0	5 0	1 0	11 0	0 0	0 0	0 0	0 0	0 0	11 0
Twiggs	1 1	2 0	5 0	0 0	8 0	0 0	0 0	0 0	0 0	0 0	8 0
Upson	1 1	8 0	5 0	2 0	16 0	0 0	0 0	1 1	0 0	1 0	17 0

(continued)

Inmate statistical profile

Sample: ACTIVE PRISONERS SERVING LIFE EXCLUDING JAIL  
Active inmates 04/26/2005

Requestor: Statistics

Home County by current age & sex (continued)

Home County	M E N								W O M E N								Grand Total %					
	Age 00-21		Age 22-39		Age 40-54		Age 55-99		Men Total		Age 00-21		Age 22-39		Age 40-54			Age 55-99		Women Total		
Walker	0	0	8	0	14	1	4	1	26	0	0	0	1	1	2	2	0	0	3	1	29	1
Walton	1	1	18	1	20	1	2	0	41	1	0	0	0	0	0	0	1	3	1	0	42	1
Ware	0	0	12	0	10	0	9	1	31	1	0	0	0	0	0	0	0	0	0	0	31	1
Warren	0	0	2	0	4	0	2	0	8	0	0	0	0	0	0	0	0	0	0	0	8	0
Washington	0	0	6	0	10	0	1	0	17	0	0	0	2	2	0	0	0	0	2	1	19	0
Wayne	0	0	5	0	9	0	4	1	18	0	1	11	0	0	0	0	0	0	1	0	19	0
Webster	0	0	2	0	1	0	0	0	3	0	0	0	0	0	0	0	0	0	0	0	3	0
Wheeler	0	0	1	0	1	0	2	0	4	0	0	0	0	0	0	0	0	0	0	0	4	0
White	0	0	1	0	5	0	0	0	6	0	0	0	0	0	0	0	0	0	0	0	6	0
Whitfield	0	0	10	0	24	1	11	2	45	1	0	0	1	1	1	1	0	0	2	1	47	1
Wilcox	0	0	0	0	3	0	2	0	5	0	1	11	0	0	0	0	0	0	1	0	6	0
Wilkes	0	0	3	0	3	0	3	0	9	0	0	0	0	0	0	0	0	0	0	0	9	0
Wilkinson	0	0	6	0	5	0	0	0	11	0	0	0	0	0	0	0	0	0	0	0	11	0
Worth	0	0	9	0	8	0	2	0	19	0	0	0	2	2	2	2	0	0	4	2	23	0
Total reported	81	100	2525	100	2147	100	602	100	5355	100	9	100	114	100	89	100	32	100	244	100	5599	100
Percent reported	88.0		90.5		89.1		87.5		89.5		90.0		91.9		90.8		97.0		92.1		89.7	
Not reported	11		265		263		86		625		1		10		9		1		21		646	
Total	92		2790		2410		688		5980		10		124		98		33		265		6245	



Inmate statistical profile

Sample: ACTIVE PRISONERS SERVING LIFE EXCLUDING JAIL  
Active inmates 04/26/2005

Requestor: Statistics

Probation To Follow Prison by current age & sex

Prob After Prison	M E N					W O M E N					Grand											
	Age 00-21	Age % 22-39	Age % 40-54	Age % 55-99	Men % Total	Age % 00-21	Age % 22-39	Age % 40-54	Age % 55-99	Women % Total		Total										
PROBATION TO FOLLOW	2	2	196	7	210	9	55	8	463	8	1	10	2	2	6	6	1	3	10	4	473	8
NO PROBATION	90	98	2594	93	2200	91	633	92	5517	92	9	90	122	98	92	94	32	97	255	96	5772	92
Total reported	92	100	2790	100	2410	100	688	100	5980	100	10	100	124	100	98	100	33	100	265	100	6245	100
Percent reported	100.0		100.0		100.0		100.0		100.0		100.0		100.0		100.0		100.0		100.0		100.0	
NOT REPORTED	0		0		0		0		0		0		0		0		0		0		0	
Total	92		2790		2410		688		5980		10		124		98		33		265		6245	



Inmate statistical profile

Sample: ACTIVE PRISONERS SERVING LIFE EXCLUDING JAIL  
Active inmates 04/26/2005

Requestor: Statistics

Admission Type by current age & sex

Admission Type	M E N					W O M E N					Grand Total %
	Age 00-21 %	Age 22-39 %	Age 40-54 %	Age 55-99 %	Men Total %	Age 00-21 %	Age 22-39 %	Age 40-54 %	Age 55-99 %	Women Total %	
COMMITTED FROM COURT	91 99	2452 88	1882 78	503 73	4928 82	10 100	120 97	94 96	30 91	254 96	5182 83
RETURN APPEAL/BOND	0 0	2 0	1 0	0 0	3 0	0 0	0 0	0 0	0 0	0 0	3 0
PAROLE REV/NEW SENT	0 0	186 7	316 13	111 16	613 10	0 0	2 2	3 3	1 3	6 2	619 10
PAR REV/NO NEW SENT	0 0	18 1	60 2	26 4	104 2	0 0	1 1	1 1	0 0	2 1	106 2
PROB VIOL/TOTAL REV	0 0	0 0	0 0	0 0	0 0	0 0	0 0	0 0	0 0	0 0	0 0
PROB VIOL/PARTIAL	0 0	15 1	40 2	9 1	64 1	0 0	0 0	0 0	0 0	0 0	64 1
ADMIT FM OTHER CUST	0 0	2 0	1 0	5 1	8 0	0 0	0 0	0 0	0 0	0 0	8 0
SHOCK INCARCERATION	0 0	0 0	0 0	0 0	0 0	0 0	0 0	0 0	0 0	0 0	0 0
PROB REV/REMAINDER	0 0	101 4	54 2	3 0	158 3	0 0	1 1	0 0	2 6	3 1	161 3
NEW SENT/PAR REV PND	0 0	1 0	4 0	1 0	6 0	0 0	0 0	0 0	0 0	0 0	6 0
LIFE W/O PAROLE	1 1	7 0	3 0	0 0	11 0	0 0	0 0	0 0	0 0	0 0	11 0
PAROLE REV BOOT CAMP	0 0	0 0	0 0	0 0	0 0	0 0	0 0	0 0	0 0	0 0	0 0
PAR REV/RSN UNKNOWN	0 0	3 0	32 1	29 4	64 1	0 0	0 0	0 0	0 0	0 0	64 1
PROBATION/PAROLE REV	0 0	0 0	0 0	0 0	0 0	0 0	0 0	0 0	0 0	0 0	0 0
PB PAROLE RESCINDED	0 0	0 0	0 0	0 0	0 0	0 0	0 0	0 0	0 0	0 0	0 0
PROB REVOC/SPEC COND	0 0	0 0	0 0	0 0	0 0	0 0	0 0	0 0	0 0	0 0	0 0
PAR REV/REVOC CENTER	0 0	2 0	16 1	1 0	19 0	0 0	0 0	0 0	0 0	0 0	19 0
INFORMATION ONLY	0 0	0 0	0 0	0 0	0 0	0 0	0 0	0 0	0 0	0 0	0 0
INCOMPLETE SENT PKG	0 0	0 0	0 0	0 0	0 0	0 0	0 0	0 0	0 0	0 0	0 0
HANCOCK REVOC CENTER	0 0	0 0	0 0	0 0	0 0	0 0	0 0	0 0	0 0	0 0	0 0
WHITWORTH DETENTION	0 0	0 0	0 0	0 0	0 0	0 0	0 0	0 0	0 0	0 0	0 0
DCYS AT RISK	0 0	0 0	0 0	0 0	0 0	0 0	0 0	0 0	0 0	0 0	0 0
OTHER	0 0	0 0	0 0	0 0	0 0	0 0	0 0	0 0	0 0	0 0	0 0
Total reported	92 100	2789 100	2409 100	688 100	5978 100	10 100	124 100	98 100	33 100	265 100	6243 100
Percent reported	100.0	100.0	100.0	100.0	100.0	100.0	100.0	100.0	100.0	100.0	100.0
UNKNOWN	0	1	1	0	2	0	0	0	0	0	2
Total	92	2790	2410	688	5980	10	124	98	33	265	6245

Inmate statistical profile

Sample: ACTIVE PRISONERS SERVING LIFE EXCLUDING JAIL  
Active inmates 04/26/2005

Requestor: Statistics

Release Type by current age & sex

Release Type	M E N					W O M E N					Grand Total %
	Age 00-21 %	Age 22-39 %	Age 40-54 %	Age 55-99 %	Men Total %	Age 00-21 %	Age 22-39 %	Age 40-54 %	Age 55-99 %	Women Total %	
PAROLE	0 0	1 0	1 0	0 0	2 0	0 0	0 0	0 0	0 0	0 0	2 0
Active	92 100	2792 100	2416 100	689 100	5989 100	10 100	124 100	98 100	33 100	265 100	6254 100
Total	92	2790	2410	688	5980	10	124	98	33	265	6245



Georgia Department of Corrections  
Office of Planning and Analysis

Inmate statistical profile

Sample: ACTIVE PRISONERS SERVING LIFE EXCLUDING JAIL  
Active inmates 04/26/2005

Requestor: Statistics

Institution by current age & sex

Institution	M E N								W O M E N														
	Age 00-21	%	Age 22-39	%	Age 40-54	%	Age 55-99	%	Men Total	%	Age 00-21	%	Age 22-39	%	Age 40-54	%	Age 55-99	%	Women Total	%	Grand Total	%	
Albany Trans Ctr	0	0	1	0	2	0	2	0	5	0	0	0	0	0	0	0	0	0	0	0	5	0	
Atlanta Trans Ctr(M)	0	0	12	0	15	1	2	0	29	0	0	0	0	0	0	0	0	0	0	0	29	0	
Macon Trans Ctr	0	0	3	0	5	0	1	0	9	0	0	0	0	0	0	0	0	0	0	0	9	0	
Metro Trans Ctr (W)	0	0	0	0	0	0	0	0	0	0	0	1	1	3	3	0	0	0	0	4	2	4	0
Savannah Mens TC	0	0	1	0	6	0	0	0	7	0	0	0	0	0	0	0	0	0	0	0	7	0	
Augusta Trans Ctr	0	0	1	0	3	0	1	0	5	0	0	0	0	0	0	0	0	0	0	0	5	0	
Coastal Trans Ctr	0	0	0	0	6	0	2	0	8	0	0	0	0	0	0	0	0	0	0	0	8	0	
LaGrange Trans Ctr	0	0	0	0	2	0	0	0	2	0	0	0	0	0	0	0	0	0	0	0	2	0	
Clayton Trans Ctr	0	0	0	0	8	0	0	0	8	0	0	0	0	0	0	0	0	0	0	0	8	0	
Central State Hosp	0	0	0	0	1	0	0	0	1	0	0	0	0	0	0	0	0	0	0	0	1	0	
Coweta County	0	0	0	0	2	0	0	0	2	0	0	0	0	0	0	0	0	0	0	0	2	0	
Gwinnett County	0	0	0	0	1	0	0	0	1	0	0	0	0	0	0	0	0	0	0	0	1	0	
Jackson County	0	0	0	0	0	0	1	0	1	0	0	0	0	0	0	0	0	0	0	0	1	0	
Jefferson County	0	0	0	0	1	0	0	0	1	0	0	0	0	0	0	0	0	0	0	0	1	0	
Mitchell County	0	0	0	0	1	0	0	0	1	0	0	0	0	0	0	0	0	0	0	0	1	0	
Troup County	0	0	0	0	1	0	0	0	1	0	0	0	0	0	0	0	0	0	0	0	1	0	
Ware Prison	10	11	158	6	116	5	20	3	304	5	0	0	0	0	0	0	0	0	0	0	304	5	
Lowndes Prison	0	0	1	0	3	0	0	0	4	0	0	0	0	0	0	0	0	0	0	0	4	0	
Dodge Prison	0	0	53	2	64	3	16	2	133	2	0	0	0	0	0	0	0	0	0	0	133	2	
Phillips Prison	3	3	90	3	105	4	31	5	229	4	0	0	0	0	0	0	0	0	0	0	229	4	
Walker Prison	0	0	8	0	21	1	4	1	33	1	0	0	0	0	0	0	0	0	0	0	33	1	
Wayne Prison	0	0	2	0	6	0	0	0	8	0	0	0	0	0	0	0	0	0	0	0	8	0	
Arrendale Prison	9	10	3	0	3	0	1	0	16	0	5	50	33	27	27	28	8	24	73	28	89	1	
Montgomery Prison	0	0	1	0	5	0	1	0	7	0	0	0	0	0	0	0	0	0	0	0	7	0	
Lee Prison	0	0	18	1	27	1	4	1	49	1	0	0	0	0	0	0	0	0	0	0	49	1	
Georgia State Prison	8	9	226	8	178	7	40	6	452	8	0	0	0	1	1	0	0	1	0	0	453	7	
Mens Prison	0	0	8	0	29	1	66	10	103	2	0	0	0	0	0	0	0	0	0	0	103	2	
Jackson Prison-Diag	3	3	31	1	10	0	4	1	48	1	0	0	0	0	0	0	0	0	0	0	48	1	
Jackson Prison-Perm	0	0	1	0	0	0	1	0	2	0	0	0	0	0	0	0	0	0	0	0	2	0	
Coastal Prison	0	0	43	2	26	1	9	1	78	1	0	0	0	0	0	0	0	0	0	0	78	1	
Scott Prison	0	0	55	2	52	2	15	2	122	2	0	0	0	0	0	0	0	0	0	0	122	2	
Rivers Prison	1	1	72	3	96	4	23	3	192	3	0	0	0	0	0	0	0	0	0	0	192	3	
Rutledge Prison	0	0	39	1	60	2	16	2	115	2	0	0	0	0	0	0	0	0	0	0	115	2	
Central Prison	0	0	70	3	113	5	35	5	218	4	0	0	0	0	0	0	0	0	0	0	218	3	
Augusta Med Prison	3	3	78	3	93	4	39	6	213	4	0	0	0	0	0	0	0	0	0	0	213	3	
Rogers Prison	0	0	7	0	9	0	1	0	17	0	0	0	0	0	0	0	0	0	0	0	17	0	

(continued)

Georgia Department of Corrections  
Office of Planning and Analysis

Inmate statistical profile

Sample: ACTIVE PRISONERS SERVING LIFE EXCLUDING JAIL  
Active inmates 04/26/2005

Requestor: Statistics

Institution by current age & sex

(CONTINUED)

Institution	M E N					Men Total	W O M E N					Women Total	Grand Total									
	Age 00-21	Age 22-39	Age 40-54	Age 55-99	Age Total		Age 00-21	Age 22-39	Age 40-54	Age 55-99	Age Total											
Burruss Prison	0	0	1	0	5	0	2	0	8	0	0	0	0	0	0	0	8	0				
Bostick Prison	0	0	4	0	37	2	28	4	69	1	0	0	0	0	0	0	69	1				
Valdosta Prison	3	3	106	4	96	4	29	4	234	4	0	0	0	0	0	0	234	4				
Hays Prison	8	9	117	4	99	4	25	4	249	4	0	0	0	0	0	0	249	4				
Hancock Prison	4	4	238	9	151	6	37	5	430	7	0	0	0	0	0	0	430	7				
Telfair Prison	8	9	177	6	110	5	22	3	317	5	0	0	0	0	0	0	317	5				
Autry Prison	6	7	156	6	104	4	27	4	293	5	0	0	0	0	0	0	293	5				
Johnson Prison	1	1	53	2	57	2	17	2	128	2	0	0	0	0	0	0	128	2				
Wilcox Prison	1	1	60	2	71	3	20	3	152	3	0	0	0	0	0	0	152	2				
Calhoun Prison	3	3	163	6	74	3	21	3	261	4	0	0	0	0	0	0	261	4				
Dooly Prison	0	0	67	2	87	4	26	4	180	3	0	0	0	0	0	0	180	3				
Macon Prison	3	3	283	10	154	6	38	6	478	8	0	0	0	0	0	0	478	8				
Smith Prison	11	12	207	7	108	4	15	2	341	6	0	0	0	0	0	0	341	5				
Homerville Prison	0	0	2	0	10	0	0	0	12	0	0	0	0	0	0	0	12	0				
Washington Women Pris	1	1	27	1	17	1	3	0	48	1	0	0	1	1	2	6	3	51	1			
Baldwin Prison	3	3	17	1	16	1	3	0	39	1	0	0	0	0	0	0	39	1				
Metro Womens Prison	0	0	0	0	0	0	0	0	0	0	1	10	34	27	32	33	12	36	79	1		
Pulaski Womens Pris	0	0	0	0	0	0	0	0	0	0	4	40	56	45	34	35	11	33	105	40	105	2
Pelham PreTrans Unit	0	0	5	0	15	1	5	1	25	0	0	0	0	0	0	0	0	0	0	0	25	0
D Ray James Prison	2	2	28	1	37	2	4	1	71	1	0	0	0	0	0	0	0	0	0	0	71	1
Coffee Corr Facility	0	0	44	2	38	2	13	2	95	2	0	0	0	0	0	0	0	0	0	0	95	2
Wheeler Corr Facilty	1	1	53	2	54	2	18	3	126	2	0	0	0	0	0	0	0	0	0	0	126	2
Total reported	184	100	5580	100	4820	100	1376	100	11960	100	20	100	248	100	196	100	66	100	530	100	12490	100
Percent reported	100.0		100.0		100.0		100.0		100.0		100.0		100.0		100.0		100.0		100.0		100.0	
Not Reported	0		0		0		0		0		0		0		0		0		0		0	
Total	92		2790		2410		688		5980		10		124		98		33		265		6245	

Inmate statistical profile

Sample: ACTIVE PRISONERS SERVING LIFE EXCLUDING JAIL  
Active inmates 04/26/2005

Requestor: Statistics

Misdemeanors And Felonies by current age & sex

Crime Type	M E N					W O M E N					Grand Total %
	Age 00-21	Age % 22-39	Age % 40-54	Age % 55-99	Men % Total	Age % 00-21	Age % 22-39	Age % 40-54	Age % 55-99	Women % Total	
MISDEMEANOR	0 0	0 0	0 0	0 0	0 0	0 0	0 0	0 0	0 0	0 0	0 0
FELONY	92 100	2790 100	2410 100	688 100	5980 100	10 100	124 100	98 100	33 100	265 100	6245 100
Total reported	92 100	2790 100	2410 100	688 100	5980 100	10 100	124 100	98 100	33 100	265 100	6245 100
Percent reported	100.0	100.0	100.0	100.0	100.0	100.0	100.0	100.0	100.0	100.0	100.0
NOT REPORTED	0	0	0	0	0	0	0	0	0	0	0
Total	92	2790	2410	688	5980	10	124	98	33	265	6245

Inmate statistical profile

Sample: ACTIVE PRISONERS SERVING LIFE EXCLUDING JAIL  
Active inmates 04/26/2005

Requestor: Statistics

Crimes By Group by current age & sex

Crimes By Group	M E N					W O M E N					Grand Total %
	Age 00-21 %	Age 22-39 %	Age 40-54 %	Age 55-99 %	Men Total %	Age 00-21 %	Age 22-39 %	Age 40-54 %	Age 55-99 %	Women Total %	
HOMICIDE	68 74	1973 71	1467 61	493 72	4001 67	9 90	115 93	89 91	31 94	244 92	4245 68
ABORTION	0 0	0 0	0 0	0 0	0 0	0 0	0 0	0 0	0 0	0 0	0 0
BODILY INJRY&REL OFF	12 13	198 7	130 5	28 4	368 6	0 0	6 5	3 3	1 3	10 4	378 6
ARSON & REL OFF	0 0	0 0	0 0	0 0	0 0	0 0	0 0	0 0	0 0	0 0	0 0
DAMAGE OF PROPERTY	0 0	0 0	0 0	0 0	0 0	0 0	0 0	0 0	0 0	0 0	0 0
BURGLARY & REL OFF	0 0	5 0	5 0	0 0	10 0	0 0	0 0	0 0	0 0	0 0	10 0
FORGERY & REL OFF	0 0	0 0	4 0	1 0	5 0	0 0	0 0	0 0	0 0	0 0	5 0
THEFT	0 0	1 0	2 0	0 0	3 0	0 0	0 0	0 0	0 0	0 0	3 0
ROBBERY	7 8	301 11	280 12	47 7	635 11	1 10	3 2	2 2	0 0	6 2	641 10
SEXUAL OFFENSES	5 5	244 9	453 19	114 17	816 14	0 0	0 0	2 2	0 0	2 1	818 13
OBSCENITY CRIMES	0 0	0 0	0 0	0 0	0 0	0 0	0 0	0 0	0 0	0 0	0 0
TREASON & REL OFF	0 0	0 0	0 0	0 0	0 0	0 0	0 0	0 0	0 0	0 0	0 0
CRIMES INVOLVNG GOVT	0 0	1 0	1 0	0 0	2 0	0 0	0 0	0 0	0 0	0 0	2 0
FALSIFICATIONS	0 0	0 0	0 0	0 0	0 0	0 0	0 0	0 0	0 0	0 0	0 0
OBSTRUCT LAW ENFORCE	0 0	0 0	1 0	0 0	1 0	0 0	0 0	0 0	0 0	0 0	1 0
DISORDERLY CONDUCT	0 0	0 0	0 0	0 0	0 0	0 0	0 0	0 0	0 0	0 0	0 0
GAMBLING & REL OFF	0 0	0 0	0 0	0 0	0 0	0 0	0 0	0 0	0 0	0 0	0 0
CRUELTY TO CHILDREN	0 0	0 0	0 0	0 0	0 0	0 0	0 0	0 0	0 0	0 0	0 0
CRIMES WITH GUNS	0 0	4 0	9 0	1 0	14 0	0 0	0 0	1 1	0 0	1 0	15 0
INVASION PRIVACY	0 0	0 0	0 0	0 0	0 0	0 0	0 0	0 0	0 0	0 0	0 0
RACKETEERING	0 0	0 0	0 0	0 0	0 0	0 0	0 0	0 0	0 0	0 0	0 0
DRUG ABUSE OFFENSES	0 0	52 2	52 2	4 1	108 2	0 0	0 0	1 1	1 3	2 1	110 2
DRUG TRAFFICKING	0 0	3 0	5 0	0 0	8 0	0 0	0 0	0 0	0 0	0 0	8 0
AUTO CRIMES	0 0	0 0	0 0	0 0	0 0	0 0	0 0	0 0	0 0	0 0	0 0
REVENUE & CONTRABAND	0 0	0 0	0 0	0 0	0 0	0 0	0 0	0 0	0 0	0 0	0 0
CRIMES OF OTH STATES	0 0	0 0	0 0	0 0	0 0	0 0	0 0	0 0	0 0	0 0	0 0
MISC. FELONIES	0 0	0 0	0 0	0 0	0 0	0 0	0 0	0 0	0 0	0 0	0 0
MISDEMEANORS	0 0	0 0	0 0	0 0	0 0	0 0	0 0	0 0	0 0	0 0	0 0
Total reported	92 100	2782 100	2409 100	688 100	5971 100	10 100	124 100	98 100	33 100	265 100	6236 100
Percent reported	100.0	99.7	100.0	100.0	99.8	100.0	100.0	100.0	100.0	100.0	99.9
NOT REPORTED	0	8	1	0	9	0	0	0	0	0	9
Total	92	2790	2410	688	5980	10	124	98	33	265	6245

Inmate statistical profile

Sample: ACTIVE PRISONERS SERVING LIFE EXCLUDING JAIL  
Active inmates 04/26/2005

Requestor: Statistics

Most Serious Offense by current age & sex

Most Serious Offense	M E N					W O M E N					Grand Total %												
	Age 00-21 %	Age 22-39 %	Age 40-54 %	Age 55-99 %	Men Total %	Age 00-21 %	Age 22-39 %	Age 40-54 %	Age 55-99 %	Women Total %													
MISC HOMICIDE OFFENS	0	0	8	0	1	0	0	0	9	0	0	0	0	0	0	0	0	9	0				
MURDER	68	74	1972	71	1466	61	492	72	3998	67	9	90	115	93	89	91	31	94	244	92	4242	68	
VOLUNTARY MANSLAUGHT	0	0	1	0	1	0	1	0	3	0	0	0	0	0	0	0	0	0	0	0	0	3	0
AGGRAV ASSAULT	0	0	4	0	4	0	1	0	9	0	0	0	0	0	0	0	0	0	0	0	0	9	0
AGGRAV BATTERY	0	0	1	0	0	0	0	0	1	0	0	0	0	0	0	0	0	0	0	0	0	1	0
TERRORIST THREATS & FALSE IMPRISONMENT	0	0	1	0	0	0	0	0	1	0	0	0	0	0	0	0	0	0	0	0	0	1	0
KIDNAPPING	12	13	191	7	125	5	26	4	354	6	0	0	6	5	3	3	1	3	10	4	364	6	
AGGRAV ASSAULT POLCE	0	0	0	0	0	0	1	0	1	0	0	0	0	0	0	0	0	0	0	0	0	1	0
AGGRAV STALKING	0	0	0	0	1	0	0	0	1	0	0	0	0	0	0	0	0	0	0	0	0	1	0
BURGLARY	0	0	5	0	5	0	0	0	10	0	0	0	0	0	0	0	0	0	0	0	0	10	0
FORGERY 1ST DEGREE	0	0	0	0	4	0	1	0	5	0	0	0	0	0	0	0	0	0	0	0	0	5	0
THEFT BY TAKING	0	0	1	0	2	0	0	0	3	0	0	0	0	0	0	0	0	0	0	0	0	3	0
ROBBERY	0	0	3	0	2	0	2	0	7	0	0	0	0	0	0	0	0	0	0	0	0	7	0
ARMED ROBBERY	7	8	298	11	278	12	45	7	628	11	1	10	3	2	2	2	0	0	6	2	634	10	
RAPE	5	5	231	8	410	17	95	14	741	12	0	0	0	0	2	2	0	0	2	1	743	12	
AGGRAV SODOMY	0	0	9	0	25	1	13	2	47	1	0	0	0	0	0	0	0	0	0	0	0	47	1
CHILD MOLESTATION	0	0	1	0	4	0	2	0	7	0	0	0	0	0	0	0	0	0	0	0	0	7	0
AGGRAV CHILD MOLESTA	0	0	3	0	14	1	4	1	21	0	0	0	0	0	0	0	0	0	0	0	0	21	0
OBSTR OF LAW ENF OFF	0	0	1	0	1	0	0	0	2	0	0	0	0	0	0	0	0	0	0	0	0	2	0
ESCAPE	0	0	0	0	1	0	0	0	1	0	0	0	0	0	0	0	0	0	0	0	0	1	0
POSS OF FIREARM DUR	0	0	1	0	2	0	0	0	3	0	0	0	0	0	0	0	0	0	0	0	0	3	0
POSS OF CERTAIN WEAP	0	0	0	0	1	0	0	0	1	0	0	0	0	0	0	0	0	0	0	0	0	1	0
POSS FIREARM CONVCT	0	0	3	0	6	0	1	0	10	0	0	0	0	0	1	1	0	0	1	0	0	11	0
S/D NARCOTICS OPIATE	0	0	6	0	5	0	0	0	11	0	0	0	0	0	0	0	0	0	0	0	0	11	0
S/D OF MARIJUANA	0	0	1	0	3	0	0	0	4	0	0	0	0	0	0	0	0	0	0	0	0	4	0
POSS NARCOTICS OPIAT	0	0	0	0	2	0	0	0	2	0	0	0	0	0	0	0	0	0	0	0	0	2	0
VIOL GA CNTRL SBST A	0	0	2	0	5	0	0	0	7	0	0	0	0	0	1	1	0	0	1	0	0	8	0
UNLWFL MFG/DEL/DIST	0	0	1	0	1	0	0	0	2	0	0	0	0	0	0	0	0	0	0	0	0	2	0
S/D CONT SUB PUBLIC	0	0	2	0	0	0	0	0	2	0	0	0	0	0	0	0	0	0	0	0	0	2	0
S/D CONT SUB SCHOOL	0	0	1	0	0	0	0	0	1	0	0	0	0	0	0	0	0	0	0	0	0	1	0
S/D COCAINE	0	0	33	1	30	1	4	1	67	1	0	0	0	0	0	0	1	3	1	0	68	1	
POSS OF COCAINE	0	0	6	0	6	0	0	0	12	0	0	0	0	0	0	0	0	0	0	0	0	12	0

(continued)



Inmate statistical profile

Sample: ACTIVE PRISONERS SERVING LIFE EXCLUDING JAIL  
Active inmates 04/26/2005

Requestor: Statistics

Most Serious Offense by current age & sex (CONTINUED)

Most Serious Offense	M E N					W O M E N					Grand Total %			
	Age 00-21	Age % 22-39	Age % 40-54	Age % 55-99	Men % Total	Age % 00-21	Age % 22-39	Age % 40-54	Age % 55-99	Women % Total				
TRAF COCAINE LESS 20	0	0	3	0	4	0	0	0	0	0	0	0	7	0
TRAF NARCOTIC LESS 1	0	0	0	0	1	0	0	0	0	0	0	0	1	0
Total	92	2790	2410	688	5980	10	124	98	33	265	6245			

Inmate statistical profile

Sample: ACTIVE PRISONERS SERVING LIFE EXCLUDING JAIL  
Active inmates 04/26/2005

Requestor: Statistics

Most Serious Crime Type by current age & sex

Crime Type	M E N					W O M E N					Grand Total %
	Age 00-21 %	Age 22-39 %	Age 40-54 %	Age 55-99 %	Men Total %	Age 00-21 %	Age 22-39 %	Age 40-54 %	Age 55-99 %	Women Total %	
VIOL/PERSN	87 95	2480 89	1878 78	568 83	5013 84	10 100	124 100	94 96	32 97	260 98	5273 84
NVIOL/PERS	0 0	1 0	2 0	0 0	3 0	0 0	0 0	0 0	0 0	0 0	3 0
PROPERTY	0 0	6 0	11 0	1 0	18 0	0 0	0 0	0 0	0 0	0 0	18 0
DRUG SALES	0 0	47 2	44 2	4 1	95 2	0 0	0 0	0 0	1 3	1 0	96 2
DRUG POSSN	0 0	8 0	13 1	0 0	21 0	0 0	0 0	0 0	1 1	1 0	22 0
ALCOHOL	0 0	0 0	0 0	0 0	0 0	0 0	0 0	0 0	0 0	0 0	0 0
HABIT/DUI	0 0	0 0	0 0	0 0	0 0	0 0	0 0	0 0	0 0	0 0	0 0
SEX OFFEND	5 5	244 9	453 19	114 17	816 14	0 0	0 0	2 2	0 0	2 1	818 13
OTHER	0 0	4 0	9 0	1 0	14 0	0 0	0 0	1 1	0 0	1 0	15 0
Total	92	2790	2410	688	5980	10	124	98	33	265	6245