

Active Inmates Serving Life by Race & Gender

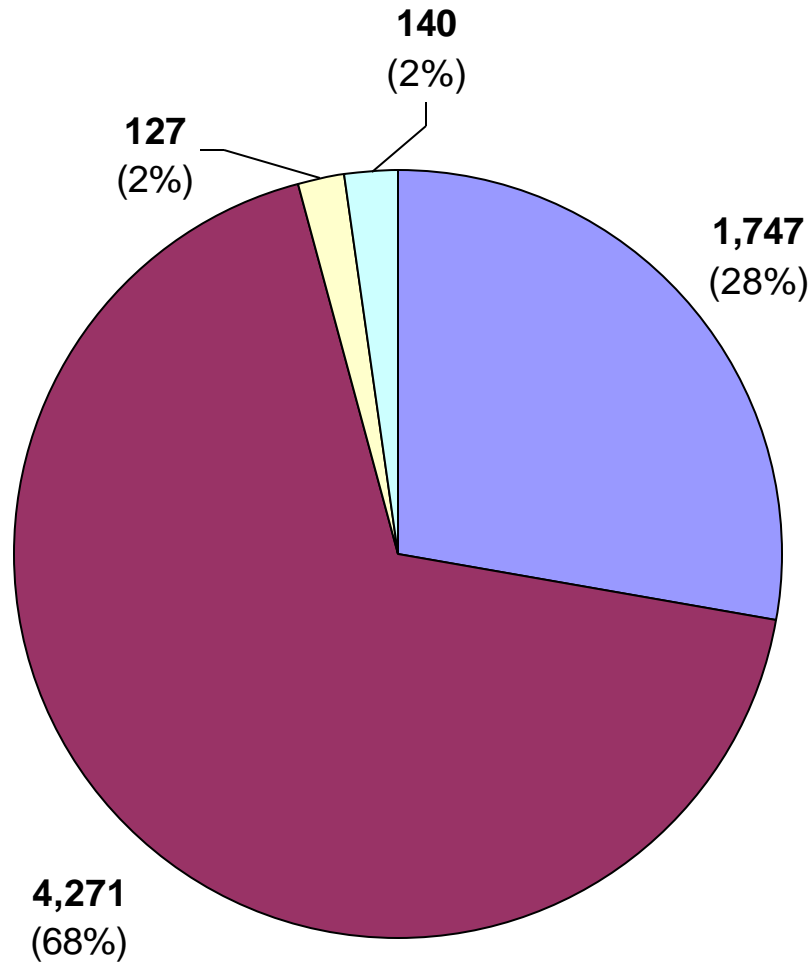

- white male
- non-white male
- white female
- non-white female

### Prior Incarcerations By Active Inmates Serving Life

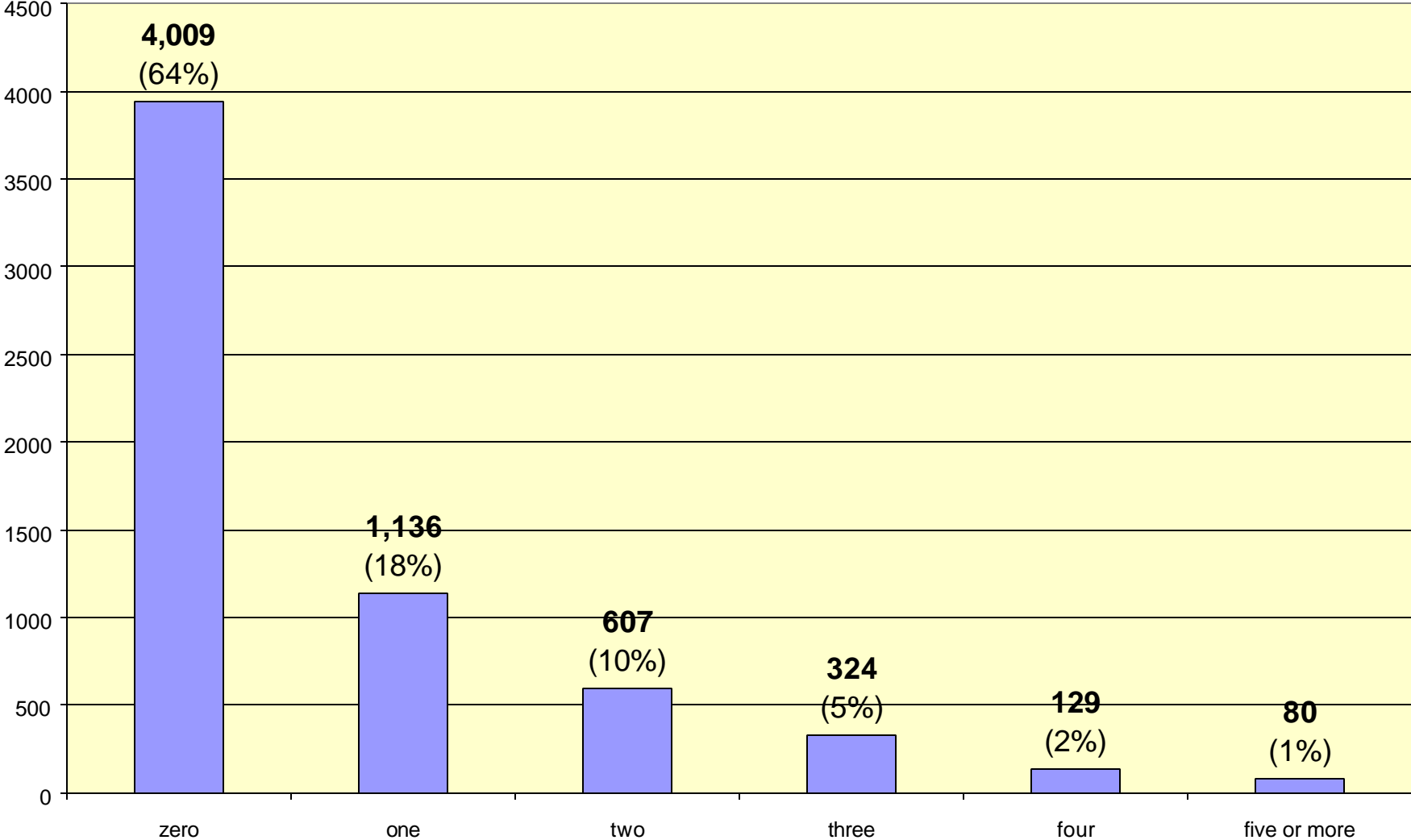

### Crime Types of Active Inmates Serving Life Sentences

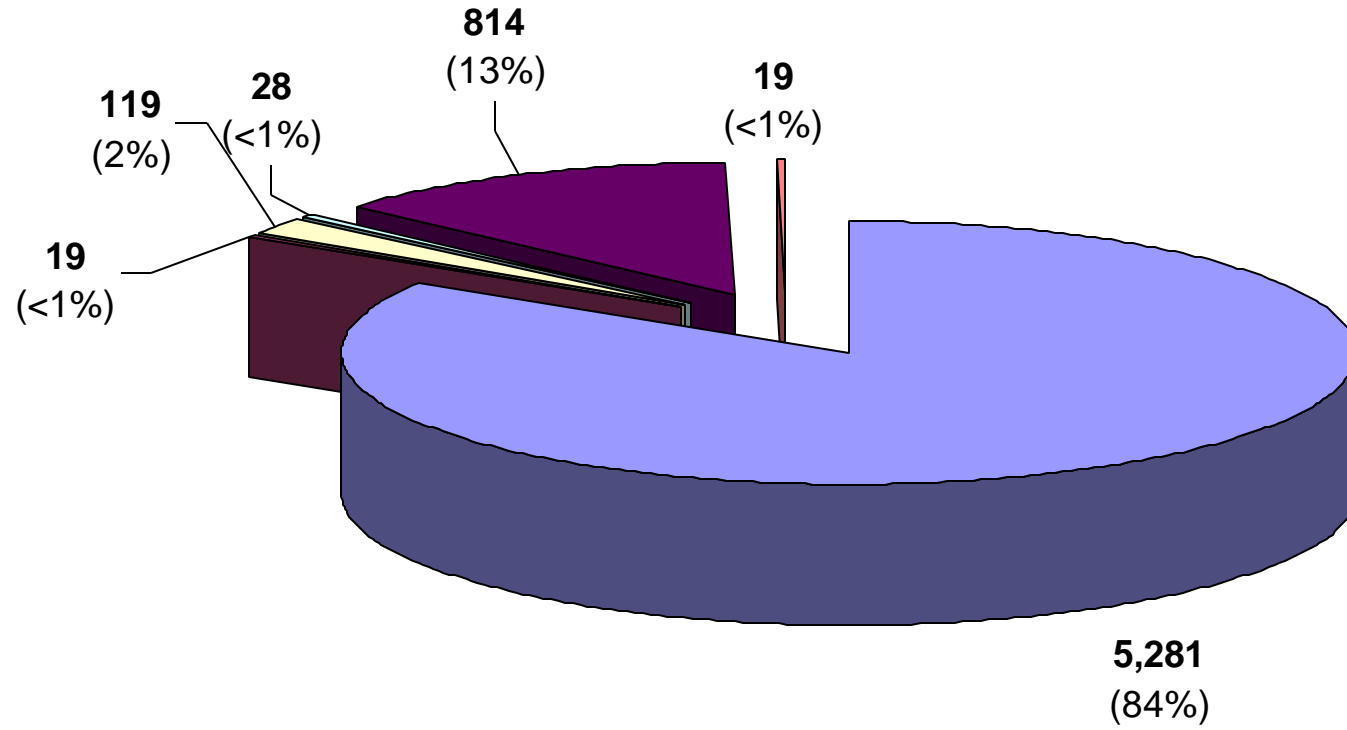

Inmate statistical profile

TABLE OF CONTENTS FOR ACTIVE PRISONERS SERVING LIFE EXCLUDING JAIL

Title	PAGE
RACE AND SEX.....	2
Culture Fair IQ Scores.....	3
Self-Rpt Socioeconomic Class.....	4
Self-Rpt Environment To Age 16.....	5
Self-Rpt Education Level.....	6
Functional Reading Level (WRAT Scores)..	7
Functional Math Level (WRAT Scores)....	8
Functional Spelling Level (WRAT Scores).	9
Self-Rpt Guardian Status To Age 16.....	10
Self-Rpt Employment Status Before Prison	11
Self-Rpt Marital Status At Admission...	12
Self-Rpt Number Of Children At Admission	13
Self-Rpt Religious Affiliation.....	14
Self-Rpt Family Behavior Patterns *.....	15
Inmate Diagnostic Behavior Problem *....	16
Physical Profile (General Condition)....	17
Security Status.....	18
Number Of Sentences.....	19
Number Of Disciplinarys.....	20
Number Of Escapes.....	21
Number Of Prior Georgia Incarcerations *	22
Number Of Transfers.....	23
County Of Conviction.....	24
Circ Of Conviction.....	29
Home County.....	31
Prison Sentence In Years.....	36
Probation To Follow Prison.....	37
Admission Type.....	38
Release Type.....	39
Inst By Group.....	40
Institution.....	41
Misdemeanors And Felonies.....	43
Crimes By Group.....	44
Most Serious Offense.....	45
Most Serious Crime Type.....	47

Inmate statistical profile

Sample: ACTIVE PRISONERS SERVING LIFE EXCLUDING JAIL  
Active inmates 05/27/2004

Requestor: Statistics

RACE AND SEX by current age & sex

RACE AND SEX	M E N								W O M E N								Grand Total %					
	Age 00-21 %		Age 22-39 %		Age 40-54 %		Age 55-99 %		Men Total %		Age 00-21 %		Age 22-39 %		Age 40-54 %			Age 55-99 %		Women Total %		
WHITE MALE	25	21	623	22	792	33	307	49	1747	29	0	0	0	0	0	0	0	0	0	0	1747	28
NON WHITE MALE	95	79	2244	78	1615	67	317	51	4271	71	0	0	0	0	0	0	0	0	0	0	4271	68
WHITE FEMALE	0	0	0	0	0	0	0	0	0	0	2	29	54	41	51	52	20	67	127	48	127	2
NON WHITE FEMALE	0	0	0	0	0	0	0	0	0	0	5	71	77	59	48	48	10	33	140	52	140	2
Total reported	120	100	2867	100	2407	100	624	100	6018	100	7	100	131	100	99	100	30	100	267	100	6285	100
Percent reported	100.0		100.0		100.0		100.0		100.0		100.0		100.0		100.0		100.0		100.0		100.0	
NOT REPORTED	0		0		0		0		0		0		0		0		0		0		0	
Total	120		2867		2407		624		6018		7		131		99		30		267		6285	
AVERAGE AGE	19.99		31.28		46.09		60.54		40.01		19.71		30.98		46.19		62.00		39.81		40.00	

Inmate statistical profile

Sample: ACTIVE PRISONERS SERVING LIFE EXCLUDING JAIL  
Active inmates 05/27/2004

Requestor: Statistics

Culture Fair IQ Scores by current age & sex

IQ Score	M E N					W O M E N					Grand Total %
	Age 00-21 %	Age 22-39 %	Age 40-54 %	Age 55-99 %	Men Total %	Age 00-21 %	Age 22-39 %	Age 40-54 %	Age 55-99 %	Women Total %	
LESS THAN 70	4 4	73 3	159 7	57 10	293 5	0 0	9 7	11 11	5 20	25 10	318 5
70 AND UP	102 96	2655 97	2080 93	511 90	5348 95	7 100	118 93	86 89	20 80	231 90	5579 95
Total reported	106 100	2728 100	2239 100	568 100	5641 100	7 100	127 100	97 100	25 100	256 100	5897 100
Percent reported	88.3	95.2	93.0	91.0	93.7	100.0	96.9	98.0	83.3	95.9	93.8
NOT REPORTED	14	139	168	56	377	0	4	2	5	11	388
Total	120	2867	2407	624	6018	7	131	99	30	267	6285
AVERAGE IQ	97.98	101.27	97.81	95.03	99.20	104.57	96.57	90.47	85.12	93.36	98.95

Inmate statistical profile

Sample: ACTIVE PRISONERS SERVING LIFE EXCLUDING JAIL  
Active inmates 05/27/2004

Requestor: Statistics

Self-Rpt Socioeconomic Class by current age & sex

Socioeconomic Class	Age		Age		M E N				Age		Age		W O M E N				Women		Grand			
	00-21	%	22-39	%	40-54	%	55-99	%	Total	%	00-21	%	22-39	%	40-54	%	55-99	%	Total	%	Total	%
WELFARE	12	11	296	11	242	10	35	6	585	10	1	14	21	16	7	7	0	0	29	11	614	10
OCC EMPLOY	3	3	177	6	71	3	14	2	265	5	0	0	2	2	1	1	1	4	4	2	269	4
MINIMUM STD	49	43	1078	39	962	41	313	52	2402	41	2	29	42	32	28	29	14	52	86	33	2488	41
MIDDLE	46	40	1188	43	1041	45	233	39	2508	43	4	57	66	50	57	59	12	44	139	53	2647	44
OTHER	4	4	23	1	11	0	4	1	42	1	0	0	0	0	4	4	0	0	4	2	46	1
Total reported	114	100	2762	100	2327	100	599	100	5802	100	7	100	131	100	97	100	27	100	262	100	6064	100
Percent reported	95.0		96.3		96.7		96.0		96.4		100.0		100.0		98.0		90.0		98.1		96.5	
NOT RPTD	6		105		80		25		216		0		0		2		3		5		221	
Total	120		2867		2407		624		6018		7		131		99		30		267		6285	

Inmate statistical profile

Sample: ACTIVE PRISONERS SERVING LIFE EXCLUDING JAIL  
Active inmates 05/27/2004

Requestor: Statistics

Self-Rpt Environment To Age 16 by current age & sex

Environment	M E N								W O M E N								Grand Total %					
	Age 00-21	%	Age 22-39	%	Age 40-54	%	Age 55-99	%	Men Total	%	Age 00-21	%	Age 22-39	%	Age 40-54	%		Age 55-99	%	Women Total	%	
RURAL/FARM	3	3	87	3	156	7	109	18	355	6	0	0	7	5	5	5	4	15	16	6	371	6
RURAL/NFARM	1	1	150	5	190	8	57	9	398	7	2	29	13	10	6	6	0	0	21	8	419	7
S.M.S.A	47	41	1185	42	857	37	175	29	2264	39	1	14	24	18	21	21	7	27	53	20	2317	38
URBAN	29	25	548	19	450	19	84	14	1111	19	1	14	47	36	26	27	4	15	78	30	1189	19
SMALL TOWN	34	30	838	30	671	29	181	30	1724	29	3	43	40	31	38	39	11	42	92	35	1816	30
OTHER	0	0	15	1	12	1	1	0	28	0	0	0	0	0	2	2	0	0	2	1	30	0
Total reported	114	100	2823	100	2336	100	607	100	5880	100	7	100	131	100	98	100	26	100	262	100	6142	100
Percent reported	95.0		98.5		97.1		97.3		97.7		100.0		100.0		99.0		86.7		98.1		97.7	
NOT RPTD	6		44		71		17		138		0		0		1		4		5		143	
Total	120		2867		2407		624		6018		7		131		99		30		267		6285	



Inmate statistical profile

Sample: ACTIVE PRISONERS SERVING LIFE EXCLUDING JAIL  
Active inmates 05/27/2004

Requestor: Statistics

Self-Rpt Education Level by current age & sex

Education Level	M E N								W O M E N								Grand					
	Age	Age	Age	Age	Age	Age	Age	Men	Age	Age	Age	Age	Age	Age	Women	Women	Total	%				
	00-21	%	22-39	%	40-54	%	55-99	%	Total	%	00-21	%	22-39	%	40-54	%	55-99	%	Total	%		
LESS THAN GRADE 7	2	2	57	2	85	4	99	16	243	4	0	0	4	3	3	3	5	17	12	5	255	4
GRADE 7	2	2	85	3	68	3	40	7	195	3	0	0	5	4	4	4	2	7	11	4	206	3
GRADE 8	27	24	293	10	202	9	65	11	587	10	1	14	17	13	8	8	2	7	28	11	615	10
GRADE 9	25	22	477	17	297	13	47	8	846	14	4	57	17	13	5	5	1	3	27	10	873	14
GRADE 10	23	20	596	21	340	14	69	11	1028	17	2	29	23	18	14	14	5	17	44	17	1072	17
GRADE 11	27	24	566	20	290	12	45	7	928	16	0	0	20	15	6	6	1	3	27	10	955	15
GRADE 12	3	3	540	19	788	33	166	27	1497	25	0	0	23	18	32	33	9	31	64	24	1561	25
MORE THAN GRADE 12	5	4	222	8	294	12	82	13	603	10	0	0	21	16	25	26	4	14	50	19	653	11
Total reported	114	100	2836	100	2364	100	613	100	5927	100	7	100	130	100	97	100	29	100	263	100	6190	100
Percent reported	95.0		98.9		98.2		98.2		98.5		100.0		99.2		98.0		96.7		98.5		98.5	
NOT REPORTED	6		31		43		11		91		0		1		2		1		4		95	
Total	120		2867		2407		624		6018		7		131		99		30		267		6285	
AVG EDUCATION LEVEL	9.77		10.73		11.37		10.18		10.91		9.14		11.52		12.46		10.66		11.71		10.94	

\* NOTE: THE FIELD LABELED "LESS THAN GRADE 7" WAS CORRECTED IN MARCH 1989: MISSING DATA FOR INMATES STILL IN DIAGNOSTICS NOW HAS BEEN REMOVED FROM THIS FIELD AND IDENTIFIED AS "NOT REPORTED" INFORMATION.

Inmate statistical profile

Sample: ACTIVE PRISONERS SERVING LIFE EXCLUDING JAIL  
Active inmates 05/27/2004

Requestor: Statistics

Functional Reading Level (WRAT Scores) by current age & sex

WRAT Reading Score	M E N								W O M E N								Grand Total %					
	Age 00-21 %		Age 22-39 %		Age 40-54 %		Age 55-99 %		Men Total %		Age 00-21 %		Age 22-39 %		Age 40-54 %			Age 55-99 %		Women Total %		
LESS THAN GRADE 6	44	42	948	35	963	45	244	46	2199	40	2	29	38	30	28	29	11	42	79	31	2278	39
6TH THRU 8TH GRADE	19	18	642	23	475	22	104	20	1240	22	2	29	28	22	20	21	6	23	56	22	1296	22
GRADE 9	10	9	225	8	156	7	34	6	425	8	0	0	4	3	6	6	1	4	11	4	436	8
GRADE 10	5	5	130	5	77	4	23	4	235	4	0	0	6	5	6	6	2	8	14	5	249	4
GRADE 11	7	7	127	5	99	5	15	3	248	4	0	0	5	4	3	3	2	8	10	4	258	4
GRADE 12	16	15	505	18	339	16	102	19	962	17	1	14	10	8	5	5	1	4	17	7	979	17
MORE THAN GRADE 12	5	5	155	6	47	2	10	2	217	4	2	29	36	28	27	28	3	12	68	27	285	5
Total reported	106	100	2732	100	2156	100	532	100	5526	100	7	100	127	100	95	100	26	100	255	100	5781	100
Percent reported	88.3		95.3		89.6		85.3		91.8		100.0		96.9		96.0		86.7		95.5		92.0	
NOT REPORTED	14		135		251		92		492		0		4		4		4		12		504	
Total	120		2867		2407		624		6018		7		131		99		30		267		6285	
AVG READING SCORE	7.65		8.02		7.13		7.12		7.58		9.19		8.77		8.57		7.16		8.54		7.62	

Inmate statistical profile

Sample: ACTIVE PRISONERS SERVING LIFE EXCLUDING JAIL  
Active inmates 05/27/2004

Requestor: Statistics

Functional Math Level (WRAT Scores) by current age & sex

WRAT Math Score	M E N								W O M E N								Grand Total	%				
	Age 00-21		Age 22-39		Age 40-54		Age 55-99		Men Total		Age 00-21		Age 22-39		Age 40-54				Age 55-99		Women Total	
LESS THAN GRADE 6	43	41	763	28	893	41	242	45	1941	35	2	29	35	28	40	42	12	46	89	35	2030	35
6TH THRU 8TH GRADE	49	46	1401	51	857	40	160	30	2467	45	4	57	63	50	29	30	10	38	106	41	2573	44
GRADE 9	8	8	230	8	152	7	36	7	426	8	1	14	15	12	8	8	2	8	26	10	452	8
GRADE 10	4	4	140	5	116	5	32	6	292	5	0	0	6	5	8	8	1	4	15	6	307	5
GRADE 11	1	1	88	3	62	3	23	4	174	3	0	0	1	1	3	3	0	0	4	2	178	3
GRADE 12	1	1	90	3	76	4	37	7	204	4	0	0	2	2	3	3	0	0	5	2	209	4
MORE THAN GRADE 12	0	0	22	1	5	0	3	1	30	1	0	0	5	4	5	5	1	4	11	4	41	1
Total reported	106	100	2734	100	2161	100	533	100	5534	100	7	100	127	100	96	100	26	100	256	100	5790	100
Percent reported	88.3		95.4		89.8		85.4		92.0		100.0		96.9		97.0		86.7		95.9		92.1	
NOT REPORTED	14		133		246		91		484		0		4		3		4		11		495	
Total	120		2867		2407		624		6018		7		131		99		30		267		6285	
AVG MATH SCORE	6.51		7.20		6.67		6.67		6.93		7.13		7.29		7.16		6.05		7.11		6.93	

Inmate statistical profile

Sample: ACTIVE PRISONERS SERVING LIFE EXCLUDING JAIL  
Active inmates 05/27/2004

Requestor: Statistics

Functional Spelling Level (WRAT Scores) by current age & sex

WRAT Spelling Score	M E N								W O M E N								Grand Total %					
	Age 00-21 %		Age 22-39 %		Age 40-54 %		Age 55-99 %		Men Total %		Age 00-21 %		Age 22-39 %		Age 40-54 %			Age 55-99 %		Women Total %		
LESS THAN GRADE 6	48	45	1072	39	1207	56	303	57	2630	48	0	0	33	26	34	35	13	50	80	31	2710	47
6TH THRU 8TH GRADE	27	25	792	29	482	22	106	20	1407	25	4	57	39	31	19	20	5	19	67	26	1474	25
GRADE 9	15	14	203	7	114	5	19	4	351	6	2	29	13	10	3	3	2	8	20	8	371	6
GRADE 10	4	4	201	7	85	4	21	4	311	6	0	0	10	8	5	5	1	4	16	6	327	6
GRADE 11	2	2	129	5	62	3	11	2	204	4	1	14	4	3	5	5	4	15	14	5	218	4
GRADE 12	5	5	262	10	188	9	67	13	522	9	0	0	11	9	6	6	0	0	17	7	539	9
MORE THAN GRADE 12	5	5	72	3	19	1	6	1	102	2	0	0	17	13	24	25	1	4	42	16	144	2
Total reported	106	100	2731	100	2157	100	533	100	5527	100	7	100	127	100	96	100	26	100	256	100	5783	100
Percent reported	88.3		95.3		89.6		85.4		91.8		100.0		96.9		97.0		86.7		95.9		92.0	
NOT REPORTED	14		136		250		91		491		0		4		3		4		11		502	
Total	120		2867		2407		624		6018		7		131		99		30		267		6285	
AVG SPELLING SCORE	7.03		7.24		6.13		6.12		6.69		8.64		8.37		8.26		6.37		8.14		6.76	

Inmate statistical profile

Sample: ACTIVE PRISONERS SERVING LIFE EXCLUDING JAIL  
Active inmates 05/27/2004

Requestor: Statistics

Self-Rpt Guardian Status To Age 16 by current age & sex

Guardian Status	M E N								W O M E N								Grand Total %
	Age 00-21 %	Age 22-39 %	Age 40-54 %	Age 55-99 %	Men Total %	Age 00-21 %	Age 22-39 %	Age 40-54 %	Age 55-99 %	Women Total %							
ORPHANAGE	120 105	2869 101	2413 103	625 102	6027 102	7 100	131 100	99 103	30 107	267 102	6294 102						
FATHER ONLY	4 4	85 3	67 3	10 2	166 3	0 0	1 1	3 3	1 4	5 2	171 3						
FTR MTR HD	5 4	125 4	91 4	14 2	235 4	0 0	3 2	6 6	0 0	9 3	244 4						
MOTHER ONLY	59 52	1399 49	789 34	177 29	2424 41	5 71	50 38	24 25	11 39	90 34	2514 41						
MTR FTR HD	29 25	784 28	1085 46	327 53	2225 38	1 14	50 38	52 54	15 54	118 45	2343 38						
OTH FEMALE	3 3	50 2	53 2	17 3	123 2	0 0	3 2	3 3	0 0	6 2	129 2						
OTH MALE	1 1	6 0	12 1	1 0	20 0	0 0	0 0	2 2	0 0	2 1	22 0						
STEP-PARNTS	2 2	49 2	32 1	8 1	91 2	0 0	0 0	0 0	0 0	0 0	91 1						
FOSTER HOME	1 1	31 1	30 1	11 2	73 1	0 0	1 1	2 2	0 0	3 1	76 1						
GRAND PRNTS	10 9	232 8	148 6	38 6	428 7	1 14	20 15	4 4	1 4	26 10	454 7						
OTHER	0 0	68 2	38 2	8 1	114 2	0 0	3 2	0 0	0 0	3 1	117 2						
Total reported	234 100	5698 100	4758 100	1236 100	11926 100	14 100	262 100	195 100	58 100	529 100	12455 100						
Percent reported	95.0	98.7	97.7	98.1	98.2	100.0	100.0	97.0	93.3	98.1	98.2						
NOT RPTD	6	36	56	12	110	0	0	3	2	5	115						
Total	120	2867	2407	624	6018	7	131	99	30	267	6285						

Inmate statistical profile

Sample: ACTIVE PRISONERS SERVING LIFE EXCLUDING JAIL  
Active inmates 05/27/2004

Requestor: Statistics

Self-Rpt Employment Status Before Prison by current age & sex

Employment	M E N								W O M E N								Grand Total %
	Age 00-21 %	Age 22-39 %	Age 40-54 %	Age 55-99 %	Men Total %	Age 00-21 %	Age 22-39 %	Age 40-54 %	Age 55-99 %	Women Total %							
FULL TIME	27 25	966 36	902 40	232 40	2127 38	1 14	36 32	18 20	4 15	59 25	2186 37						
PART TIME	13 12	234 9	109 5	34 6	390 7	0 0	5 5	3 3	0 0	8 3	398 7						
UNEMPL < 6M	5 5	377 14	370 16	102 17	854 15	1 14	16 14	21 23	6 22	44 19	898 15						
UNEMPL > 6M	13 12	685 25	791 35	178 30	1667 29	0 0	28 25	39 42	13 48	80 34	1747 30						
NEVER WORKD	46 42	362 13	30 1	5 1	443 8	2 29	22 20	6 7	0 0	30 13	473 8						
STUDENT	6 5	48 2	10 0	1 0	65 1	2 29	3 3	1 1	0 0	6 3	71 1						
INCAPABLE	0 0	22 1	66 3	35 6	123 2	1 14	1 1	4 4	4 15	10 4	133 2						
OTHER	0 0	0 0	0 0	0 0	0 0	0 0	0 0	0 0	0 0	0 0	0 0						
Total reported	110 100	2694 100	2278 100	587 100	5669 100	7 100	111 100	92 100	27 100	237 100	5906 100						
Percent reported	91.7	94.0	94.6	94.1	94.2	100.0	84.7	92.9	90.0	88.8	94.0						
NOT RPTD	10	173	129	37	349	0	20	7	3	30	379						
Total	120	2867	2407	624	6018	7	131	99	30	267	6285						

\* NOTE: THE FIELD LABELD "OTHER" WAS CORRECTED IN APRIL 1989; INMATES CODED "PRE-OTIS NOT REPORTED" NOW HAVE BEEN REMOVED FROM THIS FIELD AND IDENTIFIED AS "NOT REPORTED".

Inmate statistical profile

Sample: ACTIVE PRISONERS SERVING LIFE EXCLUDING JAIL  
Active inmates 05/27/2004

Requestor: Statistics

Self-Rpt Marital Status At Admission by current age & sex

Marital Status	M E N								W O M E N								Grand					
	Age		Age		Age		Age		Men		Age		Age		Age		Women		Total			
	00-21	%	22-39	%	40-54	%	55-99	%	Total	%	00-21	%	22-39	%	40-54	%	55-99	%	Total	%	Total	%
SINGLE	112	99	2109	74	928	39	100	16	3249	55	7	100	85	65	22	22	4	14	118	45	3367	54
MARRIED	1	1	184	6	403	17	151	25	739	12	0	0	11	8	19	19	3	11	33	13	772	12
SEPARATED	0	0	77	3	167	7	57	9	301	5	0	0	10	8	11	11	3	11	24	9	325	5
DIVORCED	0	0	106	4	371	16	148	24	625	11	0	0	7	5	17	17	6	21	30	11	655	11
WIDOWED	0	0	39	1	100	4	69	11	208	4	0	0	6	5	18	18	11	39	35	13	243	4
COMMON LAW	0	0	319	11	387	16	86	14	792	13	0	0	12	9	11	11	1	4	24	9	816	13
OTHER	0	0	3	0	2	0	0	0	5	0	0	0	0	0	0	0	0	0	0	0	5	0
Total reported	113	100	2837	100	2358	100	611	100	5919	100	7	100	131	100	98	100	28	100	264	100	6183	100
Percent reported	94.2		99.0		98.0		97.9		98.4		100.0		100.0		99.0		93.3		98.9		98.4	
NOT RPTD	7		30		49		13		99		0		0		1		2		3		102	
Total	120		2867		2407		624		6018		7		131		99		30		267		6285	

Inmate statistical profile

Sample: ACTIVE PRISONERS SERVING LIFE EXCLUDING JAIL  
Active inmates 05/27/2004

Requestor: Statistics

Self-Rpt Number Of Children At Admission by current age & sex

Number Of Children	M E N								W O M E N								Grand Total %
	Age 00-21 %	Age 22-39 %	Age 40-54 %	Age 55-99 %	Men Total %	Age 00-21 %	Age 22-39 %	Age 40-54 %	Age 55-99 %	Women Total %							
NO CHILDREN	0 0	292 17	331 18	62 12	685 17	0 0	1 1	3 3	1 4	5 2	690 16						
ONE CHILD	19 76	713 41	543 30	100 19	1375 34	1 100	30 33	25 28	2 7	58 28	1433 33						
TWO CHILDREN	1 4	380 22	432 24	112 22	925 23	0 0	29 32	29 33	6 21	64 31	989 23						
THREE CHILDREN	4 16	209 12	256 14	105 20	574 14	0 0	19 21	18 20	9 32	46 22	620 14						
FOUR CHILDREN	1 4	83 5	125 7	62 12	271 7	0 0	5 6	8 9	6 21	19 9	290 7						
FIVE CHILDREN	0 0	36 2	66 4	31 6	133 3	0 0	3 3	1 1	1 4	5 2	138 3						
MORE THAN 5 CHILDREN	0 0	35 2	55 3	43 8	133 3	0 0	3 3	4 5	3 11	10 5	143 3						
Total reported	25 100	1748 100	1808 100	515 100	4096 100	1 100	90 100	88 100	28 100	207 100	4303 100						
Percent reported	20.8	61.0	75.1	82.5	68.1	14.3	68.7	88.9	93.3	77.5	68.5						
NOT REPORTED	95	1119	599	109	1922	6	41	11	2	60	1982						
Total	120	2867	2407	624	6018	7	131	99	30	267	6285						
AVG NUM CHILDREN	1.48	1.74	1.90	2.63	1.92	1.00	2.20	2.33	3.18	2.38	1.94						

\* NOTE: THE FIELD LABELED "NO CHILDREN" WAS CORRECTED IN MARCH 1989: MISSING DATA FOR INMATES STILL IN DIAGNOSTICS NOW HAS BEEN REMOVED FROM THIS FIELD AND IDENTIFIED AS "NOT REPORTED" INFORMATION.



Inmate statistical profile

Sample: ACTIVE PRISONERS SERVING LIFE EXCLUDING JAIL  
Active inmates 05/27/2004

Requestor: Statistics

Self-Rpt Religious Affiliation by current age & sex

Religion	M E N								W O M E N								Grand					
	Age	Age	Age	Age	Age	Men	Men	Age	Age	Age	Age	Age	Age	Women	Women	Total	%					
	00-21	%	22-39	%	40-54	%	55-99	%	Total	%	00-21	%	22-39	%	40-54	%	55-99	%	Total	%		
ISLAM	3	3	154	6	81	4	13	2	251	4	0	0	2	2	0	0	0	0	2	1	253	4
CATHOLIC	5	5	87	3	80	4	21	4	193	3	2	29	6	5	4	4	1	4	13	5	206	3
BAPTIST	39	35	1223	45	1342	61	352	61	2956	52	2	29	73	57	54	56	17	65	146	57	3102	53
METHODIST	1	1	57	2	74	3	33	6	165	3	0	0	3	2	7	7	0	0	10	4	175	3
EPISCOPLN	0	0	3	0	5	0	3	1	11	0	0	0	1	1	1	1	1	4	3	1	14	0
PRESBYTRN	0	0	5	0	8	0	5	1	18	0	0	0	0	0	0	0	1	4	1	0	19	0
CHC OF GOD	0	0	31	1	29	1	14	2	74	1	0	0	1	1	3	3	0	0	4	2	78	1
HOLINESS	3	3	102	4	124	6	29	5	258	5	1	14	14	11	11	11	2	8	28	11	286	5
JEWISH	0	0	0	0	3	0	1	0	4	0	0	0	0	0	0	0	0	0	0	0	4	0
ANGLICAN	0	0	0	0	0	0	0	0	0	0	0	0	1	1	0	0	0	0	1	0	1	0
GRK ORTHDX	0	0	0	0	0	0	0	0	0	0	0	0	0	0	0	0	0	0	0	0	0	0
HINDU	0	0	1	0	0	0	0	0	1	0	0	0	0	0	0	0	0	0	0	0	1	0
BUDDHIST	0	0	5	0	1	0	1	0	7	0	0	0	0	0	0	0	0	0	0	0	7	0
TAOIST	0	0	0	0	0	0	0	0	0	0	0	0	0	0	0	0	0	0	0	0	0	0
SHINTOIST	0	0	1	0	0	0	0	0	1	0	0	0	0	0	0	0	0	0	0	0	1	0
SEVEN D AD	0	0	6	0	4	0	2	0	12	0	0	0	0	0	0	0	0	0	0	0	12	0
JEHOVAH WT	0	0	22	1	18	1	2	0	42	1	0	0	0	0	1	1	0	0	1	0	43	1
LATR DAY S	0	0	2	0	1	0	0	0	3	0	0	0	0	0	0	0	0	0	0	0	3	0
QUAKER	0	0	0	0	0	0	0	0	0	0	0	0	0	0	0	0	0	0	0	0	0	0
OTHER PROD	18	16	296	11	87	4	28	5	429	8	2	29	15	12	6	6	1	4	24	9	453	8
NONE	31	28	489	18	171	8	29	5	720	13	0	0	7	5	3	3	0	0	10	4	730	12
OTHER	11	10	255	9	188	8	48	8	502	9	0	0	6	5	6	6	3	12	15	6	517	9
Total reported	111	100	2739	100	2216	100	581	100	5647	100	7	100	129	100	96	100	26	100	258	100	5905	100
Percent reported		92.5		95.5		92.1		93.1		93.8		100.0		98.5		97.0		86.7		96.6		94.0
NOT RPTD	9		128		191		43		371		0		2		3		4		9		380	
Total	120		2867		2407		624		6018		7		131		99		30		267		6285	

Inmate statistical profile

Sample: ACTIVE PRISONERS SERVING LIFE EXCLUDING JAIL  
Active inmates 05/27/2004

Requestor: Statistics

Self-Rpt Family Behavior Patterns \* by current age & sex

Family Behavior	M E N								W O M E N								Grand Total %
	Age 00-21 %	Age 22-39 %	Age 40-54 %	Age 55-99 %	Men Total %	Age 00-21 %	Age 22-39 %	Age 40-54 %	Age 55-99 %	Women Total %							
CRIMINLTY	34 21	771 22	601 27	121 26	1527 24	5 26	46 18	17 18	6 18	74 18	1601 24						
ALCOHOLISM	17 11	339 10	335 15	71 16	762 12	4 21	28 11	20 21	6 18	58 14	820 12						
DRUG ABUSE	15 9	217 6	92 4	12 3	336 5	1 5	27 11	7 7	2 6	37 9	373 6						
DOMINERING	0 0	11 0	16 1	0 0	27 0	1 5	19 7	8 8	3 9	31 8	58 1						
MIGRANT	0 0	35 1	49 2	3 1	87 1	1 5	2 1	2 2	0 0	5 1	92 1						
INFL BTGS	4 3	131 4	107 5	21 5	263 4	0 0	27 11	10 10	3 9	40 10	303 5						
PERMISSIVE	0 0	6 0	14 1	5 1	25 0	1 5	10 4	1 1	1 3	13 3	38 1						
FATH ABSNT	71 44	1567 46	768 35	184 40	2590 41	5 26	59 23	19 20	8 24	91 23	2681 40						
MOTH ABSNT	18 11	328 10	185 8	36 8	567 9	1 5	18 7	5 5	2 6	26 6	593 9						
NONE	1 1	37 1	19 1	4 1	61 1	0 0	19 7	7 7	2 6	28 7	89 1						
Total reported	160 100	3442 100	2186 100	457 100	6245 100	19 100	255 100	96 100	33 100	403 100	6648 100						
Percent reported	71.7	74.0	60.5	53.0	66.4	85.7	77.9	55.6	56.7	67.4	66.4						
OTHER	34	746	951	293	2024	1	29	44	13	87	2111						
Total	120	2867	2407	624	6018	7	131	99	30	267	6285						

\* NOTE: SINCE THERE CAN BE UP TO FIVE BEHAVIOR CODES PER INMATE, THE NUMBER OF CASES REPORTED IN THE DETAIL LINES AND THE TOTAL REPORTED LINE MAY EXCEED THE TOTAL NUMBER OF CASES. IN SHORT, THIS TABLE COUNTS THE NUMBER OF BEHAVIOR PROBLEMS, NOT INMATES.

Inmate statistical profile

Sample: ACTIVE PRISONERS SERVING LIFE EXCLUDING JAIL  
Active inmates 05/27/2004

Requestor: Statistics

Inmate Diagnostic Behavior Problem \* by current age & sex

Diagnostic Problem	M E N								W O M E N								Grand Total	%				
	Age 00-21	%	Age 22-39	%	Age 40-54	%	Age 55-99	%	Men Total	%	Age 00-21	%	Age 22-39	%	Age 40-54	%			Age 55-99	%	Women Total	%
ALCOHOLIC	5	2	117	2	153	3	60	6	335	3	0	0	2	1	14	8	1	3	17	4	352	3
ALCOH ABSE	34	13	780	14	750	17	168	17	1732	15	0	0	20	8	15	9	5	13	40	9	1772	15
DRUG EXP	22	8	824	15	483	11	62	6	1391	12	1	7	21	9	17	10	2	5	41	9	1432	12
DRUG ABSE	58	22	908	17	785	18	89	9	1840	16	1	7	44	18	31	19	1	3	77	17	1917	16
NARC ADDCT	2	1	71	1	106	2	15	1	194	2	1	7	1	0	5	3	0	0	7	2	201	2
EPILEPTIC	2	1	30	1	28	1	6	1	66	1	0	0	1	0	2	1	0	0	3	1	69	1
MANIPULTVE	28	11	385	7	198	4	34	3	645	6	0	0	5	2	0	0	1	3	6	1	651	6
ASSAULTIVE	92	35	1628	30	1128	25	290	29	3138	28	7	50	79	33	38	23	10	26	134	29	3272	28
ESCAPE TEND	4	2	97	2	201	4	77	8	379	3	0	0	1	0	4	2	0	0	5	1	384	3
SUICIDAL	8	3	137	2	143	3	22	2	310	3	2	14	20	8	7	4	3	8	32	7	342	3
WITHDRAWN	2	1	31	1	29	1	10	1	72	1	1	7	9	4	3	2	1	3	14	3	86	1
PR RLTY CT	0	0	36	1	58	1	19	2	113	1	1	7	5	2	4	2	1	3	11	2	124	1
HOMOSEXUAL	0	0	11	0	13	0	6	1	30	0	0	0	7	3	5	3	0	0	12	3	42	0
NONE	0	0	201	4	249	6	102	10	552	5	0	0	7	3	15	9	7	18	29	6	581	5
OTHER	0	0	65	1	67	1	29	3	161	1	0	0	0	0	0	0	3	8	3	1	164	1
NOT RPTD	3	1	159	3	78	2	26	3	266	2	0	0	17	7	6	4	4	10	27	6	293	3
Total reported	260	100	5484	100	4470	100	1015	100	11229	100	14	100	239	100	167	100	39	100	459	100	11688	100
Percent reported	100.0		99.9		100.0		100.0		99.9		100.0		100.0		99.0		100.0		99.6		99.9	
UNKNOWN	0		4		1		0		5		0		0		1		0		1		6	
Total	120		2867		2407		624		6018		7		131		99		30		267		6285	

\* NOTE: SINCE THERE CAN BE UP TO FIVE BEHAVIOR CODES PER INMATE, THE NUMBER OF CASES REPORTED IN THE DETAIL LINES AND THE TOTAL REPORTED LINE MAY EXCEED THE TOTAL NUMBER OF CASES. IN SHORT, THIS TABLE COUNTS THE NUMBER OF BEHAVIOR PROBLEMS, NOT INMATES.

Inmate statistical profile

Sample: ACTIVE PRISONERS SERVING LIFE EXCLUDING JAIL  
Active inmates 05/27/2004

Requestor: Statistics

Physical Profile (General Condition) by current age & sex

Physical Profile	M E N								W O M E N								Grand Total	%				
	Age 00-21	%	Age 22-39	%	Age 40-54	%	Age 55-99	%	Men Total	%	Age 00-21	%	Age 22-39	%	Age 40-54	%			Age 55-99	%	Women Total	%
NO LIMITATION	109	94	2210	77	1302	54	136	22	3757	63	7	100	98	78	44	45	1	3	150	58	3907	62
DEFECT NO MAJOR LIMIT	5	4	385	13	664	28	199	32	1253	21	0	0	20	16	38	39	12	41	70	27	1323	21
DEFECT MAJOR LIMIT	2	2	258	9	418	17	244	39	922	15	0	0	8	6	15	15	12	41	35	14	957	15
VERY MAJOR DEFECT	0	0	3	0	17	1	44	7	64	1	0	0	0	0	0	0	4	14	4	2	68	1
Total reported	116	100	2856	100	2401	100	623	100	5996	100	7	100	126	100	97	100	29	100	259	100	6255	100
Percent reported	96.7		99.6		99.8		99.8		99.6		100.0		96.2		98.0		96.7		97.0		99.5	
NOT REPORTED	4		11		6		1		22		0		5		2		1		8		30	
Total	120		2867		2407		624		6018		7		131		99		30		267		6285	

Inmate statistical profile

Sample: ACTIVE PRISONERS SERVING LIFE EXCLUDING JAIL  
Active inmates 05/27/2004

Requestor: Statistics

Security Status by current age & sex

Security	M E N								W O M E N								Grand					
	Age 00-21	%	Age 22-39	%	Age 40-54	%	Age 55-99	%	Men Total	%	Age 00-21	%	Age 22-39	%	Age 40-54	%	Age 55-99	%	Women Total	%	Grand Total	%
DIAG INCOM	0	0	0	0	0	0	0	0	0	0	0	0	0	0	0	0	0	0	0	0	0	0
WRK RELEAS	0	0	0	0	0	0	0	0	0	0	0	0	0	0	0	0	0	0	0	0	0	0
TRUSTY	0	0	5	0	20	1	4	1	29	0	0	0	0	2	2	0	0	2	1	31	0	0
MINIMUM	1	1	472	16	669	28	200	32	1342	22	0	0	48	37	55	56	24	80	127	48	1469	23
MEDIUM	14	12	1194	42	1248	52	340	54	2796	46	1	14	42	32	32	32	6	20	81	30	2877	46
CLOSE	88	73	1070	37	407	17	74	12	1639	27	6	86	41	31	9	9	0	0	56	21	1695	27
MAXIMUM	8	7	103	4	52	2	6	1	169	3	0	0	0	0	1	1	0	0	1	0	170	3
DIAGNOSTIC	9	8	23	1	11	0	0	0	43	1	0	0	0	0	0	0	0	0	0	0	43	1
Total reported	120	100	2867	100	2407	100	624	100	6018	100	7	100	131	100	99	100	30	100	267	100	6285	100
Percent reported	100.0		100.0		100.0		100.0		100.0		100.0		100.0		100.0		100.0		100.0		100.0	
NOT RPTD	0		0		0		0		0		0		0		0		0		0		0	
Total	120		2867		2407		624		6018		7		131		99		30		267		6285	

\* NOTE: BEGINNING IN JULY 1987, THE FACILITIES  
DIVISION NO LONGER CODED INMATES AS BEING WORK RELEASE

Inmate statistical profile

Sample: ACTIVE PRISONERS SERVING LIFE EXCLUDING JAIL  
Active inmates 05/27/2004

Requestor: Statistics

Number Of Sentences by current age & sex

Number Of Sentences	M E N								W O M E N								Grand Total %
	Age 00-21 %	Age 22-39 %	Age 40-54 %	Age 55-99 %	Men Total %	Age 00-21 %	Age 22-39 %	Age 40-54 %	Age 55-99 %	Women Total %							
ONE	28 23	706 25	592 25	203 33	1529 25	3 43	40 31	53 54	14 47	110 41	1639 26						
TWO	30 25	682 24	579 24	146 23	1437 24	1 14	48 37	23 23	9 30	81 30	1518 24						
THREE	19 16	482 17	430 18	92 15	1023 17	2 29	23 18	10 10	4 13	39 15	1062 17						
FOUR	17 14	328 11	272 11	59 9	676 11	0 0	8 6	4 4	1 3	13 5	689 11						
FIVE	4 3	226 8	165 7	39 6	434 7	1 14	6 5	5 5	1 3	13 5	447 7						
MORE THAN FIVE	22 18	443 15	369 15	85 14	919 15	0 0	6 5	4 4	1 3	11 4	930 15						
Total reported	120 100	2867 100	2407 100	624 100	6018 100	7 100	131 100	99 100	30 100	267 100	6285 100						
Percent reported	100.0	100.0	100.0	100.0	100.0	100.0	100.0	100.0	100.0	100.0	100.0						
NOT REPORTED	0	0	0	0	0	0	0	0	0	0	0						
Total	120	2867	2407	624	6018	7	131	99	30	267	6285						
AVG NUM SENTENCES	3.31	3.38	3.38	3.07	3.35	2.29	2.43	2.05	1.97	2.23	3.30						

Inmate statistical profile

Sample: ACTIVE PRISONERS SERVING LIFE EXCLUDING JAIL  
Active inmates 05/27/2004

Requestor: Statistics

Number Of Disciplinaries by current age & sex

Disciplinaries	M E N								W O M E N								Grand Total %
	Age 00-21 %	Age 22-39 %	Age 40-54 %	Age 55-99 %	Men Total %	Age 00-21 %	Age 22-39 %	Age 40-54 %	Age 55-99 %	Women Total %							
ZERO	40 33	350 12	349 15	130 21	869 14	2 29	31 24	22 22	13 43	68 25	937 15						
ONE	17 14	237 8	261 11	92 15	607 10	1 14	12 9	11 11	8 27	32 12	639 10						
TWO	13 11	181 6	200 8	68 11	462 8	1 14	11 8	10 10	3 10	25 9	487 8						
THREE	6 5	182 6	154 6	52 8	394 7	1 14	9 7	12 12	2 7	24 9	418 7						
FOUR	4 3	158 6	124 5	40 6	326 5	0 0	8 6	8 8	0 0	16 6	342 5						
FIVE	2 2	115 4	117 5	29 5	263 4	0 0	9 7	3 3	0 0	12 4	275 4						
MORE THAN FIVE	38 32	1643 57	1201 50	213 34	3095 51	2 29	51 39	33 33	4 13	90 34	3185 51						
Total reported	120 100	2866 100	2406 100	624 100	6016 100	7 100	131 100	99 100	30 100	267 100	6283 100						
Percent reported	100.0	100.0	100.0	100.0	100.0	100.0	100.0	100.0	100.0	100.0	100.0						
NOT REPORTED	0	1	1	0	2	0	0	0	0	0	2						
Total	120	2867	2407	624	6018	7	131	99	30	267	6285						
AVG NUM DISCIP	6.50	12.87	12.00	7.30	11.82	2.71	8.40	8.73	2.07	7.66	11.64						

Inmate statistical profile

Sample: ACTIVE PRISONERS SERVING LIFE EXCLUDING JAIL  
Active inmates 05/27/2004

Requestor: Statistics

Number Of Escapes by current age & sex

Escapes	M E N								W O M E N								Grand Total %
	Age 00-21 %	Age 22-39 %	Age 40-54 %	Age 55-99 %	Men %		Age 00-21 %	Age 22-39 %	Age 40-54 %	Age 55-99 %	Women %						
ZERO	120 100	2847 99	2322 96	595 95	5884 98		7 100	131 100	98 99	30 100	266 100	6150 98					
ONE	0 0	19 1	71 3	21 3	111 2		0 0	0 0	1 1	0 0	1 0	112 2					
TWO	0 0	1 0	12 0	5 1	18 0		0 0	0 0	0 0	0 0	0 0	18 0					
THREE	0 0	0 0	2 0	2 0	4 0		0 0	0 0	0 0	0 0	0 0	4 0					
FOUR	0 0	0 0	0 0	1 0	1 0		0 0	0 0	0 0	0 0	0 0	1 0					
FIVE	0 0	0 0	0 0	0 0	0 0		0 0	0 0	0 0	0 0	0 0	0 0					
MORE THAN FIVE	0 0	0 0	0 0	0 0	0 0		0 0	0 0	0 0	0 0	0 0	0 0					
Total reported	120 100	2867 100	2407 100	624 100	6018 100		7 100	131 100	99 100	30 100	267 100	6285 100					
Percent reported	100.0	100.0	100.0	100.0	100.0		100.0	100.0	100.0	100.0	100.0	100.0					
NOT REPORTED	0	0	0	0	0		0	0	0	0	0	0					
Total	120	2867	2407	624	6018		7	131	99	30	267	6285					
AVG NUM ESCAPES	.00	.01	.04	.07	.03		.00	.00	.01	.00	.00	.03					



Inmate statistical profile

Sample: ACTIVE PRISONERS SERVING LIFE EXCLUDING JAIL  
Active inmates 05/27/2004

Requestor: Statistics

Number Of Prior Georgia Incarcerations \* by current age & sex

Prior Incarcerations	M E N								W O M E N								Grand Total	%				
	Age 00-21	%	Age 22-39	%	Age 40-54	%	Age 55-99	%	Men Total	%	Age 00-21	%	Age 22-39	%	Age 40-54	%			Age 55-99	%	Women Total	%
ZERO	116	97	2142	75	1191	49	323	52	3772	63	7	100	121	92	82	83	27	90	237	89	4009	64
ONE	3	3	418	15	553	23	144	23	1118	19	0	0	6	5	10	10	2	7	18	7	1136	18
TWO	1	1	178	6	327	14	91	15	597	10	0	0	2	2	7	7	1	3	10	4	607	10
THREE	0	0	85	3	192	8	45	7	322	5	0	0	2	2	0	0	0	0	2	1	324	5
FOUR	0	0	34	1	80	3	15	2	129	2	0	0	0	0	0	0	0	0	0	0	129	2
FIVE	0	0	5	0	44	2	2	0	51	1	0	0	0	0	0	0	0	0	0	0	51	1
MORE THAN FIVE	0	0	5	0	20	1	4	1	29	0	0	0	0	0	0	0	0	0	0	0	29	0
Total reported	120	100	2867	100	2407	100	624	100	6018	100	7	100	131	100	99	100	30	100	267	100	6285	100
Percent reported	100.0		100.0		100.0		100.0		100.0		100.0		100.0		100.0		100.0		100.0		100.0	
NOT REPORTED	0		0		0		0		0		0		0		0		0		0		0	
Total	120		2867		2407		624		6018		7		131		99		30		267		6285	
AVG # INCARCERATIONS	.04		.43		1.02		.89		.70		.00		.12		.24		.13		.16		.68	

\* This data counts a parole revocation on an existing sentence AS A prior incarceration. Also, this data counts, for any cohort of inmates, the total number of Georgia incarcerations the inmate has had during his entire criminal career. For example, if an inmate was admitted to prison first in FY72, and then re-admitted in FY79 and FY85, he had two prior incarcerations before the FY85 admission. This inmate's records show two prior incarcerations in all three of his records since he has had two prior incarcerations in his criminal career. If the cohort of FY72 admissions is selected for analysis, two prior incarcerations will be listed for this inmate even though in FY72, he had no prior incarcerations.

Inmate statistical profile

Sample: ACTIVE PRISONERS SERVING LIFE EXCLUDING JAIL  
Active inmates 05/27/2004

Requestor: Statistics

Number Of Transfers by current age & sex

Transfers	M E N								W O M E N								Grand Total %
	Age 00-21 %	Age 22-39 %	Age 40-54 %	Age 55-99 %	Men %		Age 00-21 %	Age 22-39 %	Age 40-54 %	Age 55-99 %	Women %						
ZERO	27 23	71 2	26 1	4 1	128 2		1 14	5 4	3 3	3 10	12 4	140 2					
ONE	67 56	802 28	384 16	96 15	1349 22		6 86	57 44	27 27	8 27	98 37	1447 23					
TWO	21 18	630 22	361 15	104 17	1116 19		0 0	33 25	19 19	6 20	58 22	1174 19					
THREE	5 4	449 16	321 13	83 13	858 14		0 0	16 12	16 16	5 17	37 14	895 14					
FOUR	0 0	292 10	278 12	72 12	642 11		0 0	11 8	12 12	3 10	26 10	668 11					
FIVE	0 0	203 7	226 9	54 9	483 8		0 0	3 2	11 11	3 10	17 6	500 8					
MORE THAN FIVE	0 0	420 15	811 34	211 34	1442 24		0 0	6 5	11 11	2 7	19 7	1461 23					
Total reported	120 100	2867 100	2407 100	624 100	6018 100		7 100	131 100	99 100	30 100	267 100	6285 100					
Percent reported	100.0	100.0	100.0	100.0	100.0		100.0	100.0	100.0	100.0	100.0	100.0					
NOT REPORTED	0	0	0	0	0		0	0	0	0	0	0					
Total	120	2867	2407	624	6018		7	131	99	30	267	6285					
AVG NUM TRANSFERS	1.03	3.17	4.97	4.92	4.03		.86	2.08	2.98	2.53	2.43	3.96					

Inmate statistical profile

Sample: ACTIVE PRISONERS SERVING LIFE EXCLUDING JAIL  
Active inmates 05/27/2004

Requestor: Statistics

County Of Conviction by current age & sex

County Of Conviction	M E N				W O M E N				Grand Total	%
	Age 00-21 %	Age 22-39 %	Age 40-54 %	Age 55-99 %	Age 00-21 %	Age 22-39 %	Age 40-54 %	Age 55-99 %		
Appling	0 0	4 0	4 0	2 0	10 0	0 0	0 0	0 0	0 0	10 0
Atkinson	0 0	1 0	3 0	2 0	6 0	0 0	0 0	1 1	0 0	7 0
Bacon	0 0	6 0	5 0	0 0	11 0	0 0	0 0	0 0	0 0	11 0
Baker	0 0	1 0	1 0	0 0	2 0	0 0	0 0	0 0	0 0	2 0
Baldwin	1 1	16 1	11 0	4 1	32 1	0 0	1 1	0 0	0 0	33 1
Banks	0 0	0 0	6 0	5 1	11 0	0 0	0 0	0 0	0 0	11 0
Barrow	0 0	3 0	11 0	4 1	18 0	0 0	0 0	0 0	1 3	19 0
Bartow	0 0	23 1	22 1	6 1	51 1	0 0	1 1	1 1	0 0	53 1
Ben Hill	1 1	5 0	9 0	4 1	19 0	1 14	0 0	0 0	0 0	20 0
Berrien	0 0	3 0	2 0	0 0	5 0	0 0	0 0	0 0	0 0	5 0
Bibb	5 4	73 3	101 4	24 4	203 3	0 0	1 1	4 4	1 3	209 3
Bleckley	0 0	5 0	4 0	1 0	10 0	0 0	0 0	0 0	1 3	11 0
Brantley	1 1	1 0	2 0	4 1	8 0	1 14	0 0	0 0	0 0	9 0
Brooks	0 0	5 0	1 0	5 1	11 0	0 0	0 0	0 0	0 0	11 0
Bryan	0 0	6 0	5 0	3 0	14 0	0 0	0 0	0 0	1 3	15 0
Bulloch	4 3	19 1	12 0	5 1	40 1	0 0	1 1	1 1	2 7	44 1
Burke	2 2	13 0	16 1	1 0	32 1	0 0	0 0	0 0	0 0	32 1
Butts	0 0	16 1	9 0	3 0	28 0	0 0	0 0	1 1	0 0	29 0
Calhoun	0 0	2 0	4 0	1 0	7 0	0 0	0 0	0 0	0 0	7 0
Camden	0 0	14 0	10 0	0 0	24 0	0 0	0 0	1 1	0 0	25 0
Candler	0 0	1 0	1 0	0 0	2 0	0 0	0 0	0 0	0 0	2 0
Carroll	1 1	17 1	14 1	5 1	37 1	0 0	3 2	1 1	0 0	41 1
Catoosa	0 0	7 0	10 0	0 0	17 0	0 0	1 1	0 0	0 0	18 0
Charlton	0 0	0 0	1 0	0 0	1 0	0 0	2 2	0 0	0 0	3 0
Chatham	6 5	166 6	129 5	27 4	328 5	0 0	3 2	2 2	0 0	333 5
Chattahoochee	0 0	0 0	3 0	0 0	3 0	0 0	0 0	0 0	0 0	3 0
Chattooga	0 0	6 0	8 0	3 0	17 0	0 0	0 0	1 1	1 3	19 0
Cherokee	1 1	5 0	20 1	5 1	31 1	0 0	3 2	0 0	0 0	34 1
Clarke	2 2	37 1	26 1	9 1	74 1	0 0	5 4	0 0	1 3	80 1
Clay	0 0	1 0	2 0	0 0	3 0	0 0	0 0	0 0	0 0	3 0
Clayton	4 3	68 2	62 3	10 2	144 2	0 0	5 4	2 2	0 0	151 2
Clinch	0 0	1 0	3 0	1 0	5 0	0 0	0 0	0 0	0 0	5 0
Cobb	6 5	110 4	85 4	23 4	224 4	1 14	4 3	7 7	1 3	237 4
Coffee	0 0	7 0	10 0	3 0	20 0	0 0	3 2	1 1	0 0	24 0
Colquit	2 2	31 1	29 1	5 1	67 1	0 0	0 0	1 1	1 3	69 1
Columbia	2 2	10 0	12 0	1 0	25 0	0 0	1 1	1 1	0 0	27 0

(continued)

Inmate statistical profile

Sample: ACTIVE PRISONERS SERVING LIFE EXCLUDING JAIL  
Active inmates 05/27/2004

Requestor: Statistics

County Of Conviction by current age & sex (continued)

County Of Conviction	M E N								W O M E N								Grand Total	%				
	Age 00-21	%	Age 22-39	%	Age 40-54	%	Age 55-99	%	Men Total	%	Age 00-21	%	Age 22-39	%	Age 40-54	%			Age 55-99	%	Women Total	%
Cook	1	1	5	0	3	0	2	0	11	0	0	0	0	0	1	1	0	0	1	0	12	0
Coweta	0	0	23	1	18	1	3	0	44	1	0	0	1	1	1	1	0	0	2	1	46	1
Crawford	0	0	2	0	1	0	0	0	3	0	0	0	0	0	0	0	0	0	0	0	3	0
Crisp	0	0	16	1	12	0	5	1	33	1	0	0	2	2	1	1	1	3	4	1	37	1
Dade	0	0	8	0	6	0	2	0	16	0	0	0	0	0	0	0	0	0	0	0	16	0
Dawson	0	0	1	0	4	0	1	0	6	0	0	0	0	0	0	0	0	0	0	0	6	0
Decatur	0	0	18	1	9	0	3	0	30	0	0	0	1	1	0	0	0	0	1	0	31	0
DeKalb	11	9	258	9	194	8	36	6	499	8	0	0	7	5	3	3	1	3	11	4	510	8
Dodge	0	0	6	0	6	0	1	0	13	0	0	0	0	0	0	0	0	0	0	0	13	0
Dooly	1	1	8	0	8	0	1	0	18	0	0	0	0	0	0	0	0	0	0	0	18	0
Dougherty	3	3	70	2	43	2	8	1	124	2	0	0	2	2	4	4	0	0	6	2	130	2
Douglas	3	3	56	2	21	1	9	1	89	1	0	0	1	1	1	1	0	0	2	1	91	1
Early	0	0	10	0	6	0	2	0	18	0	0	0	0	0	0	0	0	0	0	0	18	0
Effingham	1	1	5	0	4	0	1	0	11	0	0	0	0	0	0	0	0	0	0	0	11	0
Elbert	0	0	5	0	19	1	0	0	24	0	0	0	1	1	0	0	0	0	1	0	25	0
Emanuel	0	0	7	0	9	0	3	0	19	0	0	0	0	0	1	1	0	0	1	0	20	0
Evans	0	0	5	0	2	0	1	0	8	0	0	0	0	0	0	0	0	0	0	0	8	0
Fannin	0	0	5	0	3	0	3	0	11	0	0	0	0	0	0	0	0	0	0	0	11	0
Fayette	0	0	11	0	6	0	1	0	18	0	0	0	0	0	0	0	0	0	0	0	18	0
Floyd	0	0	24	1	21	1	10	2	55	1	0	0	4	3	2	2	1	3	7	3	62	1
Forsyth	0	0	2	0	9	0	8	1	19	0	0	0	1	1	1	1	0	0	2	1	21	0
Franklin	0	0	3	0	5	0	0	0	8	0	0	0	0	0	1	1	1	3	2	1	10	0
Fulton	12	10	479	17	352	15	100	16	943	16	0	0	14	11	8	8	4	13	26	10	969	15
Gilmer	0	0	2	0	2	0	2	0	6	0	0	0	0	0	0	0	0	0	0	0	6	0
Glascocock	0	0	0	0	0	0	1	0	1	0	0	0	0	0	0	0	0	0	0	0	1	0
Glynn	0	0	32	1	29	1	8	1	69	1	0	0	2	2	0	0	0	0	2	1	71	1
Gordon	0	0	17	1	16	1	3	0	36	1	0	0	0	0	1	1	0	0	1	0	37	1
Grady	1	1	26	1	8	0	2	0	37	1	0	0	0	0	0	0	0	0	0	0	37	1
Greene	0	0	4	0	4	0	1	0	9	0	0	0	0	0	0	0	0	0	0	0	9	0
Gwinnett	7	6	72	3	46	2	12	2	137	2	0	0	3	2	5	5	1	3	9	3	146	2
Habersham	0	0	9	0	14	1	0	0	23	0	0	0	0	0	0	0	0	0	0	0	23	0
Hall	3	3	34	1	40	2	12	2	89	1	1	14	4	3	3	3	1	3	9	3	98	2
Hancock	0	0	3	0	0	0	0	0	3	0	0	0	0	0	1	1	0	0	1	0	4	0
Haralson	0	0	3	0	2	0	0	0	5	0	0	0	0	0	0	0	0	0	0	0	5	0
Harris	0	0	8	0	3	0	0	0	11	0	0	0	0	0	0	0	0	0	0	0	11	0

(continued)

Inmate statistical profile

Sample: ACTIVE PRISONERS SERVING LIFE EXCLUDING JAIL  
Active inmates 05/27/2004

Requestor: Statistics

County Of Conviction by current age & sex (continued)

County Of Conviction	M E N								W O M E N								Grand					
	Age	%	Age	%	Age	%	Age	%	Men	%	Age	%	Age	%	Age	%	Women	%	Total	%		
	00-21		22-39		40-54		55-99		Total		00-21		22-39		40-54		55-99		Total			
Hart	0	0	5	0	2	0	1	0	8	0	0	0	0	0	0	0	0	0	0	8	0	
Heard	0	0	3	0	0	0	3	0	6	0	0	0	0	0	0	0	0	0	0	6	0	
Henry	0	0	20	1	12	0	3	0	35	1	0	0	2	2	0	0	0	0	2	1	37	1
Houston	3	3	33	1	20	1	2	0	58	1	0	0	2	2	2	2	1	3	5	2	63	1
Irwin	1	1	3	0	2	0	1	0	7	0	0	0	0	0	0	0	0	0	0	7	0	
Jackson	2	2	9	0	10	0	4	1	25	0	0	0	1	1	0	0	0	0	1	0	26	0
Jasper	0	0	4	0	2	0	0	0	6	0	0	0	0	0	1	1	0	0	1	0	7	0
Jeff Davis	0	0	4	0	3	0	1	0	8	0	0	0	0	0	0	0	0	0	0	8	0	
Jefferson	0	0	5	0	8	0	4	1	17	0	0	0	0	0	0	0	0	0	0	17	0	
Jenkins	0	0	1	0	4	0	1	0	6	0	0	0	0	0	0	0	0	0	0	6	0	
Johnson	0	0	6	0	5	0	1	0	12	0	0	0	1	1	0	0	0	0	1	0	13	0
Jones	0	0	2	0	7	0	2	0	11	0	0	0	1	1	0	0	0	0	1	0	12	0
Lamar	0	0	8	0	5	0	4	1	17	0	0	0	0	0	1	1	0	0	1	0	18	0
Lanier	0	0	1	0	0	0	0	0	1	0	0	0	0	0	0	0	0	0	0	1	0	
Laurens	0	0	9	0	12	0	1	0	22	0	0	0	1	1	1	1	0	0	2	1	24	0
Lee	0	0	1	0	1	0	0	0	2	0	0	0	1	1	0	0	0	0	1	0	3	0
Liberty	0	0	20	1	9	0	5	1	34	1	0	0	0	0	2	2	0	0	2	1	36	1
Lincoln	1	1	3	0	0	0	1	0	5	0	0	0	0	0	0	0	0	0	0	5	0	
Long	0	0	8	0	3	0	0	0	11	0	0	0	2	2	0	0	0	0	2	1	13	0
Lowndes	0	0	34	1	35	1	4	1	73	1	0	0	0	0	1	1	1	3	2	1	75	1
Lumpkin	0	0	4	0	1	0	2	0	7	0	0	0	0	0	0	0	0	0	0	7	0	
Macon	1	1	14	0	8	0	1	0	24	0	0	0	0	0	0	0	0	0	0	24	0	
Madison	0	0	7	0	4	0	1	0	12	0	0	0	1	1	1	1	0	0	2	1	14	0
Marion	0	0	2	0	1	0	0	0	3	0	0	0	0	0	0	0	1	3	1	0	4	0
McDuffie	1	1	19	1	16	1	4	1	40	1	0	0	1	1	0	0	0	0	1	0	41	1
McIntosh	0	0	7	0	9	0	1	0	17	0	0	0	0	0	0	0	0	0	0	17	0	
Meriwether	1	1	7	0	9	0	5	1	22	0	0	0	1	1	0	0	1	3	2	1	24	0
Miller	0	0	1	0	1	0	0	0	2	0	0	0	0	0	0	0	0	0	0	2	0	
Mitchell	1	1	10	0	12	0	4	1	27	0	0	0	2	2	0	0	0	0	2	1	29	0
Monroe	0	0	9	0	10	0	3	0	22	0	0	0	2	2	1	1	0	0	3	1	25	0
Montgomery	0	0	0	0	3	0	0	0	3	0	0	0	0	0	0	0	0	0	0	3	0	
Morgan	0	0	12	0	4	0	0	0	16	0	0	0	2	2	0	0	0	0	2	1	18	0
Murray	0	0	7	0	4	0	7	1	18	0	0	0	0	0	0	0	0	0	0	18	0	
Muscogee	5	4	84	3	87	4	15	2	191	3	0	0	4	3	3	3	0	0	7	3	198	3
Newton	0	0	42	1	21	1	3	0	66	1	0	0	1	1	0	0	0	0	1	0	67	1

(continued)

Inmate statistical profile

Sample: ACTIVE PRISONERS SERVING LIFE EXCLUDING JAIL  
Active inmates 05/27/2004

Requestor: Statistics

County Of Conviction by current age & sex (continued)

County Of Conviction	M E N							W O M E N							Grand							
	Age	%	Age	%	Age	%	Age	%	Men	%	Age	%	Age	%	Women	%	Total	%				
Oconee	0	0	8	0	4	0	0	0	12	0	0	0	0	0	0	0	12	0				
Oglethorpe	0	0	4	0	5	0	2	0	11	0	0	0	0	0	0	0	11	0				
Paulding	3	3	2	0	8	0	2	0	15	0	0	0	1	1	0	0	16	0				
Peach	0	0	6	0	3	0	0	0	9	0	0	0	1	1	0	0	10	0				
Pickens	0	0	2	0	3	0	1	0	6	0	0	0	0	0	0	0	6	0				
Pierce	1	1	5	0	3	0	1	0	10	0	0	0	1	1	0	0	11	0				
Pike	0	0	2	0	3	0	1	0	6	0	0	0	0	0	0	0	6	0				
Polk	0	0	15	1	7	0	4	1	26	0	0	0	0	0	0	0	26	0				
Pulaski	0	0	6	0	1	0	0	0	7	0	0	0	1	1	0	0	8	0				
Putnam	0	0	13	0	11	0	4	1	28	0	0	0	0	0	0	0	28	0				
Quitman	0	0	4	0	0	0	0	0	4	0	0	0	0	0	0	0	4	0				
Rabun	0	0	4	0	3	0	0	0	7	0	0	0	0	0	0	0	7	0				
Randolph	0	0	2	0	6	0	2	0	10	0	0	0	0	0	0	0	10	0				
Richmond	6	5	160	6	98	4	22	4	286	5	0	0	10	8	5	5	2	7	17	6	303	5
Rockdale	0	0	5	0	17	1	5	1	27	0	0	0	1	1	0	0	0	0	1	0	28	0
Schley	0	0	3	0	1	0	0	0	4	0	0	0	0	0	0	0	0	0	0	0	4	0
Screven	0	0	2	0	6	0	2	0	10	0	0	0	0	0	0	0	0	0	0	0	10	0
Seminole	0	0	4	0	3	0	3	0	10	0	0	0	2	2	0	0	0	0	2	1	12	0
Spalding	2	2	36	1	28	1	10	2	76	1	1	14	2	2	1	1	1	3	5	2	81	1
Stephens	0	0	4	0	4	0	4	1	12	0	0	0	0	0	0	0	0	0	0	0	12	0
Stewart	0	0	2	0	1	0	0	0	3	0	0	0	0	0	2	2	0	0	2	1	5	0
Sumter	1	1	4	0	13	1	3	0	21	0	0	0	0	0	0	0	0	0	0	0	21	0
Talbot	0	0	8	0	2	0	0	0	10	0	0	0	0	0	1	1	0	0	1	0	11	0
Taliaferro	0	0	0	0	3	0	0	0	3	0	0	0	0	0	0	0	0	0	0	0	3	0
Tattnall	0	0	11	0	13	1	2	0	26	0	0	0	0	0	1	1	0	0	1	0	27	0
Taylor	2	2	9	0	6	0	0	0	17	0	0	0	0	0	0	0	0	0	0	0	17	0
Telfair	0	0	7	0	2	0	1	0	10	0	0	0	0	0	1	1	0	0	1	0	11	0
Terrell	0	0	11	0	3	0	2	0	16	0	0	0	0	0	0	0	0	0	0	0	16	0
Thomas	1	1	15	1	24	1	5	1	45	1	0	0	1	1	2	2	0	0	3	1	48	1
Tift	2	2	31	1	29	1	4	1	66	1	0	0	0	0	2	2	1	3	3	1	69	1
Toombs	1	1	25	1	10	0	1	0	37	1	0	0	1	1	1	1	0	0	2	1	39	1
Towns	0	0	0	0	2	0	0	0	2	0	0	0	0	0	0	0	0	0	0	0	2	0
Treutlen	0	0	4	0	4	0	0	0	8	0	0	0	0	0	0	0	0	0	0	0	8	0
Troup	1	1	20	1	33	1	6	1	60	1	0	0	1	1	2	2	0	0	3	1	63	1
Turner	0	0	5	0	4	0	4	1	13	0	0	0	0	0	0	0	0	0	0	0	13	0

(continued)

Inmate statistical profile

Sample: ACTIVE PRISONERS SERVING LIFE EXCLUDING JAIL  
Active inmates 05/27/2004

Requestor: Statistics

County Of Conviction by current age & sex (continued)

County Of Conviction	Age		Age		M E N		Age		Men		Age		Age		W O M E N		Women		Grand			
	00-21	%	22-39	%	40-54	%	55-99	%	Total	%	00-21	%	22-39	%	40-54	%	55-99	%	Total	%	Total	%
Twiggs	0	0	1	0	5	0	1	0	7	0	0	0	0	0	0	0	0	0	0	0	7	0
Union	0	0	0	0	1	0	0	0	1	0	0	0	0	0	0	0	0	0	0	0	1	0
Upson	2	2	8	0	5	0	2	0	17	0	0	0	0	0	1	1	0	0	1	0	18	0
Walker	0	0	9	0	11	0	7	1	27	0	0	0	1	1	2	2	0	0	3	1	30	0
Walton	1	1	19	1	27	1	1	0	48	1	0	0	1	1	0	0	1	3	2	1	50	1
Ware	0	0	9	0	10	0	6	1	25	0	0	0	0	0	1	1	0	0	1	0	26	0
Warren	0	0	3	0	4	0	2	0	9	0	0	0	0	0	0	0	0	0	0	0	9	0
Washington	0	0	2	0	8	0	2	0	12	0	0	0	2	2	0	0	0	0	2	1	14	0
Wayne	0	0	5	0	8	0	2	0	15	0	1	14	0	0	0	0	0	0	1	0	16	0
Webster	0	0	1	0	0	0	0	0	1	0	0	0	0	0	0	0	0	0	0	0	1	0
Wheeler	0	0	2	0	3	0	2	0	7	0	0	0	0	0	0	0	1	3	1	0	8	0
White	0	0	1	0	3	0	0	0	4	0	0	0	0	0	0	0	0	0	0	0	4	0
Whitfield	0	0	20	1	30	1	10	2	60	1	0	0	2	2	4	4	0	0	6	2	66	1
Wilcox	0	0	1	0	4	0	2	0	7	0	1	14	0	0	0	0	0	0	1	0	8	0
Wilkes	0	0	5	0	5	0	2	0	12	0	0	0	1	1	0	0	0	0	1	0	13	0
Wilkinson	0	0	6	0	4	0	0	0	10	0	0	0	0	0	0	0	0	0	0	0	10	0
Worth	0	0	12	0	8	0	3	0	23	0	0	0	1	1	0	0	0	0	1	0	24	0
Total reported	120	100	2867	100	2407	100	624	100	6018	100	7	100	131	100	99	100	30	100	267	100	6285	100
Percent reported	100.0		100.0		100.0		100.0		100.0		100.0		100.0		100.0		100.0		100.0		100.0	
Not reported	0		0		0		0		0		0		0		0		0		0		0	
Total	120		2867		2407		624		6018		7		131		99		30		267		6285	

Inmate statistical profile

Sample: ACTIVE PRISONERS SERVING LIFE EXCLUDING JAIL  
Active inmates 05/27/2004

Requestor: Statistics

Circ Of Conviction by current age & sex

Circ Of Conviction	M E N								W O M E N								Grand Total	%				
	Age 00-21	%	Age 22-39	%	Age 40-54	%	Age 55-99	%	Men Total	%	Age 00-21	%	Age 22-39	%	Age 40-54	%			Age 55-99	%	Women Total	%
Alapaha	1	1	11	0	11	0	5	1	28	0	0	0	0	0	2	2	0	0	2	1	30	0
Alcovy	1	1	61	2	48	2	4	1	114	2	0	0	2	2	0	0	1	3	3	1	117	2
Atlanta	12	10	479	17	352	15	100	16	943	16	0	0	14	11	8	8	4	13	26	10	969	15
Atlantic	0	0	57	2	41	2	12	2	110	2	0	0	2	2	3	3	1	3	6	2	116	2
Augusta	10	8	183	6	126	5	24	4	343	6	0	0	11	8	6	6	2	7	19	7	362	6
Blue Ridge	1	1	5	0	20	1	5	1	31	1	0	0	3	2	0	0	0	0	3	1	34	1
Brunswick	0	0	59	2	54	2	13	2	126	2	1	14	2	2	1	1	0	0	4	1	130	2
Chattahoochee	7	6	111	4	102	4	15	2	235	4	0	0	4	3	4	4	1	3	9	3	244	4
Cherokee	0	0	40	1	38	2	9	1	87	1	0	0	1	1	2	2	0	0	3	1	90	1
Clayton	4	3	68	2	62	3	10	2	144	2	0	0	5	4	2	2	0	0	7	3	151	2
Cobb	6	5	110	4	85	4	23	4	224	4	1	14	4	3	7	7	1	3	13	5	237	4
Conasauga	0	0	27	1	34	1	17	3	78	1	0	0	2	2	4	4	0	0	6	2	84	1
Cordele	2	2	30	1	33	1	12	2	77	1	2	29	2	2	1	1	1	3	6	2	83	1
Coweta	3	3	70	2	74	3	22	4	169	3	0	0	6	5	4	4	1	3	11	4	180	3
Dougherty	3	3	70	2	43	2	8	1	124	2	0	0	2	2	4	4	0	0	6	2	130	2
Dublin	0	0	20	1	26	1	3	0	49	1	0	0	2	2	1	1	0	0	3	1	52	1
Eastern	6	5	166	6	129	5	27	4	328	5	0	0	3	2	2	2	0	0	5	2	333	5
Flint	0	0	20	1	12	0	3	0	35	1	0	0	2	2	0	0	0	0	2	1	37	1
Griffin	4	3	57	2	42	2	14	2	117	2	1	14	2	2	2	2	1	3	6	2	123	2
Gwinnett	7	6	72	3	46	2	12	2	137	2	0	0	3	2	5	5	1	3	9	3	146	2
Houston	3	3	33	1	20	1	2	0	58	1	0	0	2	2	2	2	1	3	5	2	63	1
Lookout Mountain	0	0	30	1	35	1	12	2	77	1	0	0	2	2	3	3	1	3	6	2	83	1
Macon	5	4	81	3	105	4	24	4	215	4	0	0	1	1	5	5	1	3	7	3	222	4
Middle	1	1	40	1	36	1	10	2	87	1	0	0	3	2	2	2	0	0	5	2	92	1
Mountain	0	0	17	1	21	1	4	1	42	1	0	0	0	0	0	0	0	0	0	0	42	1
Northeastern	3	3	35	1	44	2	13	2	95	2	1	14	4	3	3	3	1	3	9	3	104	2
Northern	0	0	24	1	35	1	4	1	63	1	0	0	2	2	2	2	1	3	5	2	68	1
Ocmulgee	1	1	60	2	43	2	11	2	115	2	0	0	4	3	2	2	0	0	6	2	121	2
Oconee	0	0	26	1	19	1	5	1	50	1	0	0	1	1	1	1	2	7	4	1	54	1
Ogeechee	5	4	27	1	26	1	9	1	67	1	0	0	1	1	1	1	2	7	4	1	71	1
Pataula	0	0	33	1	21	1	9	1	63	1	0	0	2	2	0	0	0	0	2	1	65	1
Piedmont	2	2	12	0	27	1	13	2	54	1	0	0	1	1	0	0	1	3	2	1	56	1
Rome	0	0	24	1	21	1	10	2	55	1	0	0	4	3	2	2	1	3	7	3	62	1
South Georgia	2	2	57	2	34	1	10	2	103	2	0	0	3	2	0	0	0	0	3	1	106	2
Southern	3	3	85	3	89	4	19	3	196	3	0	0	1	1	4	4	2	7	7	3	203	3
Southwestern	2	2	25	1	24	1	4	1	55	1	0	0	1	1	2	2	0	0	3	1	58	1

(continued)



Inmate statistical profile

Sample: ACTIVE PRISONERS SERVING LIFE EXCLUDING JAIL  
Active inmates 05/27/2004

Requestor: Statistics

Circ Of Conviction by current age & sex (continued)

Circ Of Conviction	M E N								W O M E N								Grand Total %					
	Age 00-21		Age 22-39		Age 40-54		Age 55-99		Men Total %		Age 00-21		Age 22-39		Age 40-54				Age 55-99		Women Total %	
Stone Mountain	11	9	258	9	194	8	36	6	499	8	0	0	7	5	3	3	1	3	11	4	510	8
Tallapoosa	0	0	18	1	9	0	4	1	31	1	0	0	0	0	0	0	0	0	0	0	31	0
Tifton	3	3	51	2	43	2	12	2	109	2	0	0	1	1	2	2	1	3	4	1	113	2
Toombs	2	2	30	1	28	1	10	2	70	1	0	0	2	2	0	0	0	0	2	1	72	1
Waycross	2	2	28	1	31	1	14	2	75	1	1	14	6	5	2	2	0	0	9	3	84	1
Western	2	2	45	2	30	1	9	1	86	1	0	0	5	4	0	0	1	3	6	2	92	1
Rockdale	0	0	5	0	17	1	5	1	27	0	0	0	1	1	0	0	0	0	1	0	28	0
Douglas	3	3	56	2	21	1	9	1	89	1	0	0	1	1	1	1	0	0	2	1	91	1
Appalachian	0	0	9	0	8	0	6	1	23	0	0	0	0	0	0	0	0	0	0	0	23	0
Enotah	0	0	5	0	7	0	2	0	14	0	0	0	0	0	0	0	0	0	0	0	14	0
Bell-Forsyth	0	0	2	0	9	0	8	1	19	0	0	0	1	1	1	1	0	0	2	1	21	0
Towaliga	0	0	33	1	24	1	10	2	67	1	0	0	2	2	3	3	0	0	5	2	72	1
Paulding	3	3	2	0	8	0	2	0	15	0	0	0	1	1	0	0	0	0	1	0	16	0
Total reported	120	100	2867	100	2407	100	624	100	6018	100	7	100	131	100	99	100	30	100	267	100	6285	100
Percent reported	100.0		100.0		100.0		100.0		100.0		100.0		100.0		100.0		100.0		100.0		100.0	
Not reported	0		0		0		0		0		0		0		0		0		0		0	
Total	120		2867		2407		624		6018		7		131		99		30		267		6285	

Inmate statistical profile

Sample: ACTIVE PRISONERS SERVING LIFE EXCLUDING JAIL  
Active inmates 05/27/2004

Requestor: Statistics

Home County by current age & sex

Home County	M E N								W O M E N								Grand Total	%				
	Age 00-21	%	Age 22-39	%	Age 40-54	%	Age 55-99	%	Men Total	%	Age 00-21	%	Age 22-39	%	Age 40-54	%			Age 55-99	%	Women Total	%
Appling	0	0	4	0	4	0	1	0	9	0	0	0	0	0	0	0	0	0	0	0	9	0
Atkinson	0	0	1	0	2	0	2	0	5	0	0	0	0	0	0	0	0	0	0	0	5	0
Bacon	0	0	4	0	7	0	1	0	12	0	0	0	0	0	0	0	0	0	0	0	12	0
Baker	0	0	1	0	2	0	0	0	3	0	0	0	0	0	0	0	0	0	0	0	3	0
Baldwin	1	1	14	1	10	0	0	0	25	0	0	0	1	1	0	0	1	3	2	1	27	0
Banks	0	0	1	0	4	0	2	0	7	0	0	0	1	1	0	0	0	0	1	0	8	0
Barrow	0	0	5	0	9	0	5	1	19	0	0	0	1	1	1	1	0	0	2	1	21	0
Bartow	0	0	12	0	18	1	9	2	39	1	0	0	2	2	2	2	0	0	4	2	43	1
Ben Hill	1	1	3	0	6	0	4	1	14	0	1	14	0	0	1	1	0	0	2	1	16	0
Berrien	0	0	5	0	1	0	2	0	8	0	0	0	0	0	0	0	0	0	0	0	8	0
Bibb	5	5	75	3	87	4	23	4	190	4	0	0	3	3	5	6	0	0	8	3	198	4
Bleckley	0	0	6	0	4	0	1	0	11	0	0	0	0	0	0	0	1	3	1	0	12	0
Brantley	0	0	2	0	1	0	1	0	4	0	1	14	0	0	0	0	0	0	1	0	5	0
Brooks	1	1	6	0	2	0	2	0	11	0	0	0	0	0	0	0	0	0	0	0	11	0
Bryan	0	0	7	0	2	0	3	1	12	0	0	0	0	0	0	0	0	0	0	0	12	0
Bulloch	4	4	11	0	9	0	2	0	26	0	0	0	0	0	1	1	2	7	3	1	29	1
Burke	2	2	6	0	10	0	2	0	20	0	0	0	0	0	0	0	0	0	0	0	20	0
Butts	0	0	16	1	8	0	2	0	26	0	0	0	0	0	0	0	0	0	0	0	26	0
Calhoun	0	0	4	0	3	0	1	0	8	0	0	0	0	0	0	0	0	0	0	0	8	0
Camden	0	0	12	0	6	0	0	0	18	0	0	0	0	0	1	1	0	0	1	0	19	0
Candler	0	0	2	0	1	0	0	0	3	0	0	0	0	0	0	0	0	0	0	0	3	0
Carroll	0	0	20	1	13	1	8	1	41	1	0	0	2	2	1	1	0	0	3	1	44	1
Catoosa	0	0	3	0	7	0	1	0	11	0	0	0	1	1	0	0	0	0	1	0	12	0
Charlton	0	0	0	0	1	0	0	0	1	0	0	0	1	1	0	0	0	0	1	0	2	0
Chatham	6	6	154	6	116	5	29	5	305	6	0	0	3	3	2	2	1	3	6	2	311	6
Chattahoochee	0	0	0	0	2	0	0	0	2	0	0	0	0	0	0	0	0	0	0	0	2	0
Chattooga	0	0	4	0	6	0	2	0	12	0	0	0	0	0	1	1	1	3	2	1	14	0
Cherokee	1	1	8	0	13	1	4	1	26	0	0	0	2	2	0	0	0	0	2	1	28	0
Clarke	2	2	43	2	23	1	3	1	71	1	0	0	5	4	0	0	2	7	7	3	78	1
Clay	0	0	2	0	1	0	0	0	3	0	0	0	0	0	0	0	0	0	0	0	3	0
Clayton	5	5	62	2	56	3	11	2	134	2	0	0	6	5	0	0	0	0	6	2	140	2
Clinch	0	0	1	0	1	0	0	0	2	0	0	0	0	0	0	0	0	0	0	0	2	0
Cobb	4	4	92	4	81	4	17	3	194	4	1	14	2	2	4	4	0	0	7	3	201	4
Coffee	0	0	10	0	8	0	3	1	21	0	0	0	3	3	2	2	1	3	6	2	27	0
Colquit	2	2	27	1	21	1	2	0	52	1	0	0	0	0	1	1	0	0	1	0	53	1
Columbia	0	0	11	0	10	0	0	0	21	0	0	0	0	0	2	2	0	0	2	1	23	0

(continued)

Inmate statistical profile

Sample: ACTIVE PRISONERS SERVING LIFE EXCLUDING JAIL  
Active inmates 05/27/2004

Requestor: Statistics

Home County by current age & sex (continued)

Home County	M E N								W O M E N								Grand					
	Age	Age	Age	Age	Men	Age	Age	Age	Age	Age	Age	Age	Age	Women	Grand	Grand						
	00-21	%	22-39	%	40-54	%	55-99	%	Total	%	00-21	%	22-39	%	40-54	%	55-99	%	Total	%		
Cook	0	0	3	0	5	0	2	0	10	0	0	0	0	0	1	1	0	0	1	0	11	0
Coweta	0	0	20	1	12	1	3	1	35	1	0	0	1	1	1	1	1	3	3	1	38	1
Crawford	0	0	1	0	1	0	0	0	2	0	0	0	0	0	0	0	0	0	0	0	2	0
Crisp	0	0	13	1	9	0	4	1	26	0	0	0	2	2	1	1	0	0	3	1	29	1
Dade	0	0	4	0	3	0	2	0	9	0	0	0	0	0	0	0	0	0	0	0	9	0
Dawson	0	0	2	0	0	0	1	0	3	0	0	0	0	0	0	0	0	0	0	0	3	0
Decatur	0	0	15	1	7	0	2	0	24	0	0	0	1	1	0	0	0	0	1	0	25	0
DeKalb	9	9	214	8	149	7	38	7	410	8	0	0	5	4	2	2	1	3	8	3	418	7
Dodge	0	0	8	0	7	0	0	0	15	0	0	0	0	0	0	0	0	0	0	0	15	0
Dooly	0	0	9	0	4	0	0	0	13	0	0	0	0	0	0	0	0	0	0	0	13	0
Dougherty	3	3	65	3	45	2	5	1	118	2	0	0	5	4	1	1	2	7	8	3	126	2
Douglas	2	2	19	1	15	1	4	1	40	1	0	0	1	1	1	1	0	0	2	1	42	1
Early	0	0	6	0	5	0	1	0	12	0	0	0	0	0	0	0	0	0	0	0	12	0
Effingham	0	0	5	0	1	0	2	0	8	0	0	0	0	0	0	0	0	0	0	0	8	0
Elbert	0	0	4	0	17	1	0	0	21	0	0	0	1	1	0	0	0	0	1	0	22	0
Emanuel	0	0	8	0	7	0	2	0	17	0	0	0	0	0	1	1	0	0	1	0	18	0
Evans	0	0	6	0	2	0	0	0	8	0	0	0	0	0	0	0	0	0	0	0	8	0
Fannin	0	0	6	0	2	0	2	0	10	0	0	0	0	0	0	0	0	0	0	0	10	0
Fayette	0	0	1	0	6	0	1	0	8	0	0	0	0	0	0	0	0	0	0	0	8	0
Floyd	0	0	24	1	22	1	7	1	53	1	0	0	3	3	2	2	1	3	6	2	59	1
Forsyth	0	0	4	0	6	0	3	1	13	0	0	0	0	0	1	1	0	0	1	0	14	0
Franklin	0	0	0	0	5	0	1	0	6	0	0	0	0	0	0	0	0	0	0	0	6	0
Fulton	12	12	516	20	394	18	103	19	1025	19	0	0	18	15	11	12	4	14	33	13	1058	19
Gilmer	0	0	1	0	3	0	1	0	5	0	0	0	0	0	0	0	0	0	0	0	5	0
Glascocock	0	0	1	0	1	0	0	0	2	0	0	0	0	0	0	0	0	0	0	0	2	0
Glynn	0	0	28	1	27	1	5	1	60	1	0	0	1	1	0	0	0	0	1	0	61	1
Gordon	0	0	17	1	13	1	2	0	32	1	0	0	0	0	1	1	0	0	1	0	33	1
Grady	1	1	21	1	7	0	1	0	30	1	0	0	0	0	0	0	0	0	0	0	30	1
Greene	0	0	5	0	1	0	1	0	7	0	0	0	0	0	1	1	0	0	1	0	8	0
Gwinnett	7	7	72	3	46	2	12	2	137	3	0	0	4	3	2	2	0	0	6	2	143	3
Habersham	0	0	6	0	11	1	0	0	17	0	0	0	0	0	0	0	0	0	0	0	17	0
Hall	0	0	20	1	39	2	9	2	68	1	1	14	2	2	3	3	1	3	7	3	75	1
Hancock	0	0	3	0	2	0	0	0	5	0	0	0	0	0	1	1	0	0	1	0	6	0
Haralson	0	0	1	0	0	0	0	0	1	0	0	0	1	1	0	0	0	0	1	0	2	0
Harris	0	0	5	0	4	0	0	0	9	0	0	0	0	0	0	0	0	0	0	0	9	0

(continued)

Inmate statistical profile

Sample: ACTIVE PRISONERS SERVING LIFE EXCLUDING JAIL  
Active inmates 05/27/2004

Requestor: Statistics

Home County by current age & sex (continued)

Home County	M E N								W O M E N								Grand					
	Age	%	Age	%	Age	%	Age	%	Age	%	Age	%	Age	%	Women	%	Total	%				
Hart	0	0	0	0	4	0	1	0	5	0	0	0	0	0	1	1	0	0	1	0	6	0
Heard	0	0	1	0	1	0	2	0	4	0	0	0	0	0	0	0	0	0	0	0	4	0
Henry	1	1	22	1	12	1	6	1	41	1	0	0	2	2	0	0	0	0	4	2	45	1
Houston	2	2	30	1	22	1	6	1	60	1	0	0	1	1	3	3	0	0	4	2	64	1
Irwin	1	1	4	0	3	0	1	0	9	0	0	0	0	0	0	0	0	0	0	0	9	0
Jackson	0	0	11	0	7	0	11	2	29	1	0	0	0	0	0	0	0	0	0	0	29	1
Jasper	0	0	7	0	2	0	1	0	10	0	0	0	0	0	0	0	0	0	0	0	10	0
Jeff Davis	0	0	5	0	1	0	0	0	6	0	0	0	0	0	0	0	0	0	0	0	6	0
Jefferson	0	0	3	0	3	0	2	0	8	0	0	0	1	1	0	0	0	0	1	0	9	0
Jenkins	0	0	1	0	5	0	0	0	6	0	0	0	0	0	0	0	0	0	0	0	6	0
Johnson	0	0	2	0	3	0	0	0	5	0	0	0	0	0	0	0	0	0	0	0	5	0
Jones	0	0	1	0	5	0	0	0	6	0	0	0	0	0	0	0	0	0	0	0	6	0
Lamar	0	0	5	0	4	0	3	1	12	0	0	0	0	0	1	1	0	0	1	0	13	0
Laurens	0	0	9	0	14	1	2	0	25	0	0	0	1	1	1	1	0	0	2	1	27	0
Lee	0	0	4	0	0	0	0	0	4	0	0	0	0	0	1	1	0	0	1	0	5	0
Liberty	0	0	23	1	7	0	5	1	35	1	0	0	0	0	2	2	0	0	2	1	37	1
Lincoln	1	1	2	0	2	0	1	0	6	0	0	0	0	0	0	0	0	0	0	0	6	0
Long	0	0	2	0	3	0	0	0	5	0	0	0	2	2	0	0	0	0	2	1	7	0
Lowndes	0	0	28	1	27	1	7	1	62	1	0	0	0	0	1	1	1	3	2	1	64	1
Lumpkin	0	0	6	0	5	0	1	0	12	0	0	0	0	0	0	0	0	0	0	0	12	0
Macon	0	0	10	0	6	0	1	0	17	0	0	0	0	0	1	1	0	0	1	0	18	0
Madison	0	0	6	0	5	0	0	0	11	0	0	0	1	1	1	1	0	0	2	1	13	0
Marion	0	0	2	0	1	0	0	0	3	0	0	0	1	1	0	0	0	0	1	0	4	0
McDuffie	1	1	14	1	14	1	5	1	34	1	0	0	1	1	0	0	0	0	1	0	35	1
McIntosh	0	0	5	0	3	0	0	0	8	0	0	0	0	0	0	0	0	0	0	0	8	0
Meriwether	1	1	7	0	6	0	4	1	18	0	0	0	1	1	0	0	1	3	2	1	20	0
Miller	0	0	2	0	1	0	1	0	4	0	0	0	0	0	0	0	0	0	0	0	4	0
Mitchell	0	0	10	0	10	0	5	1	25	0	0	0	1	1	0	0	0	0	1	0	26	0
Monroe	0	0	7	0	7	0	1	0	15	0	0	0	0	0	1	1	0	0	1	0	16	0
Montgomery	0	0	0	0	0	0	0	0	0	0	0	0	0	0	1	1	0	0	1	0	1	0
Morgan	0	0	6	0	5	0	0	0	11	0	0	0	0	0	0	0	0	0	0	0	11	0
Murray	0	0	9	0	5	0	4	1	18	0	0	0	1	1	0	0	0	0	1	0	19	0
Muscogee	4	4	75	3	67	3	16	3	162	3	0	0	3	3	3	3	1	3	7	3	169	3
Newton	0	0	35	1	15	1	3	1	53	1	0	0	1	1	0	0	1	3	2	1	55	1
Oconee	0	0	4	0	2	0	0	0	6	0	0	0	0	0	1	1	0	0	1	0	7	0

(continued)

Inmate statistical profile

Sample: ACTIVE PRISONERS SERVING LIFE EXCLUDING JAIL  
Active inmates 05/27/2004

Requestor: Statistics

Home County by current age & sex (continued)

Home County	M E N								W O M E N								Grand					
	Age	%	Age	%	Age	%	Age	%	Age	%	Age	%	Age	%	Women	%	Total	%				
	00-21		22-39		40-54		55-99		00-21		22-39		40-54		55-99		Total		Total			
Oglethorpe	0	0	3	0	4	0	0	0	7	0	0	0	0	0	0	0	0	0	7	0		
Paulding	3	3	3	0	8	0	2	0	16	0	0	0	1	1	1	3	2	1	18	0		
Peach	0	0	7	0	2	0	0	0	9	0	0	1	1	0	0	0	1	0	10	0		
Pickens	0	0	2	0	3	0	0	0	5	0	0	0	0	0	0	0	0	0	5	0		
Pierce	1	1	3	0	1	0	1	0	6	0	0	1	1	0	0	0	1	0	7	0		
Pike	1	1	0	0	1	0	0	0	2	0	0	0	0	0	0	0	0	0	2	0		
Polk	0	0	17	1	6	0	3	1	26	0	0	0	0	0	0	0	0	0	26	0		
Pulaski	0	0	3	0	3	0	0	0	6	0	0	1	1	0	0	0	1	0	7	0		
Putnam	0	0	6	0	12	1	3	1	21	0	0	0	0	0	0	0	0	0	21	0		
Quitman	0	0	2	0	0	0	0	0	2	0	0	0	0	0	0	0	0	0	2	0		
Rabun	0	0	4	0	3	0	0	0	7	0	0	0	0	0	0	0	0	0	7	0		
Randolph	0	0	2	0	3	0	1	0	6	0	0	0	0	0	0	0	0	0	6	0		
Richmond	7	7	146	6	91	4	14	3	258	5	0	0	11	9	3	3	2	7	16	7	274	5
Rockdale	0	0	6	0	13	1	3	1	22	0	0	0	1	1	0	0	0	0	1	0	23	0
Schley	0	0	2	0	1	0	0	0	3	0	0	0	0	0	0	0	0	0	3	0	3	0
Screven	0	0	1	0	3	0	2	0	6	0	0	0	0	0	0	0	0	0	6	0	6	0
Seminole	0	0	5	0	3	0	1	0	9	0	0	0	1	1	0	0	0	0	10	0	10	0
Spalding	1	1	33	1	27	1	7	1	68	1	1	14	2	2	0	0	1	3	4	2	72	1
Stephens	0	0	3	0	4	0	5	1	12	0	0	0	0	0	0	0	0	0	12	0	12	0
Stewart	0	0	2	0	1	0	0	0	3	0	0	0	0	0	0	0	0	0	3	0	3	0
Sumter	1	1	3	0	14	1	4	1	22	0	0	0	0	0	0	0	0	0	22	0	22	0
Talbot	0	0	8	0	2	0	0	0	10	0	0	0	0	0	1	1	0	0	1	0	11	0
Taliaferro	0	0	0	0	1	0	0	0	1	0	0	0	0	0	0	0	0	0	1	0	1	0
Tattnall	0	0	13	1	3	0	0	0	16	0	0	0	0	0	1	1	0	0	1	0	17	0
Taylor	1	1	11	0	5	0	1	0	18	0	0	0	0	0	0	0	0	0	18	0	18	0
Telfair	0	0	7	0	1	0	2	0	10	0	0	0	0	0	1	1	0	0	1	0	11	0
Terrell	0	0	12	0	2	0	0	0	14	0	0	0	0	0	0	0	0	0	14	0	14	0
Thomas	1	1	13	1	18	1	6	1	38	1	0	0	0	0	2	2	0	0	2	1	40	1
Tift	2	2	24	1	23	1	6	1	55	1	0	0	0	0	1	3	1	0	56	1	56	1
Toombs	0	0	14	1	12	1	0	0	26	0	0	0	1	1	0	0	0	0	27	0	27	0
Treutlen	0	0	4	0	3	0	0	0	7	0	0	0	0	0	0	0	0	0	7	0	7	0
Troup	2	2	16	1	25	1	3	1	46	1	0	0	1	1	1	1	0	0	2	1	48	1
Turner	0	0	6	0	5	0	1	0	12	0	0	0	0	0	0	0	0	0	12	0	12	0
Twiggs	0	0	2	0	5	0	0	0	7	0	0	0	0	0	0	0	0	0	7	0	7	0
Upson	2	2	7	0	5	0	1	0	15	0	0	0	0	0	1	1	0	0	1	0	16	0

(continued)

Inmate statistical profile

Sample: ACTIVE PRISONERS SERVING LIFE EXCLUDING JAIL  
Active inmates 05/27/2004

Requestor: Statistics

Home County by current age & sex (continued)

Home County	M E N								W O M E N								Grand					
	Age	Age	Age	Age	Age	Men	Men	Age	Age	Age	Age	Age	Age	Women	Women	Total	%					
	00-21	%	22-39	%	40-54	%	55-99	%	Total	%	00-21	%	22-39	%	40-54	%	55-99	%	Total	%		
Walker	0	0	11	0	11	1	4	1	26	0	0	0	1	1	2	2	0	0	3	1	29	1
Walton	1	1	16	1	21	1	2	0	40	1	0	0	0	0	0	0	1	3	1	0	41	1
Ware	0	0	11	0	12	1	7	1	30	1	0	0	0	0	0	0	0	0	0	0	30	1
Warren	0	0	2	0	4	0	2	0	8	0	0	0	0	0	0	0	0	0	0	0	8	0
Washington	0	0	7	0	10	0	1	0	18	0	0	0	2	2	0	0	0	0	2	1	20	0
Wayne	0	0	5	0	10	0	3	1	18	0	1	14	0	0	0	0	0	0	1	0	19	0
Webster	0	0	2	0	1	0	0	0	3	0	0	0	0	0	0	0	0	0	0	0	3	0
Wheeler	0	0	1	0	2	0	1	0	4	0	0	0	0	0	0	0	0	0	0	0	4	0
White	0	0	1	0	5	0	0	0	6	0	0	0	0	0	0	0	0	0	0	0	6	0
Whitfield	0	0	10	0	25	1	11	2	46	1	0	0	1	1	1	1	0	0	2	1	48	1
Wilcox	0	0	0	0	3	0	2	0	5	0	1	14	0	0	0	0	0	0	1	0	6	0
Wilkes	0	0	3	0	3	0	3	1	9	0	0	0	0	0	0	0	0	0	0	0	9	0
Wilkinson	0	0	6	0	5	0	0	0	11	0	0	0	0	0	0	0	0	0	0	0	11	0
Worth	0	0	9	0	9	0	2	0	20	0	0	0	1	1	2	2	0	0	3	1	23	0
Total reported	102	100	2599	100	2144	100	550	100	5395	100	7	100	120	100	90	100	29	100	246	100	5641	100
Percent reported	85.0		90.7		89.1		88.1		89.6		100.0		91.6		90.9		96.7		92.1		89.8	
Not reported	18		268		263		74		623		0		11		9		1		21		644	
Total	120		2867		2407		624		6018		7		131		99		30		267		6285	

Prison Sentence In Years by current age & sex

Sentence In Years	M E N						W O M E N						Grand Total %		
	Age 00-21 %	Age 22-39 %	Age 40-54 %	Age 55-99 %	Men Total %	Age 00-21 %	Age 22-39 %	Age 40-54 %	Age 55-99 %	Women Total %					
0-1	0 0	0 0	0 0	0 0	0 0	0 0	0 0	0 0	0 0	0 0	0 0	0 0	0 0	0 0	0 0
1.1-2	0 0	0 0	0 0	0 0	0 0	0 0	0 0	0 0	0 0	0 0	0 0	0 0	0 0	0 0	0 0
2.1-3	0 0	0 0	0 0	0 0	0 0	0 0	0 0	0 0	0 0	0 0	0 0	0 0	0 0	0 0	0 0
3.1-4	0 0	0 0	0 0	0 0	0 0	0 0	0 0	0 0	0 0	0 0	0 0	0 0	0 0	0 0	0 0
4.1-5	0 0	0 0	0 0	0 0	0 0	0 0	0 0	0 0	0 0	0 0	0 0	0 0	0 0	0 0	0 0
5.1-6	0 0	0 0	0 0	0 0	0 0	0 0	0 0	0 0	0 0	0 0	0 0	0 0	0 0	0 0	0 0
6.1-7	0 0	0 0	0 0	0 0	0 0	0 0	0 0	0 0	0 0	0 0	0 0	0 0	0 0	0 0	0 0
7.1-8	0 0	0 0	0 0	0 0	0 0	0 0	0 0	0 0	0 0	0 0	0 0	0 0	0 0	0 0	0 0
8.1-9	0 0	0 0	0 0	0 0	0 0	0 0	0 0	0 0	0 0	0 0	0 0	0 0	0 0	0 0	0 0
9.1-10	0 0	0 0	0 0	0 0	0 0	0 0	0 0	0 0	0 0	0 0	0 0	0 0	0 0	0 0	0 0
10.1-12	0 0	0 0	0 0	0 0	0 0	0 0	0 0	0 0	0 0	0 0	0 0	0 0	0 0	0 0	0 0
12.1-15	0 0	0 0	0 0	0 0	0 0	0 0	0 0	0 0	0 0	0 0	0 0	0 0	0 0	0 0	0 0
15.1-20	0 0	0 0	0 0	0 0	0 0	0 0	0 0	0 0	0 0	0 0	0 0	0 0	0 0	0 0	0 0
20.1-OVER	0 0	0 0	0 0	0 0	0 0	0 0	0 0	0 0	0 0	0 0	0 0	0 0	0 0	0 0	0 0
LIFE	120 100	2867 100	2407 100	624 100	6018 100	7 100	131 100	99 100	30 100	267 100	6285 100				
DEATH	0 0	0 0	0 0	0 0	0 0	0 0	0 0	0 0	0 0	0 0	0 0				
LIFE W/O PAROLE	0 0	0 0	0 0	0 0	0 0	0 0	0 0	0 0	0 0	0 0	0 0				
YOUTHFUL OFFENDERS	0 0	0 0	0 0	0 0	0 0	0 0	0 0	0 0	0 0	0 0	0 0				
Total reported	120 100	2867 100	2407 100	624 100	6018 100	7 100	131 100	99 100	30 100	267 100	6285 100				
Percent reported	100.0	100.0	100.0	100.0	100.0	100.0	100.0	100.0	100.0	100.0	100.0				
NOT REPORTED	0	0	0	0	0	0	0	0	0	0	0				
Total	120	2867	2407	624	6018	7	131	99	30	267	6285				
AVG EXCLUDING LIFE, DEATH, YO	.00	.00	.00	.00	.00	.00	.00	.00	.00	.00	.00				
AVG INCLUDING LIFE=21, YO=3 YRS	21.00	21.00	21.00	21.00	21.00	21.00	21.00	21.00	21.00	21.00	21.00				

Inmate statistical profile

Sample: ACTIVE PRISONERS SERVING LIFE EXCLUDING JAIL  
Active inmates 05/27/2004

Requestor: Statistics

Probation To Follow Prison by current age & sex

Prob After Prison	M E N								W O M E N								Grand Total %					
	Age 00-21		Age 22-39		Age 40-54		Age 55-99		Men Total		Age 00-21		Age 22-39		Age 40-54			Age 55-99		Women Total		
PROBATION TO FOLLOW	1	1	210	7	214	9	48	8	473	8	1	14	4	3	7	7	1	3	13	5	486	8
NO PROBATION	119	99	2657	93	2193	91	576	92	5545	92	6	86	127	97	92	93	29	97	254	95	5799	92
Total reported	120	100	2867	100	2407	100	624	100	6018	100	7	100	131	100	99	100	30	100	267	100	6285	100
Percent reported	100.0		100.0		100.0		100.0		100.0		100.0		100.0		100.0		100.0		100.0			
NOT REPORTED	0		0		0		0		0		0		0		0		0		0		0	
Total	120		2867		2407		624		6018		7		131		99		30		267		6285	



Inmate statistical profile

Sample: ACTIVE PRISONERS SERVING LIFE EXCLUDING JAIL  
Active inmates 05/27/2004

Requestor: Statistics

Admission Type by current age & sex

Admission Type	M E N								W O M E N								Grand					
	Age 00-21	%	Age 22-39	%	Age 40-54	%	Age 55-99	%	Men Total	%	Age 00-21	%	Age 22-39	%	Age 40-54	%	Age 55-99	%	Women Total	%	Total	%
COMMITTED FROM COURT	118	98	2493	87	1855	77	452	72	4918	82	7	100	126	96	91	92	27	90	251	94	5169	82
RETURN APPEAL/BOND	0	0	2	0	1	0	0	0	3	0	0	0	0	0	0	0	0	0	0	0	3	0
PAROLE REV/NEW SENT	0	0	215	8	322	13	103	17	640	11	0	0	3	2	5	5	1	3	9	3	649	10
PAR REV/NO NEW SENT	0	0	17	1	71	3	26	4	114	2	0	0	1	1	3	3	0	0	4	1	118	2
PROB VIOL/TOTAL REV	0	0	0	0	0	0	0	0	0	0	0	0	0	0	0	0	0	0	0	0	0	0
PROB VIOL/PARTIAL	0	0	18	1	43	2	7	1	68	1	0	0	0	0	0	0	0	0	0	0	68	1
ADMIT FM OTHER CUST	0	0	2	0	0	0	5	1	7	0	0	0	0	0	0	0	0	0	0	0	7	0
SHOCK INCARCERATION	0	0	0	0	0	0	0	0	0	0	0	0	0	0	0	0	0	0	0	0	0	0
PROB REV/REMAINDER	2	2	99	3	55	2	4	1	160	3	0	0	1	1	0	0	2	7	3	1	163	3
NEW SENT/PAR REV PND	0	0	2	0	3	0	1	0	6	0	0	0	0	0	0	0	0	0	0	0	6	0
LIFE W/O PAROLE	0	0	7	0	4	0	0	0	11	0	0	0	0	0	0	0	0	0	0	0	11	0
PAROLE REV BOOT CAMP	0	0	0	0	0	0	0	0	0	0	0	0	0	0	0	0	0	0	0	0	0	0
PAR REV/RSN UNKNOWN	0	0	4	0	37	2	26	4	67	1	0	0	0	0	0	0	0	0	0	0	67	1
PROBATION/PAROLE REV	0	0	0	0	0	0	0	0	0	0	0	0	0	0	0	0	0	0	0	0	0	0
PB PAROLE RESCINDED	0	0	0	0	0	0	0	0	0	0	0	0	0	0	0	0	0	0	0	0	0	0
PROB REVOC/SPEC COND	0	0	0	0	0	0	0	0	0	0	0	0	0	0	0	0	0	0	0	0	0	0
PAR REV/REVOC CENTER	0	0	7	0	15	1	0	0	22	0	0	0	0	0	0	0	0	0	0	0	22	0
INFORMATION ONLY	0	0	0	0	0	0	0	0	0	0	0	0	0	0	0	0	0	0	0	0	0	0
INCOMPLETE SENT PKG	0	0	0	0	0	0	0	0	0	0	0	0	0	0	0	0	0	0	0	0	0	0
HANCOCK REVOC CENTER	0	0	0	0	0	0	0	0	0	0	0	0	0	0	0	0	0	0	0	0	0	0
WHITWORTH DETENTION	0	0	0	0	1	0	0	0	1	0	0	0	0	0	0	0	0	0	0	0	1	0
DCYS AT RISK	0	0	0	0	0	0	0	0	0	0	0	0	0	0	0	0	0	0	0	0	0	0
OTHER	0	0	0	0	0	0	0	0	0	0	0	0	0	0	0	0	0	0	0	0	0	0
Total reported	120	100	2866	100	2407	100	624	100	6017	100	7	100	131	100	99	100	30	100	267	100	6284	100
Percent reported	100.0		100.0		100.0		100.0		100.0		100.0		100.0		100.0		100.0		100.0		100.0	
UNKNOWN	0		1		0		0		1		0		0		0		0		0		1	
Total	120		2867		2407		624		6018		7		131		99		30		267		6285	

Inmate statistical profile

Sample: ACTIVE PRISONERS SERVING LIFE EXCLUDING JAIL  
Active inmates 05/27/2004

Requestor: Statistics

Release Type by current age & sex

Release Type	M E N								W O M E N								Grand Total %					
	Age 00-21		Age 22-39		Age 40-54		Age 55-99		Men Total %		Age 00-21		Age 22-39		Age 40-54			Age 55-99		Women Total %		
PAROLE	0	0	1	0	0	0	0	0	1	0	0	0	0	0	0	0	0	0	1	0		
Active	120	100	2869	100	2413	100	625	100	6027	100	7	100	131	100	99	100	30	100	267	100	6294	100
Total	120		2867		2407		624		6018		7		131		99		30		267		6285	



Inmate statistical profile

Sample: ACTIVE PRISONERS SERVING LIFE EXCLUDING JAIL  
Active inmates 05/27/2004

Requestor: Statistics

Institution by current age & sex

Institution	M E N								W O M E N								Grand					
	Age 00-21	%	Age 22-39	%	Age 40-54	%	Age 55-99	%	Men Total	%	Age 00-21	%	Age 22-39	%	Age 40-54	%	Age 55-99	%	Women Total	%	Total	%
Albany Trans Ctr	0	0	1	0	1	0	1	0	3	0	0	0	0	0	0	0	0	0	0	0	3	0
Atlanta Trans Ctr(M)	0	0	5	0	11	0	2	0	18	0	0	0	0	0	0	0	0	0	0	0	18	0
Macon Trans Ctr	0	0	4	0	3	0	0	0	7	0	0	0	0	0	0	0	0	0	0	0	7	0
Metro Trans Ctr (W)	0	0	0	0	0	0	0	0	0	0	0	1	1	3	3	0	0	0	4	1	4	0
Savannah Mens TC	0	0	2	0	2	0	0	0	4	0	0	0	0	0	0	0	0	0	0	0	4	0
Augusta Trans Ctr	0	0	0	0	9	0	0	0	9	0	0	0	0	0	0	0	0	0	0	0	9	0
Coastal Trans Ctr	0	0	1	0	2	0	1	0	4	0	0	0	0	0	0	0	0	0	0	0	4	0
LaGrange Trans Ctr	0	0	2	0	4	0	0	0	6	0	0	0	0	0	0	0	0	0	0	0	6	0
Central State Hosp	0	0	1	0	2	0	1	0	4	0	0	0	0	0	0	0	0	0	0	0	4	0
Bulloch County	0	0	1	0	0	0	0	0	1	0	0	0	0	0	0	0	0	0	0	0	1	0
Coweta County	0	0	0	0	2	0	0	0	2	0	0	0	0	0	0	0	0	0	0	0	2	0
Floyd County	0	0	0	0	1	0	0	0	1	0	0	0	0	0	0	0	0	0	0	0	1	0
Jackson County	0	0	0	0	0	0	1	0	1	0	0	0	0	0	0	0	0	0	0	0	1	0
Jefferson County	0	0	0	0	1	0	0	0	1	0	0	0	0	0	0	0	0	0	0	0	1	0
Mitchell County	0	0	0	0	1	0	0	0	1	0	0	0	0	0	0	0	0	0	0	0	1	0
Screven County	0	0	0	0	1	0	0	0	1	0	0	0	0	0	0	0	0	0	0	0	1	0
Troup County	0	0	0	0	1	0	0	0	1	0	0	0	0	0	0	0	0	0	0	0	1	0
Clayton County	0	0	0	0	1	0	0	0	1	0	0	0	0	0	0	0	0	0	0	0	1	0
Ware Prison	5	4	157	5	112	5	19	3	293	5	0	0	0	0	0	0	0	0	0	0	293	5
Lowndes Prison	0	0	1	0	5	0	0	0	6	0	0	0	0	0	0	0	0	0	0	0	6	0
Dodge Prison	0	0	49	2	69	3	11	2	129	2	0	0	0	0	0	0	0	0	0	0	129	2
Phillips Prison	4	3	101	4	100	4	29	5	234	4	0	0	0	0	0	0	0	0	0	0	234	4
Walker Prison	0	0	11	0	30	1	9	1	50	1	0	0	0	0	0	0	0	0	0	0	50	1
Wayne Prison	0	0	1	0	5	0	0	0	6	0	0	0	0	0	0	0	0	0	0	0	6	0
Arrendale Prison	22	18	107	4	42	2	7	1	178	3	0	0	0	0	0	0	0	0	0	0	178	3
Montgomery Prison	0	0	2	0	6	0	1	0	9	0	0	0	0	0	0	0	0	0	0	0	9	0
Lee Prison	0	0	22	1	29	1	2	0	53	1	0	0	0	0	0	0	0	0	0	0	53	1
Georgia State Prison	9	8	217	8	187	8	36	6	449	7	0	0	0	0	0	0	0	0	0	0	449	7
Mens Prison	0	0	9	0	33	1	69	11	111	2	0	0	0	0	0	0	0	0	0	0	111	2
Jackson Prison-Diag	5	4	18	1	12	0	0	0	35	1	0	0	0	0	0	0	0	0	0	0	35	1
Jackson Prison-Perm	0	0	1	0	0	0	1	0	2	0	0	0	0	0	0	0	0	0	0	0	2	0
Coastal Prison	4	3	40	1	19	1	4	1	67	1	0	0	19	0	0	0	0	0	0	0	67	1
Scott Prison	0	0	56	2	56	2	10	2	122	2	0	0	0	0	0	0	0	0	0	0	122	2
Rivers Prison	0	0	74	3	97	4	21	3	192	3	0	0	0	0	0	0	0	0	0	0	192	3
Rutledge Prison	0	0	38	1	54	2	16	3	108	2	0	0	0	0	0	0	0	0	0	0	108	2
Central Prison	0	0	66	2	116	5	34	5	216	4	0	0	0	0	0	0	0	0	0	0	216	3

(continued)

Inmate statistical profile

Sample: ACTIVE PRISONERS SERVING LIFE EXCLUDING JAIL  
Active inmates 05/27/2004

Requestor: Statistics

Institution by current age & sex (CONTINUED)

Institution	M E N								W O M E N								Grand					
	Age	Age	Age	Age	Men	Age	Age	Age	Age	Women	Age	Age	Age	Women	Grand	Grand						
	00-21	%	22-39	%	40-54	%	55-99	%	Total	%	00-21	%	22-39	%	40-54	%	55-99	%	Total	%		
Augusta Med Prison	7	6	96	3	106	4	37	6	246	4	0	0	0	0	0	0	0	0	0	246	4	
Rogers Prison	0	0	7	0	9	0	0	0	16	0	0	0	0	0	0	0	0	0	0	0	16	0
Burruss Prison	0	0	1	0	6	0	2	0	9	0	0	0	0	0	0	0	0	0	0	0	9	0
Bostick Prison	0	0	9	0	35	1	31	5	75	1	0	0	0	0	0	0	0	0	0	0	75	1
Valdosta Prison	0	0	105	4	95	4	23	4	223	4	0	0	0	0	0	0	0	0	0	0	223	4
Hays Prison	5	4	130	5	96	4	17	3	248	4	0	0	0	0	0	0	0	0	0	0	248	4
Hancock Prison	5	4	236	8	158	7	30	5	429	7	0	0	0	0	0	0	0	0	0	0	429	7
Telfair Prison	14	12	174	6	109	5	18	3	315	5	0	0	0	0	0	0	0	0	0	0	315	5
Autry Prison	14	12	154	5	99	4	26	4	293	5	0	0	0	0	0	0	0	0	0	0	293	5
Johnson Prison	0	0	44	2	45	2	11	2	100	2	0	0	0	0	0	0	0	0	0	0	100	2
Wilcox Prison	0	0	62	2	73	3	17	3	152	3	0	0	0	0	0	0	0	0	0	0	152	2
Calhoun Prison	7	6	140	5	72	3	24	4	243	4	0	0	0	0	0	0	0	0	0	0	243	4
Dooly Prison	0	0	55	2	80	3	22	4	157	3	0	0	0	0	0	0	0	0	0	0	157	2
Macon Prison	3	3	307	11	146	6	42	7	498	8	0	0	0	0	0	0	0	0	0	0	498	8
Smith Prison	13	11	210	7	93	4	16	3	332	6	0	0	0	0	0	0	0	0	0	0	332	5
Homerville Prison	0	0	4	0	8	0	0	0	12	0	0	0	0	0	0	0	0	0	0	0	12	0
Washington Women Pris	0	0	0	0	0	0	0	0	0	0	4	57	44	34	33	33	12	40	93	35	93	1
Baldwin Prison	2	2	13	0	14	1	4	1	33	1	0	0	0	0	0	0	0	0	0	0	33	1
Metro Womens Prison	0	0	0	0	0	0	0	0	0	0	1	14	27	21	26	26	7	23	61	23	61	1
Pulaski Womens Pris	0	0	0	0	0	0	0	0	0	0	2	29	59	45	37	37	11	37	109	41	109	2
Pelham PreTrans Unit	0	0	8	0	10	0	2	0	20	0	0	0	0	0	0	0	0	0	0	0	20	0
D Ray James Prison	1	1	32	1	38	2	3	0	74	1	0	0	0	0	0	0	0	0	0	0	74	1
Coffee Corr Facility	0	0	44	2	39	2	12	2	95	2	0	0	0	0	0	0	0	0	0	0	95	2
Wheeler Corr Facility	0	0	49	2	62	3	12	2	123	2	0	0	0	0	0	0	0	0	0	0	123	2
Total reported	240	100	5734	100	4814	100	1248	100	12036	100	14	100	262	100	198	100	60	100	534	100	12570	100
Percent reported	100.0		100.0		100.0		100.0		100.0		100.0		100.0		100.0		100.0		100.0		100.0	
Not Reported	0		0		0		0		0		0		0		0		0		0		0	
Total	120		2867		2407		624		6018		7		131		99		30		267		6285	

Inmate statistical profile

Sample: ACTIVE PRISONERS SERVING LIFE EXCLUDING JAIL  
Active inmates 05/27/2004

Requestor: Statistics

Misdemeanors And Felonies by current age & sex

Crime Type	M E N						W O M E N						Grand Total %
	Age 00-21 %	Age 22-39 %	Age 40-54 %	Age 55-99 %	Men Total %	Age 00-21 %	Age 22-39 %	Age 40-54 %	Age 55-99 %	Women Total %			
MISDEMEANOR	0 0	0 0	0 0	0 0	0 0	0 0	0 0	0 0	0 0	0 0	0 0	0 0	
FELONY	120 100	2867 100	2407 100	624 100	6018 100	7 100	131 100	99 100	30 100	267 100	6285 100		
Total reported	120 100	2867 100	2407 100	624 100	6018 100	7 100	131 100	99 100	30 100	267 100	6285 100		
Percent reported	100.0	100.0	100.0	100.0	100.0	100.0	100.0	100.0	100.0	100.0	100.0		
NOT REPORTED	0	0	0	0	0	0	0	0	0	0	0		
Total	120	2867	2407	624	6018	7	131	99	30	267	6285		

Inmate statistical profile

Sample: ACTIVE PRISONERS SERVING LIFE EXCLUDING JAIL  
Active inmates 05/27/2004

Requestor: Statistics

Crimes By Group by current age & sex

Crimes By Group	M E N								W O M E N								Grand Total	%				
	Age 00-21	%	Age 22-39	%	Age 40-54	%	Age 55-99	%	Men Total	%	Age 00-21	%	Age 22-39	%	Age 40-54	%			Age 55-99	%	Women Total	%
HOMICIDE	84	71	1994	70	1458	61	457	73	3993	66	6	86	119	91	87	88	29	97	241	90	4234	67
ABORTION	0	0	0	0	0	0	0	0	0	0	0	0	0	0	0	0	0	0	0	0	0	0
BODILY INJRY&REL OFF	13	11	192	7	130	5	24	4	359	6	0	0	7	5	4	4	0	0	11	4	370	6
ARSON & REL OFF	0	0	1	0	0	0	0	0	1	0	0	0	0	0	0	0	0	0	0	0	1	0
DAMAGE OF PROPERTY	0	0	0	0	0	0	0	0	0	0	0	0	0	0	0	0	0	0	0	0	0	0
BURGLARY & REL OFF	0	0	4	0	5	0	0	0	9	0	0	0	0	0	1	1	0	0	1	0	10	0
FORGERY & REL OFF	0	0	1	0	5	0	1	0	7	0	0	0	0	0	0	0	0	0	0	0	7	0
THEFT	0	0	0	0	1	0	0	0	1	0	0	0	0	0	0	0	0	0	0	0	1	0
ROBBERY	13	11	325	11	281	12	43	7	662	11	1	14	3	2	2	2	0	0	6	2	668	11
SEXUAL OFFENSES	9	8	260	9	449	19	94	15	812	14	0	0	0	0	2	2	0	0	2	1	814	13
OBSCENITY CRIMES	0	0	0	0	0	0	0	0	0	0	0	0	0	0	0	0	0	0	0	0	0	0
TREASON & REL OFF	0	0	0	0	0	0	0	0	0	0	0	0	0	0	0	0	0	0	0	0	0	0
CRIMES INVOLVNG GOVT	0	0	1	0	1	0	1	0	3	0	0	0	0	0	0	0	0	0	0	0	3	0
FALSIFICATIONS	0	0	0	0	0	0	0	0	0	0	0	0	0	0	0	0	0	0	0	0	0	0
OBSTRUCT LAW ENFORCE	0	0	0	0	1	0	0	0	1	0	0	0	0	0	0	0	0	0	0	0	1	0
DISORDERLY CONDUCT	0	0	0	0	0	0	0	0	0	0	0	0	0	0	0	0	0	0	0	0	0	0
GAMBLING & REL OFF	0	0	0	0	0	0	0	0	0	0	0	0	0	0	0	0	0	0	0	0	0	0
CRUELTY TO CHILDREN	0	0	0	0	0	0	0	0	0	0	0	0	0	0	0	0	0	0	0	0	0	0
CRIMES WITH GUNS	0	0	8	0	8	0	2	0	18	0	0	0	1	1	0	0	0	0	1	0	19	0
INVASION PRIVACY	0	0	0	0	0	0	0	0	0	0	0	0	0	0	0	0	0	0	0	0	0	0
RACKETEERING	0	0	0	0	0	0	0	0	0	0	0	0	0	0	0	0	0	0	0	0	0	0
DRUG ABUSE OFFENSES	0	0	71	2	61	3	1	0	133	2	0	0	1	1	3	3	1	3	5	2	138	2
DRUG TRAFFICKING	0	0	3	0	6	0	0	0	9	0	0	0	0	0	0	0	0	0	0	0	9	0
AUTO CRIMES	0	0	0	0	0	0	0	0	0	0	0	0	0	0	0	0	0	0	0	0	0	0
REVENUE & CONTRABAND	0	0	0	0	0	0	0	0	0	0	0	0	0	0	0	0	0	0	0	0	0	0
CRIMES OF OTH STATES	0	0	0	0	0	0	0	0	0	0	0	0	0	0	0	0	0	0	0	0	0	0
MISC. FELONIES	0	0	0	0	0	0	1	0	1	0	0	0	0	0	0	0	0	0	0	0	1	0
MISDEMEANORS	0	0	0	0	0	0	0	0	0	0	0	0	0	0	0	0	0	0	0	0	0	0
Total reported	119	100	2860	100	2406	100	624	100	6009	100	7	100	131	100	99	100	30	100	267	100	6276	100
Percent reported	99.2		99.8		100.0		100.0		99.9		100.0		100.0		100.0		100.0		100.0		99.9	
NOT REPORTED	1		7		1		0		9		0		0		0		0		0		9	
Total	120		2867		2407		624		6018		7		131		99		30		267		6285	

Inmate statistical profile

Sample: ACTIVE PRISONERS SERVING LIFE EXCLUDING JAIL  
Active inmates 05/27/2004

Requestor: Statistics

Most Serious Offense by current age & sex

Most Serious Offense	M E N				W O M E N				Grand Total	%												
	Age 00-21 %	Age 22-39 %	Age 40-54 %	Age 55-99 %	Age 00-21 %	Age 22-39 %	Age 40-54 %	Age 55-99 %														
MISC HOMICIDE OFFENS	1	1	7	0	1	0	0	0	9	0	0	0	0	0	0	0	9	0				
MURDER	84	70	1992	69	1458	61	456	73	3990	66	6	86	119	91	87	88	29	97	241	90	4231	67
VOLUNTARY MANSLAUGHT	0	0	2	0	0	0	1	0	3	0	0	0	0	0	0	0	0	0	0	0	3	0
AGGRAV ASSAULT	0	0	4	0	6	0	1	0	11	0	0	0	0	0	0	0	0	0	0	0	11	0
AGGRAV BATTERY	0	0	1	0	0	0	0	0	1	0	0	0	0	0	0	0	0	0	0	0	1	0
TERRORIST THREATS & FALSE IMPRISONMENT	0	0	1	0	0	0	0	0	1	0	0	0	0	0	0	0	0	0	0	0	1	0
KIDNAPPING	13	11	185	6	124	5	21	3	343	6	0	0	7	5	4	4	0	0	11	4	354	6
AGGRAV ASSAULT POLCE	0	0	0	0	0	0	2	0	2	0	0	0	0	0	0	0	0	0	0	0	2	0
ARSON 2ND DEGREE	0	0	1	0	0	0	0	0	1	0	0	0	0	0	0	0	0	0	0	0	1	0
BURGLARY	0	0	4	0	5	0	0	0	9	0	0	0	0	0	1	1	0	0	1	0	10	0
FORGERY 1ST DEGREE	0	0	1	0	5	0	1	0	7	0	0	0	0	0	0	0	0	0	0	0	7	0
THEFT BY TAKING	0	0	0	0	1	0	0	0	1	0	0	0	0	0	0	0	0	0	0	0	1	0
ROBBERY	0	0	4	0	2	0	2	0	8	0	0	0	0	0	0	0	0	0	0	0	8	0
ARMED ROBBERY	13	11	321	11	279	12	41	7	654	11	1	14	3	2	2	2	0	0	6	2	660	11
RAPE	9	8	246	9	403	17	78	13	736	12	0	0	0	0	2	2	0	0	2	1	738	12
AGGRAV SODOMY	0	0	10	0	27	1	10	2	47	1	0	0	0	0	0	0	0	0	0	0	47	1
CHILD MOLESTATION	0	0	1	0	6	0	1	0	8	0	0	0	0	0	0	0	0	0	0	0	8	0
AGGRAV CHILD MOLESTA	0	0	3	0	13	1	5	1	21	0	0	0	0	0	0	0	0	0	0	0	21	0
OBSTR OF LAW ENF OFF	0	0	1	0	1	0	1	0	3	0	0	0	0	0	0	0	0	0	0	0	3	0
ESCAPE	0	0	0	0	1	0	0	0	1	0	0	0	0	0	0	0	0	0	0	0	1	0
POSS OF FIREARM DUR	0	0	2	0	2	0	1	0	5	0	0	0	0	0	0	0	0	0	0	0	5	0
POSS OF CERTAIN WEAP	0	0	0	0	1	0	0	0	1	0	0	0	0	0	0	0	0	0	0	0	1	0
POSS FIREARM CONVCT	0	0	6	0	5	0	1	0	12	0	0	0	1	1	0	0	0	0	1	0	13	0
S/D NARCOTICS OPIATE	0	0	9	0	7	0	0	0	16	0	0	0	0	0	0	0	0	0	0	0	16	0
S/D OF MARIJUANA	0	0	1	0	3	0	0	0	4	0	0	0	0	0	0	0	0	0	0	0	4	0
POSS NARCOTICS OPIAT	0	0	0	0	3	0	0	0	3	0	0	0	0	0	0	0	0	0	0	0	3	0
POSS DEP STIM CNTRF	0	0	0	0	1	0	0	0	1	0	0	0	0	0	0	0	0	0	0	0	1	0
VIOL GA CNTRL SBST A	0	0	4	0	3	0	0	0	7	0	0	0	1	1	0	0	0	0	1	0	8	0
S/D CONT SUB PUBLIC	0	0	2	0	0	0	0	0	2	0	0	0	0	0	0	0	0	0	0	0	2	0
S/D CONT SUB SCHOOL	0	0	1	0	0	0	0	0	1	0	0	0	0	0	0	0	0	0	0	0	1	0
S/D COCAINE	0	0	44	2	39	2	0	0	83	1	0	0	0	0	3	3	1	3	4	1	87	1
POSS OF COCAINE	0	0	10	0	5	0	1	0	16	0	0	0	0	0	0	0	0	0	0	0	16	0

(continued)





Inmate statistical profile

Sample: ACTIVE PRISONERS SERVING LIFE EXCLUDING JAIL  
Active inmates 05/27/2004

Requestor: Statistics

Most Serious Crime Type by current age & sex

Crime Type	Age		Age		M E N				Age		Age		W O M E N				Women		Grand			
	00-21	%	22-39	%	40-54	%	55-99	%	Total	%	00-21	%	22-39	%	40-54	%	55-99	%	Total	%	Total	%
VIOL/PERSN	111	93	2518	88	1870	78	524	84	5023	83	7	100	129	98	93	94	29	97	258	97	5281	84
NVIOL/PERS	0	0	2	0	2	0	1	0	5	0	0	0	0	0	0	0	0	0	0	0	5	0
PROPERTY	0	0	6	0	11	0	1	0	18	0	0	0	0	0	1	1	0	0	1	0	19	0
DRUG SALES	0	0	60	2	55	2	0	0	115	2	0	0	0	0	3	3	1	3	4	1	119	2
DRUG POSSN	0	0	14	0	12	0	1	0	27	0	0	0	1	1	0	0	0	0	1	0	28	0
ALCOHOL	0	0	0	0	0	0	0	0	0	0	0	0	0	0	0	0	0	0	0	0	0	0
HABIT/DUI	0	0	0	0	0	0	0	0	0	0	0	0	0	0	0	0	0	0	0	0	0	0
SEX OFFEND	9	8	260	9	449	19	94	15	812	13	0	0	0	0	2	2	0	0	2	1	814	13
OTHER	0	0	7	0	8	0	3	0	18	0	0	0	1	1	0	0	0	0	1	0	19	0
Total	120		2867		2407		624		6018		7		131		99		30		267		6285	