

Active Inmates Serving Life by Race & Gender

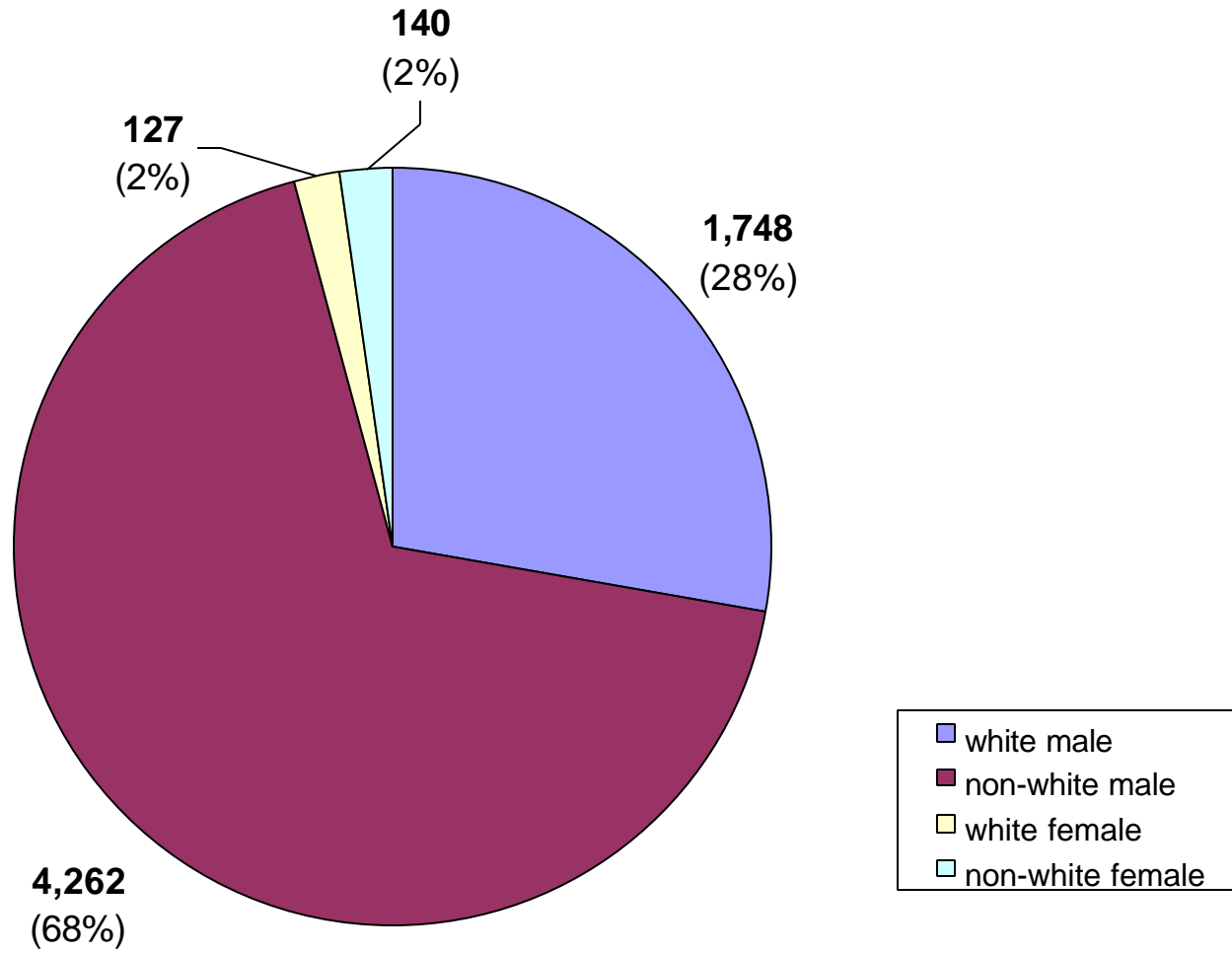

Prior Incarcerations By Active Inmates Serving Life

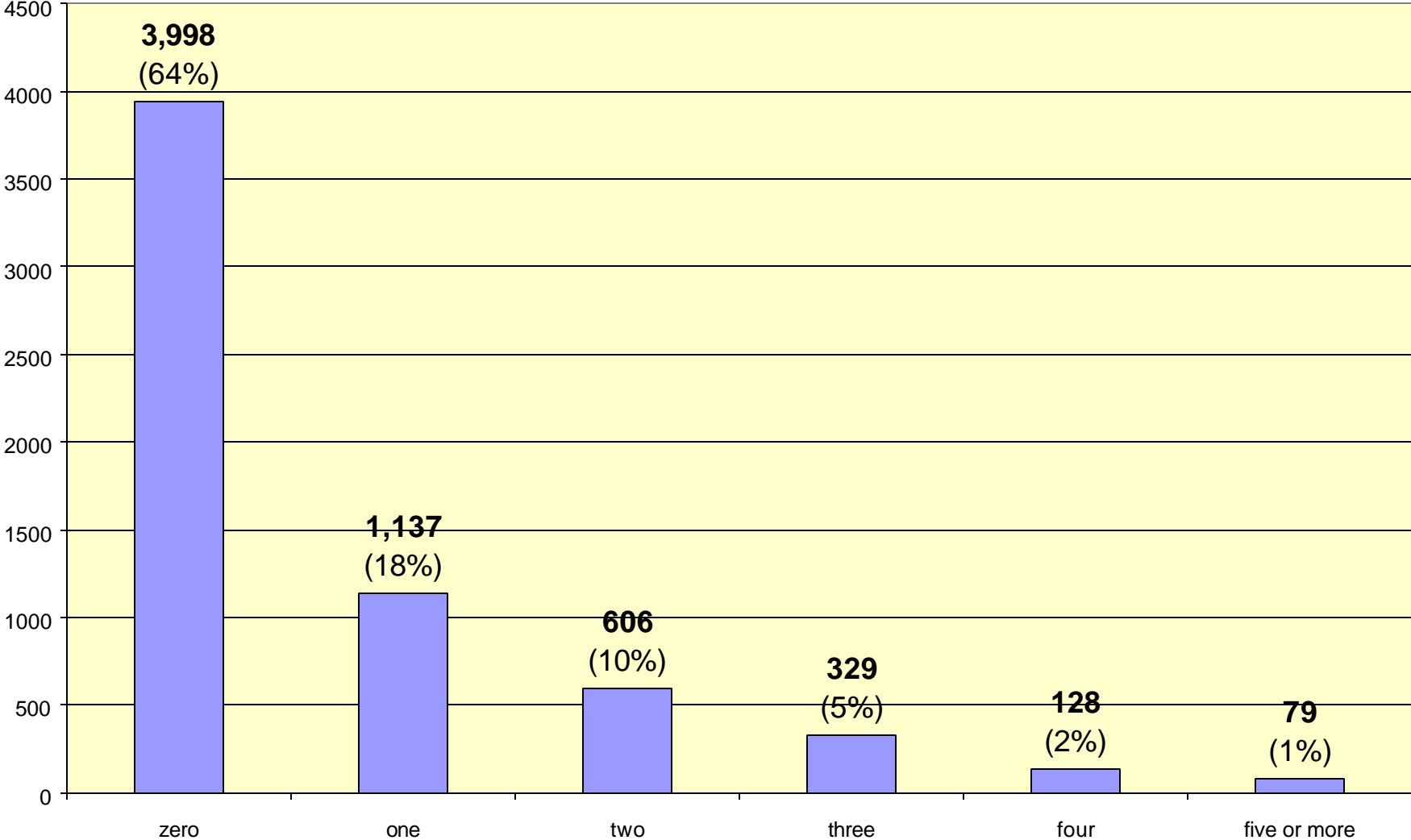

Crime Types of Active Inmates Serving Life Sentences

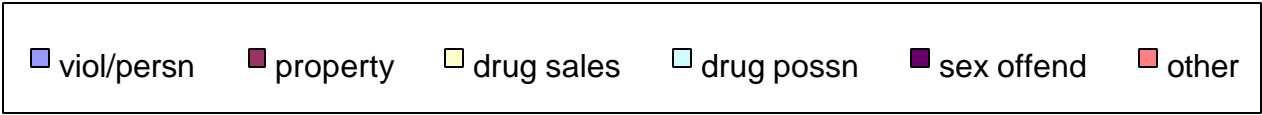
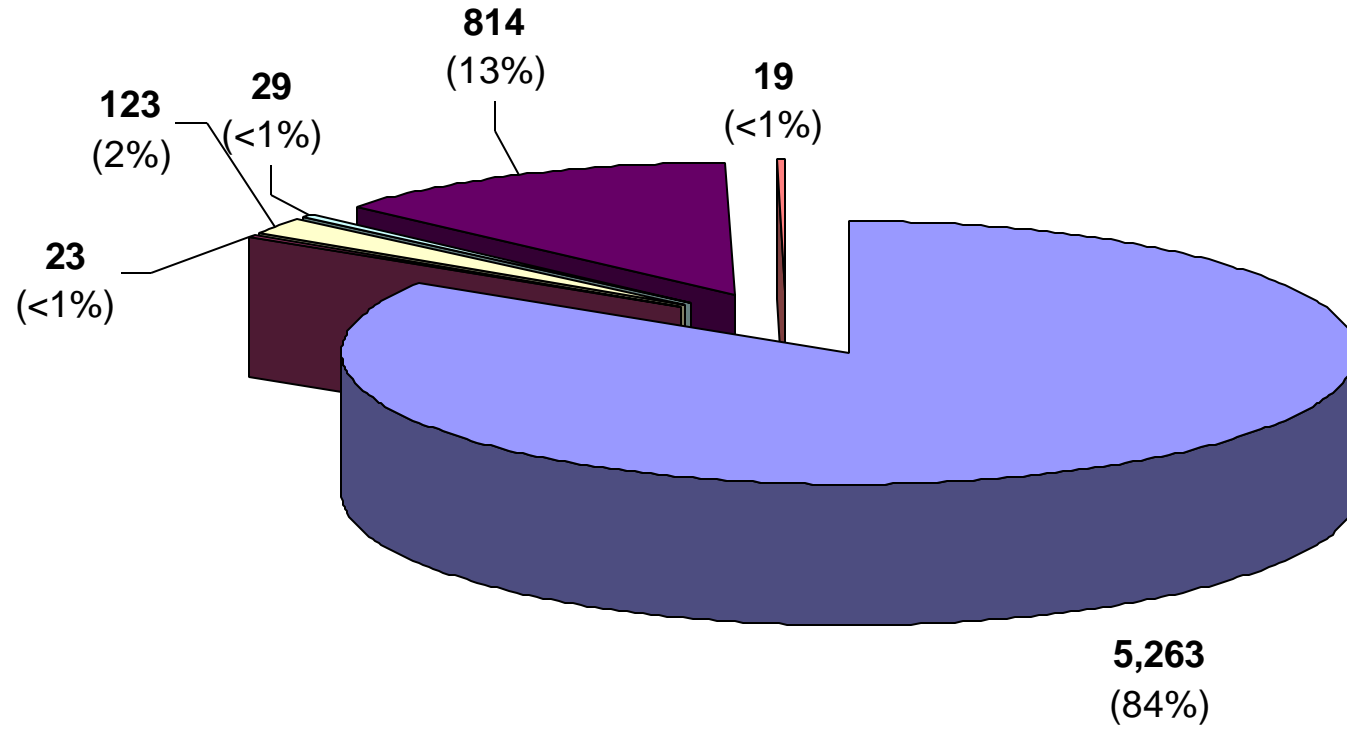

Inmate statistical profile

TABLE OF CONTENTS FOR ACTIVE PRISONERS SERVING LIFE EXCLUDING JAIL

Title	PAGE
RACE AND SEX.....	2
Culture Fair IQ Scores.....	3
Self-Rpt Socioeconomic Class.....	4
Self-Rpt Environment To Age 16.....	5
Self-Rpt Education Level.....	6
Functional Reading Level (WRAT Scores)..	7
Functional Math Level (WRAT Scores)....	8
Functional Spelling Level (WRAT Scores).	9
Self-Rpt Guardian Status To Age 16.....	10
Self-Rpt Employment Status Before Prison	11
Self-Rpt Marital Status At Admission...	12
Self-Rpt Number Of Children At Admission	13
Self-Rpt Religious Affiliation.....	14
Self-Rpt Family Behavior Patterns *.....	15
Inmate Diagnostic Behavior Problem *....	16
Physical Profile (General Condition)....	17
Security Status.....	18
Number Of Sentences.....	19
Number Of Disciplinarys.....	20
Number Of Escapes.....	21
Number Of Prior Georgia Incarcerations *	22
Number Of Transfers.....	23
County Of Conviction.....	24
Circ Of Conviction.....	29
Home County.....	31
Prison Sentence In Years.....	36
Probation To Follow Prison.....	37
Admission Type.....	38
Release Type.....	39
Inst By Group.....	40
Institution.....	41
Misdemeanors And Felonies.....	43
Crimes By Group.....	44
Most Serious Offense.....	45
Most Serious Crime Type.....	47

Inmate statistical profile

Sample: ACTIVE PRISONERS SERVING LIFE EXCLUDING JAIL
Active inmates 04/19/2004

Requestor: Statistics

RACE AND SEX by current age & sex

RACE AND SEX	Age		Age		M E N		Age		Men		Age		Age		W O M E N		Women		Grand			
	00-21	%	22-39	%	40-54	%	55-99	%	Total	%	00-21	%	22-39	%	40-54	%	55-99	%	Total	%	Total	%
WHITE MALE	24	20	628	22	791	33	305	49	1748	29	0	0	0	0	0	0	0	0	0	0	1748	28
NON WHITE MALE	94	80	2243	78	1612	67	313	51	4262	71	0	0	0	0	0	0	0	0	0	0	4262	68
WHITE FEMALE	0	0	0	0	0	0	0	0	0	0	2	29	54	41	51	52	20	67	127	48	127	2
NON WHITE FEMALE	0	0	0	0	0	0	0	0	0	0	5	71	78	59	47	48	10	33	140	52	140	2
Total reported	118	100	2871	100	2403	100	618	100	6010	100	7	100	132	100	98	100	30	100	267	100	6277	100
Percent reported	100.0		100.0		100.0		100.0		100.0		100.0		100.0		100.0		100.0		100.0		100.0	
NOT REPORTED	0		0		0		0		0		0		0		0		0		0		0	
Total	118		2871		2403		618		6010		7		132		98		30		267		6277	
AVERAGE AGE	20.08		31.27		46.08		60.48		39.98		19.71		30.92		46.21		61.90		39.72		39.97	

Inmate statistical profile

Sample: ACTIVE PRISONERS SERVING LIFE EXCLUDING JAIL
Active inmates 04/19/2004

Requestor: Statistics

Culture Fair IQ Scores by current age & sex

IQ Score	M E N					W O M E N					Grand Total %
	Age 00-21 %	Age 22-39 %	Age 40-54 %	Age 55-99 %	Men Total %	Age 00-21 %	Age 22-39 %	Age 40-54 %	Age 55-99 %	Women Total %	
LESS THAN 70	3 3	72 3	162 7	56 10	293 5	0 0	9 7	11 11	5 20	25 10	318 5
70 AND UP	101 97	2659 97	2073 93	507 90	5340 95	7 100	119 93	85 89	20 80	231 90	5571 95
Total reported	104 100	2731 100	2235 100	563 100	5633 100	7 100	128 100	96 100	25 100	256 100	5889 100
Percent reported	88.1	95.1	93.0	91.1	93.7	100.0	97.0	98.0	83.3	95.9	93.8
NOT REPORTED	14	140	168	55	377	0	4	2	5	11	388
Total	118	2871	2403	618	6010	7	132	98	30	267	6277
AVERAGE IQ	98.93	101.27	97.75	95.07	99.21	104.57	96.62	90.35	85.12	93.36	98.96

Inmate statistical profile

Sample: ACTIVE PRISONERS SERVING LIFE EXCLUDING JAIL
Active inmates 04/19/2004

Requestor: Statistics

Self-Rpt Socioeconomic Class by current age & sex

Socioeconomic Class	Age		Age		M E N				Age		Age		W O M E N				Women		Grand			
	00-21	%	22-39	%	40-54	%	55-99	%	Total	%	00-21	%	22-39	%	40-54	%	55-99	%	Total	%	Total	%
WELFARE	12	11	296	11	243	10	35	6	586	10	1	14	21	16	7	7	0	0	29	11	615	10
OCC EMPLOY	4	4	177	6	73	3	14	2	268	5	0	0	2	2	1	1	1	4	4	2	272	4
MINIMUM STD	49	45	1073	39	957	41	310	52	2389	41	2	29	43	33	27	28	14	52	86	33	2475	41
MIDDLE	41	37	1191	43	1036	45	230	39	2498	43	4	57	66	50	57	59	12	44	139	53	2637	44
OTHER	4	4	24	1	10	0	4	1	42	1	0	0	0	0	4	4	0	0	4	2	46	1
Total reported	110	100	2761	100	2319	100	593	100	5783	100	7	100	132	100	96	100	27	100	262	100	6045	100
Percent reported	93.2		96.2		96.5		96.0		96.2		100.0		100.0		98.0		90.0		98.1		96.3	
NOT RPTD	8		110		84		25		227		0		0		2		3		5		232	
Total	118		2871		2403		618		6010		7		132		98		30		267		6277	

Inmate statistical profile

Sample: ACTIVE PRISONERS SERVING LIFE EXCLUDING JAIL
Active inmates 04/19/2004

Requestor: Statistics

Self-Rpt Environment To Age 16 by current age & sex

Environment	M E N								W O M E N								Grand Total	%				
	Age 00-21	%	Age 22-39	%	Age 40-54	%	Age 55-99	%	Men Total	%	Age 00-21	%	Age 22-39	%	Age 40-54	%			Age 55-99	%	Women Total	%
RURAL/FARM	3	3	90	3	156	7	107	18	356	6	0	0	7	5	5	5	4	15	16	6	372	6
RURAL/NFARM	2	2	148	5	190	8	56	9	396	7	2	29	13	10	6	6	0	0	21	8	417	7
S.M.S.A	46	42	1180	42	854	37	174	29	2254	38	1	14	24	18	21	22	7	27	53	20	2307	38
URBAN	28	25	550	19	445	19	83	14	1106	19	1	14	47	36	26	27	4	15	78	30	1184	19
SMALL TOWN	31	28	839	30	670	29	180	30	1720	29	3	43	41	31	37	38	11	42	92	35	1812	30
OTHER	0	0	15	1	13	1	1	0	29	0	0	0	0	2	2	0	0	2	1	31	1	
Total reported	110	100	2822	100	2328	100	601	100	5861	100	7	100	132	100	97	100	26	100	262	100	6123	100
Percent reported	93.2		98.3		96.9		97.2		97.5		100.0		100.0		99.0		86.7		98.1		97.5	
NOT RPTD	8		49		75		17		149		0		0		1		4		5		154	
Total	118		2871		2403		618		6010		7		132		98		30		267		6277	

Inmate statistical profile

Sample: ACTIVE PRISONERS SERVING LIFE EXCLUDING JAIL
Active inmates 04/19/2004

Requestor: Statistics

Self-Rpt Education Level by current age & sex

Education Level	M E N								W O M E N								Grand					
	Age	Age	Age	Age	Age	Age	Age	Men	Age	Age	Age	Age	Age	Age	Women	Women	Total	%				
	00-21	%	22-39	%	40-54	%	55-99	%	Total	%	00-21	%	22-39	%	40-54	%	55-99	%	Total	%		
LESS THAN GRADE 7	2	2	57	2	87	4	97	16	243	4	0	0	4	3	3	3	5	17	12	5	255	4
GRADE 7	2	2	85	3	68	3	39	6	194	3	0	0	5	4	4	4	2	7	11	4	205	3
GRADE 8	27	25	295	10	200	8	65	11	587	10	1	14	17	13	8	8	2	7	28	11	615	10
GRADE 9	27	25	473	17	297	13	46	8	843	14	4	57	17	13	5	5	1	3	27	10	870	14
GRADE 10	21	19	600	21	338	14	69	11	1028	17	2	29	24	18	13	14	5	17	44	17	1072	17
GRADE 11	25	23	570	20	286	12	45	7	926	16	0	0	20	15	6	6	1	3	27	10	953	15
GRADE 12	1	1	535	19	788	33	164	27	1488	25	0	0	23	18	32	33	9	31	64	24	1552	25
MORE THAN GRADE 12	5	5	220	8	293	12	82	14	600	10	0	0	21	16	25	26	4	14	50	19	650	11
Total reported	110	100	2835	100	2357	100	607	100	5909	100	7	100	131	100	96	100	29	100	263	100	6172	100
Percent reported	93.2		98.7		98.1		98.2		98.3		100.0		99.2		98.0		96.7		98.5		98.3	
NOT REPORTED	8		36		46		11		101		0		1		2		1		4		105	
Total	118		2871		2403		618		6010		7		132		98		30		267		6277	
AVG EDUCATION LEVEL	9.69		10.72		11.36		10.20		10.90		9.14		11.51		12.49		10.66		11.71		10.94	

* NOTE: THE FIELD LABELED "LESS THAN GRADE 7" WAS CORRECTED IN MARCH 1989: MISSING DATA FOR INMATES STILL IN DIAGNOSTICS NOW HAS BEEN REMOVED FROM THIS FIELD AND IDENTIFIED AS "NOT REPORTED" INFORMATION.

Inmate statistical profile

Sample: ACTIVE PRISONERS SERVING LIFE EXCLUDING JAIL
Active inmates 04/19/2004

Requestor: Statistics

Functional Reading Level (WRAT Scores) by current age & sex

WRAT Reading Score	M E N								W O M E N								Grand Total %					
	Age 00-21		Age 22-39		Age 40-54		Age 55-99		Men Total		Age 00-21		Age 22-39		Age 40-54			Age 55-99		Women Total		
LESS THAN GRADE 6	42	40	954	35	959	45	241	46	2196	40	2	29	39	30	27	29	11	42	79	31	2275	39
6TH THRU 8TH GRADE	19	18	641	23	471	22	104	20	1235	22	2	29	28	22	20	21	6	23	56	22	1291	22
GRADE 9	9	9	223	8	157	7	34	6	423	8	0	0	4	3	6	6	1	4	11	4	434	8
GRADE 10	4	4	132	5	77	4	23	4	236	4	0	0	6	5	6	6	2	8	14	5	250	4
GRADE 11	7	7	125	5	99	5	15	3	246	4	0	0	5	4	3	3	2	8	10	4	256	4
GRADE 12	16	15	509	19	341	16	101	19	967	18	1	14	10	8	5	5	1	4	17	7	984	17
MORE THAN GRADE 12	7	7	151	6	46	2	10	2	214	4	2	29	36	28	27	29	3	12	68	27	282	5
Total reported	104	100	2735	100	2150	100	528	100	5517	100	7	100	128	100	94	100	26	100	255	100	5772	100
Percent reported	88.1		95.3		89.5		85.4		91.8		100.0		97.0		95.9		86.7		95.5		92.0	
NOT REPORTED	14		136		253		90		493		0		4		4		4		12		505	
Total	118		2871		2403		618		6010		7		132		98		30		267		6277	
AVG READING SCORE	7.74		8.01		7.14		7.12		7.58		9.19		8.71		8.65		7.16		8.54		7.62	

Inmate statistical profile

Sample: ACTIVE PRISONERS SERVING LIFE EXCLUDING JAIL
Active inmates 04/19/2004

Requestor: Statistics

Functional Math Level (WRAT Scores) by current age & sex

WRAT Math Score	M E N								W O M E N								Grand Total %					
	Age 00-21		Age 22-39		Age 40-54		Age 55-99		Men Total		Age 00-21		Age 22-39		Age 40-54			Age 55-99		Women Total		
LESS THAN GRADE 6	43	41	763	28	893	41	240	45	1939	35	2	29	36	28	39	41	12	46	89	35	2028	35
6TH THRU 8TH GRADE	49	47	1404	51	852	40	160	30	2465	45	4	57	63	49	29	31	10	38	106	41	2571	44
GRADE 9	7	7	229	8	151	7	36	7	423	8	1	14	15	12	8	8	2	8	26	10	449	8
GRADE 10	3	3	139	5	116	5	31	6	289	5	0	0	6	5	8	8	1	4	15	6	304	5
GRADE 11	1	1	89	3	61	3	23	4	174	3	0	0	1	1	3	3	0	0	4	2	178	3
GRADE 12	1	1	91	3	77	4	36	7	205	4	0	0	2	2	3	3	0	0	5	2	210	4
MORE THAN GRADE 12	0	0	22	1	5	0	3	1	30	1	0	0	5	4	5	5	1	4	11	4	41	1
Total reported	104	100	2737	100	2155	100	529	100	5525	100	7	100	128	100	95	100	26	100	256	100	5781	100
Percent reported	88.1		95.3		89.7		85.6		91.9		100.0		97.0		96.9		86.7		95.9		92.1	
NOT REPORTED	14		134		248		89		485		0		4		3		4		11		496	
Total	118		2871		2403		618		6010		7		132		98		30		267		6277	
AVG MATH SCORE	6.47		7.19		6.66		6.67		6.92		7.13		7.25		7.21		6.05		7.11		6.93	

Inmate statistical profile

Sample: ACTIVE PRISONERS SERVING LIFE EXCLUDING JAIL
Active inmates 04/19/2004

Requestor: Statistics

Functional Spelling Level (WRAT Scores) by current age & sex

WRAT Spelling Score	M E N								W O M E N								Grand Total	%				
	Age 00-21	Age 22-39	Age 40-54	Age 55-99	Men Total	Age 00-21	Age 22-39	Age 40-54	Age 55-99	Women Total												
LESS THAN GRADE 6	46	44	1077	39	1204	56	301	57	2628	48	0	0	34	27	33	35	13	50	80	31	2708	47
6TH THRU 8TH GRADE	26	25	794	29	475	22	105	20	1400	25	4	57	39	30	19	20	5	19	67	26	1467	25
GRADE 9	15	14	202	7	116	5	19	4	352	6	2	29	13	10	3	3	2	8	20	8	372	6
GRADE 10	4	4	202	7	85	4	21	4	312	6	0	0	10	8	5	5	1	4	16	6	328	6
GRADE 11	3	3	127	5	63	3	11	2	204	4	1	14	4	3	5	5	4	15	14	5	218	4
GRADE 12	4	4	262	10	189	9	66	12	521	9	0	0	11	9	6	6	0	0	17	7	538	9
MORE THAN GRADE 12	6	6	70	3	19	1	6	1	101	2	0	0	17	13	24	25	1	4	42	16	143	2
Total reported	104	100	2734	100	2151	100	529	100	5518	100	7	100	128	100	95	100	26	100	256	100	5774	100
Percent reported	88.1		95.2		89.5		85.6		91.8		100.0		97.0		96.9		86.7		95.9		92.0	
NOT REPORTED	14		137		252		89		492		0		4		3		4		11		503	
Total	118		2871		2403		618		6010		7		132		98		30		267		6277	
AVG SPELLING SCORE	7.09		7.23		6.14		6.12		6.69		8.64		8.32		8.34		6.37		8.14		6.76	

Inmate statistical profile

Sample: ACTIVE PRISONERS SERVING LIFE EXCLUDING JAIL
Active inmates 04/19/2004

Requestor: Statistics

Self-Rpt Guardian Status To Age 16 by current age & sex

Guardian Status	M E N								W O M E N								Grand Total %
	Age 00-21 %	Age 22-39 %	Age 40-54 %	Age 55-99 %	Men Total %	Age 00-21 %	Age 22-39 %	Age 40-54 %	Age 55-99 %	Women Total %							
ORPHANAGE	118 108	2873 101	2409 103	619 102	6019 102	7 100	132 100	98 103	30 107	267 102	6286 102						
FATHER ONLY	3 3	86 3	66 3	10 2	165 3	0 0	1 1	3 3	1 4	5 2	170 3						
FTR MTR HD	5 5	127 4	89 4	13 2	234 4	0 0	3 2	6 6	0 0	9 3	243 4						
MOTHER ONLY	60 55	1394 49	781 33	175 29	2410 41	5 71	51 39	23 24	11 39	90 34	2500 41						
MTR FTR HD	24 22	787 28	1086 46	326 54	2223 38	1 14	50 38	52 55	15 54	118 45	2341 38						
OTH FEMALE	3 3	48 2	53 2	17 3	121 2	0 0	3 2	3 3	0 0	6 2	127 2						
OTH MALE	1 1	6 0	13 1	1 0	21 0	0 0	0 0	2 2	0 0	2 1	23 0						
STEP-PARNTS	2 2	50 2	31 1	8 1	91 2	0 0	0 0	0 0	0 0	0 0	91 1						
FOSTER HOME	1 1	30 1	32 1	10 2	73 1	0 0	1 1	2 2	0 0	3 1	76 1						
GRAND PRNTS	10 9	233 8	149 6	37 6	429 7	1 14	20 15	4 4	1 4	26 10	455 7						
OTHER	0 0	68 2	37 2	8 1	113 2	0 0	3 2	0 0	0 0	3 1	116 2						
Total reported	227 100	5702 100	4746 100	1224 100	11899 100	14 100	264 100	193 100	58 100	529 100	12428 100						
Percent reported	92.4	98.6	97.5	98.1	98.0	100.0	100.0	96.9	93.3	98.1	98.0						
NOT RPTD	9	40	60	12	121	0	0	3	2	5	126						
Total	118	2871	2403	618	6010	7	132	98	30	267	6277						

Inmate statistical profile

Sample: ACTIVE PRISONERS SERVING LIFE EXCLUDING JAIL
Active inmates 04/19/2004

Requestor: Statistics

Self-Rpt Employment Status Before Prison by current age & sex

Employment	M E N								W O M E N								Grand Total %
	Age 00-21 %	Age 22-39 %	Age 40-54 %	Age 55-99 %	Men		Age 00-21 %	Age 22-39 %	Age 40-54 %	Age 55-99 %	Women						
FULL TIME	24 23	966 36	902 40	228 39	2120 38		1 14	36 32	18 20	4 15	59 25	2179 37					
PART TIME	12 11	232 9	108 5	33 6	385 7		0 0	5 5	3 3	0 0	8 3	393 7					
UNEMPL < 6M	7 7	378 14	368 16	103 18	856 15		1 14	16 14	21 23	6 22	44 19	900 15					
UNEMPL > 6M	12 11	687 26	786 35	177 30	1662 29		0 0	28 25	39 42	13 48	80 34	1742 30					
NEVER WORKD	45 42	360 13	30 1	5 1	440 8		2 29	22 20	6 7	0 0	30 13	470 8					
STUDENT	6 6	48 2	10 0	1 0	65 1		2 29	3 3	1 1	0 0	6 3	71 1					
INCAPABLE	0 0	22 1	68 3	35 6	125 2		1 14	1 1	4 4	4 15	10 4	135 2					
OTHER	0 0	0 0	0 0	0 0	0 0		0 0	0 0	0 0	0 0	0 0	0 0					
Total reported	106 100	2693 100	2272 100	582 100	5653 100		7 100	111 100	92 100	27 100	237 100	5890 100					
Percent reported	89.8	93.8	94.5	94.2	94.1		100.0	84.1	93.9	90.0	88.8	93.8					
NOT RPTD	12	178	131	36	357		0	21	6	3	30	387					
Total	118	2871	2403	618	6010		7	132	98	30	267	6277					

* NOTE: THE FIELD LABELD "OTHER" WAS CORRECTED IN APRIL 1989; INMATES CODED "PRE-OTIS NOT REPORTED" NOW HAVE BEEN REMOVED FROM THIS FIELD AND IDENTIFIED AS "NOT REPORTED".

Inmate statistical profile

Sample: ACTIVE PRISONERS SERVING LIFE EXCLUDING JAIL
Active inmates 04/19/2004

Requestor: Statistics

Self-Rpt Marital Status At Admission by current age & sex

Marital Status	M E N								W O M E N								Grand					
	Age		Age		Age		Age		Men		Age		Age		Age		Women		Total			
	00-21	%	22-39	%	40-54	%	55-99	%	Total	%	00-21	%	22-39	%	40-54	%	55-99	%	Total	%	Total	%
SINGLE	108	99	2101	74	920	39	100	17	3229	55	7	100	86	65	21	22	4	14	118	45	3347	54
MARRIED	1	1	186	7	406	17	149	25	742	13	0	0	11	8	19	20	3	11	33	13	775	13
SEPARATED	0	0	79	3	167	7	56	9	302	5	0	0	10	8	11	11	3	11	24	9	326	5
DIVORCED	0	0	108	4	367	16	146	24	621	11	0	0	7	5	17	18	6	21	30	11	651	11
WIDOWED	0	0	39	1	100	4	69	11	208	4	0	0	6	5	18	19	11	39	35	13	243	4
COMMON LAW	0	0	320	11	389	17	85	14	794	13	0	0	12	9	11	11	1	4	24	9	818	13
OTHER	0	0	3	0	2	0	0	0	5	0	0	0	0	0	0	0	0	0	0	0	5	0
Total reported	109	100	2836	100	2351	100	605	100	5901	100	7	100	132	100	97	100	28	100	264	100	6165	100
Percent reported	92.4		98.8		97.8		97.9		98.2		100.0		100.0		99.0		93.3		98.9		98.2	
NOT RPTD	9		35		52		13		109		0		0		1		2		3		112	
Total	118		2871		2403		618		6010		7		132		98		30		267		6277	

Inmate statistical profile

Sample: ACTIVE PRISONERS SERVING LIFE EXCLUDING JAIL
Active inmates 04/19/2004

Requestor: Statistics

Self-Rpt Number Of Children At Admission by current age & sex

Number Of Children	M E N								W O M E N								Grand Total %
	Age 00-21 %	Age 22-39 %	Age 40-54 %	Age 55-99 %	Men Total %	Age 00-21 %	Age 22-39 %	Age 40-54 %	Age 55-99 %	Women Total %							
NO CHILDREN	0 0	295 17	332 18	63 12	690 17	0 0	1 1	3 3	1 4	5 2	695 16						
ONE CHILD	17 71	716 41	542 30	97 19	1372 34	1 100	30 33	25 29	2 7	58 28	1430 33						
TWO CHILDREN	2 8	379 22	431 24	110 22	922 23	0 0	29 32	29 33	6 21	64 31	986 23						
THREE CHILDREN	4 17	209 12	255 14	105 21	573 14	0 0	20 22	17 20	9 32	46 22	619 14						
FOUR CHILDREN	1 4	81 5	126 7	61 12	269 7	0 0	5 5	8 9	6 21	19 9	288 7						
FIVE CHILDREN	0 0	34 2	65 4	30 6	129 3	0 0	3 3	1 1	1 4	5 2	134 3						
MORE THAN 5 CHILDREN	0 0	35 2	56 3	44 9	135 3	0 0	3 3	4 5	3 11	10 5	145 3						
Total reported	24 100	1749 100	1807 100	510 100	4090 100	1 100	91 100	87 100	28 100	207 100	4297 100						
Percent reported	20.3	60.9	75.2	82.5	68.1	14.3	68.9	88.8	93.3	77.5	68.5						
NOT REPORTED	94	1122	596	108	1920	6	41	11	2	60	1980						
Total	118	2871	2403	618	6010	7	132	98	30	267	6277						
AVG NUM CHILDREN	1.54	1.73	1.90	2.64	1.92	1.00	2.21	2.32	3.18	2.38	1.94						

* NOTE: THE FIELD LABELED "NO CHILDREN" WAS CORRECTED IN MARCH 1989: MISSING DATA FOR INMATES STILL IN DIAGNOSTICS NOW HAS BEEN REMOVED FROM THIS FIELD AND IDENTIFIED AS "NOT REPORTED" INFORMATION.

Inmate statistical profile

Sample: ACTIVE PRISONERS SERVING LIFE EXCLUDING JAIL
Active inmates 04/19/2004

Requestor: Statistics

Self-Rpt Religious Affiliation by current age & sex

Religion	M E N								W O M E N								Grand					
	Age 00-21	%	Age 22-39	%	Age 40-54	%	Age 55-99	%	Men Total	%	Age 00-21	%	Age 22-39	%	Age 40-54	%	Age 55-99	%	Women Total	%	Total	%
ISLAM	3	3	153	6	80	4	13	2	249	4	0	0	2	2	0	0	0	0	2	1	251	4
CATHOLIC	6	6	83	3	81	4	21	4	191	3	2	29	6	5	4	4	1	4	13	5	204	3
BAPTIST	38	36	1232	45	1339	61	350	61	2959	53	2	29	74	57	53	56	17	65	146	57	3105	53
METHODIST	1	1	57	2	77	3	32	6	167	3	0	0	3	2	7	7	0	0	10	4	177	3
EPISCOPLN	0	0	3	0	5	0	3	1	11	0	0	0	1	1	1	1	1	4	3	1	14	0
PRESBYTRN	0	0	5	0	8	0	5	1	18	0	0	0	0	0	0	0	1	4	1	0	19	0
CHC OF GOD	0	0	32	1	28	1	14	2	74	1	0	0	1	1	3	3	0	0	4	2	78	1
HOLINESS	2	2	103	4	121	5	29	5	255	5	1	14	14	11	11	12	2	8	28	11	283	5
JEWISH	0	0	0	0	3	0	1	0	4	0	0	0	0	0	0	0	0	0	0	0	4	0
ANGLICAN	0	0	0	0	0	0	0	0	0	0	0	0	1	1	0	0	0	0	1	0	1	0
GRK ORTHDX	0	0	0	0	0	0	0	0	0	0	0	0	0	0	0	0	0	0	0	0	0	0
HINDU	0	0	1	0	0	0	0	0	1	0	0	0	0	0	0	0	0	0	0	0	1	0
BUDDHIST	0	0	5	0	1	0	1	0	7	0	0	0	0	0	0	0	0	0	0	0	7	0
TAOIST	0	0	0	0	0	0	0	0	0	0	0	0	0	0	0	0	0	0	0	0	0	0
SHINTOIST	0	0	1	0	0	0	0	0	1	0	0	0	0	0	0	0	0	0	0	0	1	0
SEVEN D AD	0	0	6	0	4	0	2	0	12	0	0	0	0	0	0	0	0	0	0	0	12	0
JEHOVAH WT	0	0	22	1	18	1	2	0	42	1	0	0	0	0	1	1	0	0	1	0	43	1
LATR DAY S	0	0	2	0	1	0	0	0	3	0	0	0	0	0	0	0	0	0	0	0	3	0
QUAKER	0	0	0	0	0	0	0	0	0	0	0	0	0	0	0	0	0	0	0	0	0	0
OTHER PROD	17	16	291	11	87	4	27	5	422	8	2	29	15	12	6	6	1	4	24	9	446	8
NONE	29	27	486	18	167	8	29	5	711	13	0	0	7	5	3	3	0	0	10	4	721	12
OTHER	11	10	255	9	187	8	46	8	499	9	0	0	6	5	6	6	3	12	15	6	514	9
Total reported	107	100	2737	100	2207	100	575	100	5626	100	7	100	130	100	95	100	26	100	258	100	5884	100
Percent reported	90.7		95.3		91.8		93.0		93.6		100.0		98.5		96.9		86.7		96.6		93.7	
NOT RPTD	11		134		196		43		384		0		2		3		4		9		393	
Total	118		2871		2403		618		6010		7		132		98		30		267		6277	

Inmate statistical profile

Sample: ACTIVE PRISONERS SERVING LIFE EXCLUDING JAIL
Active inmates 04/19/2004

Requestor: Statistics

Self-Rpt Family Behavior Patterns * by current age & sex

Family Behavior	M E N								W O M E N								Grand Total %
	Age 00-21 %	Age 22-39 %	Age 40-54 %	Age 55-99 %	Men Total %	Age 00-21 %	Age 22-39 %	Age 40-54 %	Age 55-99 %	Women Total %							
CRIMINLTY	34 21	776 23	599 28	119 26	1528 25	5 26	47 18	16 17	6 18	74 18	1602 24						
ALCOHOLISM	17 10	336 10	338 16	70 15	761 12	4 21	28 11	20 21	6 18	58 14	819 12						
DRUG ABUSE	16 10	215 6	93 4	13 3	337 5	1 5	27 11	7 7	2 6	37 9	374 6						
DOMINERING	0 0	11 0	16 1	0 0	27 0	1 5	19 7	8 9	3 9	31 8	58 1						
MIGRANT	0 0	36 1	48 2	3 1	87 1	1 5	2 1	2 2	0 0	5 1	92 1						
INFL BTGS	5 3	131 4	103 5	21 5	260 4	0 0	27 11	10 11	3 9	40 10	300 5						
PERMISSIVE	1 1	5 0	14 1	5 1	25 0	1 5	10 4	1 1	1 3	13 3	38 1						
FATH ABSNT	73 45	1557 45	763 35	183 40	2576 41	5 26	60 23	18 19	8 24	91 23	2667 40						
MOTH ABSNT	17 10	325 9	185 8	36 8	563 9	1 5	18 7	5 5	2 6	26 6	589 9						
NONE	1 1	37 1	19 1	4 1	61 1	0 0	19 7	7 7	2 6	28 7	89 1						
Total reported	164 100	3429 100	2178 100	454 100	6225 100	19 100	257 100	94 100	33 100	403 100	6628 100						
Percent reported	72.9	73.7	60.4	53.1	66.3	85.7	78.0	55.1	56.7	67.4	66.3						
OTHER	32	754	952	290	2028	1	29	44	13	87	2115						
Total	118	2871	2403	618	6010	7	132	98	30	267	6277						

* NOTE: SINCE THERE CAN BE UP TO FIVE BEHAVIOR CODES PER INMATE, THE NUMBER OF CASES REPORTED IN THE DETAIL LINES AND THE TOTAL REPORTED LINE MAY EXCEED THE TOTAL NUMBER OF CASES. IN SHORT, THIS TABLE COUNTS THE NUMBER OF BEHAVIOR PROBLEMS, NOT INMATES.

Inmate statistical profile

Sample: ACTIVE PRISONERS SERVING LIFE EXCLUDING JAIL
Active inmates 04/19/2004

Requestor: Statistics

Inmate Diagnostic Behavior Problem * by current age & sex

Diagnostic Problem	M E N								W O M E N								Grand Total	%				
	Age 00-21	%	Age 22-39	%	Age 40-54	%	Age 55-99	%	Men Total	%	Age 00-21	%	Age 22-39	%	Age 40-54	%			Age 55-99	%	Women Total	%
ALCOHOLIC	5	2	117	2	155	3	60	6	337	3	0	0	2	1	14	8	1	3	17	4	354	3
ALCOH ABSE	32	13	784	14	747	17	167	17	1730	15	0	0	20	8	15	9	5	13	40	9	1770	15
DRUG EXP	20	8	824	15	476	11	62	6	1382	12	1	7	21	9	17	10	2	5	41	9	1423	12
DRUG ABSE	59	23	904	17	786	18	89	9	1838	16	1	7	45	19	30	18	1	3	77	17	1915	16
NARC ADDCT	2	1	74	1	103	2	15	1	194	2	1	7	1	0	5	3	0	0	7	2	201	2
EPILEPTIC	2	1	31	1	27	1	6	1	66	1	0	0	1	0	2	1	0	0	3	1	69	1
MANIPULTVE	28	11	382	7	194	4	34	3	638	6	0	0	5	2	0	0	1	3	6	1	644	6
ASSAULTIVE	89	35	1614	29	1121	25	288	29	3112	28	7	50	79	33	38	23	10	26	134	29	3246	28
ESCAPE TEND	4	2	98	2	202	5	76	8	380	3	0	0	1	0	4	2	0	0	5	1	385	3
SUICIDAL	7	3	138	3	145	3	22	2	312	3	2	14	20	8	7	4	3	8	32	7	344	3
WITHDRAWN	2	1	32	1	29	1	10	1	73	1	1	7	9	4	3	2	1	3	14	3	87	1
PR RLTY CT	1	0	34	1	57	1	19	2	111	1	1	7	5	2	4	2	1	3	11	2	122	1
HOMOSEXUAL	0	0	11	0	13	0	6	1	30	0	0	0	7	3	5	3	0	0	12	3	42	0
NONE	0	0	202	4	252	6	100	10	554	5	0	0	7	3	15	9	7	18	29	6	583	5
OTHER	0	0	65	1	70	2	28	3	163	1	0	0	0	0	0	0	3	8	3	1	166	1
NOT RPTD	3	1	159	3	78	2	25	2	265	2	0	0	17	7	6	4	4	10	27	6	292	3
Total reported	254	100	5474	100	4456	100	1007	100	11191	100	14	100	240	100	166	100	39	100	459	100	11650	100
Percent reported	100.0		99.8		100.0		100.0		99.9		100.0		100.0		99.0		100.0		99.6		99.9	
UNKNOWN	0		5		1		0		6		0		0		1		0		1		7	
Total	118		2871		2403		618		6010		7		132		98		30		267		6277	

* NOTE: SINCE THERE CAN BE UP TO FIVE BEHAVIOR CODES PER INMATE, THE NUMBER OF CASES REPORTED IN THE DETAIL LINES AND THE TOTAL REPORTED LINE MAY EXCEED THE TOTAL NUMBER OF CASES. IN SHORT, THIS TABLE COUNTS THE NUMBER OF BEHAVIOR PROBLEMS, NOT INMATES.

Inmate statistical profile

Sample: ACTIVE PRISONERS SERVING LIFE EXCLUDING JAIL
Active inmates 04/19/2004

Requestor: Statistics

Physical Profile (General Condition) by current age & sex

Physical Profile	M E N								W O M E N								Grand Total %					
	Age 00-21 %		Age 22-39 %		Age 40-54 %		Age 55-99 %		Men Total %		Age 00-21 %		Age 22-39 %		Age 40-54 %			Age 55-99 %		Women Total %		
NO LIMITATION	101	92	2200	77	1293	54	135	22	3729	62	7	100	98	78	42	44	1	3	148	57	3877	62
DEFECT NO MAJOR LIMIT	5	5	383	13	652	27	195	32	1235	21	0	0	20	16	38	40	12	41	70	27	1305	21
DEFECT MAJOR LIMIT	4	4	266	9	426	18	245	40	941	16	0	0	8	6	16	17	12	41	36	14	977	16
VERY MAJOR DEFECT	0	0	4	0	18	1	43	7	65	1	0	0	0	0	0	0	4	14	4	2	69	1
Total reported	110	100	2853	100	2389	100	618	100	5970	100	7	100	126	100	96	100	29	100	258	100	6228	100
Percent reported	93.2		99.4		99.4		100.0		99.3		100.0		95.5		98.0		96.7		96.6		99.2	
NOT REPORTED	8		18		14		0		40		0		6		2		1		9		49	
Total	118		2871		2403		618		6010		7		132		98		30		267		6277	

Inmate statistical profile

Sample: ACTIVE PRISONERS SERVING LIFE EXCLUDING JAIL
Active inmates 04/19/2004

Requestor: Statistics

Security Status by current age & sex

Security	M E N								W O M E N								Grand Total %					
	Age 00-21	%	Age 22-39	%	Age 40-54	%	Age 55-99	%	Men Total	%	Age 00-21	%	Age 22-39	%	Age 40-54	%		Age 55-99	%	Women Total	%	
DIAG INCOM	0	0	0	0	0	0	0	0	0	0	0	0	0	0	0	0	0	0	0	0	0	
WRK RELEAS	0	0	0	0	0	0	0	0	0	0	0	0	0	0	0	0	0	0	0	0	0	
TRUSTY	0	0	6	0	19	1	5	1	30	0	0	0	0	2	2	0	0	2	1	32	1	
MINIMUM	1	1	461	16	653	27	192	31	1307	22	0	0	46	35	54	55	24	80	124	46	1431	23
MEDIUM	13	11	1197	42	1268	53	345	56	2823	47	1	14	41	31	32	33	6	20	80	30	2903	46
CLOSE	80	68	1067	37	388	16	72	12	1607	27	6	86	44	33	9	9	0	0	59	22	1666	27
MAXIMUM	8	7	106	4	52	2	4	1	170	3	0	0	0	0	1	1	0	0	1	0	171	3
DIAGNOSTIC	16	14	34	1	23	1	0	0	73	1	0	0	1	1	0	0	0	0	1	0	74	1
Total reported	118	100	2871	100	2403	100	618	100	6010	100	7	100	132	100	98	100	30	100	267	100	6277	100
Percent reported	100.0		100.0		100.0		100.0		100.0		100.0		100.0		100.0		100.0		100.0		100.0	
NOT RPTD	0		0		0		0		0		0		0		0		0		0		0	
Total	118		2871		2403		618		6010		7		132		98		30		267		6277	

* NOTE: BEGINNING IN JULY 1987, THE FACILITIES
DIVISION NO LONGER CODED INMATES AS BEING WORK RELEASE

Inmate statistical profile

Sample: ACTIVE PRISONERS SERVING LIFE EXCLUDING JAIL
Active inmates 04/19/2004

Requestor: Statistics

Number Of Sentences by current age & sex

Number Of Sentences	M E N								W O M E N								Grand Total %
	Age 00-21 %	Age 22-39 %	Age 40-54 %	Age 55-99 %	Men Total %	Age 00-21 %	Age 22-39 %	Age 40-54 %	Age 55-99 %	Women Total %							
ONE	28 24	707 25	589 25	203 33	1527 25	3 43	40 30	53 54	14 47	110 41	1637 26						
TWO	29 25	682 24	578 24	145 23	1434 24	1 14	49 37	22 22	9 30	81 30	1515 24						
THREE	18 15	485 17	429 18	89 14	1021 17	2 29	23 17	10 10	4 13	39 15	1060 17						
FOUR	18 15	325 11	271 11	59 10	673 11	0 0	8 6	4 4	1 3	13 5	686 11						
FIVE	4 3	227 8	169 7	37 6	437 7	1 14	6 5	5 5	1 3	13 5	450 7						
MORE THAN FIVE	21 18	445 15	367 15	85 14	918 15	0 0	6 5	4 4	1 3	11 4	929 15						
Total reported	118 100	2871 100	2403 100	618 100	6010 100	7 100	132 100	98 100	30 100	267 100	6277 100						
Percent reported	100.0	100.0	100.0	100.0	100.0	100.0	100.0	100.0	100.0	100.0	100.0						
NOT REPORTED	0	0	0	0	0	0	0	0	0	0	0						
Total	118	2871	2403	618	6010	7	132	98	30	267	6277						
AVG NUM SENTENCES	3.31	3.38	3.38	3.06	3.35	2.29	2.42	2.05	1.97	2.23	3.30						

Inmate statistical profile

Sample: ACTIVE PRISONERS SERVING LIFE EXCLUDING JAIL
Active inmates 04/19/2004

Requestor: Statistics

Number Of Disciplinaries by current age & sex

Disciplinaries	M E N								W O M E N								Grand Total %
	Age 00-21 %	Age 22-39 %	Age 40-54 %	Age 55-99 %	Men %		Age 00-21 %	Age 22-39 %	Age 40-54 %	Age 55-99 %	Women %						
ZERO	39 33	349 12	351 15	127 21	866 14		2 29	32 24	22 22	13 43	69 26	935 15					
ONE	19 16	250 9	261 11	94 15	624 10		1 14	13 10	12 12	8 27	34 13	658 10					
TWO	8 7	173 6	204 8	66 11	451 8		1 14	11 8	9 9	3 10	24 9	475 8					
THREE	5 4	185 6	154 6	49 8	393 7		1 14	9 7	12 12	2 7	24 9	417 7					
FOUR	4 3	158 6	124 5	41 7	327 5		0 0	7 5	8 8	0 0	15 6	342 5					
FIVE	2 2	118 4	113 5	28 5	261 4		0 0	8 6	3 3	0 0	11 4	272 4					
MORE THAN FIVE	41 35	1637 57	1196 50	213 34	3087 51		2 29	52 39	32 33	4 13	90 34	3177 51					
Total reported	118 100	2870 100	2403 100	618 100	6009 100		7 100	132 100	98 100	30 100	267 100	6276 100					
Percent reported	100.0	100.0	100.0	100.0	100.0		100.0	100.0	100.0	100.0	100.0	100.0					
NOT REPORTED	0	1	0	0	1		0	0	0	0	0	1					
Total	118	2871	2403	618	6010		7	132	98	30	267	6277					
AVG NUM DISCIP	6.64	12.87	11.95	7.24	11.80		2.57	8.25	8.73	2.07	7.58	11.62					

Inmate statistical profile

Sample: ACTIVE PRISONERS SERVING LIFE EXCLUDING JAIL
Active inmates 04/19/2004

Requestor: Statistics

Number Of Escapes by current age & sex

Escapes	M E N								W O M E N								Grand Total %
	Age 00-21 %	Age 22-39 %	Age 40-54 %	Age 55-99 %	Men %		Age 00-21 %	Age 22-39 %	Age 40-54 %	Age 55-99 %	Women %						
ZERO	118 100	2851 99	2318 96	589 95	5876 98		7 100	132 100	97 99	30 100	266 100	6142 98					
ONE	0 0	19 1	71 3	21 3	111 2		0 0	0 0	1 1	0 0	1 0	112 2					
TWO	0 0	1 0	12 0	5 1	18 0		0 0	0 0	0 0	0 0	0 0	18 0					
THREE	0 0	0 0	2 0	2 0	4 0		0 0	0 0	0 0	0 0	0 0	4 0					
FOUR	0 0	0 0	0 0	1 0	1 0		0 0	0 0	0 0	0 0	0 0	1 0					
FIVE	0 0	0 0	0 0	0 0	0 0		0 0	0 0	0 0	0 0	0 0	0 0					
MORE THAN FIVE	0 0	0 0	0 0	0 0	0 0		0 0	0 0	0 0	0 0	0 0	0 0					
Total reported	118 100	2871 100	2403 100	618 100	6010 100		7 100	132 100	98 100	30 100	267 100	6277 100					
Percent reported	100.0	100.0	100.0	100.0	100.0		100.0	100.0	100.0	100.0	100.0	100.0					
NOT REPORTED	0	0	0	0	0		0	0	0	0	0	0					
Total	118	2871	2403	618	6010		7	132	98	30	267	6277					
AVG NUM ESCAPES	.00	.01	.04	.07	.03		.00	.00	.01	.00	.00	.03					

Inmate statistical profile

Sample: ACTIVE PRISONERS SERVING LIFE EXCLUDING JAIL
Active inmates 04/19/2004

Requestor: Statistics

Number Of Prior Georgia Incarcerations * by current age & sex

Prior Incarcerations	M E N								W O M E N								Grand Total %
	Age 00-21 %	Age 22-39 %	Age 40-54 %	Age 55-99 %	Men Total %	Age 00-21 %	Age 22-39 %	Age 40-54 %	Age 55-99 %	Women Total %							
ZERO	114 97	2145 75	1185 49	317 51	3761 63	7 100	121 92	82 84	27 90	237 89	3998 64						
ONE	3 3	416 14	556 23	144 23	1119 19	0 0	6 5	10 10	2 7	18 7	1137 18						
TWO	1 1	180 6	324 13	91 15	596 10	0 0	3 2	6 6	1 3	10 4	606 10						
THREE	0 0	88 3	194 8	45 7	327 5	0 0	2 2	0 0	0 0	2 1	329 5						
FOUR	0 0	32 1	81 3	15 2	128 2	0 0	0 0	0 0	0 0	0 0	128 2						
FIVE	0 0	5 0	43 2	2 0	50 1	0 0	0 0	0 0	0 0	0 0	50 1						
MORE THAN FIVE	0 0	5 0	20 1	4 1	29 0	0 0	0 0	0 0	0 0	0 0	29 0						
Total reported	118 100	2871 100	2403 100	618 100	6010 100	7 100	132 100	98 100	30 100	267 100	6277 100						
Percent reported	100.0	100.0	100.0	100.0	100.0	100.0	100.0	100.0	100.0	100.0	100.0						
NOT REPORTED	0	0	0	0	0	0	0	0	0	0	0						
Total	118	2871	2403	618	6010	7	132	98	30	267	6277						
AVG # INCARCERATIONS	.04	.43	1.02	.90	.71	.00	.14	.22	.13	.16	.68						

* This data counts a parole revocation on an existing sentence AS A prior incarceration. Also, this data counts, for any cohort of inmates, the total number of Georgia incarcerations the inmate has had during his entire criminal career. For example, if an inmate was admitted to prison first in FY72, and then re-admitted in FY79 and FY85, he had two prior incarcerations before the FY85 admission. This inmate's records show two prior incarcerations in all three of his records since he has had two prior incarcerations in his criminal career. If the cohort of FY72 admissions is selected for analysis, two prior incarcerations will be listed for this inmate even though in FY72, he had no prior incarcerations.

Inmate statistical profile

Sample: ACTIVE PRISONERS SERVING LIFE EXCLUDING JAIL
Active inmates 04/19/2004

Requestor: Statistics

Number Of Transfers by current age & sex

Transfers	M E N								W O M E N								Grand Total %
	Age 00-21 %	Age 22-39 %	Age 40-54 %	Age 55-99 %	Men %		Age 00-21 %	Age 22-39 %	Age 40-54 %	Age 55-99 %	Women %						
ZERO	27 23	79 3	30 1	4 1	140 2	1 14	7 5	5 5	3 10	16 6	156 2						
ONE	67 57	798 28	389 16	97 16	1351 22	6 86	57 43	25 26	8 27	96 36	1447 23						
TWO	19 16	621 22	351 15	101 16	1092 18	0 0	32 24	18 18	6 20	56 21	1148 18						
THREE	5 4	452 16	320 13	82 13	859 14	0 0	17 13	16 16	5 17	38 14	897 14						
FOUR	0 0	297 10	280 12	72 12	649 11	0 0	10 8	13 13	3 10	26 10	675 11						
FIVE	0 0	207 7	225 9	54 9	486 8	0 0	3 2	10 10	3 10	16 6	502 8						
MORE THAN FIVE	0 0	417 15	808 34	208 34	1433 24	0 0	6 5	11 11	2 7	19 7	1452 23						
Total reported	118 100	2871 100	2403 100	618 100	6010 100	7 100	132 100	98 100	30 100	267 100	6277 100						
Percent reported	100.0	100.0	100.0	100.0	100.0	100.0	100.0	100.0	100.0	100.0	100.0						
NOT REPORTED	0	0	0	0	0	0	0	0	0	0	0						
Total	118	2871	2403	618	6010	7	132	98	30	267	6277						
AVG NUM TRANSFERS	1.02	3.17	4.95	4.89	4.02	.86	2.05	2.96	2.53	2.40	3.95						

Inmate statistical profile

Sample: ACTIVE PRISONERS SERVING LIFE EXCLUDING JAIL
Active inmates 04/19/2004

Requestor: Statistics

County Of Conviction by current age & sex

County Of Conviction	M E N				W O M E N				Grand Total	%
	Age 00-21 %	Age 22-39 %	Age 40-54 %	Age 55-99 %	Age 00-21 %	Age 22-39 %	Age 40-54 %	Age 55-99 %		
Appling	0 0	4 0	4 0	2 0	10 0	0 0	0 0	0 0	0 0	10 0
Atkinson	0 0	1 0	3 0	2 0	6 0	0 0	0 0	1 1	0 0	7 0
Bacon	0 0	6 0	5 0	0 0	11 0	0 0	0 0	0 0	0 0	11 0
Baker	0 0	1 0	1 0	0 0	2 0	0 0	0 0	0 0	0 0	2 0
Baldwin	1 1	17 1	10 0	4 1	32 1	0 0	1 1	0 0	0 0	33 1
Banks	0 0	0 0	7 0	5 1	12 0	0 0	0 0	0 0	0 0	12 0
Barrow	0 0	3 0	11 0	4 1	18 0	0 0	0 0	0 0	1 3	19 0
Bartow	0 0	23 1	22 1	6 1	51 1	0 0	1 1	1 1	0 0	53 1
Ben Hill	1 1	5 0	9 0	4 1	19 0	1 14	0 0	0 0	0 0	20 0
Berrien	0 0	3 0	2 0	0 0	5 0	0 0	0 0	0 0	0 0	5 0
Bibb	5 4	75 3	101 4	24 4	205 3	0 0	1 1	4 4	1 3	211 3
Bleckley	0 0	5 0	4 0	1 0	10 0	0 0	0 0	0 0	1 3	11 0
Brantley	1 1	1 0	2 0	4 1	8 0	1 14	0 0	0 0	0 0	9 0
Brooks	0 0	5 0	1 0	4 1	10 0	0 0	0 0	0 0	0 0	10 0
Bryan	0 0	6 0	5 0	3 0	14 0	0 0	0 0	0 0	1 3	15 0
Bulloch	4 3	19 1	12 0	5 1	40 1	0 0	1 1	1 1	2 7	44 1
Burke	2 2	13 0	16 1	1 0	32 1	0 0	0 0	0 0	0 0	32 1
Butts	0 0	16 1	10 0	3 0	29 0	0 0	0 0	1 1	0 0	30 0
Calhoun	0 0	2 0	4 0	1 0	7 0	0 0	0 0	0 0	0 0	7 0
Camden	0 0	14 0	11 0	0 0	25 0	0 0	0 0	1 1	0 0	26 0
Candler	0 0	1 0	1 0	0 0	2 0	0 0	0 0	0 0	0 0	2 0
Carroll	1 1	17 1	14 1	5 1	37 1	0 0	3 2	1 1	0 0	41 1
Catoosa	0 0	7 0	10 0	0 0	17 0	0 0	1 1	0 0	0 0	18 0
Charlton	0 0	0 0	1 0	0 0	1 0	0 0	2 2	0 0	0 0	3 0
Chatham	8 7	166 6	129 5	27 4	330 5	0 0	3 2	2 2	0 0	335 5
Chattahoochee	0 0	0 0	3 0	0 0	3 0	0 0	0 0	0 0	0 0	3 0
Chattooga	0 0	6 0	8 0	3 0	17 0	0 0	0 0	1 1	1 3	19 0
Cherokee	1 1	6 0	20 1	5 1	32 1	0 0	3 2	0 0	0 0	35 1
Clarke	2 2	37 1	26 1	9 1	74 1	0 0	5 4	0 0	1 3	80 1
Clay	0 0	1 0	2 0	0 0	3 0	0 0	0 0	0 0	0 0	3 0
Clayton	4 3	68 2	62 3	10 2	144 2	0 0	5 4	2 2	0 0	151 2
Clinch	0 0	1 0	3 0	1 0	5 0	0 0	0 0	0 0	0 0	5 0
Cobb	5 4	110 4	86 4	23 4	224 4	1 14	4 3	7 7	1 3	237 4
Coffee	0 0	7 0	10 0	3 0	20 0	0 0	3 2	1 1	0 0	24 0
Colquit	2 2	32 1	28 1	5 1	67 1	0 0	0 0	1 1	1 3	69 1
Columbia	2 2	10 0	12 0	1 0	25 0	0 0	1 1	1 1	0 0	27 0

(continued)

Inmate statistical profile

Sample: ACTIVE PRISONERS SERVING LIFE EXCLUDING JAIL
Active inmates 04/19/2004

Requestor: Statistics

County Of Conviction by current age & sex (continued)

County Of Conviction	M E N								W O M E N								Grand					
	Age	%	Age	%	Age	%	Age	%	Men	%	Age	%	Age	%	Age	%	Women	%	Total	%		
Cook	1	1	5	0	3	0	2	0	11	0	0	0	0	0	1	1	0	0	1	0	12	0
Coweta	0	0	24	1	17	1	3	0	44	1	0	0	1	1	1	1	0	0	2	1	46	1
Crawford	0	0	2	0	1	0	0	0	3	0	0	0	0	0	0	0	0	0	0	0	3	0
Crisp	0	0	16	1	12	0	5	1	33	1	0	0	2	2	1	1	1	3	4	1	37	1
Dade	0	0	8	0	6	0	2	0	16	0	0	0	0	0	0	0	0	0	0	0	16	0
Dawson	0	0	1	0	5	0	0	0	6	0	0	0	0	0	0	0	0	0	0	0	6	0
Decatur	0	0	18	1	9	0	3	0	30	0	0	0	1	1	0	0	0	0	1	0	31	0
DeKalb	8	7	258	9	190	8	36	6	492	8	0	0	7	5	3	3	1	3	11	4	503	8
Dodge	0	0	6	0	6	0	1	0	13	0	0	0	0	0	0	0	0	0	0	0	13	0
Dooly	0	0	9	0	7	0	1	0	17	0	0	0	0	0	0	0	0	0	0	0	17	0
Dougherty	3	3	70	2	44	2	8	1	125	2	0	0	2	2	4	4	0	0	6	2	131	2
Douglas	3	3	56	2	21	1	9	1	89	1	0	0	1	1	1	1	0	0	2	1	91	1
Early	0	0	10	0	6	0	2	0	18	0	0	0	0	0	0	0	0	0	0	0	18	0
Effingham	1	1	5	0	4	0	1	0	11	0	0	0	0	0	0	0	0	0	0	0	11	0
Elbert	0	0	5	0	19	1	0	0	24	0	0	0	1	1	0	0	0	0	1	0	25	0
Emanuel	0	0	7	0	9	0	3	0	19	0	0	0	0	0	1	1	0	0	1	0	20	0
Evans	0	0	5	0	2	0	1	0	8	0	0	0	0	0	0	0	0	0	0	0	8	0
Fannin	0	0	5	0	3	0	3	0	11	0	0	0	0	0	0	0	0	0	0	0	11	0
Fayette	0	0	12	0	5	0	1	0	18	0	0	0	0	0	0	0	0	0	0	0	18	0
Floyd	0	0	24	1	21	1	10	2	55	1	0	0	4	3	2	2	1	3	7	3	62	1
Forsyth	0	0	2	0	9	0	8	1	19	0	0	0	1	1	1	1	0	0	2	1	21	0
Franklin	0	0	3	0	4	0	0	0	7	0	0	0	0	0	1	1	1	3	2	1	9	0
Fulton	12	10	475	17	353	15	99	16	939	16	0	0	14	11	8	8	4	13	26	10	965	15
Gilmer	0	0	2	0	2	0	2	0	6	0	0	0	0	0	0	0	0	0	0	0	6	0
Glascocock	0	0	0	0	0	0	1	0	1	0	0	0	0	0	0	0	0	0	0	0	1	0
Glynn	0	0	32	1	28	1	8	1	68	1	0	0	2	2	0	0	0	0	2	1	70	1
Gordon	0	0	17	1	16	1	3	0	36	1	0	0	0	0	1	1	0	0	1	0	37	1
Grady	1	1	26	1	9	0	1	0	37	1	0	0	0	0	0	0	0	0	0	0	37	1
Greene	0	0	4	0	4	0	1	0	9	0	0	0	0	0	0	0	0	0	0	0	9	0
Gwinnett	7	6	72	3	46	2	12	2	137	2	0	0	3	2	5	5	1	3	9	3	146	2
Habersham	0	0	9	0	14	1	0	0	23	0	0	0	0	0	0	0	0	0	0	0	23	0
Hall	3	3	34	1	41	2	12	2	90	1	1	14	4	3	3	3	1	3	9	3	99	2
Hancock	0	0	3	0	1	0	0	0	4	0	0	0	0	0	1	1	0	0	1	0	5	0
Haralson	0	0	3	0	2	0	0	0	5	0	0	0	0	0	0	0	0	0	0	0	5	0
Harris	0	0	8	0	3	0	0	0	11	0	0	0	0	0	0	0	0	0	0	0	11	0

(continued)

Inmate statistical profile

Sample: ACTIVE PRISONERS SERVING LIFE EXCLUDING JAIL
Active inmates 04/19/2004

Requestor: Statistics

County Of Conviction by current age & sex (continued)

County Of Conviction	M E N								W O M E N								Grand					
	Age	%	Age	%	Age	%	Age	%	Men	%	Age	%	Age	%	Age	%	Women	%	Total	%		
	00-21		22-39		40-54		55-99		Total		00-21		22-39		40-54		55-99		Total			
Hart	0	0	5	0	2	0	1	0	8	0	0	0	0	0	0	0	0	0	0	8	0	
Heard	0	0	3	0	0	0	3	0	6	0	0	0	0	0	0	0	0	0	0	6	0	
Henry	1	1	19	1	11	0	3	0	34	1	0	0	2	2	0	0	0	0	2	1	36	1
Houston	3	3	33	1	21	1	2	0	59	1	0	0	2	2	2	2	1	3	5	2	64	1
Irwin	1	1	3	0	2	0	1	0	7	0	0	0	0	0	0	0	0	0	0	7	0	
Jackson	2	2	9	0	10	0	4	1	25	0	0	0	1	1	0	0	0	0	1	0	26	0
Jasper	0	0	4	0	2	0	0	0	6	0	0	0	0	0	1	1	0	0	1	0	7	0
Jeff Davis	0	0	3	0	3	0	1	0	7	0	0	0	0	0	0	0	0	0	0	7	0	
Jefferson	0	0	5	0	8	0	4	1	17	0	0	0	0	0	0	0	0	0	0	17	0	
Jenkins	0	0	1	0	4	0	1	0	6	0	0	0	0	0	0	0	0	0	0	6	0	
Johnson	0	0	6	0	5	0	1	0	12	0	0	0	1	1	0	0	0	0	1	0	13	0
Jones	0	0	2	0	7	0	2	0	11	0	0	0	1	1	0	0	0	0	1	0	12	0
Lamar	0	0	6	0	5	0	4	1	15	0	0	0	0	0	1	1	0	0	1	0	16	0
Lanier	0	0	1	0	0	0	0	0	1	0	0	0	0	0	0	0	0	0	0	1	0	
Laurens	0	0	10	0	11	0	1	0	22	0	0	0	1	1	1	1	0	0	2	1	24	0
Lee	0	0	1	0	1	0	0	0	2	0	0	0	1	1	0	0	0	0	1	0	3	0
Liberty	0	0	20	1	9	0	5	1	34	1	0	0	0	0	2	2	0	0	2	1	36	1
Lincoln	1	1	3	0	0	0	1	0	5	0	0	0	0	0	0	0	0	0	0	5	0	
Long	1	1	7	0	3	0	0	0	11	0	0	0	2	2	0	0	0	0	2	1	13	0
Lowndes	0	0	36	1	33	1	4	1	73	1	0	0	0	0	1	1	1	3	2	1	75	1
Lumpkin	0	0	4	0	1	0	2	0	7	0	0	0	0	0	0	0	0	0	0	7	0	
Macon	0	0	15	1	8	0	1	0	24	0	0	0	0	0	0	0	0	0	0	24	0	
Madison	0	0	7	0	4	0	1	0	12	0	0	0	1	1	1	1	0	0	2	1	14	0
Marion	0	0	2	0	1	0	0	0	3	0	0	0	0	0	0	0	1	3	1	0	4	0
McDuffie	1	1	18	1	16	1	4	1	39	1	0	0	1	1	0	0	0	0	1	0	40	1
McIntosh	1	1	6	0	10	0	1	0	18	0	0	0	0	0	0	0	0	0	0	18	0	
Meriwether	1	1	7	0	9	0	5	1	22	0	0	0	1	1	0	0	1	3	2	1	24	0
Miller	0	0	2	0	1	0	0	0	3	0	0	0	0	0	0	0	0	0	0	3	0	
Mitchell	1	1	10	0	12	0	4	1	27	0	0	0	2	2	0	0	0	0	2	1	29	0
Monroe	0	0	9	0	10	0	3	0	22	0	0	0	3	2	0	0	0	0	3	1	25	0
Montgomery	0	0	0	0	3	0	0	0	3	0	0	0	0	0	0	0	0	0	0	3	0	
Morgan	0	0	12	0	4	0	0	0	16	0	0	0	2	2	0	0	0	0	2	1	18	0
Murray	0	0	7	0	4	0	7	1	18	0	0	0	0	0	0	0	0	0	0	18	0	
Muscogee	4	3	83	3	87	4	15	2	189	3	0	0	4	3	3	3	0	0	7	3	196	3
Newton	0	0	42	1	22	1	3	0	67	1	0	0	1	1	0	0	0	0	1	0	68	1

(continued)

Inmate statistical profile

Sample: ACTIVE PRISONERS SERVING LIFE EXCLUDING JAIL
Active inmates 04/19/2004

Requestor: Statistics

County Of Conviction by current age & sex (continued)

County Of Conviction	M E N								W O M E N								Grand					
	Age	%	Age	%	Age	%	Age	%	Men	%	Age	%	Age	%	Age	%	Women	%	Total	%		
	00-21		22-39		40-54		55-99		Total		00-21		22-39		40-54		55-99		Total			
Oconee	0	0	8	0	4	0	0	0	12	0	0	0	0	0	0	0	0	0	0	12	0	
Oglethorpe	0	0	4	0	5	0	2	0	11	0	0	0	0	0	0	0	0	0	0	11	0	
Paulding	3	3	2	0	8	0	2	0	15	0	0	0	1	1	0	0	0	0	1	0	16	0
Peach	0	0	6	0	3	0	0	0	9	0	0	0	0	0	1	1	0	0	1	0	10	0
Pickens	0	0	2	0	3	0	1	0	6	0	0	0	0	0	0	0	0	0	0	0	6	0
Pierce	1	1	5	0	3	0	1	0	10	0	0	0	1	1	0	0	0	0	1	0	11	0
Pike	0	0	2	0	3	0	1	0	6	0	0	0	0	0	0	0	0	0	0	0	6	0
Polk	0	0	15	1	7	0	4	1	26	0	0	0	0	0	0	0	0	0	0	0	26	0
Pulaski	0	0	6	0	1	0	0	0	7	0	0	0	1	1	0	0	0	0	1	0	8	0
Putnam	0	0	13	0	11	0	4	1	28	0	0	0	0	0	0	0	0	0	0	0	28	0
Quitman	0	0	4	0	0	0	0	0	4	0	0	0	0	0	0	0	0	0	0	0	4	0
Rabun	0	0	4	0	3	0	0	0	7	0	0	0	0	0	0	0	0	0	0	0	7	0
Randolph	0	0	2	0	6	0	2	0	10	0	0	0	0	0	0	0	0	0	0	0	10	0
Richmond	6	5	161	6	97	4	21	3	285	5	0	0	10	8	5	5	2	7	17	6	302	5
Rockdale	0	0	5	0	17	1	5	1	27	0	0	0	1	1	0	0	0	0	1	0	28	0
Schley	0	0	3	0	1	0	0	0	4	0	0	0	0	0	0	0	0	0	0	0	4	0
Screven	0	0	2	0	6	0	2	0	10	0	0	0	0	0	0	0	0	0	0	0	10	0
Seminole	0	0	4	0	4	0	3	0	11	0	0	0	2	2	0	0	0	0	2	1	13	0
Spalding	2	2	36	1	28	1	10	2	76	1	1	14	2	2	1	1	1	3	5	2	81	1
Stephens	0	0	4	0	4	0	4	1	12	0	0	0	0	0	0	0	0	0	0	0	12	0
Stewart	0	0	2	0	1	0	0	0	3	0	0	0	0	0	2	2	0	0	2	1	5	0
Sumter	1	1	4	0	13	1	3	0	21	0	0	0	0	0	0	0	0	0	0	0	21	0
Talbot	0	0	8	0	2	0	0	0	10	0	0	0	0	0	1	1	0	0	1	0	11	0
Taliaferro	0	0	0	0	3	0	0	0	3	0	0	0	0	0	0	0	0	0	0	0	3	0
Tattnall	0	0	12	0	12	0	3	0	27	0	0	0	0	0	1	1	0	0	1	0	28	0
Taylor	2	2	9	0	6	0	0	0	17	0	0	0	0	0	0	0	0	0	0	0	17	0
Telfair	0	0	7	0	2	0	1	0	10	0	0	0	0	0	1	1	0	0	1	0	11	0
Terrell	0	0	11	0	3	0	2	0	16	0	0	0	0	0	0	0	0	0	0	0	16	0
Thomas	1	1	16	1	23	1	5	1	45	1	0	0	1	1	2	2	0	0	3	1	48	1
Tift	2	2	31	1	29	1	4	1	66	1	0	0	0	0	2	2	1	3	3	1	69	1
Toombs	1	1	25	1	10	0	1	0	37	1	0	0	1	1	1	1	0	0	2	1	39	1
Towns	0	0	0	0	2	0	0	0	2	0	0	0	0	0	0	0	0	0	0	0	2	0
Treutlen	0	0	4	0	4	0	0	0	8	0	0	0	0	0	0	0	0	0	0	0	8	0
Troup	1	1	20	1	33	1	6	1	60	1	0	0	1	1	2	2	0	0	3	1	63	1
Turner	0	0	6	0	3	0	4	1	13	0	0	0	0	0	0	0	0	0	0	0	13	0

(continued)

Inmate statistical profile

Sample: ACTIVE PRISONERS SERVING LIFE EXCLUDING JAIL
Active inmates 04/19/2004

Requestor: Statistics

County Of Conviction by current age & sex (continued)

County Of Conviction	Age		M E N				Men		Age		W O M E N				Women		Grand					
	00-21	%	Age	%	Age	%	Age	%	00-21	%	Age	%	Age	%	Age	%	Total	%				
Twiggs	0	0	1	0	5	0	1	0	7	0	0	0	0	0	0	0	0	0	7	0		
Union	0	0	0	0	1	0	0	0	1	0	0	0	0	0	0	0	0	0	1	0		
Upson	2	2	7	0	5	0	2	0	16	0	0	0	1	1	0	0	1	0	17	0		
Walker	0	0	10	0	11	0	6	1	27	0	0	0	1	1	2	2	0	0	3	1	30	0
Walton	1	1	19	1	27	1	1	0	48	1	0	0	1	1	0	0	1	3	2	1	50	1
Ware	0	0	8	0	10	0	6	1	24	0	0	0	0	0	1	1	0	0	1	0	25	0
Warren	0	0	3	0	4	0	2	0	9	0	0	0	0	0	0	0	0	0	0	0	9	0
Washington	0	0	2	0	8	0	2	0	12	0	0	0	2	2	0	0	0	0	2	1	14	0
Wayne	0	0	5	0	8	0	2	0	15	0	1	14	0	0	0	0	0	0	1	0	16	0
Webster	0	0	1	0	0	0	0	0	1	0	0	0	0	0	0	0	0	0	0	0	1	0
Wheeler	0	0	2	0	3	0	2	0	7	0	0	0	0	0	0	0	1	3	1	0	8	0
White	0	0	1	0	3	0	0	0	4	0	0	0	0	0	0	0	0	0	0	0	4	0
Whitfield	0	0	20	1	30	1	10	2	60	1	0	0	2	2	4	4	0	0	6	2	66	1
Wilcox	0	0	1	0	5	0	1	0	7	0	1	14	0	0	0	0	0	0	1	0	8	0
Wilkes	0	0	5	0	5	0	2	0	12	0	0	0	1	1	0	0	0	0	1	0	13	0
Wilkinson	0	0	6	0	4	0	0	0	10	0	0	0	0	0	0	0	0	0	0	0	10	0
Worth	0	0	12	0	8	0	3	0	23	0	0	0	1	1	0	0	0	0	1	0	24	0
Total reported	118	100	2871	100	2403	100	618	100	6010	100	7	100	132	100	98	100	30	100	267	100	6277	100
Percent reported	100.0		100.0		100.0		100.0		100.0		100.0		100.0		100.0		100.0		100.0		100.0	
Not reported	0		0		0		0		0		0		0		0		0		0		0	
Total	118		2871		2403		618		6010		7		132		98		30		267		6277	

Inmate statistical profile

Sample: ACTIVE PRISONERS SERVING LIFE EXCLUDING JAIL
Active inmates 04/19/2004

Requestor: Statistics

Circ Of Conviction by current age & sex

Circ Of Conviction	M E N								W O M E N								Grand					
	Age	%	Age	%	Age	%	Age	%	Men	%	Age	%	Age	%	Age	%	Women	%	Total	%		
Alapaha	1	1	11	0	11	0	5	1	28	0	0	0	0	0	2	2	0	0	2	1	30	0
Alcovy	1	1	61	2	49	2	4	1	115	2	0	0	2	2	0	0	1	3	3	1	118	2
Atlanta	12	10	475	17	353	15	99	16	939	16	0	0	14	11	8	8	4	13	26	10	965	15
Atlantic	2	2	56	2	41	2	13	2	112	2	0	0	2	2	3	3	1	3	6	2	118	2
Augusta	10	8	184	6	125	5	23	4	342	6	0	0	11	8	6	6	2	7	19	7	361	6
Blue Ridge	1	1	6	0	20	1	5	1	32	1	0	0	3	2	0	0	0	0	3	1	35	1
Brunswick	0	0	58	2	54	2	13	2	125	2	1	14	2	2	1	1	0	0	4	1	129	2
Chattahoochee	6	5	110	4	102	4	15	2	233	4	0	0	4	3	4	4	1	3	9	3	242	4
Cherokee	0	0	40	1	38	2	9	1	87	1	0	0	1	1	2	2	0	0	3	1	90	1
Clayton	4	3	68	2	62	3	10	2	144	2	0	0	5	4	2	2	0	0	7	3	151	2
Cobb	5	4	110	4	86	4	23	4	224	4	1	14	4	3	7	7	1	3	13	5	237	4
Conasauga	0	0	27	1	34	1	17	3	78	1	0	0	2	2	4	4	0	0	6	2	84	1
Cordele	1	1	31	1	33	1	11	2	76	1	2	29	2	2	1	1	1	3	6	2	82	1
Coweta	3	3	71	2	73	3	22	4	169	3	0	0	6	5	4	4	1	3	11	4	180	3
Dougherty	3	3	70	2	44	2	8	1	125	2	0	0	2	2	4	4	0	0	6	2	131	2
Dublin	0	0	21	1	25	1	3	0	49	1	0	0	2	2	1	1	0	0	3	1	52	1
Eastern	8	7	166	6	129	5	27	4	330	5	0	0	3	2	2	2	0	0	5	2	335	5
Flint	1	1	19	1	11	0	3	0	34	1	0	0	2	2	0	0	0	0	2	1	36	1
Griffin	4	3	57	2	41	2	14	2	116	2	1	14	2	2	2	2	1	3	6	2	122	2
Gwinnett	7	6	72	3	46	2	12	2	137	2	0	0	3	2	5	5	1	3	9	3	146	2
Houston	3	3	33	1	21	1	2	0	59	1	0	0	2	2	2	2	1	3	5	2	64	1
Lookout Mountain	0	0	31	1	35	1	11	2	77	1	0	0	2	2	3	3	1	3	6	2	83	1
Macon	5	4	83	3	105	4	24	4	217	4	0	0	1	1	5	5	1	3	7	3	224	4
Middle	1	1	40	1	36	1	10	2	87	1	0	0	3	2	2	2	0	0	5	2	92	1
Mountain	0	0	17	1	21	1	4	1	42	1	0	0	0	0	0	0	0	0	0	0	42	1
Northeastern	3	3	35	1	46	2	12	2	96	2	1	14	4	3	3	3	1	3	9	3	105	2
Northern	0	0	24	1	34	1	4	1	62	1	0	0	2	2	2	2	1	3	5	2	67	1
Ocmulgee	1	1	61	2	43	2	11	2	116	2	0	0	4	3	2	2	0	0	6	2	122	2
Oconee	0	0	26	1	19	1	5	1	50	1	0	0	1	1	1	1	2	7	4	1	54	1
Ogeechee	5	4	27	1	26	1	9	1	67	1	0	0	1	1	1	1	2	7	4	1	71	1
Pataula	0	0	34	1	22	1	9	1	65	1	0	0	2	2	0	0	0	0	2	1	67	1
Piedmont	2	2	12	0	28	1	13	2	55	1	0	0	1	1	0	0	1	3	2	1	57	1
Rome	0	0	24	1	21	1	10	2	55	1	0	0	4	3	2	2	1	3	7	3	62	1
South Georgia	2	2	57	2	35	1	9	1	103	2	0	0	3	2	0	0	0	0	3	1	106	2
Southern	3	3	89	3	85	4	18	3	195	3	0	0	1	1	4	4	2	7	7	3	202	3
Southwestern	1	1	26	1	24	1	4	1	55	1	0	0	1	1	2	2	0	0	3	1	58	1

(continued)

Inmate statistical profile

Sample: ACTIVE PRISONERS SERVING LIFE EXCLUDING JAIL
Active inmates 04/19/2004

Requestor: Statistics

Circ Of Conviction by current age & sex (continued)

Circ Of Conviction	M E N								W O M E N								Grand					
	Age	Age	Age	Age	Men	Age	Age	Age	Age	Age	Age	Age	Age	Women	Total	Total	%					
	00-21	%	22-39	%	40-54	%	55-99	%	Total	%	00-21	%	22-39	%	40-54	%	55-99	%	Total	%		
Stone Mountain	8	7	258	9	190	8	36	6	492	8	0	0	7	5	3	3	1	3	11	4	503	8
Tallapoosa	0	0	18	1	9	0	4	1	31	1	0	0	0	0	0	0	0	0	0	0	31	0
Tifton	3	3	52	2	42	2	12	2	109	2	0	0	1	1	2	2	1	3	4	1	113	2
Toombs	2	2	29	1	28	1	10	2	69	1	0	0	2	2	0	0	0	0	2	1	71	1
Waycross	2	2	27	1	31	1	14	2	74	1	1	14	6	5	2	2	0	0	9	3	83	1
Western	2	2	45	2	30	1	9	1	86	1	0	0	5	4	0	0	1	3	6	2	92	1
Rockdale	0	0	5	0	17	1	5	1	27	0	0	0	1	1	0	0	0	0	1	0	28	0
Douglas	3	3	56	2	21	1	9	1	89	1	0	0	1	1	1	1	0	0	2	1	91	1
Appalachian	0	0	9	0	8	0	6	1	23	0	0	0	0	0	0	0	0	0	0	0	23	0
Enotah	0	0	5	0	7	0	2	0	14	0	0	0	0	0	0	0	0	0	0	0	14	0
Bell-Forsyth	0	0	2	0	9	0	8	1	19	0	0	0	1	1	1	1	0	0	2	1	21	0
Towaliga	0	0	31	1	25	1	10	2	66	1	0	0	3	2	2	2	0	0	5	2	71	1
Paulding	3	3	2	0	8	0	2	0	15	0	0	0	1	1	0	0	0	0	1	0	16	0
Total reported	118	100	2871	100	2403	100	618	100	6010	100	7	100	132	100	98	100	30	100	267	100	6277	100
Percent reported	100.0		100.0		100.0		100.0		100.0		100.0		100.0		100.0		100.0		100.0		100.0	
Not reported	0		0		0		0		0		0		0		0		0		0		0	
Total	118		2871		2403		618		6010		7		132		98		30		267		6277	

Inmate statistical profile

Sample: ACTIVE PRISONERS SERVING LIFE EXCLUDING JAIL
Active inmates 04/19/2004

Requestor: Statistics

Home County by current age & sex

Home County	M E N								W O M E N								Grand Total	%				
	Age 00-21	%	Age 22-39	%	Age 40-54	%	Age 55-99	%	Men Total	%	Age 00-21	%	Age 22-39	%	Age 40-54	%			Age 55-99	%	Women Total	%
Appling	0	0	4	0	4	0	1	0	9	0	0	0	0	0	0	0	0	0	0	0	9	0
Atkinson	0	0	1	0	2	0	2	0	5	0	0	0	0	0	0	0	0	0	0	0	5	0
Bacon	0	0	4	0	7	0	1	0	12	0	0	0	0	0	0	0	0	0	0	0	12	0
Baker	0	0	1	0	2	0	0	0	3	0	0	0	0	0	0	0	0	0	0	0	3	0
Baldwin	1	1	15	1	9	0	0	0	25	0	0	0	1	1	0	0	1	3	2	1	27	0
Banks	0	0	1	0	4	0	2	0	7	0	0	0	1	1	0	0	0	0	1	0	8	0
Barrow	0	0	4	0	9	0	5	1	18	0	0	0	1	1	1	1	0	0	2	1	20	0
Bartow	0	0	12	0	18	1	9	2	39	1	0	0	2	2	2	2	0	0	4	2	43	1
Ben Hill	1	1	3	0	6	0	4	1	14	0	1	14	0	0	1	1	0	0	2	1	16	0
Berrien	0	0	5	0	1	0	2	0	8	0	0	0	0	0	0	0	0	0	0	0	8	0
Bibb	5	5	77	3	87	4	23	4	192	4	0	0	3	2	5	6	0	0	8	3	200	4
Bleckley	0	0	6	0	4	0	1	0	11	0	0	0	0	0	0	0	1	3	1	0	12	0
Brantley	0	0	2	0	1	0	1	0	4	0	1	14	0	0	0	0	0	0	1	0	5	0
Brooks	1	1	6	0	2	0	2	0	11	0	0	0	0	0	0	0	0	0	0	0	11	0
Bryan	0	0	7	0	3	0	3	1	13	0	0	0	0	0	0	0	0	0	0	0	13	0
Bulloch	3	3	11	0	9	0	2	0	25	0	0	0	0	0	1	1	2	7	3	1	28	0
Burke	2	2	6	0	10	0	2	0	20	0	0	0	0	0	0	0	0	0	0	0	20	0
Butts	0	0	16	1	9	0	2	0	27	1	0	0	0	0	0	0	0	0	0	0	27	0
Calhoun	0	0	4	0	3	0	1	0	8	0	0	0	0	0	0	0	0	0	0	0	8	0
Camden	0	0	12	0	6	0	0	0	18	0	0	0	0	0	1	1	0	0	1	0	19	0
Candler	0	0	2	0	1	0	0	0	3	0	0	0	0	0	0	0	0	0	0	0	3	0
Carroll	0	0	20	1	13	1	8	1	41	1	0	0	2	2	1	1	0	0	3	1	44	1
Catoosa	0	0	3	0	7	0	1	0	11	0	0	0	1	1	0	0	0	0	1	0	12	0
Charlton	0	0	0	0	1	0	0	0	1	0	0	0	1	1	0	0	0	0	1	0	2	0
Chatham	9	9	151	6	115	5	29	5	304	6	0	0	3	2	2	2	1	3	6	2	310	6
Chattahoochee	0	0	0	0	2	0	0	0	2	0	0	0	0	0	0	0	0	0	0	0	2	0
Chattooga	0	0	4	0	6	0	2	0	12	0	0	0	0	0	1	1	1	3	2	1	14	0
Cherokee	1	1	9	0	13	1	4	1	27	1	0	0	2	2	0	0	0	0	2	1	29	1
Clarke	1	1	43	2	23	1	3	1	70	1	0	0	5	4	0	0	2	7	7	3	77	1
Clay	0	0	2	0	1	0	0	0	3	0	0	0	0	0	0	0	0	0	0	0	3	0
Clayton	6	6	61	2	56	3	11	2	134	2	0	0	6	5	0	0	0	0	6	2	140	2
Clinch	0	0	1	0	1	0	0	0	2	0	0	0	0	0	0	0	0	0	0	0	2	0
Cobb	4	4	92	4	81	4	17	3	194	4	1	14	2	2	4	5	0	0	7	3	201	4
Coffee	0	0	9	0	8	0	3	1	20	0	0	0	3	2	2	2	1	3	6	2	26	0
Colquit	2	2	27	1	21	1	2	0	52	1	0	0	0	0	1	1	0	0	1	0	53	1
Columbia	0	0	12	0	9	0	0	0	21	0	0	0	0	0	2	2	0	0	2	1	23	0

(continued)

Inmate statistical profile

Sample: ACTIVE PRISONERS SERVING LIFE EXCLUDING JAIL
Active inmates 04/19/2004

Requestor: Statistics

Home County by current age & sex (continued)

Home County	Age		M E N				Men		Age		W O M E N				Women		Grand					
	00-21	%	22-39	%	40-54	%	55-99	%	Total	%	00-21	%	22-39	%	40-54	%	55-99	%	Total	%		
Cook	0	0	3	0	5	0	2	0	10	0	0	0	0	0	1	1	0	0	1	0	11	0
Coweta	0	0	21	1	11	1	3	1	35	1	0	0	1	1	1	1	1	3	3	1	38	1
Crawford	0	0	1	0	1	0	0	0	2	0	0	0	0	0	0	0	0	0	0	0	2	0
Crisp	0	0	14	1	8	0	4	1	26	0	0	0	2	2	1	1	0	0	3	1	29	1
Dade	0	0	4	0	3	0	2	0	9	0	0	0	0	0	0	0	0	0	0	0	9	0
Dawson	0	0	2	0	1	0	0	0	3	0	0	0	0	0	0	0	0	0	0	0	3	0
Decatur	0	0	15	1	7	0	2	0	24	0	0	0	1	1	0	0	0	0	1	0	25	0
DeKalb	6	6	215	8	148	7	38	7	407	8	0	0	5	4	2	2	1	3	8	3	415	7
Dodge	0	0	8	0	7	0	0	0	15	0	0	0	0	0	0	0	0	0	0	0	15	0
Dooly	0	0	9	0	4	0	0	0	13	0	0	0	0	0	0	0	0	0	0	0	13	0
Dougherty	3	3	64	2	45	2	5	1	117	2	0	0	5	4	1	1	2	7	8	3	125	2
Douglas	2	2	19	1	15	1	4	1	40	1	0	0	1	1	1	1	0	0	2	1	42	1
Early	0	0	6	0	5	0	1	0	12	0	0	0	0	0	0	0	0	0	0	0	12	0
Effingham	0	0	5	0	1	0	2	0	8	0	0	0	0	0	0	0	0	0	0	0	8	0
Elbert	0	0	4	0	17	1	0	0	21	0	0	0	1	1	0	0	0	0	1	0	22	0
Emanuel	0	0	8	0	7	0	2	0	17	0	0	0	0	0	1	1	0	0	1	0	18	0
Evans	0	0	6	0	2	0	0	0	8	0	0	0	0	0	0	0	0	0	0	0	8	0
Fannin	0	0	6	0	2	0	2	0	10	0	0	0	0	0	0	0	0	0	0	0	10	0
Fayette	0	0	2	0	5	0	1	0	8	0	0	0	0	0	0	0	0	0	0	0	8	0
Floyd	0	0	24	1	22	1	7	1	53	1	0	0	3	2	2	2	1	3	6	2	59	1
Forsyth	0	0	4	0	6	0	3	1	13	0	0	0	0	0	1	1	0	0	1	0	14	0
Franklin	0	0	0	0	5	0	1	0	6	0	0	0	0	0	0	0	0	0	0	0	6	0
Fulton	11	11	511	20	394	18	101	19	1017	19	0	0	18	15	11	13	4	14	33	13	1050	19
Gilmer	0	0	1	0	3	0	1	0	5	0	0	0	0	0	0	0	0	0	0	0	5	0
Glascocock	0	0	1	0	1	0	0	0	2	0	0	0	0	0	0	0	0	0	0	0	2	0
Glynn	0	0	29	1	27	1	5	1	61	1	0	0	1	1	0	0	0	0	1	0	62	1
Gordon	0	0	17	1	13	1	2	0	32	1	0	0	0	0	1	1	0	0	1	0	33	1
Grady	1	1	21	1	8	0	0	0	30	1	0	0	0	0	0	0	0	0	0	0	30	1
Greene	0	0	5	0	1	0	1	0	7	0	0	0	0	0	1	1	0	0	1	0	8	0
Gwinnett	5	5	69	3	46	2	12	2	132	2	0	0	4	3	2	2	0	0	6	2	138	2
Habersham	0	0	6	0	11	1	0	0	17	0	0	0	0	0	0	0	0	0	0	0	17	0
Hall	0	0	20	1	41	2	9	2	70	1	1	14	2	2	3	3	1	3	7	3	77	1
Hancock	0	0	3	0	2	0	0	0	5	0	0	0	0	0	1	1	0	0	1	0	6	0
Haralson	0	0	1	0	0	0	0	0	1	0	0	0	1	1	0	0	0	0	1	0	2	0
Harris	0	0	5	0	4	0	0	0	9	0	0	0	0	0	0	0	0	0	0	0	9	0

(continued)

Inmate statistical profile

Sample: ACTIVE PRISONERS SERVING LIFE EXCLUDING JAIL
Active inmates 04/19/2004

Requestor: Statistics

Home County by current age & sex (continued)

Home County	M E N								W O M E N								Grand					
	Age 00-21	%	Age 22-39	%	Age 40-54	%	Age 55-99	%	Men Total	%	Age 00-21	%	Age 22-39	%	Age 40-54	%	Age 55-99	%	Women Total	%	Total	%
Hart	0	0	0	0	4	0	1	0	5	0	0	0	0	0	1	1	0	0	1	0	6	0
Heard	0	0	1	0	1	0	2	0	4	0	0	0	0	0	0	0	0	0	0	0	4	0
Henry	1	1	22	1	12	1	6	1	41	1	0	0	2	2	2	2	0	0	4	2	45	1
Houston	2	2	30	1	22	1	6	1	60	1	0	0	1	1	3	3	0	0	4	2	64	1
Irwin	1	1	4	0	3	0	1	0	9	0	0	0	0	0	0	0	0	0	0	0	9	0
Jackson	0	0	11	0	7	0	11	2	29	1	0	0	0	0	0	0	0	0	0	0	29	1
Jasper	0	0	7	0	2	0	1	0	10	0	0	0	0	0	0	0	0	0	0	0	10	0
Jeff Davis	0	0	5	0	1	0	0	0	6	0	0	0	0	0	0	0	0	0	0	0	6	0
Jefferson	0	0	3	0	3	0	2	0	8	0	0	0	1	1	0	0	0	0	1	0	9	0
Jenkins	0	0	1	0	5	0	0	0	6	0	0	0	0	0	0	0	0	0	0	0	6	0
Johnson	0	0	2	0	3	0	0	0	5	0	0	0	0	0	0	0	0	0	0	0	5	0
Jones	0	0	1	0	5	0	0	0	6	0	0	0	0	0	0	0	0	0	0	0	6	0
Lamar	0	0	4	0	4	0	3	1	11	0	0	0	0	0	1	1	0	0	1	0	12	0
Laurens	0	0	10	0	13	1	2	0	25	0	0	0	1	1	1	1	0	0	2	1	27	0
Lee	0	0	4	0	0	0	0	0	4	0	0	0	0	0	0	0	0	0	0	0	4	0
Liberty	0	0	23	1	7	0	5	1	35	1	0	0	0	0	2	2	0	0	2	1	37	1
Lincoln	1	1	2	0	2	0	1	0	6	0	0	0	0	0	0	0	0	0	0	0	6	0
Long	0	0	2	0	3	0	0	0	5	0	0	0	2	2	0	0	0	0	2	1	7	0
Lowndes	0	0	30	1	25	1	7	1	62	1	0	0	0	0	1	1	1	3	2	1	64	1
Lumpkin	0	0	6	0	5	0	1	0	12	0	0	0	0	0	0	0	0	0	0	0	12	0
Macon	0	0	11	0	6	0	1	0	18	0	0	0	0	0	1	1	0	0	1	0	19	0
Madison	0	0	6	0	5	0	0	0	11	0	0	0	1	1	1	1	0	0	2	1	13	0
Marion	0	0	2	0	1	0	0	0	3	0	0	0	1	1	0	0	0	0	1	0	4	0
McDuffie	1	1	14	1	14	1	5	1	34	1	0	0	1	1	0	0	0	0	1	0	35	1
McIntosh	1	1	4	0	4	0	0	0	9	0	0	0	0	0	0	0	0	0	0	0	9	0
Meriwether	1	1	7	0	6	0	4	1	18	0	0	0	1	1	0	0	1	3	2	1	20	0
Miller	0	0	3	0	1	0	1	0	5	0	0	0	0	0	0	0	0	0	0	0	5	0
Mitchell	0	0	10	0	10	0	5	1	25	0	0	0	1	1	0	0	0	0	1	0	26	0
Monroe	0	0	7	0	7	0	1	0	15	0	0	0	1	1	0	0	0	0	1	0	16	0
Montgomery	0	0	0	0	0	0	0	0	0	0	0	0	0	0	1	1	0	0	1	0	1	0
Morgan	0	0	6	0	4	0	0	0	10	0	0	0	0	0	0	0	0	0	0	0	10	0
Murray	0	0	9	0	4	0	4	1	17	0	0	0	1	1	0	0	0	0	1	0	18	0
Muscogee	4	4	74	3	67	3	16	3	161	3	0	0	3	2	3	3	1	3	7	3	168	3
Newton	0	0	35	1	16	1	3	1	54	1	0	0	1	1	0	0	1	3	2	1	56	1
Oconee	0	0	4	0	2	0	0	0	6	0	0	0	0	0	1	1	0	0	1	0	7	0

(continued)

Inmate statistical profile

Sample: ACTIVE PRISONERS SERVING LIFE EXCLUDING JAIL
Active inmates 04/19/2004

Requestor: Statistics

Home County by current age & sex (continued)

Home County	M E N								W O M E N								Grand					
	Age	Age	Age	Age	Age	Men	Men	Age	Age	Age	Age	Age	Age	Women	Women	Total	Total					
	00-21	%	22-39	%	40-54	%	55-99	%	Total	%	00-21	%	22-39	%	40-54	%	55-99	%	Total	%		
Oglethorpe	0	0	3	0	4	0	0	0	7	0	0	0	0	0	0	0	0	0	0	7	0	
Paulding	3	3	3	0	8	0	2	0	16	0	0	0	0	0	1	1	1	3	2	1	18	0
Peach	0	0	7	0	3	0	0	0	10	0	0	0	1	1	0	0	0	0	1	0	11	0
Pickens	0	0	2	0	3	0	0	0	5	0	0	0	0	0	0	0	0	0	0	0	5	0
Pierce	1	1	3	0	1	0	1	0	6	0	0	0	1	1	0	0	0	0	1	0	7	0
Pike	1	1	0	0	1	0	0	0	2	0	0	0	0	0	0	0	0	0	0	0	2	0
Polk	0	0	17	1	6	0	3	1	26	0	0	0	0	0	0	0	0	0	0	0	26	0
Pulaski	0	0	3	0	3	0	0	0	6	0	0	0	1	1	0	0	0	0	1	0	7	0
Putnam	0	0	6	0	12	1	3	1	21	0	0	0	0	0	0	0	0	0	0	0	21	0
Quitman	0	0	2	0	0	0	0	0	2	0	0	0	0	0	0	0	0	0	0	0	2	0
Rabun	0	0	4	0	3	0	0	0	7	0	0	0	0	0	0	0	0	0	0	0	7	0
Randolph	0	0	2	0	3	0	1	0	6	0	0	0	0	0	0	0	0	0	0	0	6	0
Richmond	6	6	146	6	90	4	14	3	256	5	0	0	11	9	3	3	2	7	16	7	272	5
Rockdale	0	0	6	0	13	1	3	1	22	0	0	0	1	1	0	0	0	0	1	0	23	0
Schley	0	0	2	0	1	0	0	0	3	0	0	0	0	0	0	0	0	0	0	0	3	0
Screven	0	0	1	0	3	0	2	0	6	0	0	0	0	0	0	0	0	0	0	0	6	0
Seminole	0	0	5	0	4	0	1	0	10	0	0	0	1	1	0	0	0	0	1	0	11	0
Spalding	1	1	33	1	27	1	7	1	68	1	1	14	2	2	0	0	1	3	4	2	72	1
Stephens	0	0	3	0	4	0	5	1	12	0	0	0	0	0	0	0	0	0	0	0	12	0
Stewart	0	0	2	0	1	0	0	0	3	0	0	0	0	0	0	0	0	0	0	0	3	0
Sumter	1	1	3	0	14	1	4	1	22	0	0	0	0	0	0	0	0	0	0	0	22	0
Talbot	0	0	8	0	2	0	0	0	10	0	0	0	0	0	1	1	0	0	1	0	11	0
Taliaferro	0	0	0	0	1	0	0	0	1	0	0	0	0	0	0	0	0	0	0	0	1	0
Tattnall	0	0	13	1	3	0	0	0	16	0	0	0	0	0	1	1	0	0	1	0	17	0
Taylor	1	1	11	0	5	0	1	0	18	0	0	0	0	0	0	0	0	0	0	0	18	0
Telfair	0	0	7	0	1	0	2	0	10	0	0	0	0	0	1	1	0	0	1	0	11	0
Terrell	0	0	12	0	2	0	0	0	14	0	0	0	0	0	0	0	0	0	0	0	14	0
Thomas	1	1	14	1	17	1	6	1	38	1	0	0	0	0	2	2	0	0	2	1	40	1
Tift	2	2	24	1	23	1	6	1	55	1	0	0	0	0	0	0	1	3	1	0	56	1
Toombs	0	0	14	1	12	1	0	0	26	0	0	0	1	1	0	0	0	0	1	0	27	0
Treutlen	0	0	4	0	3	0	0	0	7	0	0	0	0	0	0	0	0	0	0	0	7	0
Troup	2	2	16	1	25	1	3	1	46	1	0	0	1	1	1	1	0	0	2	1	48	1
Turner	0	0	7	0	4	0	1	0	12	0	0	0	0	0	0	0	0	0	0	0	12	0
Twiggs	0	0	2	0	5	0	0	0	7	0	0	0	0	0	0	0	0	0	0	0	7	0
Upson	2	2	7	0	5	0	1	0	15	0	0	0	0	0	1	1	0	0	1	0	16	0

(continued)

Inmate statistical profile

Sample: ACTIVE PRISONERS SERVING LIFE EXCLUDING JAIL
Active inmates 04/19/2004

Requestor: Statistics

Home County by current age & sex (continued)

Home County	M E N								W O M E N								Grand					
	Age 00-21	%	Age 22-39	%	Age 40-54	%	Age 55-99	%	Men Total	%	Age 00-21	%	Age 22-39	%	Age 40-54	%	Age 55-99	%	Women Total	%	Total	%
Walker	0	0	12	0	10	0	4	1	26	0	0	0	1	1	2	2	0	0	3	1	29	1
Walton	1	1	16	1	21	1	2	0	40	1	0	0	0	0	0	0	1	3	1	0	41	1
Ware	0	0	10	0	12	1	7	1	29	1	0	0	0	0	0	0	0	0	0	0	29	1
Warren	0	0	2	0	4	0	2	0	8	0	0	0	0	0	0	0	0	0	0	0	8	0
Washington	0	0	7	0	10	0	1	0	18	0	0	0	2	2	0	0	0	0	2	1	20	0
Wayne	0	0	5	0	10	0	3	1	18	0	1	14	0	0	0	0	0	0	1	0	19	0
Webster	0	0	2	0	1	0	0	0	3	0	0	0	0	0	0	0	0	0	0	0	3	0
Wheeler	0	0	1	0	2	0	1	0	4	0	0	0	0	0	0	0	0	0	0	0	4	0
White	0	0	1	0	5	0	0	0	6	0	0	0	0	0	0	0	0	0	0	0	6	0
Whitfield	0	0	10	0	25	1	11	2	46	1	0	0	1	1	1	1	0	0	2	1	48	1
Wilcox	0	0	0	0	4	0	1	0	5	0	1	14	0	0	0	0	0	0	1	0	6	0
Wilkes	0	0	3	0	3	0	3	1	9	0	0	0	0	0	0	0	0	0	0	0	9	0
Wilkinson	0	0	6	0	5	0	0	0	11	0	0	0	0	0	0	0	0	0	0	0	11	0
Worth	0	0	9	0	9	0	2	0	20	0	0	0	1	1	2	2	0	0	3	1	23	0
Total reported	98	100	2598	100	2139	100	545	100	5380	100	7	100	121	100	88	100	29	100	245	100	5625	100
Percent reported	83.1		90.5		89.0		88.2		89.5		100.0		91.7		89.8		96.7		91.8		89.6	
Not reported	20		273		264		73		630		0		11		10		1		22		652	
Total	118		2871		2403		618		6010		7		132		98		30		267		6277	

Inmate statistical profile

Sample: ACTIVE PRISONERS SERVING LIFE EXCLUDING JAIL
Active inmates 04/19/2004

Requestor: Statistics

Probation To Follow Prison by current age & sex

Prob After Prison	M E N								W O M E N								Grand Total %					
	Age 00-21		Age 22-39		Age 40-54		Age 55-99		Men Total		Age 00-21		Age 22-39		Age 40-54			Age 55-99		Women Total		
PROBATION TO FOLLOW	1	1	209	7	215	9	47	8	472	8	1	14	5	4	6	6	1	3	13	5	485	8
NO PROBATION	117	99	2662	93	2188	91	571	92	5538	92	6	86	127	96	92	94	29	97	254	95	5792	92
Total reported	118	100	2871	100	2403	100	618	100	6010	100	7	100	132	100	98	100	30	100	267	100	6277	100
Percent reported	100.0		100.0		100.0		100.0		100.0		100.0		100.0		100.0		100.0		100.0			
NOT REPORTED	0		0		0		0		0		0		0		0		0		0		0	
Total	118		2871		2403		618		6010		7		132		98		30		267		6277	

Inmate statistical profile

Sample: ACTIVE PRISONERS SERVING LIFE EXCLUDING JAIL
Active inmates 04/19/2004

Requestor: Statistics

Admission Type by current age & sex

Admission Type	M E N								W O M E N								Grand					
	Age	%	Age	%	Age	%	Age	%	Men	%	Age	%	Age	%	Age	%	Women	%	Total	%		
	00-21	22-39	40-54	55-99	Total			00-21	22-39	40-54	55-99	Total					Total					
COMMITTED FROM COURT	116	98	2493	87	1849	77	445	72	4903	82	7	100	126	95	91	93	27	90	251	94	5154	82
RETURN APPEAL/BOND	0	0	2	0	1	0	0	0	3	0	0	0	0	0	0	0	0	0	0	0	3	0
PAROLE REV/NEW SENT	0	0	218	8	321	13	103	17	642	11	0	0	3	2	5	5	1	3	9	3	651	10
PAR REV/NO NEW SENT	0	0	18	1	71	3	26	4	115	2	0	0	2	2	2	2	0	0	4	1	119	2
PROB VIOL/TOTAL REV	0	0	0	0	0	0	0	0	0	0	0	0	0	0	0	0	0	0	0	0	0	0
PROB VIOL/PARTIAL	0	0	18	1	44	2	7	1	69	1	0	0	0	0	0	0	0	0	0	0	69	1
ADMIT FM OTHER CUST	0	0	2	0	0	0	5	1	7	0	0	0	0	0	0	0	0	0	0	0	7	0
SHOCK INCARCERATION	0	0	0	0	0	0	0	0	0	0	0	0	0	0	0	0	0	0	0	0	0	0
PROB REV/REMAINDER	2	2	99	3	57	2	4	1	162	3	0	0	1	1	0	0	2	7	3	1	165	3
NEW SENT/PAR REV PND	0	0	2	0	3	0	2	0	7	0	0	0	0	0	0	0	0	0	0	0	7	0
LIFE W/O PAROLE	0	0	7	0	3	0	0	0	10	0	0	0	0	0	0	0	0	0	0	0	10	0
PAROLE REV BOOT CAMP	0	0	0	0	0	0	0	0	0	0	0	0	0	0	0	0	0	0	0	0	0	0
PAR REV/RSN UNKNOWN	0	0	4	0	37	2	26	4	67	1	0	0	0	0	0	0	0	0	0	0	67	1
PROBATION/PAROLE REV	0	0	0	0	0	0	0	0	0	0	0	0	0	0	0	0	0	0	0	0	0	0
PB PAROLE RESCINDED	0	0	0	0	0	0	0	0	0	0	0	0	0	0	0	0	0	0	0	0	0	0
PROB REVOC/SPEC COND	0	0	0	0	0	0	0	0	0	0	0	0	0	0	0	0	0	0	0	0	0	0
PAR REV/REVOC CENTER	0	0	7	0	16	1	0	0	23	0	0	0	0	0	0	0	0	0	0	0	23	0
INFORMATION ONLY	0	0	0	0	0	0	0	0	0	0	0	0	0	0	0	0	0	0	0	0	0	0
INCOMPLETE SENT PKG	0	0	0	0	0	0	0	0	0	0	0	0	0	0	0	0	0	0	0	0	0	0
HANCOCK REVOC CENTER	0	0	0	0	0	0	0	0	0	0	0	0	0	0	0	0	0	0	0	0	0	0
WHITWORTH DETENTION	0	0	0	0	1	0	0	0	1	0	0	0	0	0	0	0	0	0	0	0	1	0
DCYS AT RISK	0	0	0	0	0	0	0	0	0	0	0	0	0	0	0	0	0	0	0	0	0	0
OTHER	0	0	0	0	0	0	0	0	0	0	0	0	0	0	0	0	0	0	0	0	0	0
Total reported	118	100	2870	100	2403	100	618	100	6009	100	7	100	132	100	98	100	30	100	267	100	6276	100
Percent reported	100.0		100.0		100.0		100.0		100.0		100.0		100.0		100.0		100.0		100.0		100.0	
UNKNOWN	0		1		0		0		1		0		0		0		0		0		1	
Total	118		2871		2403		618		6010		7		132		98		30		267		6277	

Inmate statistical profile

Sample: ACTIVE PRISONERS SERVING LIFE EXCLUDING JAIL
Active inmates 04/19/2004

Requestor: Statistics

Release Type by current age & sex

Release Type	M E N								W O M E N								Grand Total %					
	Age 00-21		Age 22-39		Age 40-54		Age 55-99		Men Total %		Age 00-21		Age 22-39		Age 40-54			Age 55-99		Women Total %		
PAROLE	0	0	1	0	0	0	0	0	1	0	0	0	0	0	0	0	0	0	1	0		
Active	118	100	2873	100	2409	100	619	100	6019	100	7	100	132	100	98	100	30	100	267	100	6286	100
Total	118		2871		2403		618		6010		7		132		98		30		267		6277	

Inmate statistical profile

Sample: ACTIVE PRISONERS SERVING LIFE EXCLUDING JAIL
Active inmates 04/19/2004

Requestor: Statistics

Inst By Group by current age & sex

Inst By Group	M E N								W O M E N								Grand Total %
	Age 00-21 %	Age 22-39 %	Age 40-54 %	Age 55-99 %	Men Total %	Age 00-21 %	Age 22-39 %	Age 40-54 %	Age 55-99 %	Women Total %							
County jails	0 0	0 0	0 0	0 0	0 0	0 0	0 0	0 0	0 0	0 0	0 0	0 0	0 0	0 0	0 0		
Transitional centers	0 0	18 1	22 1	5 1	45 1	0 0	1 1	2 2	0 0	3 1	48 1						
County camps	0 0	0 0	8 0	1 0	9 0	0 0	0 0	0 0	0 0	0 0	9 0						
Inmate boot camps	0 0	0 0	0 0	0 0	0 0	0 0	0 0	0 0	0 0	0 0	0 0						
State prisons	117 99	2724 95	2224 93	584 94	5649 94	7 100	131 99	96 98	30 100	264 99	5913 94						
Private prisons	1 1	129 4	139 6	27 4	296 5	0 0	0 0	0 0	0 0	0 0	296 5						
Other	0 0	0 0	1 0	1 0	2 0	0 0	0 0	0 0	0 0	0 0	2 0						
Total reported	118 100	2871 100	2394 100	618 100	6001 100	7 100	132 100	98 100	30 100	267 100	6268 100						
Percent reported	100.0	100.0	100.0	100.0	100.0	100.0	100.0	100.0	100.0	100.0	100.0						
Not reported	0	0	0	0	0	0	0	0	0	0	0						
Total	118	2871	2403	618	6010	7	132	98	30	267	6277						

Inmate statistical profile

Sample: ACTIVE PRISONERS SERVING LIFE EXCLUDING JAIL
Active inmates 04/19/2004

Requestor: Statistics

Institution by current age & sex

Institution	M E N								W O M E N								Grand					
	Age 00-21	%	Age 22-39	%	Age 40-54	%	Age 55-99	%	Men Total	%	Age 00-21	%	Age 22-39	%	Age 40-54	%	Age 55-99	%	Women Total	%	Total	%
Albany Trans Ctr	0	0	1	0	2	0	1	0	4	0	0	0	0	0	0	0	0	0	0	0	4	0
Atlanta Trans Ctr(M)	0	0	7	0	11	0	2	0	20	0	0	0	0	0	0	0	0	0	0	0	20	0
Macon Trans Ctr	0	0	6	0	2	0	0	0	8	0	0	0	0	0	0	0	0	0	0	0	8	0
Metro Trans Ctr (W)	0	0	0	0	0	0	0	0	0	0	0	1	1	2	2	0	0	0	3	1	3	0
Savannah Mens TC	0	0	1	0	2	0	1	0	4	0	0	0	0	0	0	0	0	0	0	0	4	0
Augusta Trans Ctr	0	0	0	0	9	0	0	0	9	0	0	0	0	0	0	0	0	0	0	0	9	0
Coastal Trans Ctr	0	0	1	0	2	0	1	0	4	0	0	0	0	0	0	0	0	0	0	0	4	0
Lagrange Trans Ctr	0	0	2	0	3	0	0	0	5	0	0	0	0	0	0	0	0	0	0	0	5	0
Central State Hosp	0	0	0	0	1	0	1	0	2	0	0	0	0	0	0	0	0	0	0	0	2	0
Coweta County	0	0	0	0	2	0	0	0	2	0	0	0	0	0	0	0	0	0	0	0	2	0
Floyd County	0	0	0	0	1	0	0	0	1	0	0	0	0	0	0	0	0	0	0	0	1	0
Jackson County	0	0	0	0	0	0	1	0	1	0	0	0	0	0	0	0	0	0	0	0	1	0
Jefferson County	0	0	0	0	1	0	0	0	1	0	0	0	0	0	0	0	0	0	0	0	1	0
Mitchell County	0	0	0	0	1	0	0	0	1	0	0	0	0	0	0	0	0	0	0	0	1	0
Screven County	0	0	0	0	1	0	0	0	1	0	0	0	0	0	0	0	0	0	0	0	1	0
Troup County	0	0	0	0	1	0	0	0	1	0	0	0	0	0	0	0	0	0	0	0	1	0
Clayton County	0	0	0	0	1	0	0	0	1	0	0	0	0	0	0	0	0	0	0	0	1	0
Ware Prison	4	4	157	6	110	5	19	3	290	5	0	0	0	0	0	0	0	0	0	290	5	
Lowndes Prison	0	0	1	0	5	0	0	0	6	0	0	0	0	0	0	0	0	0	0	0	6	0
Dodge Prison	0	0	52	2	72	3	10	2	134	2	0	0	0	0	0	0	0	0	0	0	134	2
Phillips Prison	3	3	101	4	99	4	27	5	230	4	0	0	0	0	0	0	0	0	0	0	230	4
Walker Prison	0	0	11	0	29	1	9	2	49	1	0	0	0	0	0	0	0	0	0	0	49	1
Wayne Prison	0	0	1	0	4	0	0	0	5	0	0	0	0	0	0	0	0	0	0	0	5	0
Arrendale Prison	17	16	110	4	42	2	6	1	175	3	0	0	0	0	0	0	0	0	0	0	175	3
Montgomery Prison	0	0	2	0	6	0	1	0	9	0	0	0	0	0	0	0	0	0	0	0	9	0
Lee Prison	0	0	24	1	30	1	2	0	56	1	0	0	0	0	0	0	0	0	0	0	56	1
Georgia State Prison	8	8	217	8	182	8	35	6	442	8	0	0	0	0	0	0	0	0	0	0	442	7
Mens Prison	0	0	9	0	32	1	72	12	113	2	0	0	0	0	0	0	0	0	0	0	113	2
Jackson Prison-Diag	9	9	23	1	12	1	0	0	44	1	0	0	0	0	0	0	0	0	0	0	44	1
Jackson Prison-Perm	0	0	1	0	1	0	0	0	2	0	0	0	0	0	0	0	0	0	0	0	2	0
Coastal Prison	5	5	40	1	23	1	3	1	71	1	0	0	0	0	0	0	0	0	0	0	71	1
Scott Prison	0	0	59	2	55	2	10	2	124	2	0	0	0	0	0	0	0	0	0	0	124	2
Rivers Prison	0	0	75	3	100	4	21	4	196	3	0	0	0	0	0	0	0	0	0	0	196	3
Rutledge Prison	0	0	40	1	50	2	16	3	106	2	0	0	0	0	0	0	0	0	0	0	106	2
Central Prison	0	0	67	3	113	5	34	6	214	4	0	0	0	0	0	0	0	0	0	0	214	4
Augusta Med Prison	7	7	97	4	108	5	37	6	249	4	0	0	0	0	0	0	0	0	0	0	249	4

(continued)

Inmate statistical profile

Sample: ACTIVE PRISONERS SERVING LIFE EXCLUDING JAIL
Active inmates 04/19/2004

Requestor: Statistics

Institution by current age & sex (CONTINUED)

Institution	M E N								W O M E N								Grand					
	Age	Age	Age	Age	Men	Age	Age	Age	Age	Women	Age	Age	Age	Age	Total	%	Total	%				
	00-21	%	22-39	%	40-54	%	55-99	%	Total	%	00-21	%	22-39	%	40-54	%	55-99	%	Total	%		
Rogers Prison	0	0	7	0	9	0	0	0	16	0	0	0	0	0	0	0	0	0	0	16	0	
Burruss Prison	0	0	1	0	7	0	2	0	10	0	0	0	0	0	0	0	0	0	0	10	0	
Bostick Prison	0	0	9	0	38	2	31	5	78	1	0	0	0	0	0	0	0	0	0	78	1	
Valdosta Prison	0	0	107	4	98	4	23	4	228	4	0	0	0	0	0	0	0	0	0	228	4	
Hays Prison	5	5	126	5	94	4	18	3	243	4	0	0	0	0	0	0	0	0	0	243	4	
Hancock Prison	6	6	233	9	159	7	32	5	430	8	0	0	0	0	0	0	0	0	0	430	7	
Telfair Prison	13	12	179	7	110	5	17	3	319	6	0	0	0	0	0	0	0	0	0	319	5	
Autry Prison	13	12	148	6	101	4	25	4	287	5	0	0	0	0	0	0	0	0	0	287	5	
Johnson Prison	0	0	44	2	47	2	11	2	102	2	0	0	0	0	0	0	0	0	0	102	2	
Wilcox Prison	0	0	60	2	73	3	17	3	150	3	0	0	0	0	0	0	0	0	0	150	3	
Calhoun Prison	7	7	136	5	70	3	25	4	238	4	0	0	0	0	0	0	0	0	0	238	4	
Dooly Prison	0	0	54	2	80	4	20	3	154	3	0	0	0	0	0	0	0	0	0	154	3	
Macon Prison	4	4	308	11	145	6	40	7	497	9	0	0	0	0	0	0	0	0	0	497	8	
Smith Prison	13	12	205	8	90	4	16	3	324	6	0	0	0	0	0	0	0	0	0	324	5	
Homerville Prison	0	0	3	0	7	0	0	0	10	0	0	0	0	0	0	0	0	0	0	10	0	
Washington Women Pris	0	0	0	0	0	0	0	0	0	0	4	57	43	34	33	35	12	40	92	36	92	2
Baldwin Prison	3	3	14	1	16	1	4	1	37	1	0	0	0	0	0	0	0	0	0	37	1	
Metro Womens Prison	0	0	0	0	0	0	0	0	0	0	1	14	29	23	29	31	7	23	66	26	66	1
Pulaski Womens Pris	0	0	0	0	0	0	0	0	0	0	2	29	59	47	34	36	11	37	106	41	106	2
Pelham PreTrans Unit	0	0	3	0	7	0	1	0	11	0	0	0	0	0	0	0	0	0	0	11	0	
D Ray James Prison	1	1	34	1	35	2	3	1	73	1	0	0	0	0	0	0	0	0	0	73	1	
Coffee Corr Facility	0	0	46	2	40	2	12	2	98	2	0	0	0	0	0	0	0	0	0	98	2	
Wheeler Corr Facility	0	0	49	2	64	3	12	2	125	2	0	0	0	0	0	0	0	0	0	125	2	
Baldwin BC	82	78	1989	74	1452	64	451	76	3974	70	6	86	119	95	87	93	29	97	241	94	4215	71
Total reported	200	100	4860	100	3855	100	1069	100	9984	100	13	100	251	100	185	100	59	100	508	100	10492	100
Percent reported		89.0		93.3		94.6		96.1		94.0		100.0		94.7		95.9		100.0		95.9		94.1
Not Reported	13		191		130		24		358		0		7		4		0		11		369	
Total	118		2871		2403		618		6010		7		132		98		30		267		6277	

Inmate statistical profile

Sample: ACTIVE PRISONERS SERVING LIFE EXCLUDING JAIL
Active inmates 04/19/2004

Requestor: Statistics

Misdemeanors And Felonies by current age & sex

Crime Type	Age		M E N				Men		Age		W O M E N				Women	Grand						
	00-21	%	22-39	%	40-54	%	55-99	%	Total	%	00-21	%	22-39	%	40-54	%	55-99	%	Total	%		
MISDEMEANOR	0	0	0	0	0	0	0	0	0	0	0	0	0	0	0	0	0	0	0	0		
FELONY	118	100	2871	100	2403	100	618	100	6010	100	7	100	132	100	98	100	30	100	267	100	6277	100
Total reported	118	100	2871	100	2403	100	618	100	6010	100	7	100	132	100	98	100	30	100	267	100	6277	100
Percent reported	100.0		100.0		100.0		100.0		100.0		100.0		100.0		100.0		100.0		100.0		100.0	
NOT REPORTED	0		0		0		0		0		0		0		0		0		0		0	
Total	118		2871		2403		618		6010		7		132		98		30		267		6277	

Inmate statistical profile

Sample: ACTIVE PRISONERS SERVING LIFE EXCLUDING JAIL
Active inmates 04/19/2004

Requestor: Statistics

Crimes By Group by current age & sex

Crimes By Group	M E N								W O M E N								Grand Total	%				
	Age 00-21	%	Age 22-39	%	Age 40-54	%	Age 55-99	%	Men Total	%	Age 00-21	%	Age 22-39	%	Age 40-54	%			Age 55-99	%	Women Total	%
HOMICIDE	82	70	1989	69	1452	60	451	73	3974	66	6	86	119	90	87	89	29	97	241	90	4215	67
ABORTION	0	0	0	0	0	0	0	0	0	0	0	0	0	0	0	0	0	0	0	0	0	0
BODILY INJRY&REL OFF	13	11	191	7	130	5	24	4	358	6	0	0	7	5	4	4	0	0	11	4	369	6
ARSON & REL OFF	0	0	1	0	0	0	0	0	1	0	0	0	0	0	0	0	0	0	0	0	1	0
DAMAGE OF PROPERTY	0	0	0	0	0	0	0	0	0	0	0	0	0	0	0	0	0	0	0	0	0	0
BURGLARY & REL OFF	0	0	5	0	5	0	0	0	10	0	0	0	0	1	1	0	0	1	0	11	0	
FORGERY & REL OFF	0	0	1	0	7	0	1	0	9	0	0	0	0	0	0	0	0	0	0	0	9	0
THEFT	0	0	0	0	2	0	0	0	2	0	0	0	0	0	0	0	0	0	0	0	2	0
ROBBERY	13	11	326	11	281	12	44	7	664	11	1	14	3	2	2	2	0	0	6	2	670	11
SEXUAL OFFENSES	9	8	266	9	444	18	93	15	812	14	0	0	0	0	2	2	0	0	2	1	814	13
OBSCENITY CRIMES	0	0	0	0	0	0	0	0	0	0	0	0	0	0	0	0	0	0	0	0	0	0
TREASON & REL OFF	0	0	0	0	0	0	0	0	0	0	0	0	0	0	0	0	0	0	0	0	0	0
CRIMES INVOLVNG GOVT	0	0	1	0	1	0	1	0	3	0	0	0	0	0	0	0	0	0	0	0	3	0
FALSIFICATIONS	0	0	0	0	0	0	0	0	0	0	0	0	0	0	0	0	0	0	0	0	0	0
OBSTRUCT LAW ENFORCE	0	0	0	0	1	0	0	0	1	0	0	0	0	0	0	0	0	0	0	0	1	0
DISORDERLY CONDUCT	0	0	0	0	0	0	0	0	0	0	0	0	0	0	0	0	0	0	0	0	0	0
GAMBLING & REL OFF	0	0	0	0	0	0	0	0	0	0	0	0	0	0	0	0	0	0	0	0	0	0
CRUELTY TO CHILDREN	0	0	0	0	0	0	0	0	0	0	0	0	0	0	0	0	0	0	0	0	0	0
CRIMES WITH GUNS	0	0	9	0	8	0	2	0	19	0	0	0	1	1	0	0	0	0	1	0	20	0
INVASION PRIVACY	0	0	0	0	0	0	0	0	0	0	0	0	0	0	0	0	0	0	0	0	0	0
RACKETEERING	0	0	0	0	0	0	0	0	0	0	0	0	0	0	0	0	0	0	0	0	0	0
DRUG ABUSE OFFENSES	0	0	72	3	65	3	1	0	138	2	0	0	2	2	2	2	1	3	5	2	143	2
DRUG TRAFFICKING	0	0	3	0	6	0	0	0	9	0	0	0	0	0	0	0	0	0	0	0	9	0
AUTO CRIMES	0	0	0	0	0	0	0	0	0	0	0	0	0	0	0	0	0	0	0	0	0	0
REVENUE & CONTRABAND	0	0	0	0	0	0	0	0	0	0	0	0	0	0	0	0	0	0	0	0	0	0
CRIMES OF OTH STATES	0	0	0	0	0	0	0	0	0	0	0	0	0	0	0	0	0	0	0	0	0	0
MISC. FELONIES	0	0	0	0	0	0	1	0	1	0	0	0	0	0	0	0	0	0	0	0	1	0
MISDEMEANORS	0	0	0	0	0	0	0	0	0	0	0	0	0	0	0	0	0	0	0	0	0	0
Total reported	117	100	2864	100	2402	100	618	100	6001	100	7	100	132	100	98	100	30	100	267	100	6268	100
Percent reported		99.2		99.8		100.0		100.0		99.9		100.0		100.0		100.0		100.0		100.0		99.9
NOT REPORTED	1		7		1		0		9		0		0		0		0		0		9	
Total	118		2871		2403		618		6010		7		132		98		30		267		6277	

Inmate statistical profile

Sample: ACTIVE PRISONERS SERVING LIFE EXCLUDING JAIL
Active inmates 04/19/2004

Requestor: Statistics

Most Serious Offense by current age & sex

Most Serious Offense	M E N				W O M E N				Grand Total	%												
	Age 00-21 %	Age 22-39 %	Age 40-54 %	Age 55-99 %	Age 00-21 %	Age 22-39 %	Age 40-54 %	Age 55-99 %														
MISC HOMICIDE OFFENS	1	1	7	0	1	0	0	0	9	0	0	0	0	0	0	0	9	0				
MURDER	82	69	1987	69	1452	60	450	73	3971	66	6	86	119	90	87	89	29	97	241	90	4212	67
VOLUNTARY MANSLAUGHT	0	0	2	0	0	0	1	0	3	0	0	0	0	0	0	0	0	0	0	0	3	0
AGGRAV ASSAULT	0	0	4	0	6	0	1	0	11	0	0	0	0	0	0	0	0	0	0	0	11	0
AGGRAV BATTERY	0	0	1	0	0	0	0	0	1	0	0	0	0	0	0	0	0	0	0	0	1	0
TERRORIST THREATS & FALSE IMPRISONMENT	0	0	1	0	0	0	0	0	1	0	0	0	0	0	0	0	0	0	0	0	1	0
KIDNAPPING	13	11	184	6	124	5	21	3	342	6	0	0	7	5	4	4	0	0	11	4	353	6
AGGRAV ASSAULT POLCE	0	0	0	0	0	0	2	0	2	0	0	0	0	0	0	0	0	0	0	0	2	0
ARSON 2ND DEGREE	0	0	1	0	0	0	0	0	1	0	0	0	0	0	0	0	0	0	0	0	1	0
BURGLARY	0	0	5	0	5	0	0	0	10	0	0	0	1	1	0	0	1	0	1	0	11	0
FORGERY 1ST DEGREE	0	0	1	0	7	0	1	0	9	0	0	0	0	0	0	0	0	0	0	0	9	0
THEFT BY TAKING	0	0	0	0	2	0	0	0	2	0	0	0	0	0	0	0	0	0	0	0	2	0
ROBBERY	0	0	4	0	2	0	2	0	8	0	0	0	0	0	0	0	0	0	0	0	8	0
ARMED ROBBERY	13	11	322	11	279	12	42	7	656	11	1	14	3	2	2	2	0	0	6	2	662	11
RAPE	9	8	251	9	399	17	77	12	736	12	0	0	0	0	2	2	0	0	2	1	738	12
AGGRAV SODOMY	0	0	10	0	27	1	10	2	47	1	0	0	0	0	0	0	0	0	0	0	47	1
CHILD MOLESTATION	0	0	1	0	6	0	1	0	8	0	0	0	0	0	0	0	0	0	0	0	8	0
AGGRAV CHILD MOLESTA	0	0	4	0	12	0	5	1	21	0	0	0	0	0	0	0	0	0	0	0	21	0
OBSTR OF LAW ENF OFF	0	0	1	0	1	0	1	0	3	0	0	0	0	0	0	0	0	0	0	0	3	0
ESCAPE	0	0	0	0	1	0	0	0	1	0	0	0	0	0	0	0	0	0	0	0	1	0
POSS OF FIREARM DUR	0	0	3	0	2	0	1	0	6	0	0	0	0	0	0	0	0	0	0	0	6	0
POSS OF CERTAIN WEAP	0	0	0	0	1	0	0	0	1	0	0	0	0	0	0	0	0	0	0	0	1	0
POSS FIREARM CONVCT	0	0	6	0	5	0	1	0	12	0	0	0	1	1	0	0	0	0	1	0	13	0
S/D NARCOTICS OPIATE	0	0	9	0	7	0	0	0	16	0	0	0	0	0	0	0	0	0	0	0	16	0
S/D OF MARIJUANA	0	0	2	0	4	0	0	0	6	0	0	0	0	0	0	0	0	0	0	0	6	0
POSS NARCOTICS OPIAT	0	0	0	0	3	0	0	0	3	0	0	0	0	0	0	0	0	0	0	0	3	0
POSS DEP STIM CNTRF	0	0	0	0	1	0	0	0	1	0	0	0	0	0	0	0	0	0	0	0	1	0
VIOL GA CNTRL SBST A	0	0	4	0	3	0	0	0	7	0	0	0	1	1	0	0	0	0	1	0	8	0
S/D CONT SUB PUBLIC	0	0	2	0	0	0	0	0	2	0	0	0	0	0	0	0	0	0	0	0	2	0
S/D CONT SUB SCHOOL	0	0	1	0	0	0	0	0	1	0	0	0	0	0	0	0	0	0	0	0	1	0
S/D COCAINE	0	0	44	2	41	2	0	0	85	1	0	0	1	1	2	2	1	3	4	1	89	1
POSS OF COCAINE	0	0	10	0	6	0	1	0	17	0	0	0	0	0	0	0	0	0	0	0	17	0

(continued)

Inmate statistical profile

Sample: ACTIVE PRISONERS SERVING LIFE EXCLUDING JAIL
Active inmates 04/19/2004

Requestor: Statistics

Most Serious Offense by current age & sex (CONTINUED)

Most Serious Offense	Age		M E N				Men		Age		W O M E N				Women	Grand					
	00-21	%	22-39	%	40-54	%	55-99	%	Total	%	00-21	%	22-39	%	40-54	%	55-99	%	Total	%	
TRAF COCAINE LESS 20	0	0	3	0	5	0	0	0	8	0	0	0	0	0	0	0	0	0	0	8	0
TRAF NARCOTIC LESS 1	0	0	0	0	1	0	0	0	1	0	0	0	0	0	0	0	0	0	0	1	0
CRMNL ATMP	0	0	0	0	0	0	1	0	1	0	0	0	0	0	0	0	0	0	0	1	0
Total	118		2871		2403		618		6010		7		132		98		30		267		6277

Inmate statistical profile

Sample: ACTIVE PRISONERS SERVING LIFE EXCLUDING JAIL
Active inmates 04/19/2004

Requestor: Statistics

Most Serious Crime Type by current age & sex

Crime Type	Age		Age		M E N				Age		Age		W O M E N				Women		Grand				
	00-21	%	22-39	%	40-54	%	55-99	%	Total	%	00-21	%	22-39	%	40-54	%	55-99	%	Total	%	Total	%	
VIOL/PERSN	109	92	2513	88	1864	78	519	84	5005	83	7	100	129	98	93	95	29	97	258	97	5263	84	
NVIOL/PERS	0	0	3	0	2	0	1	0	6	0	0	0	0	0	0	0	0	0	0	0	6	0	
PROPERTY	0	0	7	0	14	1	1	0	22	0	0	0	0	1	1	0	0	1	0	1	0	23	0
DRUG SALES	0	0	61	2	58	2	0	0	119	2	0	0	1	1	2	2	1	3	4	1	123	2	
DRUG POSSN	0	0	14	0	13	1	1	0	28	0	0	0	1	1	0	0	0	0	1	0	29	0	
ALCOHOL	0	0	0	0	0	0	0	0	0	0	0	0	0	0	0	0	0	0	0	0	0	0	
HABIT/DUI	0	0	0	0	0	0	0	0	0	0	0	0	0	0	0	0	0	0	0	0	0	0	
SEX OFFEND	9	8	266	9	444	19	93	15	812	14	0	0	0	0	2	2	0	0	2	1	814	13	
OTHER	0	0	7	0	8	0	3	0	18	0	0	0	1	1	0	0	0	0	1	0	19	0	
Total	118		2871		2403		618		6010		7		132		98		30		267		6277		