

### Active Inmates Serving Life by Race & Gender

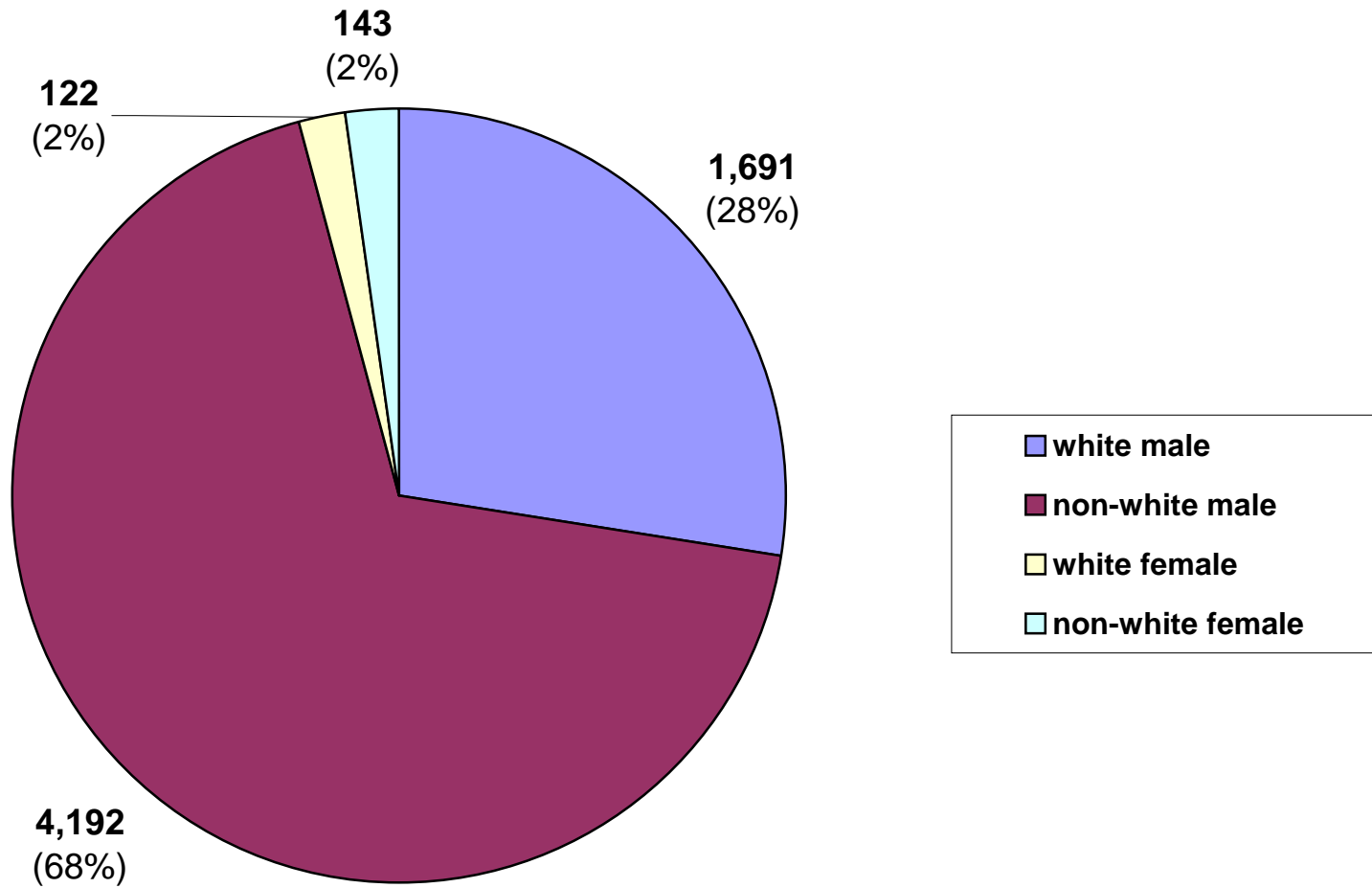

### Prior Incarcerations by Active Inmates Serving Life

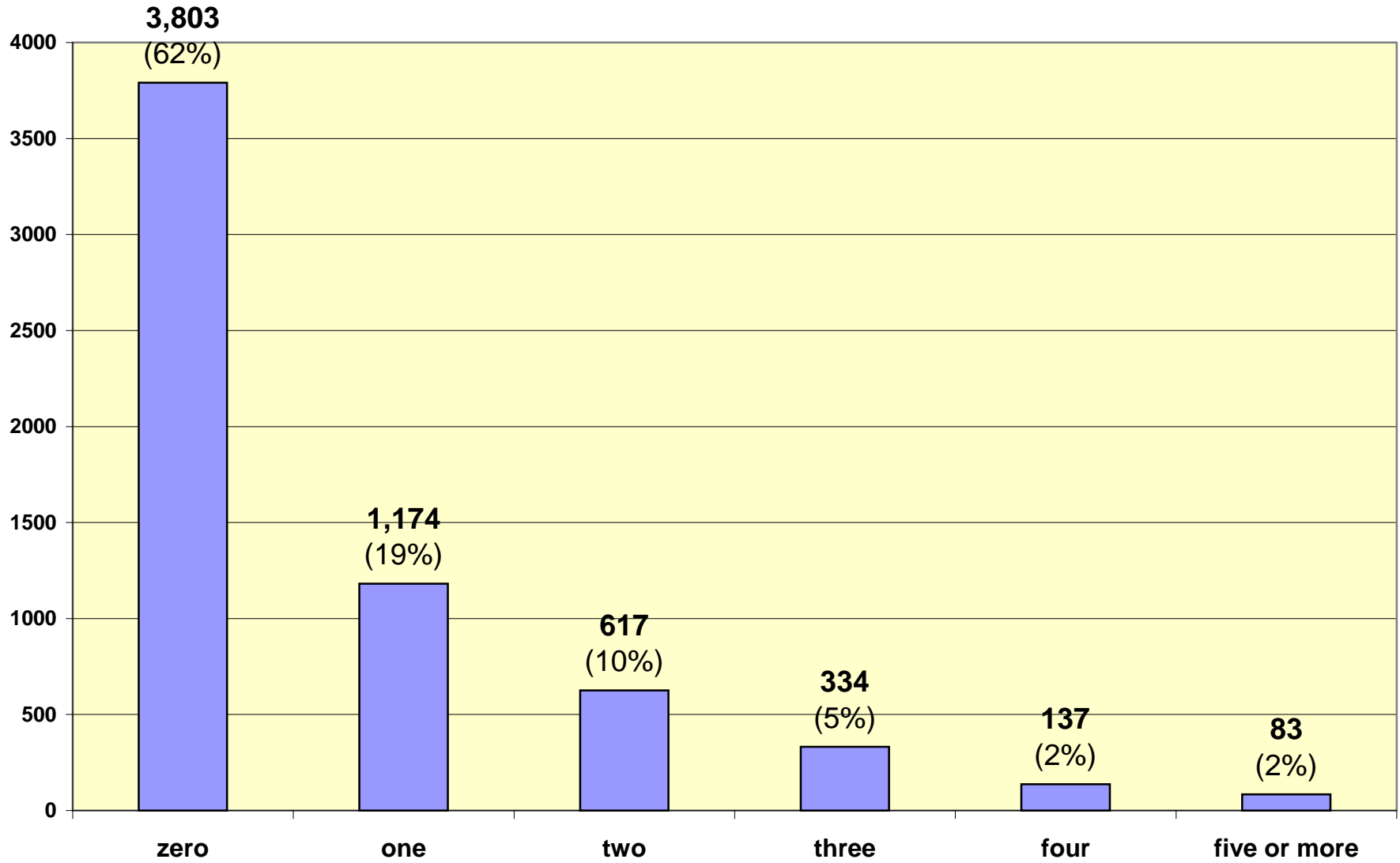

### Active Inmates Serving Life by Crime Type

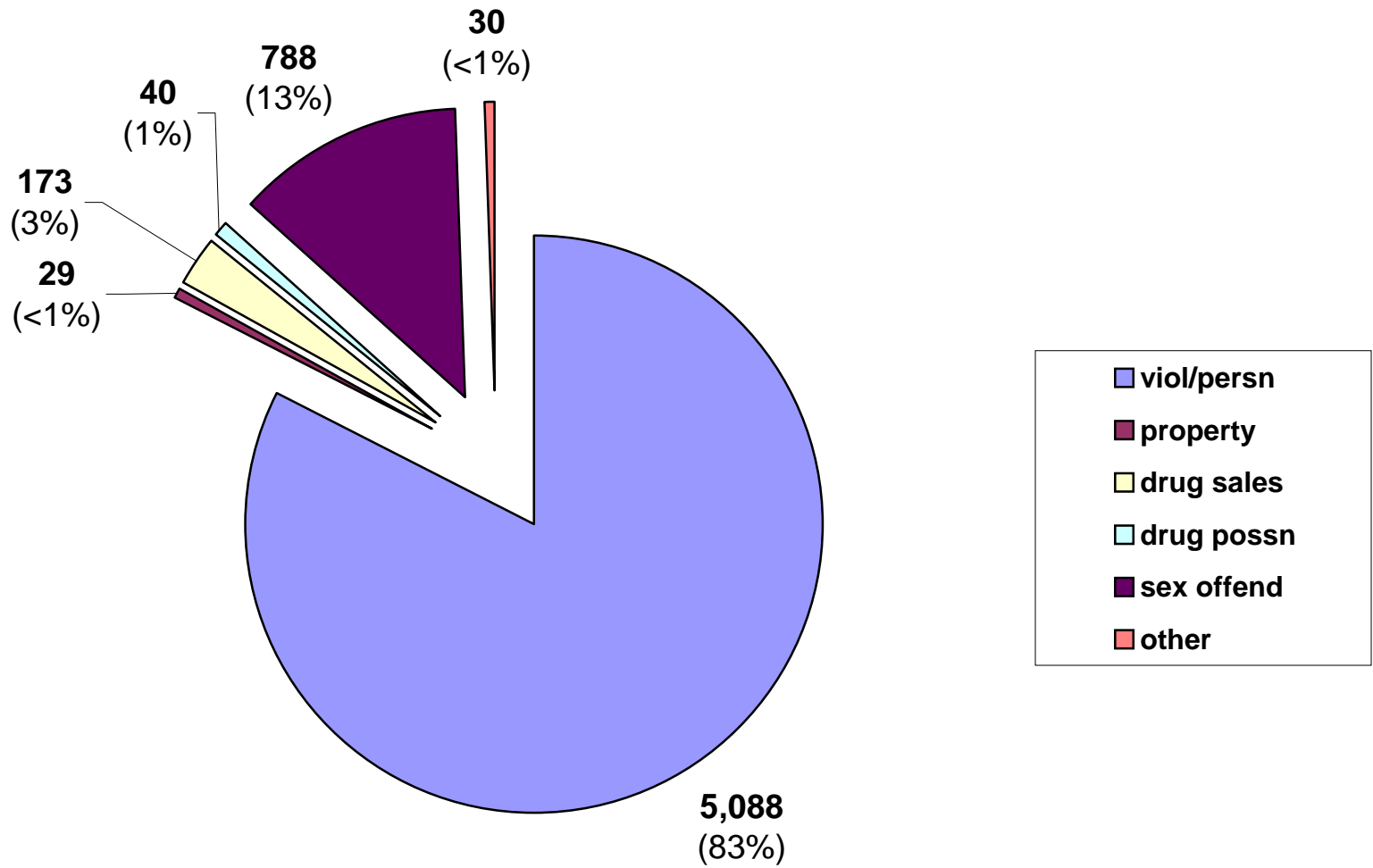

Inmate statistical profile

TABLE OF CONTENTS FOR ACTIVE PRISONERS SERVING LIFE EXCLUDING JAIL

Title	PAGE
-----	----
RACE AND SEX.....	2
Culture Fair IQ Scores.....	3
Self-Rpt Socioeconomic Class.....	4
Self-Rpt Environment To Age 16.....	5
Self-Rpt Education Level.....	6
Functional Reading Level (WRAT Scores)..	7
Functional Math Level (WRAT Scores).....	8
Functional Spelling Level (WRAT Scores)..	9
Self-Rpt Guardian Status To Age 16.....	10
Self-Rpt Employment Status Before Prison	11
Self-Rpt Marital Status At Admission....	12
Self-Rpt Number Of Children At Admission	13
Self-Rpt Religious Affiliation.....	14
Self-Rpt Family Behavior Patterns *.....	15
Inmate Diagnostic Behavior Problem *.....	16
Physical Profile (General Condition)....	17
Security Status.....	18
Number Of Sentences.....	19
Number Of Disciplinarys.....	20
Number Of Escapes.....	21
Number Of Prior Georgia Incarcerations *	22
Number Of Transfers.....	23
County Of Conviction.....	24
Circ Of Conviction.....	29
Home County.....	31
Prison Sentence In Years.....	36
Probation To Follow Prison.....	37
Admission Type.....	38
Release Type.....	39
Inst By Group.....	40
Institution.....	41
Misdemeanors And Felonies.....	43
Crimes By Group.....	44
Most Serious Offense.....	45
Most Serious Crime Type.....	47

Inmate statistical profile

Sample: ACTIVE PRISONERS SERVING LIFE EXCLUDING JAIL  
Active inmates 03/17/2003

Requestor: Statistics

RACE AND SEX by current age & sex

RACE AND SEX	M E N								W O M E N								Grand Total %					
	Age 00-21 %		Age 22-39 %		Age 40-54 %		Age 55-99 %		Men Total %		Age 00-21 %		Age 22-39 %		Age 40-54 %			Age 55-99 %		Women Total %		
WHITE MALE	25	20	637	22	758	33	271	49	1691	29	0	0	0	0	0	0	0	0	0	0	1691	28
NON WHITE MALE	102	80	2281	78	1532	67	277	51	4192	71	0	0	0	0	0	0	0	0	0	0	4192	68
WHITE FEMALE	0	0	0	0	0	0	0	0	0	0	1	13	48	38	53	52	20	69	122	46	122	2
NON WHITE FEMALE	0	0	0	0	0	0	0	0	0	0	7	88	79	62	48	48	9	31	143	54	143	2
Total reported	127	100	2918	100	2290	100	548	100	5883	100	8	100	127	100	101	100	29	100	265	100	6148	100
Percent reported	100.0		100.0		100.0		100.0		100.0		100.0		100.0		100.0		100.0		100.0		100.0	
NOT REPORTED	0		0		0		0		0		0		0		0		0		0		0	
Total	127		2918		2290		548		5883		8		127		101		29		265		6148	
AVERAGE AGE	20.12		31.24		46.03		60.79		39.51		19.63		30.81		45.80		61.59		39.55		39.51	

Inmate statistical profile

Sample: ACTIVE PRISONERS SERVING LIFE EXCLUDING JAIL  
Active inmates 03/17/2003

Requestor: Statistics

Culture Fair IQ Scores by current age & sex

IQ Score	M E N								W O M E N								Grand Total %					
	Age 00-21 %	Age 22-39 %	Age 40-54 %	Age 55-99 %	Men Total %	Age 00-21 %	Age 22-39 %	Age 40-54 %	Age 55-99 %	Women Total %												
LESS THAN 70	6	5	70	3	160	8	51	10	287	5	1	13	10	8	9	9	5	20	25	10	312	5
70 AND UP	113	95	2717	97	1970	92	443	90	5243	95	7	88	114	92	89	91	20	80	230	90	5473	95
Total reported	119	100	2787	100	2130	100	494	100	5530	100	8	100	124	100	98	100	25	100	255	100	5785	100
Percent reported	93.7		95.5		93.0		90.1		94.0		100.0		97.6		97.0		86.2		96.2		94.1	
NOT REPORTED	8		131		160		54		353		0		3		3		4		10		363	
Total	127		2918		2290		548		5883		8		127		101		29		265		6148	
AVERAGE IQ	98.49		101.29		97.68		94.62		99.24		90.25		97.08		91.39		84.84		93.48		98.99	

Inmate statistical profile

Sample: ACTIVE PRISONERS SERVING LIFE EXCLUDING JAIL  
Active inmates 03/17/2003

Requestor: Statistics

Self-Rpt Socioeconomic Class by current age & sex

Socioeconomic Class	Age		Age		M E N				Age		Age		W O M E N				Women		Grand					
	00-21	%	22-39	%	40-54	%	55-99	%	Total	%	00-21	%	22-39	%	40-54	%	55-99	%	Total	%	Total	%		
WELFARE	11	9	315	11	234	11	32	6	592	10	1	13	22	17	7	7	0	0	30	12	622	10		
OCC EMPLOY	4	3	192	7	71	3	11	2	278	5	0	0	3	2	1	1	1	4	5	2	283	5		
MINIMUM STD	56	47	1063	38	918	42	282	54	2319	41	3	38	41	32	28	28	14	54	86	33	2405	41		
MIDDLE	48	40	1224	43	977	44	196	37	2445	43	4	50	61	48	59	60	11	42	135	52	2580	43		
OTHER	1	1	22	1	12	1	3	1	38	1	0	0	0	0	4	4	0	0	4	2	42	1		
Total reported	120	100	2816	100	2212	100	524	100	5672	100	8	100	127	100	99	100	26	100	260	100	5932	100		
Percent reported	94.5		96.5		96.6				95.6		96.4		100.0		100.0		98.0		89.7		98.1		96.5	
NOT RPTD	7		102		78		24		211		0		0		2		3		5		216			
Total	127		2918		2290		548		5883		8		127		101		29		265		6148			

Inmate statistical profile

Sample: ACTIVE PRISONERS SERVING LIFE EXCLUDING JAIL  
Active inmates 03/17/2003

Requestor: Statistics

Self-Rpt Environment To Age 16 by current age & sex

Environment	M E N								W O M E N								Grand Total %					
	Age 00-21 %		Age 22-39 %		Age 40-54 %		Age 55-99 %		Men Total %		Age 00-21 %		Age 22-39 %		Age 40-54 %			Age 55-99 %		Women Total %		
RURAL/FARM	5	4	89	3	172	8	100	19	366	6	0	0	7	6	6	6	4	16	17	7	383	6
RURAL/NFARM	2	2	166	6	182	8	50	9	400	7	2	25	11	9	7	7	0	0	20	8	420	7
S.M.S.A	54	43	1216	42	805	36	152	29	2227	39	2	25	25	20	22	22	7	28	56	22	2283	38
URBAN	27	21	528	18	410	18	76	14	1041	18	2	25	39	31	28	28	4	16	73	28	1114	19
SMALL TOWN	38	30	857	30	640	29	153	29	1688	29	2	25	45	35	35	35	10	40	92	35	1780	30
OTHER	0	0	15	1	11	0	1	0	27	0	0	0	0	0	2	2	0	0	2	1	29	0
Total reported	126 100		2871 100		2220 100		532 100		5749 100		8 100		127 100		100 100		25 100		260 100		6009 100	
Percent reported	99.2		98.4		96.9		97.1		97.7		100.0		100.0		99.0		86.2		98.1		97.7	
NOT RPTD	1		47		70		16		134		0		0		1		4		5		139	
Total	127		2918		2290		548		5883		8		127		101		29		265		6148	



Inmate statistical profile

Sample: ACTIVE PRISONERS SERVING LIFE EXCLUDING JAIL  
Active inmates 03/17/2003

Requestor: Statistics

Self-Rpt Education Level by current age & sex

Education Level	M E N								W O M E N								Grand Total %					
	Age 00-21		Age 22-39		Age 40-54		Age 55-99		Men Total %		Age 00-21		Age 22-39		Age 40-54			Age 55-99		Women Total %		
LESS THAN GRADE 7	3	2	52	2	101	4	97	18	253	4	0	0	1	1	3	3	5	18	9	3	262	4
GRADE 7	5	4	83	3	60	3	39	7	187	3	0	0	6	5	3	3	2	7	11	4	198	3
GRADE 8	29	23	285	10	199	9	62	12	575	10	1	13	17	14	8	8	2	7	28	11	603	10
GRADE 9	35	28	461	16	282	13	46	9	824	14	5	63	17	14	4	4	1	4	27	10	851	14
GRADE 10	21	17	619	21	322	14	57	11	1019	18	2	25	21	17	15	15	4	14	42	16	1061	17
GRADE 11	26	21	553	19	273	12	35	7	887	15	0	0	18	15	8	8	1	4	27	10	914	15
GRADE 12	6	5	604	21	741	33	133	25	1484	26	0	0	25	20	34	34	9	32	68	26	1552	26
MORE THAN GRADE 12	1	1	230	8	275	12	68	13	574	10	0	0	19	15	25	25	4	14	48	18	622	10
Total reported	126	100	2887	100	2253	100	537	100	5803	100	8	100	124	100	100	100	28	100	260	100	6063	100
Percent reported	99.2		98.9		98.4		98.0		98.6		100.0		97.6		99.0		96.6		98.1		98.6	
NOT REPORTED	1		31		37		11		80		0		3		1		1		5		85	
Total	127		2918		2290		548		5883		8		127		101		29		265		6148	
AVG EDUCATION LEVEL	9.52		10.83		11.28		9.96		10.89		9.13		11.21		12.67		10.68		11.65		10.93	

\* NOTE: THE FIELD LABELED "LESS THAN GRADE 7" WAS CORRECTED IN MARCH 1989: MISSING DATA FOR INMATES STILL IN DIAGNOSTICS NOW HAS BEEN REMOVED FROM THIS FIELD AND IDENTIFIED AS "NOT REPORTED" INFORMATION.

Inmate statistical profile

Sample: ACTIVE PRISONERS SERVING LIFE EXCLUDING JAIL  
Active inmates 03/17/2003

Requestor: Statistics

Functional Reading Level (WRAT Scores) by current age & sex

WRAT Reading Score	M E N								W O M E N								Grand Total %					
	Age 00-21		Age 22-39		Age 40-54		Age 55-99		Men Total		Age 00-21		Age 22-39		Age 40-54			Age 55-99		Women Total		
LESS THAN GRADE 6	53	44	1014	36	922	45	223	48	2212	41	3	38	40	32	26	27	11	42	80	31	2292	40
6TH THRU 8TH GRADE	21	18	660	24	440	22	91	19	1212	22	2	25	24	19	22	23	6	23	54	21	1266	22
GRADE 9	8	7	224	8	138	7	29	6	399	7	1	13	3	2	7	7	1	4	12	5	411	7
GRADE 10	7	6	134	5	74	4	19	4	234	4	0	0	3	2	6	6	1	4	10	4	244	4
GRADE 11	6	5	116	4	98	5	13	3	233	4	0	0	6	5	5	5	1	4	12	5	245	4
GRADE 12	19	16	505	18	328	16	85	18	937	17	0	0	11	9	5	5	1	4	17	7	954	17
MORE THAN GRADE 12	6	5	138	5	38	2	8	2	190	4	2	25	37	30	25	26	5	19	69	27	259	5
Total reported	120	100	2791	100	2038	100	468	100	5417	100	8	100	124	100	96	100	26	100	254	100	5671	100
Percent reported	94.5		95.6		89.0		85.4		92.1		100.0		97.6		95.0		89.7		95.8		92.2	
NOT REPORTED	7		127		252		80		466		0		3		5		3		11		477	
Total	127		2918		2290		548		5883		8		127		101		29		265		6148	
AVG READING SCORE	7.47		7.88		7.11		6.94		7.50		8.14		8.80		8.59		7.33		8.55		7.55	

Inmate statistical profile

Sample: ACTIVE PRISONERS SERVING LIFE EXCLUDING JAIL  
Active inmates 03/17/2003

Requestor: Statistics

Functional Math Level (WRAT Scores) by current age & sex

WRAT Math Score	M E N								W O M E N								Grand Total %					
	Age 00-21		Age 22-39		Age 40-54		Age 55-99		Men Total		Age 00-21		Age 22-39		Age 40-54			Age 55-99		Women Total		
LESS THAN GRADE 6	48	40	813	29	858	42	220	47	1939	36	5	63	33	27	41	42	11	42	90	35	2029	36
6TH THRU 8TH GRADE	50	42	1409	50	788	39	138	29	2385	44	3	38	59	48	31	32	9	35	102	40	2487	44
GRADE 9	7	6	232	8	144	7	34	7	417	8	0	0	16	13	7	7	2	8	25	10	442	8
GRADE 10	6	5	141	5	105	5	29	6	281	5	0	0	8	6	7	7	1	4	16	6	297	5
GRADE 11	4	3	90	3	60	3	18	4	172	3	0	0	1	1	4	4	2	8	7	3	179	3
GRADE 12	5	4	88	3	83	4	26	6	202	4	0	0	2	2	3	3	0	0	5	2	207	4
MORE THAN GRADE 12	0	0	21	1	5	0	3	1	29	1	0	0	5	4	4	4	1	4	10	4	39	1
Total reported	120	100	2794	100	2043	100	468	100	5425	100	8	100	124	100	97	100	26	100	255	100	5680	100
Percent reported	94.5		95.8		89.2		85.4		92.2		100.0		97.6		96.0		89.7		96.2		92.4	
NOT REPORTED	7		124		247		80		458		0		3		4		3		10		468	
Total	127		2918		2290		548		5883		8		127		101		29		265		6148	
AVG MATH SCORE	6.78		7.15		6.68		6.52		6.91		5.96		7.42		7.13		6.38		7.16		6.92	

Inmate statistical profile

Sample: ACTIVE PRISONERS SERVING LIFE EXCLUDING JAIL  
Active inmates 03/17/2003

Requestor: Statistics

Functional Spelling Level (WRAT Scores) by current age & sex

WRAT Spelling Score	M E N								W O M E N								Grand Total %					
	Age 00-21		Age 22-39		Age 40-54		Age 55-99		Men Total		Age 00-21		Age 22-39		Age 40-54			Age 55-99		Women Total		
LESS THAN GRADE 6	58	48	1142	41	1152	56	273	58	2625	48	1	13	34	27	33	34	13	50	81	32	2706	48
6TH THRU 8TH GRADE	28	23	810	29	436	21	88	19	1362	25	4	50	32	26	21	22	5	19	62	24	1424	25
GRADE 9	12	10	189	7	109	5	19	4	329	6	2	25	12	10	4	4	1	4	19	7	348	6
GRADE 10	6	5	194	7	85	4	16	3	301	6	0	0	10	8	6	6	1	4	17	7	318	6
GRADE 11	3	3	125	4	58	3	10	2	196	4	1	13	4	3	6	6	3	12	14	5	210	4
GRADE 12	7	6	271	10	184	9	56	12	518	10	0	0	14	11	5	5	0	0	19	7	537	9
MORE THAN GRADE 12	6	5	60	2	15	1	6	1	87	2	0	0	18	15	22	23	3	12	43	17	130	2
Total reported	120	100	2791	100	2039	100	468	100	5418	100	8	100	124	100	97	100	26	100	255	100	5673	100
Percent reported	94.5		95.6		89.0		85.4		92.1		100.0		97.6		96.0		89.7		96.2		92.3	
NOT REPORTED	7		127		251		80		465		0		3		4		3		10		475	
Total	127		2918		2290		548		5883		8		127		101		29		265		6148	
AVG SPELLING SCORE	6.89		7.12		6.10		6.02		6.64		8.30		8.52		8.24		6.56		8.21		6.71	

Inmate statistical profile

Sample: ACTIVE PRISONERS SERVING LIFE EXCLUDING JAIL  
Active inmates 03/17/2003

Requestor: Statistics

Self-Rpt Guardian Status To Age 16 by current age & sex

Guardian Status	M E N								W O M E N								Grand Total	%				
	Age 00-21	%	Age 22-39	%	Age 40-54	%	Age 55-99	%	Men Total	%	Age 00-21	%	Age 22-39	%	Age 40-54	%			Age 55-99	%	Women Total	%
ORPHANAGE	0	0	2	0	6	0	1	0	9	0	0	0	0	0	0	0	0	0	0	0	9	0
FATHER ONLY	3	2	90	3	63	3	8	1	164	3	0	0	2	2	2	2	1	4	5	2	169	3
FTR MTR HD	4	3	131	5	78	3	11	2	224	4	0	0	3	2	5	5	0	0	8	3	232	4
MOTHER ONLY	69	56	1406	49	740	33	152	28	2367	41	5	63	50	39	22	23	10	37	87	34	2454	41
MTR FTR HD	31	25	813	28	1054	47	283	53	2181	38	2	25	47	37	57	59	15	56	121	47	2302	38
OTH FEMALE	2	2	51	2	47	2	21	4	121	2	0	0	3	2	3	3	0	0	6	2	127	2
OTH MALE	1	1	7	0	11	0	2	0	21	0	0	0	0	0	2	2	0	0	2	1	23	0
STEP-PARNTS	3	2	50	2	29	1	7	1	89	2	0	0	0	0	0	0	0	0	0	0	89	1
FOSTER HOME	2	2	31	1	30	1	9	2	72	1	0	0	1	1	2	2	0	0	3	1	75	1
GRAND PRNTS	8	6	237	8	142	6	36	7	423	7	1	13	18	14	4	4	1	4	24	9	447	7
OTHER	1	1	65	2	35	2	6	1	107	2	0	0	3	2	0	0	0	0	3	1	110	2
Total reported	124	100	2883	100	2235	100	536	100	5778	100	8	100	127	100	97	100	27	100	259	100	6037	100
Percent reported		97.6		98.8		97.6		97.8		98.2		100.0		100.0		96.0		93.1		97.7		98.2
NOT RPTD	3		35		55		12		105		0		0		4		2		6		111	
Total	127		2918		2290		548		5883		8		127		101		29		265		6148	

Inmate statistical profile

Sample: ACTIVE PRISONERS SERVING LIFE EXCLUDING JAIL  
Active inmates 03/17/2003

Requestor: Statistics

Self-Rpt Employment Status Before Prison by current age & sex

Employment	M E N								W O M E N								Grand Total %					
	Age 00-21 %		Age 22-39 %		Age 40-54 %		Age 55-99 %		Men Total %		Age 00-21 %		Age 22-39 %		Age 40-54 %			Age 55-99 %		Women Total %		
FULL TIME	24	21	970	35	846	39	209	41	2049	37	1	17	34	30	18	19	5	19	58	24	2107	36
PART TIME	14	12	232	8	106	5	29	6	381	7	0	0	5	4	3	3	0	0	8	3	389	7
UNEMPL < 6M	6	5	412	15	352	16	88	17	858	15	0	0	20	18	22	23	6	23	48	20	906	16
UNEMPL > 6M	11	10	754	27	766	35	149	29	1680	30	1	17	28	25	41	44	11	42	81	34	1761	30
NEVER WORKD	52	46	319	12	25	1	4	1	400	7	1	17	23	20	6	6	0	0	30	13	430	7
STUDENT	7	6	46	2	8	0	1	0	62	1	2	33	3	3	1	1	0	0	6	3	68	1
INCAPABLE	0	0	24	1	67	3	35	7	126	2	1	17	1	1	3	3	4	15	9	4	135	2
OTHER	0	0	0	0	0	0	0	0	0	0	0	0	0	0	0	0	0	0	0	0	0	0
Total reported	114	100	2757	100	2170	100	515	100	5556	100	6	100	114	100	94	100	26	100	240	100	5796	100
Percent reported	89.8		94.5		94.8		94.0		94.4		75.0		89.8		93.1		89.7		90.6		94.3	
NOT RPTD	13		161		120		33		327		2		13		7		3		25		352	
Total	127		2918		2290		548		5883		8		127		101		29		265		6148	

\* NOTE: THE FIELD LABELD "OTHER" WAS CORRECTED IN APRIL 1989; INMATES CODED "PRE-OTIS NOT REPORTED" NOW HAVE BEEN REMOVED FROM THIS FIELD AND IDENTIFIED AS "NOT REPORTED".

Inmate statistical profile

Sample: ACTIVE PRISONERS SERVING LIFE EXCLUDING JAIL  
Active inmates 03/17/2003

Requestor: Statistics

Self-Rpt Marital Status At Admission by current age & sex

Marital Status	M E N								W O M E N								Grand Total %					
	Age 00-21 %		Age 22-39 %		Age 40-54 %		Age 55-99 %		Men Total %		Age 00-21 %		Age 22-39 %		Age 40-54 %			Age 55-99 %		Women Total %		
SINGLE	122	98	2075	72	845	38	80	15	3122	54	7	88	80	63	22	22	3	11	112	43	3234	53
MARRIED	0	0	205	7	404	18	138	26	747	13	0	0	12	9	17	17	3	11	32	12	779	13
SEPARATED	0	0	81	3	166	7	53	10	300	5	0	0	10	8	13	13	2	7	25	10	325	5
DIVORCED	0	0	123	4	362	16	132	25	617	11	1	13	9	7	18	18	7	26	35	13	652	11
WIDOWED	2	2	39	1	101	4	61	11	203	4	0	0	6	5	18	18	12	44	36	14	239	4
COMMON LAW	1	1	359	12	365	16	71	13	796	14	0	0	10	8	12	12	0	0	22	8	818	14
OTHER	0	0	3	0	2	0	0	0	5	0	0	0	0	0	0	0	0	0	0	0	5	0
Total reported	125	100	2885	100	2245	100	535	100	5790	100	8	100	127	100	100	100	27	100	262	100	6052	100
Percent reported	98.4		98.9		98.0		97.6		98.4		100.0		100.0		99.0		93.1		98.9		98.4	
NOT RPTD	2		33		45		13		93		0		0		1		2		3		96	
Total	127		2918		2290		548		5883		8		127		101		29		265		6148	

Inmate statistical profile

Sample: ACTIVE PRISONERS SERVING LIFE EXCLUDING JAIL  
Active inmates 03/17/2003

Requestor: Statistics

Self-Rpt Number Of Children At Admission by current age & sex

Number Of Children	M E N								W O M E N								Grand Total %
	Age 00-21 %	Age 22-39 %	Age 40-54 %	Age 55-99 %	Men Total %	Age 00-21 %	Age 22-39 %	Age 40-54 %	Age 55-99 %	Women Total %							
NO CHILDREN	0 0	335 18	320 18	53 12	708 17	0 0	2 2	3 3	1 4	6 3	714 17						
ONE CHILD	20 67	730 40	519 30	82 18	1351 33	0 0	31 35	25 27	2 7	58 28	1409 33						
TWO CHILDREN	6 20	396 22	399 23	107 23	908 22	1 100	28 32	28 31	7 26	64 31	972 23						
THREE CHILDREN	4 13	220 12	250 14	94 21	568 14	0 0	17 19	19 21	9 33	45 22	613 14						
FOUR CHILDREN	0 0	87 5	123 7	55 12	265 7	0 0	5 6	10 11	5 19	20 10	285 7						
FIVE CHILDREN	0 0	33 2	68 4	26 6	127 3	0 0	3 3	1 1	1 4	5 2	132 3						
MORE THAN 5 CHILDREN	0 0	35 2	60 3	40 9	135 3	0 0	2 2	5 5	2 7	9 4	144 3						
Total reported	30 100	1836 100	1739 100	457 100	4062 100	1 100	88 100	91 100	27 100	207 100	4269 100						
Percent reported	23.6	62.9	75.9	83.4	69.0	12.5	69.3	90.1	93.1	78.1	69.4						
NOT REPORTED	97	1082	551	91	1821	7	39	10	2	58	1879						
Total	127	2918	2290	548	5883	8	127	101	29	265	6148						
AVG NUM CHILDREN	1.47	1.70	1.95	2.63	1.91	2.00	2.10	2.42	3.00	2.36	1.93						

\* NOTE: THE FIELD LABELED "NO CHILDREN" WAS CORRECTED IN MARCH 1989: MISSING DATA FOR INMATES STILL IN DIAGNOSTICS NOW HAS BEEN REMOVED FROM THIS FIELD AND IDENTIFIED AS "NOT REPORTED" INFORMATION.



Inmate statistical profile

Sample: ACTIVE PRISONERS SERVING LIFE EXCLUDING JAIL  
Active inmates 03/17/2003

Requestor: Statistics

Self-Rpt Religious Affiliation by current age & sex

Religion	M E N								W O M E N								Grand Total	%				
	Age 00-21	%	Age 22-39	%	Age 40-54	%	Age 55-99	%	Men Total	%	Age 00-21	%	Age 22-39	%	Age 40-54	%			Age 55-99	%	Women Total	%
ISLAM	3	3	151	5	78	4	8	2	240	4	0	0	2	2	0	0	0	0	2	1	242	4
CATHOLIC	3	3	81	3	79	4	20	4	183	3	1	13	7	6	3	3	1	4	12	5	195	3
BAPTIST	45	38	1321	48	1278	61	318	63	2962	54	3	38	66	53	55	56	15	60	139	55	3101	54
METHODIST	2	2	64	2	76	4	29	6	171	3	0	0	3	2	8	8	1	4	12	5	183	3
EPISCOPLN	0	0	4	0	5	0	2	0	11	0	0	0	1	1	2	2	0	0	3	1	14	0
PRESBYTRN	0	0	5	0	10	0	3	1	18	0	0	0	0	0	0	0	2	8	2	1	20	0
CHC OF GOD	2	2	33	1	27	1	12	2	74	1	0	0	2	2	3	3	0	0	5	2	79	1
HOLINESS	2	2	112	4	109	5	30	6	253	5	1	13	15	12	10	10	2	8	28	11	281	5
JEWISH	0	0	1	0	3	0	1	0	5	0	0	0	0	0	0	0	0	0	0	0	5	0
ANGLICAN	0	0	0	0	0	0	0	0	0	0	0	0	1	1	0	0	0	0	1	0	1	0
GRK ORTHDX	0	0	0	0	0	0	0	0	0	0	0	0	0	0	0	0	0	0	0	0	0	0
HINDU	0	0	1	0	0	0	0	0	1	0	0	0	0	0	0	0	0	0	0	0	1	0
BUDDHIST	1	1	4	0	2	0	0	0	7	0	0	0	0	0	0	0	0	0	0	0	7	0
TAOIST	0	0	0	0	0	0	0	0	0	0	0	0	0	0	0	0	0	0	0	0	0	0
SHINTOIST	0	0	0	0	0	0	0	0	0	0	0	0	0	0	0	0	0	0	0	0	0	0
SEVEN D AD	0	0	6	0	5	0	1	0	12	0	0	0	0	0	0	0	0	0	0	0	12	0
JEHOVAH WT	0	0	26	1	16	1	1	0	43	1	0	0	1	1	1	1	0	0	2	1	45	1
LATR DAY S	0	0	2	0	1	0	0	0	3	0	0	0	0	0	0	0	0	0	0	0	3	0
QUAKER	0	0	0	0	0	0	0	0	0	0	0	0	0	0	0	0	0	0	0	0	0	0
OTHER PROD	20	17	261	9	78	4	19	4	378	7	3	38	12	10	8	8	1	4	24	9	402	7
NONE	29	24	471	17	160	8	22	4	682	12	0	0	8	6	2	2	0	0	10	4	692	12
OTHER	13	11	233	8	177	8	40	8	463	8	0	0	6	5	6	6	3	12	15	6	478	8
Total reported	120	100	2776	100	2104	100	506	100	5506	100	8	100	124	100	98	100	25	100	255	100	5761	100
Percent reported	94.5		95.1		91.9		92.3		93.6		100.0		97.6		97.0		86.2		96.2		93.7	
NOT RPTD	7		142		186		42		377		0		3		3		4		10		387	
Total	127		2918		2290		548		5883		8		127		101		29		265		6148	

Inmate statistical profile

Sample: ACTIVE PRISONERS SERVING LIFE EXCLUDING JAIL  
Active inmates 03/17/2003

Requestor: Statistics

Self-Rpt Family Behavior Patterns \* by current age & sex

Family Behavior	M E N								W O M E N								Grand Total	%				
	Age 00-21	%	Age 22-39	%	Age 40-54	%	Age 55-99	%	Men Total	%	Age 00-21	%	Age 22-39	%	Age 40-54	%			Age 55-99	%	Women Total	%
CRIMINLTY	39	21	782	23	566	28	110	26	1497	25	4	22	43	18	20	22	4	13	71	19	1568	24
ALCOHOLISM	18	10	337	10	326	16	63	15	744	12	5	28	31	13	18	20	7	23	61	16	805	12
DRUG ABUSE	19	10	204	6	86	4	10	2	319	5	0	0	28	12	7	8	2	6	37	10	356	6
DOMINERING	0	0	14	0	13	1	0	0	27	0	1	6	19	8	6	7	3	10	29	8	56	1
MIGRANT	0	0	43	1	42	2	3	1	88	1	1	6	2	1	2	2	0	0	5	1	93	1
INFL BTGS	6	3	136	4	96	5	19	5	257	4	0	0	24	10	9	10	3	10	36	9	293	5
PERMISSIVE	1	1	6	0	15	1	3	1	25	0	1	6	7	3	1	1	1	3	10	3	35	1
FATH ABSNT	82	45	1538	45	719	35	168	40	2507	41	5	28	56	23	17	19	7	23	85	22	2592	40
MOTH ABSNT	17	9	321	9	166	8	39	9	543	9	1	6	18	7	4	4	2	6	25	7	568	9
NONE	0	0	36	1	18	1	4	1	58	1	0	0	14	6	7	8	2	6	23	6	81	1
Total reported	182	100	3417	100	2047	100	419	100	6065	100	18	100	242	100	91	100	31	100	382	100	6447	100
Percent reported	74.0		73.1		60.1		54.0		66.3		87.5		77.2		55.4		55.2		66.8		66.3	
OTHER	33		785		913		252		1983		1		29		45		13		88		2071	
Total	127		2918		2290		548		5883		8		127		101		29		265		6148	

\* NOTE: SINCE THERE CAN BE UP TO FIVE BEHAVIOR CODES PER INMATE, THE NUMBER OF CASES REPORTED IN THE DETAIL LINES AND THE TOTAL REPORTED LINE MAY EXCEED THE TOTAL NUMBER OF CASES. IN SHORT, THIS TABLE COUNTS THE NUMBER OF BEHAVIOR PROBLEMS, NOT INMATES.

Inmate statistical profile

Sample: ACTIVE PRISONERS SERVING LIFE EXCLUDING JAIL  
Active inmates 03/17/2003

Requestor: Statistics

Inmate Diagnostic Behavior Problem \* by current age & sex

Diagnostic Problem	M E N								W O M E N								Grand Total %					
	Age 00-21 %	Age 22-39 %	Age 40-54 %	Age 55-99 %	Men Total %	Age 00-21 %	Age 22-39 %	Age 40-54 %	Age 55-99 %	Women Total %												
ALCOHOLIC	5	2	124	2	154	4	51	6	334	3	0	0	3	1	14	8	2	6	19	4	353	3
ALCOH ABSE	32	12	817	15	716	17	150	17	1715	16	1	6	23	10	17	10	5	14	46	10	1761	16
DRUG EXP	32	12	814	15	443	11	48	5	1337	12	1	6	19	8	21	12	1	3	42	9	1379	12
DRUG ABSE	61	22	920	17	731	18	71	8	1783	17	1	6	42	19	33	19	0	0	76	17	1859	17
NARC ADDCT	1	0	85	2	96	2	10	1	192	2	0	0	1	0	5	3	0	0	6	1	198	2
EPILEPTIC	0	0	28	1	25	1	6	1	59	1	1	6	0	0	2	1	0	0	3	1	62	1
MANIPULTVE	32	12	344	6	158	4	29	3	563	5	0	0	5	2	0	0	1	3	6	1	569	5
ASSAULTIVE	92	33	1543	28	1028	25	254	29	2917	27	8	47	69	31	39	22	8	22	124	27	3041	27
ESCAPE TEND	4	1	101	2	205	5	63	7	373	3	0	0	1	0	5	3	0	0	6	1	379	3
SUICIDAL	6	2	138	3	131	3	19	2	294	3	2	12	20	9	7	4	3	8	32	7	326	3
WITHDRAWN	1	0	35	1	24	1	9	1	69	1	1	6	6	3	4	2	1	3	12	3	81	1
PR RLTY CT	1	0	30	1	51	1	19	2	101	1	2	12	4	2	3	2	1	3	10	2	111	1
HOMOSEXUAL	1	0	9	0	13	0	6	1	29	0	0	0	6	3	4	2	0	0	10	2	39	0
NONE	0	0	217	4	256	6	92	11	565	5	0	0	9	4	14	8	7	19	30	7	595	5
OTHER	0	0	67	1	67	2	26	3	160	1	0	0	0	0	0	0	3	8	3	1	163	1
NOT RPTD	7	3	172	3	76	2	23	3	278	3	0	0	17	8	5	3	4	11	26	6	304	3
Total reported	275	100	5450	100	4175	100	876	100	10776	100	17	100	225	100	174	100	36	100	452	100	11228	100
Percent reported	100.0		99.8		100.0		100.0		99.9		100.0		100.0		99.0		100.0		99.6		99.9	
UNKNOWN	0		6		1		0		7		0		0		1		0		1		8	
Total	127		2918		2290		548		5883		8		127		101		29		265		6148	

\* NOTE: SINCE THERE CAN BE UP TO FIVE BEHAVIOR CODES PER INMATE, THE NUMBER OF CASES REPORTED IN THE DETAIL LINES AND THE TOTAL REPORTED LINE MAY EXCEED THE TOTAL NUMBER OF CASES. IN SHORT, THIS TABLE COUNTS THE NUMBER OF BEHAVIOR PROBLEMS, NOT INMATES.

Inmate statistical profile

Sample: ACTIVE PRISONERS SERVING LIFE EXCLUDING JAIL  
Active inmates 03/17/2003

Requestor: Statistics

Physical Profile (General Condition) by current age & sex

Physical Profile	M E N								W O M E N								Grand Total %					
	Age 00-21 %	Age 22-39 %	Age 40-54 %	Age 55-99 %	Men		Age 00-21 %	Age 22-39 %	Age 40-54 %	Age 55-99 %	Women											
NO LIMITATION	113	90	2162	75	1182	52	123	23	3580	61	8	100	94	77	42	42	2	7	146	57	3726	61
DEFECT NO MAJOR LIMIT	6	5	382	13	507	22	128	23	1023	18	0	0	16	13	39	39	8	30	63	25	1086	18
DEFECT MAJOR LIMIT	7	6	354	12	556	24	240	44	1157	20	0	0	12	10	18	18	14	52	44	17	1201	20
VERY MAJOR DEFECT	0	0	3	0	26	1	55	10	84	1	0	0	0	0	0	0	3	11	3	1	87	1
Total reported	126	100	2901	100	2271	100	546	100	5844	100	8	100	122	100	99	100	27	100	256	100	6100	100
Percent reported	99.2		99.4		99.2		99.6		99.3		100.0		96.1		98.0		93.1		96.6		99.2	
NOT REPORTED	1		17		19		2		39		0		5		2		2		9		48	
Total	127		2918		2290		548		5883		8		127		101		29		265		6148	

Inmate statistical profile

Sample: ACTIVE PRISONERS SERVING LIFE EXCLUDING JAIL  
Active inmates 03/17/2003

Requestor: Statistics

Security Status by current age & sex

Security	M E N								W O M E N								Grand Total %					
	Age 00-21 %		Age 22-39 %		Age 40-54 %		Age 55-99 %		Men Total %		Age 00-21 %		Age 22-39 %		Age 40-54 %			Age 55-99 %		Women Total %		
DIAG INCOM	0	0	0	0	1	0	0	0	1	0	0	0	0	0	0	0	0	0	0	1	0	
WRK RELEAS	0	0	0	0	0	0	0	0	0	0	0	0	0	0	0	0	0	0	0	0	0	
TRUSTY	0	0	22	1	26	1	2	0	50	1	0	0	0	3	3	0	0	3	1	53	1	
MINIMUM	0	0	421	14	584	26	166	30	1171	20	0	0	41	32	56	55	21	72	118	45	1289	21
MEDIUM	10	8	1288	44	1228	54	305	56	2831	48	2	25	46	36	26	26	7	24	81	31	2912	47
CLOSE	105	83	1055	36	377	16	70	13	1607	27	6	75	39	31	15	15	1	3	61	23	1668	27
MAXIMUM	5	4	115	4	65	3	5	1	190	3	0	0	0	0	1	1	0	0	1	0	191	3
DIAGNOSTIC	7	6	17	1	9	0	0	0	33	1	0	0	1	1	0	0	0	0	1	0	34	1
Total reported	127	100	2918	100	2290	100	548	100	5883	100	8	100	127	100	101	100	29	100	265	100	6148	100
Percent reported	100.0		100.0		100.0		100.0		100.0		100.0		100.0		100.0		100.0		100.0		100.0	
NOT RPTD	0		0		0		0		0		0		0		0		0		0		0	
Total	127		2918		2290		548		5883		8		127		101		29		265		6148	

\* NOTE: BEGINNING IN JULY 1987, THE FACILITIES  
DIVISION NO LONGER CODED INMATES AS BEING WORK RELEASE

Inmate statistical profile

Sample: ACTIVE PRISONERS SERVING LIFE EXCLUDING JAIL  
Active inmates 03/17/2003

Requestor: Statistics

Number Of Sentences by current age & sex

Number Of Sentences	M E N								W O M E N								Grand Total %
	Age 00-21 %	Age 22-39 %	Age 40-54 %	Age 55-99 %	Men Total %	Age 00-21 %	Age 22-39 %	Age 40-54 %	Age 55-99 %	Women Total %							
ONE	34 27	723 25	565 25	180 33	1502 26	5 63	43 34	51 50	15 52	114 43	1616 26						
TWO	34 27	678 23	543 24	135 25	1390 24	2 25	41 32	24 24	8 28	75 28	1465 24						
THREE	18 14	495 17	407 18	83 15	1003 17	0 0	22 17	11 11	4 14	37 14	1040 17						
FOUR	18 14	327 11	268 12	48 9	661 11	0 0	10 8	4 4	1 3	15 6	676 11						
FIVE	5 4	231 8	164 7	27 5	427 7	1 13	6 5	5 5	1 3	13 5	440 7						
MORE THAN FIVE	18 14	464 16	343 15	75 14	900 15	0 0	5 4	6 6	0 0	11 4	911 15						
Total reported	127 100	2918 100	2290 100	548 100	5883 100	8 100	127 100	101 100	29 100	265 100	6148 100						
Percent reported	100.0	100.0	100.0	100.0	100.0	100.0	100.0	100.0	100.0	100.0	100.0						
NOT REPORTED	0	0	0	0	0	0	0	0	0	0	0						
Total	127	2918	2290	548	5883	8	127	101	29	265	6148						
AVG NUM SENTENCES	3.06	3.43	3.35	3.01	3.35	1.75	2.41	2.16	1.79	2.23	3.31						

Inmate statistical profile

Sample: ACTIVE PRISONERS SERVING LIFE EXCLUDING JAIL  
Active inmates 03/17/2003

Requestor: Statistics

Number Of Disciplinarys by current age & sex

Disciplinarys	M E N								W O M E N								Grand Total %
	Age 00-21 %	Age 22-39 %	Age 40-54 %	Age 55-99 %	Men		Age 00-21 %	Age 22-39 %	Age 40-54 %	Age 55-99 %	Women						
ZERO	22 17	351 12	334 15	129 24	836 14		3 38	22 17	25 25	13 45	63 24	899 15					
ONE	18 14	264 9	270 12	85 16	637 11		0 0	20 16	17 17	6 21	43 16	680 11					
TWO	9 7	218 7	196 9	64 12	487 8		2 25	12 9	11 11	3 10	28 11	515 8					
THREE	6 5	170 6	151 7	45 8	372 6		1 13	10 8	11 11	2 7	24 9	396 6					
FOUR	6 5	154 5	129 6	37 7	326 6		0 0	6 5	6 6	1 3	13 5	339 6					
FIVE	8 6	151 5	103 4	24 4	286 5		0 0	5 4	2 2	0 0	7 3	293 5					
MORE THAN FIVE	58 46	1610 55	1106 48	164 30	2938 50		2 25	52 41	29 29	4 14	87 33	3025 49					
Total reported	127 100	2918 100	2289 100	548 100	5882 100		8 100	127 100	101 100	29 100	265 100	6147 100					
Percent reported	100.0	100.0	100.0	100.0	100.0		100.0	100.0	100.0	100.0	100.0	100.0					
NOT REPORTED	0	0	1	0	1		0	0	0	0	0	1					
Total	127	2918	2290	548	5883		8	127	101	29	265	6148					
AVG NUM DISCIP	9.48	12.33	11.28	6.16	11.29		2.63	8.45	7.29	2.17	7.14	11.11					

Inmate statistical profile

Sample: ACTIVE PRISONERS SERVING LIFE EXCLUDING JAIL  
Active inmates 03/17/2003

Requestor: Statistics

Number Of Escapes by current age & sex

Escapes	M E N								W O M E N								Grand Total %
	Age 00-21 %	Age 22-39 %	Age 40-54 %	Age 55-99 %	Men		Age 00-21 %	Age 22-39 %	Age 40-54 %	Age 55-99 %	Women						
ZERO	127 100	2892 99	2203 96	525 96	5747 98		8 100	127 100	100 99	29 100	264 100	6011 98					
ONE	0 0	25 1	72 3	15 3	112 2		0 0	0 0	1 1	0 0	1 0	113 2					
TWO	0 0	1 0	12 1	5 1	18 0		0 0	0 0	0 0	0 0	0 0	18 0					
THREE	0 0	0 0	3 0	2 0	5 0		0 0	0 0	0 0	0 0	0 0	5 0					
FOUR	0 0	0 0	0 0	1 0	1 0		0 0	0 0	0 0	0 0	0 0	1 0					
FIVE	0 0	0 0	0 0	0 0	0 0		0 0	0 0	0 0	0 0	0 0	0 0					
MORE THAN FIVE	0 0	0 0	0 0	0 0	0 0		0 0	0 0	0 0	0 0	0 0	0 0					
Total reported	127 100	2918 100	2290 100	548 100	5883 100		8 100	127 100	101 100	29 100	265 100	6148 100					
Percent reported	100.0	100.0	100.0	100.0	100.0		100.0	100.0	100.0	100.0	100.0	100.0					
NOT REPORTED	0	0	0	0	0		0	0	0	0	0	0					
Total	127	2918	2290	548	5883		8	127	101	29	265	6148					
AVG NUM ESCAPES	.00	.01	.05	.06	.03		.00	.00	.01	.00	.00	.03					



Inmate statistical profile

Sample: ACTIVE PRISONERS SERVING LIFE EXCLUDING JAIL  
Active inmates 03/17/2003

Requestor: Statistics

Number Of Prior Georgia Incarcerations \* by current age & sex

Prior Incarcerations	M E N								W O M E N								Grand Total %
	Age 00-21 %	Age 22-39 %	Age 40-54 %	Age 55-99 %	Men		Age 00-21 %	Age 22-39 %	Age 40-54 %	Age 55-99 %	Women						
ZERO	124 98	2080 71	1083 47	289 53	3576 61		7 88	113 89	80 79	27 93	227 86	3803 62					
ONE	3 2	465 16	560 24	121 22	1149 20		1 13	10 8	13 13	1 3	25 9	1174 19					
TWO	0 0	206 7	329 14	72 13	607 10		0 0	3 2	6 6	1 3	10 4	617 10					
THREE	0 0	113 4	174 8	46 8	333 6		0 0	0 0	1 1	0 0	1 0	334 5					
FOUR	0 0	42 1	78 3	16 3	136 2		0 0	1 1	0 0	0 0	1 0	137 2					
FIVE	0 0	8 0	41 2	2 0	51 1		0 0	0 0	0 0	0 0	0 0	51 1					
MORE THAN FIVE	0 0	4 0	25 1	2 0	31 1		0 0	0 0	1 1	0 0	1 0	32 1					
Total reported	127 100	2918 100	2290 100	548 100	5883 100		8 100	127 100	101 100	29 100	265 100	6148 100					
Percent reported	100.0	100.0	100.0	100.0	100.0		100.0	100.0	100.0	100.0	100.0	100.0					
NOT REPORTED	0	0	0	0	0		0	0	0	0	0	0					
Total	127	2918	2290	548	5883		8	127	101	29	265	6148					
AVG # INCARCERATIONS	.02	.50	1.06	.90	.74		.13	.16	.36	.10	.23	.72					

\* This data counts a parole revocation on an existing sentence AS A prior incarceration. Also, this data counts, for any cohort of inmates, the total number of Georgia incarcerations the inmate has had during his entire criminal career. For example, if an inmate was admitted to prison first in FY72, and then re-admitted in FY79 and FY85, he had two prior incarcerations before the FY85 admission. This inmate's records show two prior incarcerations in all three of his records since he has had two prior incarcerations in his criminal career. If the cohort of FY72 admissions is selected for analysis, two prior incarcerations will be listed for this inmate even though in FY72, he had no prior incarcerations.

Inmate statistical profile

Sample: ACTIVE PRISONERS SERVING LIFE EXCLUDING JAIL  
Active inmates 03/17/2003

Requestor: Statistics

Number Of Transfers by current age & sex

Transfers	M E N										W O M E N										Grand Total %	
	Age 00-21 %		Age 22-39 %		Age 40-54 %		Age 55-99 %		Men Total %		Age 00-21 %		Age 22-39 %		Age 40-54 %		Age 55-99 %		Women Total %			
ZERO	31	24	80	3	18	1	5	1	134	2	1	13	6	5	6	6	3	10	16	6	150	2
ONE	65	51	804	28	370	16	97	18	1336	23	7	88	48	38	27	27	7	24	89	34	1425	23
TWO	25	20	626	21	365	16	88	16	1104	19	0	0	38	30	22	22	4	14	64	24	1168	19
THREE	4	3	469	16	315	14	80	15	868	15	0	0	17	13	14	14	8	28	39	15	907	15
FOUR	2	2	311	11	255	11	61	11	629	11	0	0	10	8	14	14	2	7	26	10	655	11
FIVE	0	0	204	7	215	9	51	9	470	8	0	0	4	3	6	6	3	10	13	5	483	8
MORE THAN FIVE	0	0	424	15	752	33	166	30	1342	23	0	0	4	3	12	12	2	7	18	7	1360	22
Total reported	127	100	2918	100	2290	100	548	100	5883	100	8	100	127	100	101	100	29	100	265	100	6148	100
Percent reported	100.0		100.0		100.0		100.0		100.0		100.0		100.0		100.0		100.0		100.0		100.0	
NOT REPORTED	0		0		0		0		0		0		0		0		0		0		0	
Total	127		2918		2290		548		5883		8		127		101		29		265		6148	
AVG NUM TRANSFERS	1.06		3.14		4.87		4.64		3.91		.88		2.08		2.87		2.62		2.40		3.84	

Inmate statistical profile

Sample: ACTIVE PRISONERS SERVING LIFE EXCLUDING JAIL  
Active inmates 03/17/2003

Requestor: Statistics

County Of Conviction by current age & sex

County Of Conviction	M E N								W O M E N								Grand					
	Age	Age	Age	Age	Age	Men	Men	Age	Age	Age	Age	Age	Age	Women	Women	Total	%					
	00-21	%	22-39	%	40-54	%	55-99	%	Total	%	00-21	%	22-39	%	40-54	%	55-99	%	Total	%		
Appling	0	0	4	0	4	0	2	0	10	0	0	0	0	0	0	0	0	0	0	10	0	
Atkinson	0	0	1	0	3	0	2	0	6	0	0	0	0	0	1	1	0	0	1	0	7	0
Bacon	0	0	4	0	5	0	0	0	9	0	0	0	0	0	0	0	0	0	0	0	9	0
Baker	0	0	1	0	1	0	0	0	2	0	0	0	0	0	0	0	0	0	0	0	2	0
Baldwin	1	1	17	1	10	0	4	1	32	1	0	0	1	1	0	0	0	0	1	0	33	1
Banks	0	0	1	0	6	0	5	1	12	0	0	0	0	0	0	0	0	0	0	0	12	0
Barrow	0	0	4	0	10	0	4	1	18	0	0	0	0	0	0	0	1	3	1	0	19	0
Bartow	0	0	25	1	22	1	4	1	51	1	0	0	1	1	0	0	0	0	1	0	52	1
Ben Hill	0	0	5	0	9	0	3	1	17	0	0	0	0	0	0	0	0	0	0	0	17	0
Berrien	0	0	3	0	2	0	0	0	5	0	0	0	0	0	0	0	0	0	0	0	5	0
Bibb	7	6	87	3	87	4	21	4	202	3	1	13	1	1	3	3	1	3	6	2	208	3
Bleckley	0	0	5	0	4	0	1	0	10	0	0	0	0	0	1	1	0	0	1	0	11	0
Brantley	0	0	1	0	3	0	3	1	7	0	0	0	0	0	0	0	0	0	0	0	7	0
Brooks	0	0	5	0	3	0	2	0	10	0	0	0	0	0	0	0	0	0	0	0	10	0
Bryan	0	0	8	0	5	0	2	0	15	0	0	0	0	0	0	0	1	3	1	0	16	0
Bulloch	0	0	17	1	13	1	3	1	33	1	0	0	1	1	1	1	2	7	4	2	37	1
Burke	2	2	13	0	15	1	1	0	31	1	0	0	0	0	0	0	0	0	0	0	31	1
Butts	0	0	17	1	9	0	3	1	29	0	0	0	1	1	1	1	0	0	2	1	31	1
Calhoun	0	0	2	0	4	0	1	0	7	0	0	0	0	0	0	0	0	0	0	0	7	0
Camden	0	0	15	1	9	0	0	0	24	0	0	0	0	0	1	1	0	0	1	0	25	0
Candler	0	0	1	0	1	0	0	0	2	0	0	0	0	0	0	0	0	0	0	0	2	0
Carroll	1	1	20	1	17	1	4	1	42	1	0	0	3	2	1	1	0	0	4	2	46	1
Catoosa	0	0	6	0	8	0	0	0	14	0	0	0	0	0	0	0	0	0	0	0	14	0
Charlton	0	0	0	0	1	0	0	0	1	0	0	0	2	2	0	0	0	0	2	1	3	0
Chatham	6	5	168	6	121	5	23	4	318	5	0	0	3	2	1	1	0	0	4	2	322	5
Chattahoochee	0	0	0	0	3	0	0	0	3	0	0	0	0	0	0	0	0	0	0	0	3	0
Chattooga	0	0	6	0	7	0	3	1	16	0	0	0	0	0	1	1	1	3	2	1	18	0
Cherokee	1	1	6	0	20	1	5	1	32	1	0	0	3	2	0	0	0	0	3	1	35	1
Clarke	0	0	38	1	27	1	9	2	74	1	0	0	4	3	0	0	1	3	5	2	79	1
Clay	1	1	0	0	2	0	0	0	3	0	0	0	0	0	0	0	0	0	0	0	3	0
Clayton	3	2	66	2	56	2	11	2	136	2	0	0	3	2	2	2	1	3	6	2	142	2
Clinch	0	0	1	0	3	0	0	0	4	0	0	0	0	0	0	0	0	0	0	0	4	0
Cobb	6	5	109	4	79	3	19	3	213	4	1	13	5	4	6	6	1	3	13	5	226	4
Coffee	0	0	9	0	9	0	2	0	20	0	0	0	3	2	1	1	0	0	4	2	24	0
Colquit	0	0	36	1	28	1	5	1	69	1	0	0	0	0	1	1	1	3	2	1	71	1
Columbia	0	0	8	0	12	1	1	0	21	0	0	0	1	1	1	1	0	0	2	1	23	0

(continued)

Inmate statistical profile

Sample: ACTIVE PRISONERS SERVING LIFE EXCLUDING JAIL  
Active inmates 03/17/2003

Requestor: Statistics

County Of Conviction by current age & sex (continued)

County Of Conviction	M E N								W O M E N								Grand Total	%				
	Age 00-21	%	Age 22-39	%	Age 40-54	%	Age 55-99	%	Men Total	%	Age 00-21	%	Age 22-39	%	Age 40-54	%			Age 55-99	%	Women Total	%
Cook	0	0	5	0	4	0	1	0	10	0	0	0	0	0	1	1	0	0	1	0	11	0
Coweta	1	1	24	1	13	1	3	1	41	1	0	0	2	2	1	1	0	0	3	1	44	1
Crawford	0	0	3	0	0	0	0	0	3	0	0	0	0	0	1	1	0	0	1	0	4	0
Crisp	2	2	16	1	10	0	4	1	32	1	0	0	3	2	0	0	1	3	4	2	36	1
Dade	2	2	5	0	6	0	3	1	16	0	0	0	0	0	0	0	0	0	0	0	16	0
Dawson	0	0	2	0	4	0	0	0	6	0	0	0	0	0	0	0	0	0	0	0	6	0
Decatur	1	1	20	1	6	0	2	0	29	0	0	0	1	1	0	0	0	0	1	0	30	0
DeKalb	12	9	255	9	189	8	27	5	483	8	1	13	5	4	4	4	1	3	11	4	494	8
Dodge	0	0	5	0	6	0	1	0	12	0	0	0	0	0	0	0	0	0	0	0	12	0
Dooly	1	1	9	0	7	0	0	0	17	0	0	0	0	0	0	0	0	0	0	0	17	0
Dougherty	2	2	74	3	42	2	7	1	125	2	0	0	3	2	2	2	0	0	5	2	130	2
Douglas	1	1	56	2	21	1	7	1	85	1	0	0	1	1	1	1	0	0	2	1	87	1
Early	0	0	11	0	5	0	2	0	18	0	0	0	0	0	0	0	0	0	0	0	18	0
Effingham	0	0	5	0	4	0	0	0	9	0	0	0	0	0	1	1	0	0	1	0	10	0
Elbert	0	0	7	0	17	1	1	0	25	0	0	0	1	1	0	0	0	0	1	0	26	0
Emanuel	0	0	7	0	11	0	3	1	21	0	0	0	0	0	1	1	0	0	1	0	22	0
Evans	0	0	6	0	1	0	1	0	8	0	0	0	0	0	0	0	0	0	0	0	8	0
Fannin	0	0	4	0	5	0	1	0	10	0	0	0	0	0	0	0	0	0	0	0	10	0
Fayette	0	0	10	0	5	0	1	0	16	0	0	0	0	0	0	0	0	0	0	0	16	0
Floyd	0	0	24	1	26	1	8	1	58	1	0	0	4	3	2	2	1	3	7	3	65	1
Forsyth	0	0	3	0	11	0	5	1	19	0	0	0	1	1	1	1	0	0	2	1	21	0
Franklin	0	0	2	0	4	0	1	0	7	0	0	0	0	0	2	2	0	0	2	1	9	0
Fulton	20	16	459	16	335	15	89	16	903	15	0	0	13	10	10	10	5	17	28	11	931	15
Gilmer	0	0	2	0	2	0	3	1	7	0	0	0	0	0	0	0	0	0	0	0	7	0
Glascocock	0	0	0	0	0	0	1	0	1	0	0	0	0	0	0	0	0	0	0	0	1	0
Glynn	1	1	34	1	28	1	6	1	69	1	0	0	2	2	1	1	0	0	3	1	72	1
Gordon	0	0	16	1	14	1	2	0	32	1	0	0	0	0	1	1	0	0	1	0	33	1
Grady	2	2	25	1	9	0	1	0	37	1	0	0	0	0	0	0	0	0	0	0	37	1
Greene	0	0	3	0	4	0	2	0	9	0	0	0	0	0	0	0	0	0	0	0	9	0
Gwinnett	4	3	73	3	48	2	11	2	136	2	0	0	3	2	5	5	1	3	9	3	145	2
Habersham	0	0	10	0	13	1	0	0	23	0	0	0	0	0	0	0	0	0	0	0	23	0
Hall	2	2	30	1	42	2	10	2	84	1	1	13	3	2	3	3	1	3	8	3	92	1
Hancock	0	0	3	0	1	0	0	0	4	0	0	0	0	0	1	1	0	0	1	0	5	0
Haralson	0	0	3	0	2	0	1	0	6	0	0	0	0	0	0	0	0	0	0	0	6	0
Harris	0	0	8	0	3	0	0	0	11	0	0	0	0	0	0	0	0	0	0	0	11	0

(continued)

Inmate statistical profile

Sample: ACTIVE PRISONERS SERVING LIFE EXCLUDING JAIL  
Active inmates 03/17/2003

Requestor: Statistics

County Of Conviction by current age & sex (continued)

County Of Conviction	M E N								W O M E N								Grand Total	%				
	Age 00-21	%	Age 22-39	%	Age 40-54	%	Age 55-99	%	Men Total	%	Age 00-21	%	Age 22-39	%	Age 40-54	%			Age 55-99	%	Women Total	%
Hart	0	0	4	0	3	0	1	0	8	0	0	0	0	0	0	0	0	0	0	8	0	
Heard	0	0	3	0	0	0	3	1	6	0	0	0	0	0	0	0	0	0	0	6	0	
Henry	1	1	19	1	11	0	3	1	34	1	0	0	2	2	0	0	0	0	2	1	36	1
Houston	2	2	33	1	22	1	2	0	59	1	0	0	3	2	2	1	3	6	2	65	1	
Irwin	1	1	2	0	2	0	1	0	6	0	0	0	0	0	0	0	0	0	0	6	0	
Jackson	0	0	7	0	13	1	1	0	21	0	0	0	1	1	0	0	0	0	1	0	22	0
Jasper	0	0	4	0	1	0	0	0	5	0	0	0	0	0	1	1	0	0	1	0	6	0
Jeff Davis	0	0	3	0	4	0	1	0	8	0	0	0	0	0	0	0	0	0	0	8	0	
Jefferson	0	0	6	0	7	0	4	1	17	0	0	0	0	0	0	0	0	0	0	17	0	
Jenkins	0	0	1	0	4	0	1	0	6	0	0	0	0	0	0	0	0	0	0	6	0	
Johnson	0	0	7	0	4	0	1	0	12	0	0	0	1	1	0	0	0	0	1	0	13	0
Jones	0	0	2	0	7	0	2	0	11	0	0	0	1	1	0	0	0	0	1	0	12	0
Lamar	0	0	8	0	8	0	2	0	18	0	0	0	0	0	1	1	0	0	1	0	19	0
Lanier	0	0	1	0	0	0	0	0	1	0	0	0	0	0	0	0	0	0	0	1	0	
Laurens	0	0	10	0	11	0	1	0	22	0	0	0	1	1	1	1	0	0	2	1	24	0
Lee	0	0	1	0	1	0	0	0	2	0	0	0	1	1	0	0	0	0	1	0	3	0
Liberty	0	0	20	1	10	0	4	1	34	1	0	0	0	0	2	2	0	0	2	1	36	1
Lincoln	1	1	3	0	0	0	2	0	6	0	0	0	0	0	0	0	0	0	0	6	0	
Long	2	2	6	0	3	0	0	0	11	0	0	0	2	2	0	0	0	0	2	1	13	0
Lowndes	0	0	41	1	29	1	4	1	74	1	0	0	0	0	1	1	1	3	2	1	76	1
Lumpkin	0	0	3	0	1	0	2	0	6	0	0	0	0	0	0	0	0	0	0	6	0	
Macon	0	0	15	1	7	0	1	0	23	0	0	0	0	0	0	0	0	0	0	23	0	
Madison	0	0	8	0	5	0	1	0	14	0	0	0	2	2	1	1	0	0	3	1	17	0
Marion	0	0	2	0	1	0	0	0	3	0	0	0	0	0	0	0	1	3	1	0	4	0
McDuffie	1	1	20	1	15	1	4	1	40	1	0	0	1	1	0	0	0	0	1	0	41	1
McIntosh	1	1	6	0	9	0	1	0	17	0	0	0	0	0	0	0	0	0	0	17	0	
Meriwether	1	1	7	0	10	0	5	1	23	0	0	0	1	1	1	1	1	3	3	1	26	0
Miller	0	0	2	0	1	0	0	0	3	0	0	0	0	0	0	0	0	0	0	3	0	
Mitchell	0	0	10	0	11	0	3	1	24	0	0	0	2	2	0	0	0	0	2	1	26	0
Monroe	0	0	9	0	11	0	3	1	23	0	0	0	1	1	0	0	0	0	1	0	24	0
Montgomery	0	0	0	0	3	0	0	0	3	0	0	0	0	0	0	0	0	0	0	3	0	
Morgan	1	1	11	0	3	0	0	0	15	0	0	0	2	2	0	0	0	0	2	1	17	0
Murray	0	0	6	0	4	0	7	1	17	0	0	0	0	0	0	0	0	0	0	17	0	
Muscogee	1	1	87	3	75	3	16	3	179	3	0	0	3	2	3	3	0	0	6	2	185	3
Newton	1	1	43	1	17	1	4	1	65	1	0	0	1	1	0	0	0	0	1	0	66	1

(continued)

Inmate statistical profile

Sample: ACTIVE PRISONERS SERVING LIFE EXCLUDING JAIL  
Active inmates 03/17/2003

Requestor: Statistics

County Of Conviction by current age & sex (continued)

County Of Conviction	M E N								W O M E N											
	Age	%	Age	%	Age	%	Age	%	Age	%	Age	%	Age	%	Women	%	Grand	%		
	00-21		22-39		40-54		55-99		00-21		22-39		40-54		55-99		Total	%	Total	%
Oconee	0	0	8	0	4	0	0	0	12	0	0	0	0	0	0	0	0	0	12	0
Oglethorpe	0	0	3	0	5	0	2	0	10	0	0	0	0	0	0	0	0	0	10	0
Paulding	2	2	3	0	8	0	2	0	15	0	0	0	1	1	0	0	1	0	16	0
Peach	0	0	6	0	3	0	0	0	9	0	0	0	1	1	0	0	1	0	10	0
Pickens	0	0	2	0	3	0	1	0	6	0	0	0	0	0	0	0	0	0	6	0
Pierce	1	1	4	0	4	0	1	0	10	0	0	0	0	0	0	0	0	0	10	0
Pike	0	0	3	0	1	0	1	0	5	0	0	0	0	0	0	0	0	0	5	0
Polk	1	1	15	1	6	0	3	1	25	0	0	0	0	0	0	0	0	0	25	0
Pulaski	0	0	6	0	1	0	0	0	7	0	0	0	1	1	0	0	1	0	8	0
Putnam	0	0	16	1	14	1	4	1	34	1	0	0	0	0	0	0	0	0	34	1
Quitman	0	0	4	0	0	0	0	0	4	0	0	0	0	0	0	0	0	0	4	0
Rabun	0	0	5	0	3	0	0	0	8	0	0	0	0	0	0	0	0	0	8	0
Randolph	0	0	3	0	4	0	2	0	9	0	0	0	0	0	0	0	0	0	9	0
Richmond	9	7	164	6	86	4	18	3	277	5	0	0	9	7	8	8	1	3	18	7
Rockdale	1	1	6	0	15	1	4	1	26	0	0	0	1	1	0	0	1	0	27	0
Schley	0	0	3	0	1	0	0	0	4	0	0	0	0	0	0	0	0	0	4	0
Screven	0	0	3	0	5	0	3	1	11	0	0	0	0	0	0	0	0	0	11	0
Seminole	0	0	4	0	4	0	3	1	11	0	0	0	2	2	0	0	2	1	13	0
Spalding	4	3	37	1	26	1	7	1	74	1	1	13	2	2	1	1	1	3	5	2
Stephens	0	0	3	0	3	0	4	1	10	0	0	0	0	0	0	0	0	0	10	0
Stewart	0	0	2	0	1	0	0	0	3	0	0	0	0	0	2	2	0	0	2	1
Sumter	1	1	5	0	12	1	2	0	20	0	0	0	0	0	0	0	0	0	20	0
Talbot	2	2	6	0	1	0	0	0	9	0	0	0	0	0	1	1	0	0	10	0
Taliaferro	0	0	0	0	3	0	0	0	3	0	0	0	0	0	0	0	0	0	3	0
Tattnall	0	0	14	0	12	1	3	1	29	0	0	0	0	0	1	1	0	0	30	0
Taylor	2	2	9	0	5	0	0	0	16	0	0	0	0	0	0	0	0	0	16	0
Telfair	1	1	6	0	2	0	0	0	9	0	0	0	0	0	1	1	0	0	10	0
Terrell	0	0	14	0	2	0	2	0	18	0	0	0	0	0	0	0	0	0	18	0
Thomas	1	1	16	1	22	1	4	1	43	1	0	0	1	1	2	2	0	0	3	1
Tift	3	2	30	1	27	1	5	1	65	1	0	0	0	0	2	2	1	3	3	1
Toombs	1	1	24	1	10	0	2	0	37	1	0	0	1	1	1	1	0	0	2	1
Towns	0	0	0	0	2	0	0	0	2	0	0	0	0	0	0	0	0	0	2	0
Treutlen	0	0	4	0	5	0	0	0	9	0	0	0	0	0	0	0	0	0	9	0
Troup	2	2	21	1	28	1	7	1	58	1	0	0	1	1	2	2	0	0	3	1
Turner	0	0	7	0	6	0	2	0	15	0	0	0	0	0	0	0	0	0	15	0

(continued)

Inmate statistical profile

Sample: ACTIVE PRISONERS SERVING LIFE EXCLUDING JAIL  
Active inmates 03/17/2003

Requestor: Statistics

County Of Conviction by current age & sex (continued)

County Of Conviction	M E N						W O M E N						Grand Total %
	Age 00-21 %	Age 22-39 %	Age 40-54 %	Age 55-99 %	Men Total %	Age 00-21 %	Age 22-39 %	Age 40-54 %	Age 55-99 %	Women Total %			
Twiggs	0 0	2 0	5 0	1 0	8 0	0 0	0 0	0 0	0 0	0 0	8 0		
Union	0 0	0 0	1 0	0 0	1 0	0 0	0 0	0 0	0 0	0 0	1 0		
Upson	2 2	8 0	5 0	1 0	16 0	0 0	0 0	1 1	0 0	1 0	17 0		
Walker	0 0	13 0	12 1	5 1	30 1	0 0	1 1	2 2	0 0	3 1	33 1		
Walton	1 1	26 1	21 1	2 0	50 1	0 0	1 1	0 0	1 3	2 1	52 1		
Ware	0 0	10 0	11 0	5 1	26 0	0 0	0 0	1 1	0 0	1 0	27 0		
Warren	0 0	3 0	5 0	3 1	11 0	0 0	0 0	0 0	0 0	0 0	11 0		
Washington	0 0	3 0	7 0	2 0	12 0	0 0	2 2	0 0	0 0	2 1	14 0		
Wayne	0 0	6 0	8 0	2 0	16 0	1 13	1 1	0 0	0 0	2 1	18 0		
Webster	0 0	1 0	0 0	0 0	1 0	0 0	0 0	0 0	0 0	0 0	1 0		
Wheeler	0 0	3 0	2 0	2 0	7 0	0 0	0 0	0 0	1 3	1 0	8 0		
White	0 0	2 0	1 0	1 0	4 0	0 0	0 0	0 0	0 0	0 0	4 0		
Whitfield	1 1	21 1	28 1	10 2	60 1	0 0	4 3	2 2	0 0	6 2	66 1		
Wilcox	0 0	1 0	5 0	1 0	7 0	1 13	0 0	0 0	0 0	1 0	8 0		
Wilkes	0 0	6 0	5 0	2 0	13 0	1 13	0 0	0 0	0 0	1 0	14 0		
Wilkinson	0 0	6 0	3 0	0 0	9 0	0 0	0 0	0 0	0 0	0 0	9 0		
Worth	0 0	12 0	8 0	2 0	22 0	0 0	0 0	0 0	0 0	0 0	22 0		
Total reported	127 100	2917 100	2290 100	548 100	5882 100	8 100	127 100	101 100	29 100	265 100	6147 100		
Percent reported	100.0	100.0	100.0	100.0	100.0	100.0	100.0	100.0	100.0	100.0	100.0		
Not reported	0	1	0	0	1	0	0	0	0	0	1		
Total	127	2918	2290	548	5883	8	127	101	29	265	6148		

Inmate statistical profile

Sample: ACTIVE PRISONERS SERVING LIFE EXCLUDING JAIL  
Active inmates 03/17/2003

Requestor: Statistics

Circ Of Conviction by current age & sex

Circ Of Conviction	M E N								W O M E N								Grand					
	Age	%	Age	%	Age	%	Age	%	Age	%	Age	%	Age	%	Women	%	Total	%				
Alapaha	0	0	11	0	12	1	3	1	26	0	0	0	2	2	0	0	2	1	28	0		
Alcovy	2	2	69	2	38	2	6	1	115	2	0	0	2	2	0	0	1	3	3	1	118	2
Atlanta	20	16	459	16	335	15	89	16	903	15	0	0	13	10	10	10	5	17	28	11	931	15
Atlantic	3	2	60	2	40	2	11	2	114	2	0	0	2	2	3	3	1	3	6	2	120	2
Augusta	11	9	185	6	113	5	20	4	329	6	0	0	10	8	9	9	1	3	20	8	349	6
Blue Ridge	1	1	6	0	20	1	5	1	32	1	0	0	3	2	0	0	0	0	3	1	35	1
Brunswick	1	1	62	2	53	2	11	2	127	2	1	13	3	2	2	2	0	0	6	2	133	2
Chattahoochee	5	4	112	4	88	4	16	3	221	4	0	0	3	2	4	4	1	3	8	3	229	4
Cherokee	0	0	41	1	36	2	6	1	83	1	0	0	1	1	1	1	0	0	2	1	85	1
Clayton	3	2	66	2	56	2	11	2	136	2	0	0	3	2	2	2	1	3	6	2	142	2
Cobb	6	5	109	4	79	3	19	3	213	4	1	13	5	4	6	6	1	3	13	5	226	4
Conasauga	1	1	27	1	32	1	17	3	77	1	0	0	4	3	2	2	0	0	6	2	83	1
Cordele	3	2	31	1	31	1	8	1	73	1	1	13	3	2	0	0	1	3	5	2	78	1
Coweta	5	4	75	3	68	3	22	4	170	3	0	0	7	6	5	5	1	3	13	5	183	3
Dougherty	2	2	74	3	42	2	7	1	125	2	0	0	3	2	2	2	0	0	5	2	130	2
Dublin	0	0	23	1	24	1	3	1	50	1	0	0	2	2	1	1	0	0	3	1	53	1
Eastern	6	5	168	6	121	5	23	4	318	5	0	0	3	2	1	1	0	0	4	2	322	5
Flint	1	1	19	1	11	0	3	1	34	1	0	0	2	2	0	0	0	0	2	1	36	1
Griffin	6	5	58	2	37	2	10	2	111	2	1	13	2	2	2	2	1	3	6	2	117	2
Gwinnett	4	3	73	3	48	2	11	2	136	2	0	0	3	2	5	5	1	3	9	3	145	2
Houston	2	2	33	1	22	1	2	0	59	1	0	0	3	2	2	2	1	3	6	2	65	1
Lookout Mountain	2	2	30	1	33	1	11	2	76	1	0	0	1	1	3	3	1	3	5	2	81	1
Macon	7	6	96	3	90	4	21	4	214	4	1	13	1	1	5	5	1	3	8	3	222	4
Middle	1	1	41	1	36	2	11	2	89	2	0	0	3	2	2	2	0	0	5	2	94	2
Mountain	0	0	18	1	19	1	4	1	41	1	0	0	0	0	0	0	0	0	0	0	41	1
Northeastern	2	2	32	1	46	2	10	2	90	2	1	13	3	2	3	3	1	3	8	3	98	2
Northern	0	0	24	1	34	1	6	1	64	1	0	0	3	2	3	3	0	0	6	2	70	1
Ocmulgee	2	2	62	2	43	2	12	2	119	2	0	0	4	3	2	2	0	0	6	2	125	2
Oconee	1	1	25	1	18	1	4	1	48	1	0	0	1	1	2	2	1	3	4	2	52	1
Ogeechee	0	0	26	1	27	1	7	1	60	1	0	0	1	1	2	2	2	7	5	2	65	1
Pataula	1	1	38	1	18	1	9	2	66	1	0	0	2	2	0	0	0	0	2	1	68	1
Piedmont	0	0	12	0	29	1	10	2	51	1	0	0	1	1	0	0	1	3	2	1	53	1
Rome	0	0	24	1	26	1	8	1	58	1	0	0	4	3	2	2	1	3	7	3	65	1
South Georgia	3	2	58	2	31	1	7	1	99	2	0	0	3	2	0	0	0	0	3	1	102	2
Southern	1	1	98	3	82	4	15	3	196	3	0	0	1	1	4	4	2	7	7	3	203	3
Southwestern	1	1	27	1	22	1	3	1	53	1	0	0	1	1	2	2	0	0	3	1	56	1

(continued)



Inmate statistical profile

Sample: ACTIVE PRISONERS SERVING LIFE EXCLUDING JAIL  
Active inmates 03/17/2003

Requestor: Statistics

Circ Of Conviction by current age & sex (continued)

Circ Of Conviction	M E N								W O M E N								Grand Total %
	Age 00-21 %	Age 22-39 %	Age 40-54 %	Age 55-99 %	Men Total %	Age 00-21 %	Age 22-39 %	Age 40-54 %	Age 55-99 %	Women Total %							
Stone Mountain	12 10	255 9	189 8	27 5	483 8	1 13	5 4	4 4	1 3	11 4	494 8						
Tallapoosa	1 1	18 1	8 0	4 1	31 1	0 0	0 0	0 0	0 0	0 0	31 1						
Tifton	4 3	51 2	43 2	10 2	108 2	0 0	0 0	2 2	1 3	3 1	111 2						
Toombs	2 2	32 1	28 1	12 2	74 1	1 13	1 1	0 0	0 0	2 1	76 1						
Waycross	1 1	28 1	33 1	11 2	73 1	0 0	5 4	2 2	0 0	7 3	80 1						
Western	0 0	46 2	31 1	9 2	86 1	0 0	4 3	0 0	1 3	5 2	91 1						
Rockdale	1 1	6 0	15 1	4 1	26 0	0 0	1 1	0 0	0 0	1 0	27 0						
Douglas	1 1	56 2	21 1	7 1	85 1	0 0	1 1	1 1	0 0	2 1	87 1						
Appalachian	0 0	8 0	10 0	5 1	23 0	0 0	0 0	0 0	0 0	0 0	23 0						
Enotah	0 0	5 0	5 0	3 1	13 0	0 0	0 0	0 0	0 0	0 0	13 0						
Forsyth-Bell	0 0	3 0	11 0	5 1	19 0	0 0	1 1	1 1	0 0	2 1	21 0						
Towaliga	0 0	34 1	28 1	8 1	70 1	0 0	2 2	2 2	0 0	4 2	74 1						
Total reported	125 100	2914 100	2282 100	546 100	5867 100	8 100	126 100	101 100	29 100	264 100	6131 100						
Percent reported	98.4	99.9	99.7	99.6	99.7	100.0	99.2	100.0	100.0	99.6	99.7						
Not reported	2	4	8	2	16	0	1	0	0	1	17						
Total	127	2918	2290	548	5883	8	127	101	29	265	6148						

Inmate statistical profile

Sample: ACTIVE PRISONERS SERVING LIFE EXCLUDING JAIL  
Active inmates 03/17/2003

Requestor: Statistics

Home County by current age & sex

Home County	M E N								W O M E N								Grand Total	%				
	Age 00-21	%	Age 22-39	%	Age 40-54	%	Age 55-99	%	Men Total	%	Age 00-21	%	Age 22-39	%	Age 40-54	%			Age 55-99	%	Women Total	%
Appling	0	0	4	0	4	0	2	0	10	0	0	0	0	0	0	0	0	0	0	0	10	0
Atkinson	0	0	1	0	2	0	2	0	5	0	0	0	0	0	0	0	0	0	0	0	5	0
Bacon	0	0	3	0	6	0	1	0	10	0	0	0	0	0	0	0	0	0	0	0	10	0
Baker	0	0	1	0	2	0	0	0	3	0	0	0	0	0	0	0	0	0	0	0	3	0
Baldwin	1	1	16	1	9	0	0	0	26	0	0	0	1	1	0	0	1	4	2	1	28	1
Banks	0	0	1	0	4	0	2	0	7	0	0	0	1	1	0	0	0	0	1	0	8	0
Barrow	0	0	7	0	8	0	3	1	18	0	0	0	0	0	1	1	0	0	1	0	19	0
Bartow	0	0	14	1	19	1	6	1	39	1	0	0	2	2	1	1	0	0	3	1	42	1
Ben Hill	0	0	3	0	8	0	3	1	14	0	0	0	0	0	1	1	0	0	1	0	15	0
Berrien	0	0	5	0	1	0	1	0	7	0	0	0	0	0	0	0	0	0	0	0	7	0
Bibb	7	6	79	3	82	4	20	4	188	4	1	14	3	3	4	4	0	0	8	3	196	4
Bleckley	0	0	6	0	4	0	1	0	11	0	0	0	0	0	1	1	0	0	1	0	12	0
Brantley	0	0	2	0	1	0	1	0	4	0	0	0	0	0	0	0	0	0	0	0	4	0
Brooks	0	0	6	0	2	0	2	0	10	0	0	0	0	0	0	0	0	0	0	0	10	0
Bryan	0	0	7	0	5	0	2	0	14	0	0	0	0	0	0	0	0	0	0	0	14	0
Bulloch	0	0	11	0	10	0	1	0	22	0	0	0	0	0	1	1	2	7	3	1	25	0
Burke	1	1	6	0	10	0	2	0	19	0	0	0	0	0	0	0	0	0	0	0	19	0
Butts	0	0	17	1	8	0	2	0	27	1	0	0	0	0	0	0	0	0	0	0	27	0
Calhoun	0	0	4	0	3	0	1	0	8	0	0	0	0	0	0	0	0	0	0	0	8	0
Camden	0	0	13	0	5	0	0	0	18	0	0	0	0	0	1	1	0	0	1	0	19	0
Candler	0	0	2	0	1	0	0	0	3	0	0	0	0	0	0	0	0	0	0	0	3	0
Carroll	0	0	22	1	14	1	8	2	44	1	0	0	2	2	1	1	0	0	3	1	47	1
Catoosa	0	0	2	0	7	0	1	0	10	0	0	0	0	0	0	0	0	0	0	0	10	0
Charlton	0	0	0	0	1	0	0	0	1	0	0	0	1	1	0	0	0	0	1	0	2	0
Chatham	7	6	153	6	105	5	23	5	288	5	0	0	3	3	1	1	1	4	5	2	293	5
Chattahoochee	0	0	0	0	2	0	0	0	2	0	0	0	0	0	0	0	0	0	0	0	2	0
Chattooga	0	0	4	0	5	0	2	0	11	0	0	0	0	0	1	1	1	4	2	1	13	0
Cherokee	1	1	8	0	14	1	3	1	26	0	0	0	2	2	0	0	0	0	2	1	28	1
Clarke	0	0	42	2	24	1	4	1	70	1	0	0	5	4	0	0	2	7	7	3	77	1
Clay	1	1	1	0	1	0	0	0	3	0	0	0	0	0	0	0	0	0	0	0	3	0
Clayton	5	4	61	2	54	3	11	2	131	2	0	0	4	3	1	1	1	4	6	2	137	2
Clinch	0	0	1	0	1	0	0	0	2	0	0	0	0	0	0	0	0	0	0	0	2	0
Cobb	6	5	84	3	81	4	12	3	183	3	1	14	4	3	4	4	0	0	9	4	192	3
Coffee	0	0	9	0	6	0	3	1	18	0	0	0	3	3	2	2	1	4	6	2	24	0
Colquit	1	1	28	1	22	1	2	0	53	1	0	0	0	0	1	1	0	0	1	0	54	1
Columbia	0	0	11	0	8	0	0	0	19	0	0	0	0	0	2	2	0	0	2	1	21	0

(continued)

Inmate statistical profile

Sample: ACTIVE PRISONERS SERVING LIFE EXCLUDING JAIL  
Active inmates 03/17/2003

Requestor: Statistics

Home County by current age & sex (continued)

Home County	M E N								W O M E N								Grand Total	%				
	Age 00-21	%	Age 22-39	%	Age 40-54	%	Age 55-99	%	Men Total	%	Age 00-21	%	Age 22-39	%	Age 40-54	%			Age 55-99	%	Women Total	%
Cook	0	0	3	0	5	0	2	0	10	0	0	0	0	0	1	1	0	0	1	0	11	0
Coweta	1	1	20	1	11	1	2	0	34	1	0	0	2	2	1	1	1	4	4	2	38	1
Crawford	0	0	1	0	1	0	0	0	2	0	0	0	0	0	1	1	0	0	1	0	3	0
Crisp	2	2	16	1	5	0	4	1	27	1	0	0	3	3	0	0	0	0	3	1	30	1
Dade	1	1	3	0	2	0	3	1	9	0	0	0	0	0	0	0	0	0	0	0	9	0
Dawson	0	0	2	0	1	0	0	0	3	0	0	0	0	0	0	0	0	0	0	0	3	0
Decatur	1	1	15	1	8	0	0	0	24	0	0	0	1	1	0	0	0	0	1	0	25	0
DeKalb	10	8	220	8	143	7	31	6	404	8	0	0	6	5	2	2	2	7	10	4	414	7
Dodge	0	0	7	0	7	0	0	0	14	0	0	0	0	0	0	0	0	0	0	0	14	0
Dooly	1	1	8	0	4	0	0	0	13	0	0	0	0	0	0	0	0	0	0	0	13	0
Dougherty	2	2	67	3	46	2	3	1	118	2	0	0	5	4	1	1	2	7	8	3	126	2
Douglas	1	1	20	1	14	1	3	1	38	1	0	0	1	1	1	1	0	0	2	1	40	1
Early	0	0	7	0	4	0	1	0	12	0	0	0	0	0	0	0	0	0	0	0	12	0
Effingham	0	0	5	0	2	0	1	0	8	0	0	0	0	0	1	1	0	0	1	0	9	0
Elbert	0	0	6	0	15	1	1	0	22	0	0	0	1	1	0	0	0	0	1	0	23	0
Emanuel	0	0	8	0	7	0	2	0	17	0	0	0	0	0	1	1	0	0	1	0	18	0
Evans	0	0	7	0	1	0	0	0	8	0	0	0	0	0	0	0	0	0	0	0	8	0
Fannin	0	0	5	0	3	0	1	0	9	0	0	0	0	0	0	0	0	0	0	0	9	0
Fayette	0	0	2	0	5	0	1	0	8	0	0	0	0	0	0	0	0	0	0	0	8	0
Floyd	0	0	24	1	25	1	5	1	54	1	0	0	3	3	2	2	1	4	6	2	60	1
Forsyth	0	0	5	0	6	0	2	0	13	0	0	0	0	0	1	1	0	0	1	0	14	0
Franklin	0	0	0	0	6	0	0	0	6	0	0	0	0	0	0	0	0	0	0	0	6	0
Fulton	19	16	506	19	377	18	90	19	992	19	1	14	15	13	13	14	3	11	32	13	1024	18
Gilmer	0	0	1	0	3	0	2	0	6	0	0	0	0	0	0	0	0	0	0	0	6	0
Glascocock	0	0	0	0	1	0	0	0	1	0	0	0	0	0	0	0	0	0	0	0	1	0
Glynn	0	0	30	1	27	1	4	1	61	1	0	0	1	1	1	1	0	0	2	1	63	1
Gordon	0	0	18	1	10	0	2	0	30	1	0	0	0	0	1	1	0	0	1	0	31	1
Grady	2	2	20	1	8	0	0	0	30	1	0	0	0	0	0	0	0	0	0	0	30	1
Greene	0	0	4	0	1	0	2	0	7	0	0	0	0	0	1	1	0	0	1	0	8	0
Gwinnett	4	3	68	3	47	2	12	3	131	2	0	0	4	3	2	2	0	0	6	2	137	2
Habersham	0	0	7	0	10	0	0	0	17	0	0	0	0	0	0	0	0	0	0	0	17	0
Hall	1	1	17	1	41	2	10	2	69	1	1	14	2	2	3	3	1	4	7	3	76	1
Hancock	0	0	3	0	2	0	1	0	6	0	0	0	0	0	1	1	0	0	1	0	7	0
Haralson	0	0	2	0	1	0	1	0	4	0	0	0	1	1	0	0	0	0	1	0	5	0
Harris	0	0	6	0	3	0	0	0	9	0	0	0	0	0	0	0	0	0	0	0	9	0

(continued)

Inmate statistical profile

Sample: ACTIVE PRISONERS SERVING LIFE EXCLUDING JAIL  
Active inmates 03/17/2003

Requestor: Statistics

Home County by current age & sex (continued)

Home County	M E N								W O M E N								Grand						
	Age	%	Age	%	Age	%	Age	%	Men	%	Age	%	Age	%	Age	%	Women	%	Total	%			
Hart	0	0	0	0	4	0	1	0	5	0	0	0	0	0	1	1	0	0	1	0	6	0	
Heard	0	0	1	0	1	0	2	0	4	0	0	0	0	0	0	0	0	0	0	0	0	4	0
Henry	1	1	19	1	11	1	6	1	37	1	0	0	2	2	2	2	0	0	4	2	41	1	
Houston	1	1	34	1	23	1	5	1	63	1	0	0	2	2	3	3	0	0	5	2	68	1	
Irwin	1	1	4	0	3	0	1	0	9	0	0	0	0	0	0	0	0	0	0	0	9	0	
Jackson	0	0	11	0	5	0	10	2	26	0	0	0	0	0	0	0	0	0	0	0	26	0	
Jasper	0	0	6	0	1	0	1	0	8	0	0	0	0	0	0	0	0	0	0	0	8	0	
Jeff Davis	0	0	5	0	2	0	0	0	7	0	0	0	0	0	0	0	0	0	0	0	7	0	
Jefferson	0	0	3	0	3	0	2	0	8	0	0	0	1	1	0	0	0	0	1	0	9	0	
Jenkins	0	0	1	0	6	0	0	0	7	0	0	0	0	0	0	0	0	0	0	0	7	0	
Johnson	0	0	3	0	2	0	0	0	5	0	0	0	0	0	0	0	0	0	0	0	5	0	
Jones	0	0	1	0	5	0	0	0	6	0	0	0	0	0	0	0	0	0	0	0	6	0	
Lamar	0	0	5	0	6	0	2	0	13	0	0	0	0	0	1	1	0	0	1	0	14	0	
Laurens	0	0	10	0	13	1	2	0	25	0	0	0	1	1	1	1	0	0	2	1	27	0	
Lee	0	0	4	0	0	0	0	0	4	0	0	0	0	0	0	0	0	0	0	0	4	0	
Liberty	0	0	23	1	8	0	4	1	35	1	0	0	0	0	2	2	0	0	2	1	37	1	
Lincoln	1	1	2	0	3	0	1	0	7	0	0	0	0	0	0	0	0	0	0	0	7	0	
Long	0	0	2	0	3	0	0	0	5	0	0	0	2	2	0	0	0	0	2	1	7	0	
Lowndes	0	0	35	1	23	1	5	1	63	1	0	0	0	0	1	1	1	4	2	1	65	1	
Lumpkin	1	1	5	0	5	0	1	0	12	0	0	0	0	0	0	0	0	0	0	0	12	0	
Macon	0	0	13	0	4	0	1	0	18	0	0	0	0	0	1	1	0	0	1	0	19	0	
Madison	0	0	7	0	6	0	0	0	13	0	0	0	1	1	1	1	0	0	2	1	15	0	
Marion	0	0	2	0	1	0	0	0	3	0	0	0	0	0	0	0	0	0	0	0	3	0	
McDuffie	1	1	17	1	12	1	5	1	35	1	0	0	1	1	0	0	0	0	1	0	36	1	
McIntosh	1	1	5	0	4	0	0	0	10	0	0	0	0	0	0	0	0	0	0	0	10	0	
Meriwether	1	1	7	0	7	0	4	1	19	0	0	0	1	1	0	0	1	4	2	1	21	0	
Miller	0	0	3	0	2	0	0	0	5	0	0	0	0	0	0	0	0	0	0	0	5	0	
Mitchell	0	0	10	0	11	1	4	1	25	0	0	0	1	1	0	0	0	0	1	0	26	0	
Monroe	0	0	9	0	6	0	0	0	15	0	0	0	0	0	0	0	0	0	0	0	15	0	
Montgomery	0	0	0	0	0	0	0	0	0	0	0	0	0	0	1	1	0	0	1	0	1	0	
Morgan	1	1	5	0	3	0	1	0	10	0	0	0	0	0	0	0	0	0	0	0	10	0	
Murray	0	0	8	0	3	0	4	1	15	0	0	0	1	1	0	0	0	0	1	0	16	0	
Muscogee	1	1	79	3	56	3	14	3	150	3	0	0	2	2	4	4	1	4	7	3	157	3	
Newton	0	0	36	1	11	1	3	1	50	1	0	0	1	1	0	0	1	4	2	1	52	1	
Oconee	0	0	3	0	2	0	0	0	5	0	0	0	0	0	1	1	0	0	1	0	6	0	

(continued)

Inmate statistical profile

Sample: ACTIVE PRISONERS SERVING LIFE EXCLUDING JAIL  
Active inmates 03/17/2003

Requestor: Statistics

Home County by current age & sex (continued)

Home County	M E N								W O M E N								Grand Total	%				
	Age 00-21	%	Age 22-39	%	Age 40-54	%	Age 55-99	%	Men Total	%	Age 00-21	%	Age 22-39	%	Age 40-54	%			Age 55-99	%	Women Total	%
Oglethorpe	0	0	2	0	4	0	0	0	6	0	0	0	1	1	0	0	0	0	1	0	7	0
Paulding	2	2	4	0	7	0	2	0	15	0	0	0	0	0	1	1	1	4	2	1	17	0
Peach	0	0	7	0	3	0	0	0	10	0	0	0	1	1	0	0	0	0	1	0	11	0
Pickens	0	0	2	0	4	0	0	0	6	0	0	0	0	0	0	0	0	0	0	0	6	0
Pierce	1	1	4	0	2	0	0	0	7	0	0	0	0	0	0	0	0	0	0	0	7	0
Pike	1	1	1	0	0	0	0	0	2	0	0	0	0	0	0	0	0	0	0	0	2	0
Polk	1	1	18	1	4	0	3	1	26	0	0	0	0	0	0	0	0	0	0	0	26	0
Pulaski	0	0	3	0	3	0	0	0	6	0	0	0	1	1	0	0	0	0	1	0	7	0
Putnam	0	0	7	0	15	1	3	1	25	0	0	0	0	0	0	0	0	0	0	0	25	0
Quitman	0	0	2	0	0	0	0	0	2	0	0	0	0	0	0	0	0	0	0	0	2	0
Rabun	0	0	5	0	3	0	0	0	8	0	0	0	0	0	0	0	0	0	0	0	8	0
Randolph	0	0	3	0	3	0	1	0	7	0	0	0	0	0	0	0	0	0	0	0	7	0
Richmond	10	8	147	6	80	4	13	3	250	5	0	0	10	8	6	7	1	4	17	7	267	5
Rockdale	1	1	7	0	10	0	3	1	21	0	0	0	1	1	0	0	0	0	1	0	22	0
Schley	0	0	2	0	1	0	0	0	3	0	0	0	0	0	0	0	0	0	0	0	3	0
Screven	0	0	2	0	2	0	3	1	7	0	0	0	0	0	0	0	0	0	0	0	7	0
Seminole	0	0	5	0	4	0	1	0	10	0	0	0	1	1	0	0	0	0	1	0	11	0
Spalding	3	3	34	1	26	1	5	1	68	1	1	14	2	2	0	0	1	4	4	2	72	1
Stephens	0	0	3	0	4	0	5	1	12	0	0	0	0	0	0	0	0	0	0	0	12	0
Stewart	0	0	2	0	1	0	0	0	3	0	0	0	0	0	0	0	0	0	0	0	3	0
Sumter	1	1	4	0	13	1	3	1	21	0	0	0	0	0	0	0	0	0	0	0	21	0
Talbot	2	2	4	0	1	0	0	0	7	0	0	0	0	0	1	1	0	0	1	0	8	0
Taliaferro	0	0	0	0	1	0	0	0	1	0	0	0	0	0	0	0	0	0	0	0	1	0
Tattnall	0	0	14	1	4	0	0	0	18	0	0	0	0	0	1	1	0	0	1	0	19	0
Taylor	1	1	11	0	4	0	1	0	17	0	0	0	0	0	0	0	0	0	0	0	17	0
Telfair	1	1	6	0	2	0	1	0	10	0	0	0	0	0	1	1	0	0	1	0	11	0
Terrell	0	0	14	1	1	0	0	0	15	0	0	0	0	0	0	0	0	0	0	0	15	0
Thomas	1	1	14	1	15	1	6	1	36	1	0	0	0	0	2	2	0	0	2	1	38	1
Tift	2	2	24	1	24	1	5	1	55	1	0	0	0	0	0	0	1	4	1	0	56	1
Toombs	0	0	13	0	12	1	0	0	25	0	0	0	1	1	0	0	0	0	1	0	26	0
Treutlen	0	0	3	0	3	0	0	0	6	0	0	0	0	0	0	0	0	0	0	0	6	0
Troup	3	3	15	1	22	1	5	1	45	1	0	0	1	1	1	1	0	0	2	1	47	1
Turner	0	0	8	0	5	0	0	0	13	0	0	0	0	0	0	0	0	0	0	0	13	0
Twiggs	0	0	4	0	4	0	0	0	8	0	0	0	0	0	0	0	0	0	0	0	8	0
Upson	2	2	8	0	5	0	0	0	15	0	0	0	0	0	1	1	0	0	1	0	16	0

(continued)

Inmate statistical profile

Sample: ACTIVE PRISONERS SERVING LIFE EXCLUDING JAIL  
Active inmates 03/17/2003

Requestor: Statistics

Home County by current age & sex (continued)

Home County	M E N								W O M E N								Grand					
	Age	%	Age	%	Age	%	Age	%	Men	%	Age	%	Age	%	Age	%	Women	%	Total	%		
Walker	1	1	12	0	11	1	3	1	27	1	0	0	1	1	2	2	0	0	3	1	30	1
Walton	1	1	21	1	18	1	2	0	42	1	0	0	0	0	0	0	1	4	1	0	43	1
Ware	0	0	11	0	13	1	5	1	29	1	0	0	0	0	0	0	0	0	0	0	29	1
Warren	0	0	2	0	5	0	2	0	9	0	0	0	0	0	0	0	0	0	0	0	9	0
Washington	0	0	8	0	9	0	1	0	18	0	0	0	2	2	0	0	0	0	2	1	20	0
Wayne	0	0	6	0	11	1	3	1	20	0	1	14	1	1	0	0	0	0	2	1	22	0
Webster	0	0	2	0	1	0	0	0	3	0	0	0	0	0	0	0	0	0	0	0	3	0
Wheeler	0	0	1	0	2	0	2	0	5	0	0	0	0	0	0	0	0	0	0	0	5	0
White	0	0	2	0	3	0	1	0	6	0	0	0	0	0	0	0	0	0	0	0	6	0
Whitfield	1	1	7	0	26	1	10	2	44	1	0	0	2	2	0	0	0	0	2	1	46	1
Wilcox	0	0	0	0	4	0	1	0	5	0	1	14	0	0	0	0	0	0	1	0	6	0
Wilkes	0	0	3	0	3	0	3	1	9	0	0	0	0	0	0	0	0	0	0	0	9	0
Wilkinson	0	0	6	0	4	0	0	0	10	0	0	0	0	0	0	0	0	0	0	0	10	0
Worth	0	0	9	0	8	0	1	0	18	0	0	0	1	1	0	0	0	0	1	0	19	0
Total reported	120	100	2637	100	2056	100	480	100	5293	100	7	100	118	100	92	100	28	100	245	100	5538	100
Percent reported		94.5		90.4		89.8		87.6		90.0		87.5		92.9		91.1		96.6		92.5		90.1
Not reported		7		281		234		68		590		1		9		9		1		20		610
Total		127		2918		2290		548		5883		8		127		101		29		265		6148

Georgia Department of Corrections  
Office of Planning and Analysis  
Inmate statistical profile

Sample: ACTIVE PRISONERS SERVING LIFE EXCLUDING JAIL Requestor: Statistics  
Active inmates 03/17/2003

Prison Sentence In Years by current age & sex

Sentence In Years	M E N						W O M E N						Grand Total %
	Age 00-21 %	Age 22-39 %	Age 40-54 %	Age 55-99 %	Men Total %	Age 00-21 %	Age 22-39 %	Age 40-54 %	Age 55-99 %	Women Total %			
0-1	0 0	0 0	0 0	0 0	0 0	0 0	0 0	0 0	0 0	0 0	0 0	0 0	0 0
1.1-2	0 0	0 0	0 0	0 0	0 0	0 0	0 0	0 0	0 0	0 0	0 0	0 0	0 0
2.1-3	0 0	0 0	0 0	0 0	0 0	0 0	0 0	0 0	0 0	0 0	0 0	0 0	0 0
3.1-4	0 0	0 0	0 0	0 0	0 0	0 0	0 0	0 0	0 0	0 0	0 0	0 0	0 0
4.1-5	0 0	0 0	0 0	0 0	0 0	0 0	0 0	0 0	0 0	0 0	0 0	0 0	0 0
5.1-6	0 0	0 0	0 0	0 0	0 0	0 0	0 0	0 0	0 0	0 0	0 0	0 0	0 0
6.1-7	0 0	0 0	0 0	0 0	0 0	0 0	0 0	0 0	0 0	0 0	0 0	0 0	0 0
7.1-8	0 0	0 0	0 0	0 0	0 0	0 0	0 0	0 0	0 0	0 0	0 0	0 0	0 0
8.1-9	0 0	0 0	0 0	0 0	0 0	0 0	0 0	0 0	0 0	0 0	0 0	0 0	0 0
9.1-10	0 0	0 0	0 0	0 0	0 0	0 0	0 0	0 0	0 0	0 0	0 0	0 0	0 0
10.1-12	0 0	0 0	0 0	0 0	0 0	0 0	0 0	0 0	0 0	0 0	0 0	0 0	0 0
12.1-15	0 0	0 0	0 0	0 0	0 0	0 0	0 0	0 0	0 0	0 0	0 0	0 0	0 0
15.1-20	0 0	0 0	0 0	0 0	0 0	0 0	0 0	0 0	0 0	0 0	0 0	0 0	0 0
20.1-OVER	0 0	1 0	0 0	0 0	1 0	0 0	0 0	0 0	0 0	0 0	0 0	0 0	1 0
LIFE	127 100	2917 100	2290 100	548 100	5882 100	8 100	127 100	101 100	29 100	265 100	6147 100		
DEATH	0 0	0 0	0 0	0 0	0 0	0 0	0 0	0 0	0 0	0 0	0 0	0 0	0 0
LIFE W/O PAROLE	0 0	0 0	0 0	0 0	0 0	0 0	0 0	0 0	0 0	0 0	0 0	0 0	0 0
YOUTHFUL OFFENDERS	0 0	0 0	0 0	0 0	0 0	0 0	0 0	0 0	0 0	0 0	0 0	0 0	0 0
Total reported	127 100	2918 100	2290 100	548 100	5883 100	8 100	127 100	101 100	29 100	265 100	6148 100		
Percent reported	100.0	100.0	100.0	100.0	100.0	100.0	100.0	100.0	100.0	100.0	100.0		100.0
NOT REPORTED	0	0	0	0	0	0	0	0	0	0	0		0
Total	127	2918	2290	548	5883	8	127	101	29	265	6148		
AVG EXCLUDING LIFE, DEATH, YO	.00	243.53	.00	.00	243.53	.00	.00	.00	.00	.00	243.53		
AVG INCLUDING LIFE=21, YO=3 YRS	21.00	21.08	21.00	21.00	21.04	21.00	21.00	21.00	21.00	21.00	21.04		

Inmate statistical profile

Sample: ACTIVE PRISONERS SERVING LIFE EXCLUDING JAIL  
Active inmates 03/17/2003

Requestor: Statistics

Probation To Follow Prison by current age & sex

Prob After Prison	M E N								W O M E N								Grand Total %					
	Age 00-21 %		Age 22-39 %		Age 40-54 %		Age 55-99 %		Men Total %		Age 00-21 %		Age 22-39 %		Age 40-54 %			Age 55-99 %		Women Total %		
PROBATION TO FOLLOW	3	2	236	8	203	9	43	8	485	8	1	13	3	2	7	7	1	3	12	5	497	8
NO PROBATION	124	98	2682	92	2087	91	505	92	5398	92	7	88	124	98	94	93	28	97	253	95	5651	92
Total reported	127	100	2918	100	2290	100	548	100	5883	100	8	100	127	100	101	100	29	100	265	100	6148	100
Percent reported	100.0		100.0		100.0		100.0		100.0		100.0		100.0		100.0		100.0		100.0			
NOT REPORTED	0		0		0		0		0		0		0		0		0		0		0	
Total	127		2918		2290		548		5883		8		127		101		29		265		6148	



Inmate statistical profile

Sample: ACTIVE PRISONERS SERVING LIFE EXCLUDING JAIL  
Active inmates 03/17/2003

Requestor: Statistics

Admission Type by current age & sex

Admission Type	M E N								W O M E N								Grand Total %
	Age 00-21 %	Age 22-39 %	Age 40-54 %	Age 55-99 %	Men Total %	Age 00-21 %	Age 22-39 %	Age 40-54 %	Age 55-99 %	Women Total %							
COMMITTED FROM COURT	125 98	2490 85	1732 76	396 72	4743 81	8 100	120 94	90 89	28 97	246 93	4989 81						
RETURN APPEAL/BOND	0 0	2 0	1 0	0 0	3 0	0 0	0 0	0 0	0 0	0 0	3 0						
PAROLE REV/NEW SENT	0 0	261 9	332 15	89 16	682 12	0 0	4 3	9 9	0 0	13 5	695 11						
PAR REV/NO NEW SENT	0 0	16 1	65 3	20 4	101 2	0 0	1 1	1 1	0 0	2 1	103 2						
PROB VIOL/TOTAL REV	0 0	0 0	0 0	0 0	0 0	0 0	0 0	0 0	0 0	0 0	0 0						
PROB VIOL/PARTIAL	0 0	19 1	48 2	4 1	71 1	0 0	0 0	0 0	0 0	0 0	71 1						
ADMIT FM OTHER CUST	0 0	2 0	1 0	5 1	8 0	0 0	0 0	0 0	0 0	0 0	8 0						
SHOCK INCARCERATION	0 0	0 0	0 0	0 0	0 0	0 0	0 0	0 0	0 0	0 0	0 0						
PROB REV/REMAINDER	2 2	105 4	55 2	3 1	165 3	0 0	2 2	1 1	1 3	4 2	169 3						
NEW SENT/PAR REV PND	0 0	2 0	3 0	2 0	7 0	0 0	0 0	0 0	0 0	0 0	7 0						
LIFE W/O PAROLE	0 0	7 0	3 0	0 0	10 0	0 0	0 0	0 0	0 0	0 0	10 0						
PAROLE REV BOOT CAMP	0 0	1 0	0 0	0 0	1 0	0 0	0 0	0 0	0 0	0 0	1 0						
PAR REV/RSN UNKNOWN	0 0	8 0	37 2	28 5	73 1	0 0	0 0	0 0	0 0	0 0	73 1						
PROBATION/PAROLE REV	0 0	0 0	0 0	0 0	0 0	0 0	0 0	0 0	0 0	0 0	0 0						
PB PAROLE RESCINDED	0 0	0 0	0 0	0 0	0 0	0 0	0 0	0 0	0 0	0 0	0 0						
PROB REVOC/SPEC COND	0 0	0 0	0 0	0 0	0 0	0 0	0 0	0 0	0 0	0 0	0 0						
PAR REV/REVOC CENTER	0 0	4 0	11 0	1 0	16 0	0 0	0 0	0 0	0 0	0 0	16 0						
INFORMATION ONLY	0 0	0 0	0 0	0 0	0 0	0 0	0 0	0 0	0 0	0 0	0 0						
INCOMPLETE SENT PKG	0 0	0 0	0 0	0 0	0 0	0 0	0 0	0 0	0 0	0 0	0 0						
HANCOCK REVOC CENTER	0 0	0 0	0 0	0 0	0 0	0 0	0 0	0 0	0 0	0 0	0 0						
WHITWORTH DETENTION	0 0	0 0	1 0	0 0	1 0	0 0	0 0	0 0	0 0	0 0	1 0						
DCYS AT RISK	0 0	0 0	0 0	0 0	0 0	0 0	0 0	0 0	0 0	0 0	0 0						
OTHER	0 0	0 0	0 0	0 0	0 0	0 0	0 0	0 0	0 0	0 0	0 0						
Total reported	127 100	2917 100	2289 100	548 100	5881 100	8 100	127 100	101 100	29 100	265 100	6146 100						
Percent reported	100.0	100.0	100.0	100.0	100.0	100.0	100.0	100.0	100.0	100.0	100.0						
UNKNOWN	0	1	1	0	2	0	0	0	0	0	2						
Total	127	2918	2290	548	5883	8	127	101	29	265	6148						

Inmate statistical profile

Sample: ACTIVE PRISONERS SERVING LIFE EXCLUDING JAIL  
Active inmates 03/17/2003

Requestor: Statistics

Release Type by current age & sex

Release Type	M E N								W O M E N								Grand Total %			
	Age 00-21 %	Age 22-39 %	Age 40-54 %	Age 55-99 %	Men		Age 00-21 %	Age 22-39 %	Age 40-54 %	Age 55-99 %	Women									
PAROLE	0	0	1	0	1	0	0	0	2	0	0	0	0	0	0	0	0	0	2	0
Active	127	100	2918	100	2290	100	548	100	5883	100	8	100	127	100	101	100	29	100	265	100
Total	127		2918		2290		548		5883		8		127		101		29		265	

Inmate statistical profile

Sample: ACTIVE PRISONERS SERVING LIFE EXCLUDING JAIL  
Active inmates 03/17/2003

Requestor: Statistics

Inst By Group by current age & sex

Inst By Group	M E N								W O M E N								Grand Total %					
	Age 00-21 %	Age 22-39 %	Age 40-54 %	Age 55-99 %	Men		Age 00-21 %	Age 22-39 %	Age 40-54 %	Age 55-99 %	Women											
County jails	0	0	0	0	0	0	0	0	0	0	0	0	0	0	0	0	0					
Transitional centers	0	0	20	1	24	1	5	1	49	1	0	0	0	0	0	0	49	1				
County camps	0	0	4	0	8	0	1	0	13	0	0	0	0	0	0	0	13	0				
Inmate boot camps	0	0	0	0	0	0	0	0	0	0	0	0	0	0	0	0	0	0				
State prisons	127	100	2764	95	2131	93	521	95	5543	94	8	100	127	100	100	99	29	100	264	100	5807	94
Private prisons	0	0	121	4	118	5	19	3	258	4	0	0	0	0	0	0	0	0	0	0	258	4
Other	0	0	3	0	3	0	0	0	6	0	0	0	0	0	1	1	0	0	1	0	7	0
<b>Total reported</b>	<b>127</b>	<b>100</b>	<b>2912</b>	<b>100</b>	<b>2284</b>	<b>100</b>	<b>546</b>	<b>100</b>	<b>5869</b>	<b>100</b>	<b>8</b>	<b>100</b>	<b>127</b>	<b>100</b>	<b>101</b>	<b>100</b>	<b>29</b>	<b>100</b>	<b>265</b>	<b>100</b>	<b>6134</b>	<b>100</b>
<b>Percent reported</b>	<b>100.0</b>		<b>100.0</b>		<b>100.0</b>		<b>100.0</b>		<b>100.0</b>		<b>100.0</b>		<b>100.0</b>		<b>100.0</b>		<b>100.0</b>		<b>100.0</b>		<b>100.0</b>	
Not reported	0		0		0		0		0		0		0		0		0		0		0	
<b>Total</b>	<b>127</b>		<b>2918</b>		<b>2290</b>		<b>548</b>		<b>5883</b>		<b>8</b>		<b>127</b>		<b>101</b>		<b>29</b>		<b>265</b>		<b>6148</b>	

Inmate statistical profile

Sample: ACTIVE PRISONERS SERVING LIFE EXCLUDING JAIL  
Active inmates 03/17/2003

Requestor: Statistics

Institution by current age & sex

Institution	M E N								W O M E N								Grand Total	%
	Age 00-21	Age %	Age 22-39	Age %	Age 40-54	Age %	Age 55-99	Men %	Age 00-21	Age %	Age 22-39	Age %	Age 40-54	Age %	Age 55-99	Women %		
Albany Trans Ctr	0	0	1	0	3	0	0	0	4	0	0	0	0	0	0	0	4	0
Atlanta Trans Ctr(M)	0	0	6	0	13	1	3	1	22	0	0	0	0	0	0	0	22	0
Macon Trans Ctr	0	0	9	0	5	0	0	0	14	0	0	0	0	0	0	0	14	0
Savannah Mens TC	0	0	4	0	3	0	2	0	9	0	0	0	0	0	0	0	9	0
Augusta Trans Ctr	0	0	6	0	6	0	2	0	14	0	0	0	0	0	0	0	14	0
Central State Hosp	0	0	3	0	3	0	0	0	6	0	0	0	1	1	0	1	7	0
Carroll County	0	0	1	0	0	0	0	0	1	0	0	0	0	0	0	0	1	0
Colquitt County	0	0	0	0	1	0	0	0	1	0	0	0	0	0	0	0	1	0
Coweta County	0	0	0	0	1	0	0	0	1	0	0	0	0	0	0	0	1	0
Jackson County	0	0	0	0	0	0	1	0	1	0	0	0	0	0	0	0	1	0
Jefferson County	0	0	0	0	2	0	0	0	2	0	0	0	0	0	0	0	2	0
Mitchell County	0	0	0	0	1	0	0	0	1	0	0	0	0	0	0	0	1	0
Screven County	0	0	0	0	1	0	0	0	1	0	0	0	0	0	0	0	1	0
Spalding County	0	0	1	0	0	0	0	0	1	0	0	0	0	0	0	0	1	0
Sumter County	0	0	1	0	0	0	0	0	1	0	0	0	0	0	0	0	1	0
Terrell County	0	0	0	0	1	0	0	0	1	0	0	0	0	0	0	0	1	0
Troup County	0	0	1	0	0	0	0	0	1	0	0	0	0	0	0	0	1	0
Clayton County	0	0	0	0	1	0	0	0	1	0	0	0	0	0	0	0	1	0
Ware Prison	8	6	171	6	97	4	14	3	290	5	0	0	0	0	0	0	290	5
Lowndes Prison	0	0	4	0	5	0	0	0	9	0	0	0	0	0	0	0	9	0
Dodge Prison	0	0	44	2	72	3	10	2	126	2	0	0	0	0	0	0	126	2
Phillips Prison	4	3	101	3	106	5	26	5	237	4	0	0	0	0	0	0	237	4
Walker Prison	0	0	14	0	25	1	7	1	46	1	0	0	0	0	0	0	46	1
Wayne Prison	0	0	2	0	2	0	0	0	4	0	0	0	0	0	0	0	4	0
Arrendale Prison	25	20	112	4	39	2	2	0	178	3	0	0	0	0	0	0	178	3
Montgomery Prison	0	0	3	0	6	0	2	0	11	0	0	0	0	0	0	0	11	0
Lee Prison	0	0	39	1	34	1	5	1	78	1	0	0	0	0	0	0	78	1
Putnam Prison	0	0	1	0	0	0	0	0	1	0	0	0	0	0	0	0	1	0
Georgia State Prison	6	5	246	8	194	8	28	5	474	8	0	0	0	0	0	0	474	8
Mens Prison	0	0	7	0	43	2	75	14	125	2	0	0	0	0	0	0	125	2
Jackson Prison-Diag	6	5	18	1	6	0	2	0	32	1	0	0	0	0	0	0	32	1
Jackson Prison-Perm	0	0	1	0	2	0	1	0	4	0	0	0	0	0	0	0	4	0
Coastal Prison	4	3	37	1	16	1	6	1	63	1	0	0	0	0	0	0	63	1
Scott Prison	0	0	67	2	59	3	10	2	136	2	0	0	0	0	0	0	136	2
Rivers Prison	0	0	73	3	98	4	15	3	186	3	0	0	0	0	0	0	186	3
Rutledge Prison	0	0	39	1	48	2	17	3	104	2	0	0	0	0	0	0	104	2

(continued)

Inmate statistical profile

Sample: ACTIVE PRISONERS SERVING LIFE EXCLUDING JAIL  
Active inmates 03/17/2003

Requestor: Statistics

Institution by current age & sex (CONTINUED)

Institution	M E N								W O M E N								Grand Total	%				
	Age 00-21	%	Age 22-39	%	Age 40-54	%	Age 55-99	%	Men Total	%	Age 00-21	%	Age 22-39	%	Age 40-54	%			Age 55-99	%	Women Total	%
Central Prison	0	0	70	2	125	5	28	5	223	4	0	0	0	0	0	0	0	0	0	0	223	4
Augusta Med Prison	7	6	122	4	101	4	40	7	270	5	0	0	0	0	0	0	0	0	0	0	270	4
Rogers Prison	0	0	10	0	14	1	2	0	26	0	0	0	0	0	0	0	0	0	0	0	26	0
Burruss Prison	0	0	2	0	10	0	2	0	14	0	0	0	0	0	0	0	0	0	0	0	14	0
Bostick Prison	0	0	7	0	39	2	29	5	75	1	0	0	0	0	0	0	0	0	0	0	75	1
Valdosta Prison	6	5	115	4	103	4	28	5	252	4	0	0	0	0	0	0	0	0	0	0	252	4
Hays Prison	3	2	137	5	97	4	15	3	252	4	0	0	0	0	0	0	0	0	0	0	252	4
Hancock Prison	7	6	224	8	147	6	26	5	404	7	0	0	0	0	0	0	0	0	0	0	404	7
Telfair Prison	8	6	189	6	99	4	15	3	311	5	0	0	0	0	0	0	0	0	0	0	311	5
Autry Prison	14	11	135	5	95	4	22	4	266	5	0	0	0	0	0	0	0	0	0	0	266	4
Johnson Prison	0	0	28	1	28	1	4	1	60	1	0	0	0	0	0	0	0	0	0	0	60	1
Wilcox Prison	0	0	60	2	61	3	10	2	131	2	0	0	0	0	0	0	0	0	0	0	131	2
Calhoun Prison	9	7	120	4	58	3	12	2	199	3	0	0	0	0	0	0	0	0	0	0	199	3
Dooly Prison	0	0	47	2	66	3	14	3	127	2	0	0	0	0	0	0	0	0	0	0	127	2
Macon Prison	8	6	309	11	124	5	29	5	470	8	0	0	0	0	0	0	0	0	0	0	470	8
Smith Prison	10	8	192	7	88	4	18	3	308	5	0	0	0	0	0	0	0	0	0	0	308	5
Homerville Prison	0	0	1	0	3	0	1	0	5	0	0	0	0	0	0	0	0	0	0	0	5	0
Washington Women Pris	0	0	0	0	0	0	0	0	0	0	3	38	37	29	35	35	12	41	87	33	87	1
Baldwin Prison	2	2	15	1	20	1	5	1	42	1	0	0	0	0	0	0	0	0	0	0	42	1
Metro Womens Prison	0	0	0	0	0	0	0	0	0	0	1	13	32	25	30	30	8	28	71	27	71	1
Pulaski Womens Pris	0	0	0	0	0	0	0	0	0	0	4	50	58	46	35	35	9	31	106	40	106	2
Pelham PreTrans Unit	0	0	2	0	1	0	1	0	4	0	0	0	0	0	0	0	0	0	0	0	4	0
D Ray James Prison	0	0	32	1	29	1	3	1	64	1	0	0	0	0	0	0	0	0	0	0	64	1
Coffee Corr Facility	0	0	42	1	33	1	6	1	81	1	0	0	0	0	0	0	0	0	0	0	81	1
Wheeler Corr Facility	0	0	47	2	56	2	10	2	113	2	0	0	0	0	0	0	0	0	0	0	113	2
Total reported	127	100	2918	100	2290	100	548	100	5883	100	8	100	127	100	101	100	29	100	265	100	6148	100
Percent reported	100.0		100.0		100.0		100.0		100.0		100.0		100.0		100.0		100.0		100.0		100.0	
Not Reported	0		0		0		0		0		0		0		0		0		0		0	
Total	127		2918		2290		548		5883		8		127		101		29		265		6148	

Inmate statistical profile

Sample: ACTIVE PRISONERS SERVING LIFE EXCLUDING JAIL  
Active inmates 03/17/2003

Requestor: Statistics

Misdemeanors And Felonies by current age & sex

Crime Type	M E N								W O M E N								Grand Total %					
	Age 00-21 %	Age 22-39 %	Age 40-54 %	Age 55-99 %	Men		Age 00-21 %	Age 22-39 %	Age 40-54 %	Age 55-99 %	Women											
MISDEMEANOR	0	0	0	0	0	0	0	0	0	0	0	0	0	0	0	0						
FELONY	127	100	2918	100	2290	100	548	100	5883	100	8	100	127	100	101	100	29	100	265	100	6148	100
Total reported	127	100	2918	100	2290	100	548	100	5883	100	8	100	127	100	101	100	29	100	265	100	6148	100
Percent reported	100.0		100.0		100.0		100.0		100.0		100.0		100.0		100.0		100.0		100.0		100.0	
NOT REPORTED	0		0		0		0		0		0		0		0		0		0		0	
Total	127		2918		2290		548		5883		8		127		101		29		265		6148	

Inmate statistical profile

Sample: ACTIVE PRISONERS SERVING LIFE EXCLUDING JAIL  
Active inmates 03/17/2003

Requestor: Statistics

Crimes By Group by current age & sex

Crimes By Group	M E N								W O M E N								Grand Total %
	Age 00-21 %	Age 22-39 %	Age 40-54 %	Age 55-99 %	Men Total %	Age 00-21 %	Age 22-39 %	Age 40-54 %	Age 55-99 %	Women Total %							
HOMICIDE	96 76	1955 67	1367 60	411 75	3829 65	7 88	114 90	88 87	28 97	237 89	4066 66						
ABORTION	0 0	0 0	0 0	0 0	0 0	0 0	0 0	0 0	0 0	0 0	0 0						
BODILY INJRY&REL OFF	8 6	197 7	132 6	13 2	350 6	0 0	4 3	4 4	0 0	8 3	358 6						
ARSON & REL OFF	0 0	1 0	0 0	0 0	1 0	0 0	0 0	0 0	0 0	0 0	1 0						
DAMAGE OF PROPERTY	0 0	1 0	0 0	0 0	1 0	0 0	0 0	0 0	0 0	0 0	1 0						
BURGLARY & REL OFF	0 0	9 0	6 0	0 0	15 0	0 0	0 0	1 1	0 0	1 0	16 0						
FORGERY & REL OFF	0 0	2 0	6 0	0 0	8 0	0 0	0 0	0 0	0 0	0 0	8 0						
THEFT	0 0	1 0	2 0	0 0	3 0	0 0	0 0	0 0	0 0	0 0	3 0						
ROBBERY	11 9	339 12	261 11	40 7	651 11	1 13	3 2	2 2	0 0	6 2	657 11						
SEXUAL OFFENSES	11 9	280 10	419 18	76 14	786 13	0 0	0 0	2 2	0 0	2 1	788 13						
OBSCENITY CRIMES	0 0	0 0	0 0	0 0	0 0	0 0	0 0	0 0	0 0	0 0	0 0						
TREASON & REL OFF	0 0	0 0	0 0	0 0	0 0	0 0	0 0	0 0	0 0	0 0	0 0						
CRIMES INVOLVNG GOVT	0 0	1 0	2 0	1 0	4 0	0 0	0 0	0 0	0 0	0 0	4 0						
FALSIFICATIONS	0 0	0 0	0 0	0 0	0 0	0 0	0 0	0 0	0 0	0 0	0 0						
OBSTRUCT LAW ENFORCE	0 0	0 0	1 0	0 0	1 0	0 0	0 0	0 0	0 0	0 0	1 0						
DISORDERLY CONDUCT	0 0	0 0	0 0	0 0	0 0	0 0	0 0	0 0	0 0	0 0	0 0						
GAMBLING & REL OFF	0 0	0 0	0 0	0 0	0 0	0 0	0 0	0 0	0 0	0 0	0 0						
CRUELTY TO CHILDREN	0 0	0 0	0 0	0 0	0 0	0 0	0 0	0 0	0 0	0 0	0 0						
CRIMES WITH GUNS	0 0	11 0	8 0	2 0	21 0	0 0	1 1	0 0	0 0	1 0	22 0						
INVASION PRIVACY	0 0	0 0	0 0	0 0	0 0	0 0	0 0	0 0	0 0	0 0	0 0						
RACKETEERING	0 0	0 0	0 0	0 0	0 0	0 0	0 0	0 0	0 0	0 0	0 0						
DRUG ABUSE OFFENSES	0 0	106 4	81 4	4 1	191 3	0 0	5 4	4 4	1 3	10 4	201 3						
DRUG TRAFFICKING	0 0	8 0	4 0	0 0	12 0	0 0	0 0	0 0	0 0	0 0	12 0						
AUTO CRIMES	0 0	0 0	0 0	0 0	0 0	0 0	0 0	0 0	0 0	0 0	0 0						
REVENUE & CONTRABAND	0 0	0 0	0 0	0 0	0 0	0 0	0 0	0 0	0 0	0 0	0 0						
CRIMES OF OTH STATES	0 0	0 0	0 0	0 0	0 0	0 0	0 0	0 0	0 0	0 0	0 0						
MISC. FELONIES	0 0	1 0	0 0	1 0	2 0	0 0	0 0	0 0	0 0	0 0	2 0						
MISDEMEANORS	0 0	0 0	0 0	0 0	0 0	0 0	0 0	0 0	0 0	0 0	0 0						
Total reported	126 100	2912 100	2289 100	548 100	5875 100	8 100	127 100	101 100	29 100	265 100	6140 100						
Percent reported	99.2	99.8	100.0	100.0	99.9	100.0	100.0	100.0	100.0	100.0	99.9						
NOT REPORTED	1	6	1	0	8	0	0	0	0	0	8						
Total	127	2918	2290	548	5883	8	127	101	29	265	6148						

Inmate statistical profile

Sample: ACTIVE PRISONERS SERVING LIFE EXCLUDING JAIL  
Active inmates 03/17/2003

Requestor: Statistics

Most Serious Offense by current age & sex

Most Serious Offense	M E N								W O M E N								Grand Total %					
	Age 00-21 %	Age 22-39 %	Age 40-54 %	Age 55-99 %	Men Total %	Age 00-21 %	Age 22-39 %	Age 40-54 %	Age 55-99 %	Women Total %												
MISC HOMICIDE OFFENS	1	1	6	0	1	0	0	0	8	0	0	0	0	0	0	0	8	0				
MURDER	96	77	1953	73	1367	66	411	81	3827	71	7	100	114	92	88	94	237	94	4064	72		
VOLUNTARY MANSLAUGHT	0	0	1	0	0	0	0	0	1	0	0	0	0	0	0	0	0	0	1	0		
INVOLUNTARY MANSLAUG	0	0	1	0	0	0	0	0	1	0	0	0	0	0	0	0	0	0	1	0		
AGGRAV ASSAULT	1	1	7	0	4	0	0	0	12	0	0	0	0	0	0	0	0	0	12	0		
AGGRAV BATTERY	0	0	1	0	0	0	0	0	1	0	0	0	0	0	0	0	0	0	1	0		
TERRORIST THREATS & FALSE IMPRISONMENT	0	0	1	0	0	0	0	0	1	0	0	0	0	0	0	0	0	0	1	0		
KIDNAPPING	7	6	187	7	127	6	12	2	333	6	0	0	4	3	4	4	0	0	8	3	341	6
AGGRAV ASSAULT POLCE	0	0	0	0	1	0	1	0	2	0	0	0	0	0	0	0	0	0	2	0	2	0
ARSON 2ND DEGREE	0	0	1	0	0	0	0	0	1	0	0	0	0	0	0	0	0	0	1	0	1	0
CRMNL DAMAGE 2ND DEG	0	0	1	0	0	0	0	0	1	0	0	0	0	0	0	0	0	0	1	0	1	0
BURGLARY	0	0	9	0	6	0	0	0	15	0	0	0	0	0	1	1	0	0	1	0	16	0
FORGERY 1ST DEGREE	0	0	2	0	6	0	0	0	8	0	0	0	0	0	0	0	0	0	8	0	8	0
THEFT BY TAKING	0	0	0	0	2	0	0	0	2	0	0	0	0	0	0	0	0	0	2	0	2	0
THEFT OF MOTOR VEH,	0	0	1	0	0	0	0	0	1	0	0	0	0	0	0	0	0	0	1	0	1	0
ROBBERY	0	0	4	0	3	0	3	1	10	0	0	0	0	0	0	0	0	0	10	0	10	0
ARMED ROBBERY	11	9	335	12	258	12	37	7	641	12	1	14	3	2	2	2	0	0	6	2	647	11
RAPE	11	9	264	10	377	18	61	12	713	13	0	0	0	0	2	2	0	0	2	1	715	13
AGGRAV SODOMY	0	0	10	0	26	1	9	2	45	1	0	0	0	0	0	0	0	0	45	1	45	1
CHILD MOLESTATION	0	0	2	0	4	0	1	0	7	0	0	0	0	0	0	0	0	0	7	0	7	0
AGGRAV CHILD MOLESTA	0	0	4	0	12	1	5	1	21	0	0	0	0	0	0	0	0	0	21	0	21	0
OBSTR OF LAW ENF OFF	0	0	1	0	2	0	1	0	4	0	0	0	0	0	0	0	0	0	4	0	4	0
ESCAPE	0	0	0	0	1	0	0	0	1	0	0	0	0	0	0	0	0	0	1	0	1	0
POSS OF FIREARM DUR	0	0	4	0	2	0	1	0	7	0	0	0	0	0	0	0	0	0	7	0	7	0
POSS OF CERTAIN WEAP	0	0	0	0	1	0	0	0	1	0	0	0	0	0	0	0	0	0	1	0	1	0
POSS FIREARM CONVCT	0	0	7	0	5	0	1	0	13	0	0	0	1	1	0	0	0	1	0	14	0	
S/D NARCOTICS, OPIAT	0	0	9	0	9	0	1	0	19	0	0	0	0	0	0	0	0	0	19	0	19	0
S/D DEP,STIM,CNTRF D	0	0	3	0	0	0	0	0	3	0	0	0	0	0	0	0	0	0	3	0	3	0
S/D OF MARIJUANA	0	0	3	0	4	0	0	0	7	0	0	0	0	0	0	0	0	0	7	0	7	0
POSS NARCOTICS, OPIA	0	0	0	0	3	0	0	0	3	0	0	0	0	0	0	0	0	0	3	0	3	0
POSS DEP,STIM,CNTRF	0	0	0	0	1	0	0	0	1	0	0	0	0	0	0	0	0	0	1	0	1	0
VIOL GA CNTRL SBST A	0	0	6	0	4	0	0	0	10	0	0	0	1	1	1	1	0	0	2	1	12	0

(continued)



Inmate statistical profile

Sample: ACTIVE PRISONERS SERVING LIFE EXCLUDING JAIL  
Active inmates 03/17/2003

Requestor: Statistics

Most Serious Offense by current age & sex (CONTINUED)

Most Serious Offense	M E N							W O M E N							Grand Total	%						
	Age 00-21	Age 22-39	Age 40-54	Age 55-99	Men Total	Age 00-21	Age 22-39	Age 40-54	Age 55-99	Women Total												
UNLWFL MFG/DEL/DIST	0	0	2	0	1	0	0	0	0	0	0	0	0	0	0	0	3	0				
S/D CONT SUB PUBLIC	0	0	3	0	0	0	0	0	0	0	0	0	0	0	0	0	3	0				
S/D CONT SUB SCHOOL	0	0	1	0	0	0	0	0	0	0	0	0	0	0	0	0	1	0				
S/D COCAINE	0	0	65	2	50	2	2	0	117	2	0	0	4	3	3	3	125	2				
POSS OF COCAINE	0	0	14	1	9	0	1	0	24	0	0	0	0	0	0	0	24	0				
TRAF COCAINE LESS 20	0	0	5	0	3	0	0	0	8	0	0	0	0	0	0	0	8	0				
TRAF COCAINE 401+ GM	0	0	2	0	1	0	0	0	3	0	0	0	0	0	0	0	3	0				
ATT/CONSPRCY COMMT C	0	0	1	0	0	0	0	0	1	0	0	0	0	0	0	0	1	0				
CONSPIRACY	0	0	1	0	0	0	0	0	1	0	0	0	0	0	0	0	1	0				
CRMNL ATMPPT	0	0	0	0	0	0	1	0	1	0	0	0	0	0	0	0	1	0				
Total reported	127	100	2918	100	2290	100	548	100	5883	100	8	100	127	100	101	100	29	100	265	100	6148	100
Percent reported	97.6		91.9		91.1		92.2		91.8		87.5		97.6		93.1		96.6		95.5		91.9	
Not reported	3		236		203		43		485		1		3		7		1		12		497	
Total	127		2918		2290		548		5883		8		127		101		29		265		6148	

Inmate statistical profile

Sample: ACTIVE PRISONERS SERVING LIFE EXCLUDING JAIL  
Active inmates 03/17/2003

Requestor: Statistics

Most Serious Crime Type by current age & sex

Crime Type	Age		Age		M E N				Age		Age		W O M E N				Women		Grand				
	00-21	%	22-39	%	40-54	%	55-99	%	Total	%	00-21	%	22-39	%	40-54	%	55-99	%	Total	%	Total	%	
VIOL/PERSN	116	91	2497	86	1760	77	464	85	4837	82	8	100	121	95	94	93	28	97	251	95	5088	83	
NVIOL/PERS	0	0	4	0	3	0	1	0	8	0	0	0	0	0	0	0	0	0	0	0	8	0	
PROPERTY	0	0	14	0	14	1	0	0	28	0	0	0	0	1	1	0	0	0	0	1	0	29	0
DRUG SALES	0	0	94	3	68	3	3	1	165	3	0	0	4	3	3	3	1	3	8	3	173	3	
DRUG POSSN	0	0	20	1	17	1	1	0	38	1	0	0	1	1	1	1	0	0	2	1	40	1	
ALCOHOL	0	0	0	0	0	0	0	0	0	0	0	0	0	0	0	0	0	0	0	0	0	0	
HABIT/DUI	0	0	0	0	0	0	0	0	0	0	0	0	0	0	0	0	0	0	0	0	0	0	
SEX OFFEND	11	9	280	10	419	18	76	14	786	13	0	0	0	0	2	2	0	0	2	1	788	13	
OTHER	0	0	9	0	9	0	3	1	21	0	0	0	1	1	0	0	0	0	1	0	22	0	
Total reported	127	100	2918	100	2290	100	548	100	5883	100	8	100	127	100	101	100	29	100	265	100	6148	100	
Percent reported	100.0		99.8		99.7		99.6		99.8		100.0		100.0		100.0		100.0		100.0		99.8		
NOT REPORTED	0		6		6		2		14		0		0		0		0		0		14		
Total	127		2918		2290		548		5883		8		127		101		29		265		6148		