

### Active Inmates Serving Life by Race & Gender

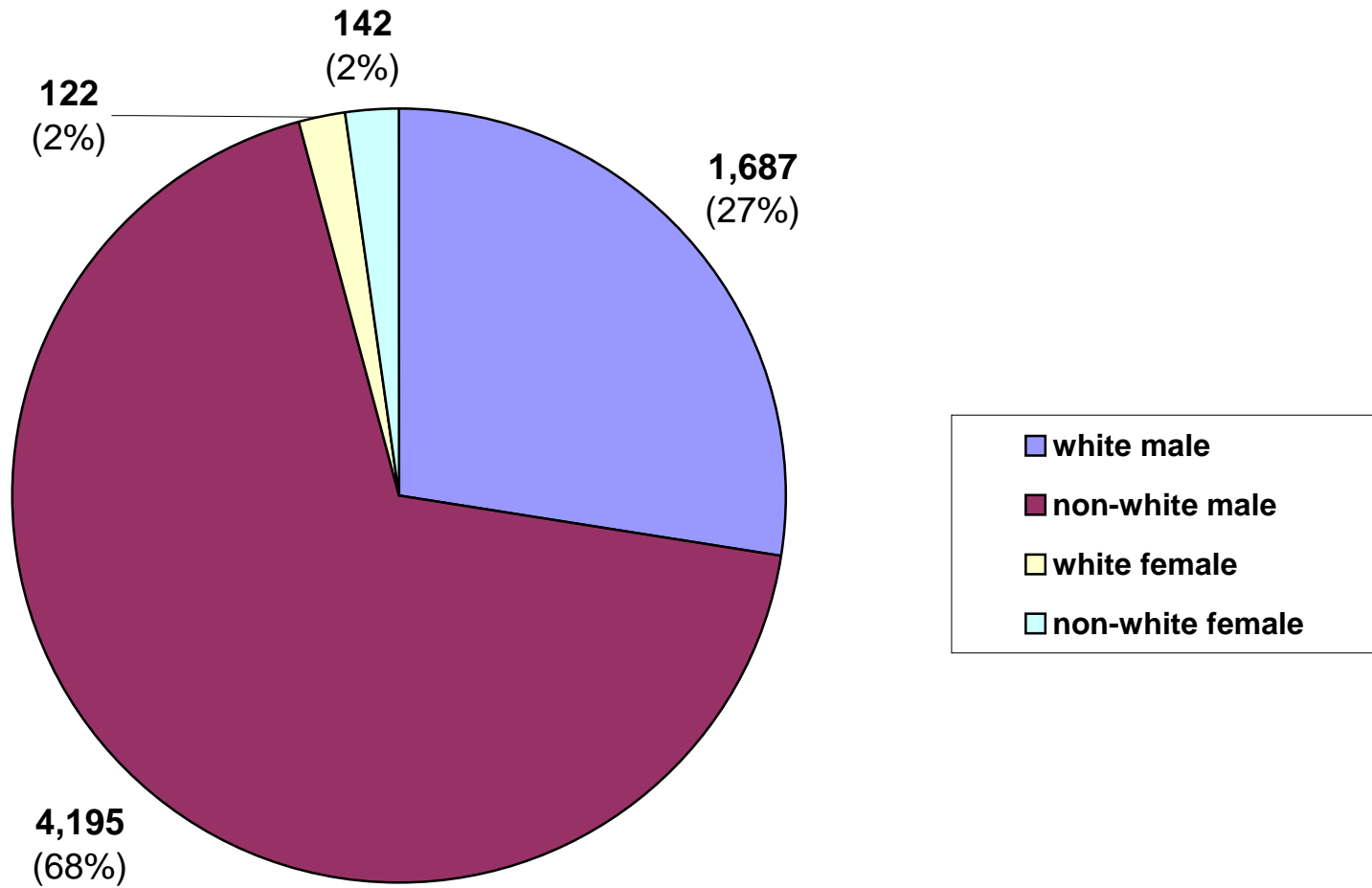

### Prior Incarcerations by Active Inmates Serving Life

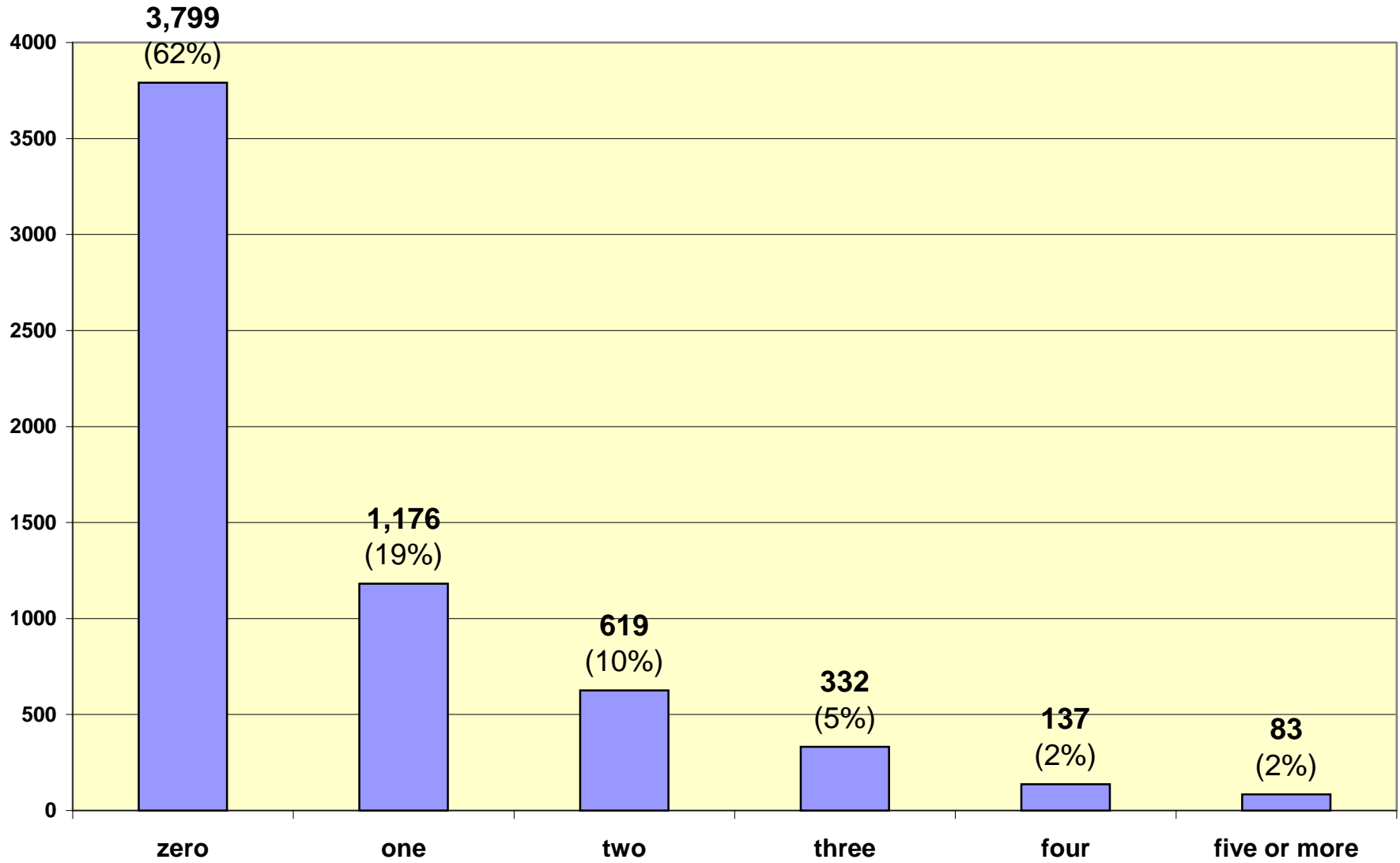

Active Inmates Serving Life by Crime Type

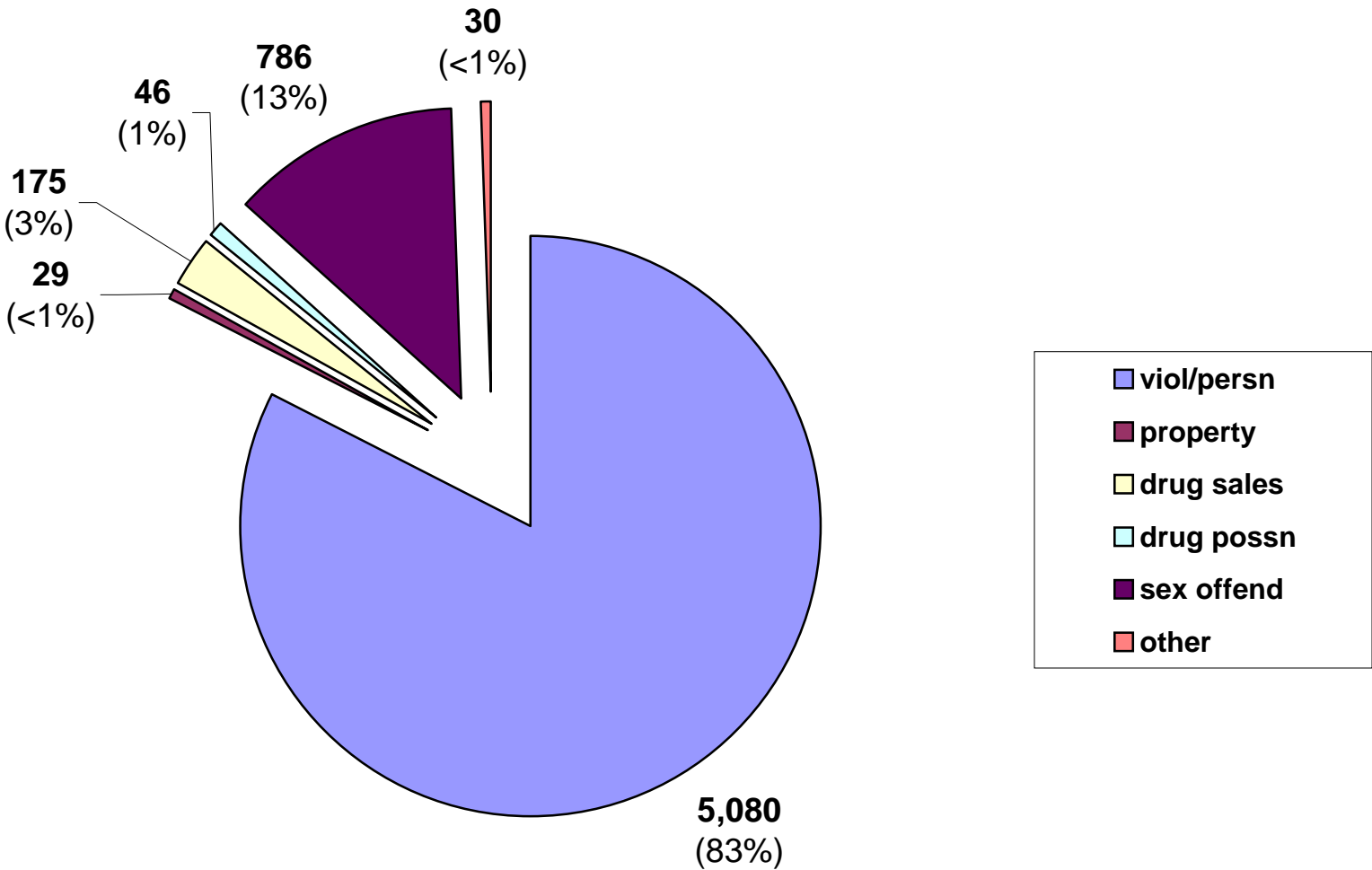

Inmate statistical profile

TABLE OF CONTENTS FOR ACTIVE PRISONERS SERVING LIFE EXCLUDING JAIL

| Title                                      | PAGE |
|--|------|
| RACE AND SEX.....                          | 2    |
| Culture Fair IQ Scores.....                | 3    |
| Self-Rpt Socioeconomic Class.....          | 4    |
| Self-Rpt Environment To Age 16.....        | 5    |
| Self-Rpt Education Level.....              | 6    |
| Functional Reading Level (WRAT Scores)..   | 7    |
| Functional Math Level (WRAT Scores)....    | 8    |
| Functional Spelling Level (WRAT Scores). 9 |      |
| Self-Rpt Guardian Status To Age 16.....    | 10   |
| Self-Rpt Employment Status Before Prison   | 11   |
| Self-Rpt Marital Status At Admission....   | 12   |
| Self-Rpt Number Of Children At Admission   | 13   |
| Self-Rpt Religious Affiliation.....        | 14   |
| Self-Rpt Family Behavior Patterns *.....   | 15   |
| Inmate Diagnostic Behavior Problem *.....  | 16   |
| Physical Profile (General Condition)....   | 17   |
| Security Status.....                       | 18   |
| Number Of Sentences.....                   | 19   |
| Number Of Disciplinarys.....               | 20   |
| Number Of Escapes.....                     | 21   |
| Number Of Prior Georgia Incarcerations *   | 22   |
| Number Of Transfers.....                   | 23   |
| County Of Conviction.....                  | 24   |
| Circ Of Conviction.....                    | 29   |
| Home County.....                           | 31   |
| Prison Sentence In Years.....              | 36   |
| Probation To Follow Prison.....            | 37   |
| Admission Type.....                        | 38   |
| Release Type.....                          | 39   |
| Inst By Group.....                         | 40   |
| Institution.....                           | 41   |
| Misdemeanors And Felonies.....             | 43   |
| Crimes By Group.....                       | 44   |
| Most Serious Offense.....                  | 45   |
| Most Serious Crime Type.....               | 47   |

Inmate statistical profile

Sample: ACTIVE PRISONERS SERVING LIFE EXCLUDING JAIL  
Active inmates 02/20/2003

Requestor: Statistics

RACE AND SEX by current age & sex

| RACE AND SEX     | Age   |     | Age   |     | M E N |     | Age   |     | Men   |     | Age   |     | W O M E N |     | Age   |     | Women |     | Grand |     |       |     |
|------------------|-------|-----|-------|-----|-------|-----|-------|-----|-------|-----|-------|-----|-----------|-----|-------|-----|-------|-----|-------|-----|-------|-----|
|                  | 00-21 | %   | 22-39 | %   | 40-54 | %   | 55-99 | %   | Total | %   | 00-21 | %   | 22-39     | %   | 40-54 | %   | 55-99 | %   | Total | %   | Total | %   |
| WHITE MALE       | 25    | 19  | 637   | 22  | 758   | 33  | 267   | 49  | 1687  | 29  | 0     | 0   | 0         | 0   | 0     | 0   | 0     | 0   | 0     | 0   | 1687  | 27  |
| NON WHITE MALE   | 105   | 81  | 2286  | 78  | 1531  | 67  | 273   | 51  | 4195  | 71  | 0     | 0   | 0         | 0   | 0     | 0   | 0     | 0   | 0     | 0   | 4195  | 68  |
| WHITE FEMALE     | 0     | 0   | 0     | 0   | 0     | 0   | 0     | 0   | 0     | 0   | 3     | 30  | 46        | 37  | 53    | 52  | 20    | 69  | 122   | 46  | 122   | 2   |
| NON WHITE FEMALE | 0     | 0   | 0     | 0   | 0     | 0   | 0     | 0   | 0     | 0   | 7     | 70  | 78        | 63  | 48    | 48  | 9     | 31  | 142   | 54  | 142   | 2   |
| Total reported   | 130   | 100 | 2923  | 100 | 2289  | 100 | 540   | 100 | 5882  | 100 | 10    | 100 | 124       | 100 | 101   | 100 | 29    | 100 | 264   | 100 | 6146  | 100 |
| Percent reported | 100.0 |     | 100.0 |     | 100.0 |     | 100.0 |     | 100.0 |     | 100.0 |     | 100.0     |     | 100.0 |     | 100.0 |     | 100.0 |     | 100.0 |     |
| NOT REPORTED     | 0     |     | 0     |     | 0     |     | 0     |     | 0     |     | 0     |     | 0         |     | 0     |     | 0     |     | 0     |     | 0     |     |
| Total            | 130   |     | 2923  |     | 2289  |     | 540   |     | 5882  |     | 10    |     | 124       |     | 101   |     | 29    |     | 264   |     | 6146  |     |
| AVERAGE AGE      | 20.07 |     | 31.21 |     | 45.99 |     | 60.76 |     | 39.42 |     | 19.80 |     | 30.85     |     | 45.73 |     | 61.45 |     | 39.49 |     | 39.43 |     |

Inmate statistical profile

Sample: ACTIVE PRISONERS SERVING LIFE EXCLUDING JAIL  
Active inmates 02/20/2003

Requestor: Statistics

Culture Fair IQ Scores by current age & sex

| IQ Score         | M E N          |     |                |     |                |     |                |     | W O M E N      |     |                |     |                |     |                |     | Grand<br>Total % |                |       |                  |       |     |
|------------------|----------------|-----|----------------|-----|----------------|-----|----------------|-----|----------------|-----|----------------|-----|----------------|-----|----------------|-----|------------------|----------------|-------|------------------|-------|-----|
|                  | Age<br>00-21 % |     | Age<br>22-39 % |     | Age<br>40-54 % |     | Age<br>55-99 % |     | Men<br>Total % |     | Age<br>00-21 % |     | Age<br>22-39 % |     | Age<br>40-54 % |     |                  | Age<br>55-99 % |       | Women<br>Total % |       |     |
| LESS THAN 70     | 6              | 5   | 69             | 2   | 161            | 8   | 50             | 10  | 286            | 5   | 1              | 10  | 10             | 8   | 9              | 9   | 5                | 20             | 25    | 10               | 311   | 5   |
| 70 AND UP        | 115            | 95  | 2724           | 98  | 1970           | 92  | 436            | 90  | 5245           | 95  | 9              | 90  | 111            | 92  | 89             | 91  | 20               | 80             | 229   | 90               | 5474  | 95  |
| Total reported   | 121            | 100 | 2793           | 100 | 2131           | 100 | 486            | 100 | 5531           | 100 | 10             | 100 | 121            | 100 | 98             | 100 | 25               | 100            | 254   | 100              | 5785  | 100 |
| Percent reported | 93.1           |     | 95.6           |     | 93.1           |     | 90.0           |     | 94.0           |     | 100.0          |     | 97.6           |     | 97.0           |     | 86.2             |                | 96.2  |                  | 94.1  |     |
| NOT REPORTED     | 9              |     | 130            |     | 158            |     | 54             |     | 351            |     | 0              |     | 3              |     | 3              |     | 4                |                | 10    |                  | 361   |     |
| Total            | 130            |     | 2923           |     | 2289           |     | 540            |     | 5882           |     | 10             |     | 124            |     | 101            |     | 29               |                | 264   |                  | 6146  |     |
| AVERAGE IQ       | 98.90          |     | 101.29         |     | 97.72          |     | 94.62          |     | 99.28          |     | 93.60          |     | 96.97          |     | 91.39          |     | 84.84            |                | 93.49 |                  | 99.02 |     |

Inmate statistical profile

Sample: ACTIVE PRISONERS SERVING LIFE EXCLUDING JAIL  
Active inmates 02/20/2003

Requestor: Statistics

Self-Rpt Socioeconomic Class by current age & sex

| Socioeconomic Class | Age   |     | Age   |     | M E N |     |       |     | Age   |     | Age   |     | W O M E N |     |       |     | Women |     | Grand |     |       |     |      |  |
|---------------------|-------|-----|-------|-----|-------|-----|-------|-----|-------|-----|-------|-----|-----------|-----|-------|-----|-------|-----|-------|-----|-------|-----|------|--|
|                     | 00-21 | %   | 22-39 | %   | 40-54 | %   | 55-99 | %   | Total | %   | 00-21 | %   | 22-39     | %   | 40-54 | %   | 55-99 | %   | Total | %   | Total | %   |      |  |
| WELFARE             | 11    | 9   | 314   | 11  | 235   | 11  | 29    | 6   | 589   | 10  | 1     | 10  | 22        | 18  | 7     | 7   | 0     | 0   | 30    | 12  | 619   | 10  |      |  |
| OCC EMPLOY          | 4     | 3   | 194   | 7   | 70    | 3   | 11    | 2   | 279   | 5   | 0     | 0   | 3         | 2   | 1     | 1   | 1     | 4   | 5     | 2   | 284   | 5   |      |  |
| MINIMUM STD         | 58    | 48  | 1057  | 38  | 916   | 41  | 280   | 54  | 2311  | 41  | 4     | 40  | 39        | 31  | 28    | 28  | 14    | 54  | 85    | 33  | 2396  | 40  |      |  |
| MIDDLE              | 47    | 39  | 1226  | 44  | 981   | 44  | 193   | 37  | 2447  | 43  | 5     | 50  | 60        | 48  | 59    | 60  | 11    | 42  | 135   | 52  | 2582  | 44  |      |  |
| OTHER               | 2     | 2   | 22    | 1   | 11    | 0   | 3     | 1   | 38    | 1   | 0     | 0   | 0         | 0   | 4     | 4   | 0     | 0   | 4     | 2   | 42    | 1   |      |  |
| Total reported      | 122   | 100 | 2813  | 100 | 2213  | 100 | 516   | 100 | 5664  | 100 | 10    | 100 | 124       | 100 | 99    | 100 | 26    | 100 | 259   | 100 | 5923  | 100 |      |  |
| Percent reported    | 93.8  |     | 96.2  |     | 96.7  |     |       |     | 95.6  |     | 96.3  |     | 100.0     |     | 100.0 |     | 98.0  |     | 89.7  |     | 98.1  |     | 96.4 |  |
| NOT RPTD            | 8     |     | 110   |     | 76    |     | 24    |     | 218   |     | 0     |     | 0         |     | 2     |     | 3     |     | 5     |     | 223   |     |      |  |
| Total               | 130   |     | 2923  |     | 2289  |     | 540   |     | 5882  |     | 10    |     | 124       |     | 101   |     | 29    |     | 264   |     | 6146  |     |      |  |

Inmate statistical profile

Sample: ACTIVE PRISONERS SERVING LIFE EXCLUDING JAIL  
Active inmates 02/20/2003

Requestor: Statistics

Self-Rpt Environment To Age 16 by current age & sex

| Environment      | Age   |     | Age   |     | M E N |     |       |     | Age   |     | Age   |     | W O M E N |     |       |     | Women |     | Grand |     |       |     |
|------------------|-------|-----|-------|-----|-------|-----|-------|-----|-------|-----|-------|-----|-----------|-----|-------|-----|-------|-----|-------|-----|-------|-----|
|                  | 00-21 | %   | 22-39 | %   | 40-54 | %   | 55-99 | %   | Total | %   | 00-21 | %   | 22-39     | %   | 40-54 | %   | 55-99 | %   | Total | %   | Total | %   |
| RURAL/FARM       | 5     | 4   | 89    | 3   | 172   | 8   | 100   | 19  | 366   | 6   | 0     | 0   | 7         | 6   | 6     | 6   | 4     | 16  | 17    | 7   | 383   | 6   |
| RURAL/NFARM      | 2     | 2   | 167   | 6   | 181   | 8   | 49    | 9   | 399   | 7   | 2     | 20  | 11        | 9   | 7     | 7   | 0     | 0   | 20    | 8   | 419   | 7   |
| S.M.S.A          | 53    | 41  | 1210  | 42  | 809   | 36  | 147   | 28  | 2219  | 39  | 2     | 20  | 25        | 20  | 22    | 22  | 7     | 28  | 56    | 22  | 2275  | 38  |
| URBAN            | 26    | 20  | 533   | 19  | 407   | 18  | 75    | 14  | 1041  | 18  | 4     | 40  | 36        | 29  | 28    | 28  | 4     | 16  | 72    | 28  | 1113  | 19  |
| SMALL TOWN       | 42    | 33  | 854   | 30  | 641   | 29  | 152   | 29  | 1689  | 29  | 2     | 20  | 45        | 36  | 35    | 35  | 10    | 40  | 92    | 36  | 1781  | 30  |
| OTHER            | 0     | 0   | 15    | 1   | 11    | 0   | 1     | 0   | 27    | 0   | 0     | 0   | 0         | 0   | 2     | 2   | 0     | 0   | 2     | 1   | 29    | 0   |
| Total reported   | 128   | 100 | 2868  | 100 | 2221  | 100 | 524   | 100 | 5741  | 100 | 10    | 100 | 124       | 100 | 100   | 100 | 25    | 100 | 259   | 100 | 6000  | 100 |
| Percent reported | 98.5  |     | 98.1  |     | 97.0  |     | 97.0  |     | 97.6  |     | 100.0 |     | 100.0     |     | 99.0  |     | 86.2  |     | 98.1  |     | 97.6  |     |
| NOT RPTD         | 2     |     | 55    |     | 68    |     | 16    |     | 141   |     | 0     |     | 0         |     | 1     |     | 4     |     | 5     |     | 146   |     |
| Total            | 130   |     | 2923  |     | 2289  |     | 540   |     | 5882  |     | 10    |     | 124       |     | 101   |     | 29    |     | 264   |     | 6146  |     |



Inmate statistical profile

Sample: ACTIVE PRISONERS SERVING LIFE EXCLUDING JAIL  
Active inmates 02/20/2003

Requestor: Statistics

Self-Rpt Education Level by current age & sex

| Education Level     | M E N     |     |           |     |           |     |           |     | W O M E N |     |           |     |           |     |           |     | Grand Total % |           |       |             |       |     |
|---------------------|-----------|-----|-----------|-----|-----------|-----|-----------|-----|-----------|-----|-----------|-----|-----------|-----|-----------|-----|---------------|-----------|-------|-------------|-------|-----|
|                     | Age 00-21 |     | Age 22-39 |     | Age 40-54 |     | Age 55-99 |     | Men Total |     | Age 00-21 |     | Age 22-39 |     | Age 40-54 |     |               | Age 55-99 |       | Women Total |       |     |
| LESS THAN GRADE 7   | 3         | 2   | 51        | 2   | 102       | 5   | 96        | 18  | 252       | 4   | 0         | 0   | 1         | 1   | 3         | 3   | 5             | 18        | 9     | 3           | 261   | 4   |
| GRADE 7             | 5         | 4   | 83        | 3   | 60        | 3   | 39        | 7   | 187       | 3   | 1         | 10  | 5         | 4   | 3         | 3   | 2             | 7         | 11    | 4           | 198   | 3   |
| GRADE 8             | 33        | 26  | 281       | 10  | 201       | 9   | 60        | 11  | 575       | 10  | 2         | 20  | 16        | 13  | 8         | 8   | 2             | 7         | 28    | 11          | 603   | 10  |
| GRADE 9             | 34        | 27  | 462       | 16  | 280       | 12  | 45        | 9   | 821       | 14  | 5         | 50  | 17        | 14  | 4         | 4   | 1             | 4         | 27    | 10          | 848   | 14  |
| GRADE 10            | 22        | 17  | 621       | 22  | 320       | 14  | 57        | 11  | 1020      | 18  | 2         | 20  | 21        | 17  | 15        | 15  | 4             | 14        | 42    | 16          | 1062  | 18  |
| GRADE 11            | 23        | 18  | 553       | 19  | 275       | 12  | 33        | 6   | 884       | 15  | 0         | 0   | 17        | 14  | 8         | 8   | 1             | 4         | 26    | 10          | 910   | 15  |
| GRADE 12            | 6         | 5   | 605       | 21  | 740       | 33  | 132       | 25  | 1483      | 26  | 0         | 0   | 25        | 21  | 34        | 34  | 9             | 32        | 68    | 26          | 1551  | 26  |
| MORE THAN GRADE 12  | 1         | 1   | 229       | 8   | 275       | 12  | 67        | 13  | 572       | 10  | 0         | 0   | 19        | 16  | 25        | 25  | 4             | 14        | 48    | 19          | 620   | 10  |
| Total reported      | 127       | 100 | 2885      | 100 | 2253      | 100 | 529       | 100 | 5794      | 100 | 10        | 100 | 121       | 100 | 100       | 100 | 28            | 100       | 259   | 100         | 6053  | 100 |
| Percent reported    | 97.7      |     | 98.7      |     | 98.4      |     | 98.0      |     | 98.5      |     | 100.0     |     | 97.6      |     | 99.0      |     | 96.6          |           | 98.1  |             | 98.5  |     |
| NOT REPORTED        | 3         |     | 38        |     | 36        |     | 11        |     | 88        |     | 0         |     | 3         |     | 1         |     | 1             |           | 5     |             | 93    |     |
| Total               | 130       |     | 2923      |     | 2289      |     | 540       |     | 5882      |     | 10        |     | 124       |     | 101       |     | 29            |           | 264   |             | 6146  |     |
| AVG EDUCATION LEVEL | 9.44      |     | 10.83     |     | 11.28     |     | 9.97      |     | 10.90     |     | 8.80      |     | 11.27     |     | 12.67     |     | 10.68         |           | 11.65 |             | 10.93 |     |

\* NOTE: THE FIELD LABELED "LESS THAN GRADE 7" WAS CORRECTED IN MARCH 1989: MISSING DATA FOR INMATES STILL IN DIAGNOSTICS NOW HAS BEEN REMOVED FROM THIS FIELD AND IDENTIFIED AS "NOT REPORTED" INFORMATION.

Inmate statistical profile

Sample: ACTIVE PRISONERS SERVING LIFE EXCLUDING JAIL  
Active inmates 02/20/2003

Requestor: Statistics

Functional Reading Level (WRAT Scores) by current age & sex

| WRAT Reading Score | M E N     |     |           |     |           |     |           |     | W O M E N |     |           |     |           |     |           |     | Grand Total % |           |      |             |      |     |
|--------------------|-----------|-----|-----------|-----|-----------|-----|-----------|-----|-----------|-----|-----------|-----|-----------|-----|-----------|-----|---------------|-----------|------|-------------|------|-----|
|                    | Age 00-21 |     | Age 22-39 |     | Age 40-54 |     | Age 55-99 |     | Men Total |     | Age 00-21 |     | Age 22-39 |     | Age 40-54 |     |               | Age 55-99 |      | Women Total |      |     |
| LESS THAN GRADE 6  | 53        | 43  | 1017      | 36  | 919       | 45  | 219       | 48  | 2208      | 41  | 3         | 30  | 40        | 33  | 26        | 27  | 11            | 42        | 80   | 32          | 2288 | 40  |
| 6TH THRU 8TH GRADE | 22        | 18  | 662       | 24  | 446       | 22  | 88        | 19  | 1218      | 22  | 3         | 30  | 23        | 19  | 22        | 23  | 6             | 23        | 54   | 21          | 1272 | 22  |
| GRADE 9            | 9         | 7   | 223       | 8   | 138       | 7   | 29        | 6   | 399       | 7   | 1         | 10  | 3         | 2   | 7         | 7   | 1             | 4         | 12   | 5           | 411  | 7   |
| GRADE 10           | 7         | 6   | 135       | 5   | 74        | 4   | 19        | 4   | 235       | 4   | 0         | 0   | 3         | 2   | 6         | 6   | 1             | 4         | 10   | 4           | 245  | 4   |
| GRADE 11           | 5         | 4   | 116       | 4   | 98        | 5   | 12        | 3   | 231       | 4   | 0         | 0   | 6         | 5   | 5         | 5   | 1             | 4         | 12   | 5           | 243  | 4   |
| GRADE 12           | 19        | 16  | 506       | 18  | 327       | 16  | 85        | 18  | 937       | 17  | 1         | 10  | 9         | 7   | 5         | 5   | 1             | 4         | 16   | 6           | 953  | 17  |
| MORE THAN GRADE 12 | 7         | 6   | 138       | 5   | 37        | 2   | 8         | 2   | 190       | 4   | 2         | 20  | 37        | 31  | 25        | 26  | 5             | 19        | 69   | 27          | 259  | 5   |
| Total reported     | 122       | 100 | 2797      | 100 | 2039      | 100 | 460       | 100 | 5418      | 100 | 10        | 100 | 121       | 100 | 96        | 100 | 26            | 100       | 253  | 100         | 5671 | 100 |
| Percent reported   | 93.8      |     | 95.7      |     | 89.1      |     | 85.2      |     | 92.1      |     | 100.0     |     | 97.6      |     | 95.0      |     | 89.7          |           | 95.8 |             | 92.3 |     |
| NOT REPORTED       | 8         |     | 126       |     | 250       |     | 80        |     | 464       |     | 0         |     | 3         |     | 5         |     | 3             |           | 11   |             | 475  |     |
| Total              | 130       |     | 2923      |     | 2289      |     | 540       |     | 5882      |     | 10        |     | 124       |     | 101       |     | 29            |           | 264  |             | 6146 |     |
| AVG READING SCORE  | 7.51      |     | 7.88      |     | 7.11      |     | 6.95      |     | 7.50      |     | 8.64      |     | 8.73      |     | 8.59      |     | 7.33          |           | 8.53 |             | 7.55 |     |

Inmate statistical profile

Sample: ACTIVE PRISONERS SERVING LIFE EXCLUDING JAIL  
Active inmates 02/20/2003

Requestor: Statistics

Functional Math Level (WRAT Scores) by current age & sex

| WRAT Math Score    | M E N     |     |           |     |           |     |           |     | W O M E N |     |           |     |           |     |           |     | Grand Total % |           |      |             |      |     |
|--------------------|-----------|-----|-----------|-----|-----------|-----|-----------|-----|-----------|-----|-----------|-----|-----------|-----|-----------|-----|---------------|-----------|------|-------------|------|-----|
|                    | Age 00-21 |     | Age 22-39 |     | Age 40-54 |     | Age 55-99 |     | Men Total |     | Age 00-21 |     | Age 22-39 |     | Age 40-54 |     |               | Age 55-99 |      | Women Total |      |     |
| LESS THAN GRADE 6  | 48        | 39  | 815       | 29  | 858       | 42  | 215       | 47  | 1936      | 36  | 5         | 50  | 33        | 27  | 41        | 42  | 11            | 42        | 90   | 35          | 2026 | 36  |
| 6TH THRU 8TH GRADE | 52        | 43  | 1411      | 50  | 789       | 39  | 136       | 30  | 2388      | 44  | 5         | 50  | 56        | 46  | 31        | 32  | 9             | 35        | 101  | 40          | 2489 | 44  |
| GRADE 9            | 8         | 7   | 233       | 8   | 144       | 7   | 33        | 7   | 418       | 8   | 0         | 0   | 16        | 13  | 7         | 7   | 2             | 8         | 25   | 10          | 443  | 8   |
| GRADE 10           | 6         | 5   | 142       | 5   | 105       | 5   | 29        | 6   | 282       | 5   | 0         | 0   | 8         | 7   | 7         | 7   | 1             | 4         | 16   | 6           | 298  | 5   |
| GRADE 11           | 4         | 3   | 90        | 3   | 60        | 3   | 18        | 4   | 172       | 3   | 0         | 0   | 1         | 1   | 4         | 4   | 2             | 8         | 7    | 3           | 179  | 3   |
| GRADE 12           | 4         | 3   | 88        | 3   | 83        | 4   | 26        | 6   | 201       | 4   | 0         | 0   | 2         | 2   | 3         | 3   | 0             | 0         | 5    | 2           | 206  | 4   |
| MORE THAN GRADE 12 | 0         | 0   | 21        | 1   | 5         | 0   | 3         | 1   | 29        | 1   | 0         | 0   | 5         | 4   | 4         | 4   | 1             | 4         | 10   | 4           | 39   | 1   |
| Total reported     | 122       | 100 | 2800      | 100 | 2044      | 100 | 460       | 100 | 5426      | 100 | 10        | 100 | 121       | 100 | 97        | 100 | 26            | 100       | 254  | 100         | 5680 | 100 |
| Percent reported   | 93.8      |     | 95.8      |     | 89.3      |     | 85.2      |     | 92.2      |     | 100.0     |     | 97.6      |     | 96.0      |     | 89.7          |           | 96.2 |             | 92.4 |     |
| NOT REPORTED       | 8         |     | 123       |     | 245       |     | 80        |     | 456       |     | 0         |     | 3         |     | 4         |     | 3             |           | 10   |             | 466  |     |
| Total              | 130       |     | 2923      |     | 2289      |     | 540       |     | 5882      |     | 10        |     | 124       |     | 101       |     | 29            |           | 264  |             | 6146 |     |
| AVG MATH SCORE     | 6.76      |     | 7.15      |     | 6.68      |     | 6.54      |     | 6.91      |     | 6.11      |     | 7.44      |     | 7.13      |     | 6.38          |           | 7.16 |             | 6.92 |     |

Inmate statistical profile

Sample: ACTIVE PRISONERS SERVING LIFE EXCLUDING JAIL  
Active inmates 02/20/2003

Requestor: Statistics

Functional Spelling Level (WRAT Scores) by current age & sex

| WRAT Spelling Score | M E N     |     |           |     |           |     |           |     | W O M E N |     |           |     |           |     |           |     | Grand Total % |           |      |             |      |     |
|---------------------|-----------|-----|-----------|-----|-----------|-----|-----------|-----|-----------|-----|-----------|-----|-----------|-----|-----------|-----|---------------|-----------|------|-------------|------|-----|
|                     | Age 00-21 |     | Age 22-39 |     | Age 40-54 |     | Age 55-99 |     | Men Total |     | Age 00-21 |     | Age 22-39 |     | Age 40-54 |     |               | Age 55-99 |      | Women Total |      |     |
| LESS THAN GRADE 6   | 59        | 48  | 1143      | 41  | 1153      | 57  | 267       | 58  | 2622      | 48  | 1         | 10  | 34        | 28  | 33        | 34  | 13            | 50        | 81   | 32          | 2703 | 48  |
| 6TH THRU 8TH GRADE  | 29        | 24  | 815       | 29  | 435       | 21  | 88        | 19  | 1367      | 25  | 6         | 60  | 30        | 25  | 21        | 22  | 5             | 19        | 62   | 24          | 1429 | 25  |
| GRADE 9             | 12        | 10  | 190       | 7   | 109       | 5   | 18        | 4   | 329       | 6   | 2         | 20  | 12        | 10  | 4         | 4   | 1             | 4         | 19   | 7           | 348  | 6   |
| GRADE 10            | 6         | 5   | 194       | 7   | 86        | 4   | 15        | 3   | 301       | 6   | 0         | 0   | 9         | 7   | 6         | 6   | 1             | 4         | 16   | 6           | 317  | 6   |
| GRADE 11            | 3         | 2   | 125       | 4   | 58        | 3   | 10        | 2   | 196       | 4   | 1         | 10  | 4         | 3   | 6         | 6   | 3             | 12        | 14   | 6           | 210  | 4   |
| GRADE 12            | 6         | 5   | 271       | 10  | 184       | 9   | 56        | 12  | 517       | 10  | 0         | 0   | 14        | 12  | 5         | 5   | 0             | 0         | 19   | 7           | 536  | 9   |
| MORE THAN GRADE 12  | 7         | 6   | 59        | 2   | 15        | 1   | 6         | 1   | 87        | 2   | 0         | 0   | 18        | 15  | 22        | 23  | 3             | 12        | 43   | 17          | 130  | 2   |
| Total reported      | 122       | 100 | 2797      | 100 | 2040      | 100 | 460       | 100 | 5419      | 100 | 10        | 100 | 121       | 100 | 97        | 100 | 26            | 100       | 254  | 100         | 5673 | 100 |
| Percent reported    | 93.8      |     | 95.7      |     | 89.1      |     | 85.2      |     | 92.1      |     | 100.0     |     | 97.6      |     | 96.0      |     | 89.7          |           | 96.2 |             | 92.3 |     |
| NOT REPORTED        | 8         |     | 126       |     | 249       |     | 80        |     | 463       |     | 0         |     | 3         |     | 4         |     | 3             |           | 10   |             | 473  |     |
| Total               | 130       |     | 2923      |     | 2289      |     | 540       |     | 5882      |     | 10        |     | 124       |     | 101       |     | 29            |           | 264  |             | 6146 |     |
| AVG SPELLING SCORE  | 6.87      |     | 7.12      |     | 6.10      |     | 6.04      |     | 6.64      |     | 8.34      |     | 8.51      |     | 8.24      |     | 6.56          |           | 8.20 |             | 6.71 |     |

Inmate statistical profile

Sample: ACTIVE PRISONERS SERVING LIFE EXCLUDING JAIL  
Active inmates 02/20/2003

Requestor: Statistics

Self-Rpt Guardian Status To Age 16 by current age & sex

| Guardian Status  | M E N     |      |           |      |           |      |           |      | W O M E N |      |           |       |           |       |           |      | Grand Total | %    |           |      |             |      |
|------------------|-----------|------|-----------|------|-----------|------|-----------|------|-----------|------|-----------|-------|-----------|-------|-----------|------|-------------|------|-----------|------|-------------|------|
|                  | Age 00-21 | %    | Age 22-39 | %    | Age 40-54 | %    | Age 55-99 | %    | Men Total | %    | Age 00-21 | %     | Age 22-39 | %     | Age 40-54 | %    |             |      | Age 55-99 | %    | Women Total | %    |
| ORPHANAGE        | 0         | 0    | 2         | 0    | 6         | 0    | 1         | 0    | 9         | 0    | 0         | 0     | 0         | 0     | 0         | 0    | 0           | 0    | 0         | 0    | 9           | 0    |
| FATHER ONLY      | 5         | 4    | 88        | 3    | 64        | 3    | 7         | 1    | 164       | 3    | 0         | 0     | 2         | 2     | 2         | 2    | 1           | 4    | 5         | 2    | 169         | 3    |
| FTR MTR HD       | 4         | 3    | 130       | 5    | 79        | 4    | 11        | 2    | 224       | 4    | 1         | 10    | 2         | 2     | 5         | 5    | 0           | 0    | 8         | 3    | 232         | 4    |
| MOTHER ONLY      | 70        | 56   | 1402      | 49   | 742       | 33   | 149       | 28   | 2363      | 41   | 6         | 60    | 48        | 39    | 22        | 23   | 10          | 37   | 86        | 33   | 2449        | 41   |
| MTR FTR HD       | 30        | 24   | 818       | 28   | 1051      | 47   | 279       | 53   | 2178      | 38   | 2         | 20    | 47        | 38    | 57        | 59   | 15          | 56   | 121       | 47   | 2299        | 38   |
| OTH FEMALE       | 2         | 2    | 50        | 2    | 47        | 2    | 21        | 4    | 120       | 2    | 0         | 0     | 3         | 2     | 3         | 3    | 0           | 0    | 6         | 2    | 126         | 2    |
| OTH MALE         | 1         | 1    | 7         | 0    | 11        | 0    | 2         | 0    | 21        | 0    | 0         | 0     | 0         | 0     | 2         | 2    | 0           | 0    | 2         | 1    | 23          | 0    |
| STEP-PARNTS      | 3         | 2    | 50        | 2    | 29        | 1    | 7         | 1    | 89        | 2    | 0         | 0     | 0         | 0     | 0         | 0    | 0           | 0    | 0         | 0    | 89          | 1    |
| FOSTER HOME      | 2         | 2    | 31        | 1    | 30        | 1    | 9         | 2    | 72        | 1    | 0         | 0     | 1         | 1     | 2         | 2    | 0           | 0    | 3         | 1    | 75          | 1    |
| GRAND PRNTS      | 8         | 6    | 238       | 8    | 142       | 6    | 36        | 7    | 424       | 7    | 1         | 10    | 18        | 15    | 4         | 4    | 1           | 4    | 24        | 9    | 448         | 7    |
| OTHER            | 1         | 1    | 64        | 2    | 35        | 2    | 6         | 1    | 106       | 2    | 0         | 0     | 3         | 2     | 0         | 0    | 0           | 0    | 3         | 1    | 109         | 2    |
| Total reported   | 126       | 100  | 2880      | 100  | 2236      | 100  | 528       | 100  | 5770      | 100  | 10        | 100   | 124       | 100   | 97        | 100  | 27          | 100  | 258       | 100  | 6028        | 100  |
| Percent reported |           | 96.9 |           | 98.5 |           | 97.7 |           | 97.8 |           | 98.1 |           | 100.0 |           | 100.0 |           | 96.0 |             | 93.1 |           | 97.7 |             | 98.1 |
| NOT RPTD         | 4         |      | 43        |      | 53        |      | 12        |      | 112       |      | 0         |       | 0         |       | 4         |      | 2           |      | 6         |      | 118         |      |
| Total            | 130       |      | 2923      |      | 2289      |      | 540       |      | 5882      |      | 10        |       | 124       |       | 101       |      | 29          |      | 264       |      | 6146        |      |

Inmate statistical profile

Sample: ACTIVE PRISONERS SERVING LIFE EXCLUDING JAIL  
Active inmates 02/20/2003

Requestor: Statistics

Self-Rpt Employment Status Before Prison by current age & sex

| Employment       | M E N |     |      |     |      |     |      |     | W O M E N |     |      |     |      |     |      |     | Grand |     |       |     |      |     |
|------------------|-------|-----|------|-----|------|-----|------|-----|-----------|-----|------|-----|------|-----|------|-----|-------|-----|-------|-----|------|-----|
|                  | Age   | %   | Age  | %   | Age  | %   | Age  | %   | Men       | %   | Age  | %   | Age  | %   | Age  | %   | Women | %   | Total | %   |      |     |
| FULL TIME        | 25    | 22  | 967  | 35  | 844  | 39  | 206  | 41  | 2042      | 37  | 1    | 14  | 34   | 30  | 18   | 19  | 5     | 19  | 58    | 24  | 2100 | 36  |
| PART TIME        | 12    | 10  | 231  | 8   | 106  | 5   | 29   | 6   | 378       | 7   | 0    | 0   | 5    | 4   | 3    | 3   | 0     | 0   | 8     | 3   | 386  | 7   |
| UNEMPL < 6M      | 6     | 5   | 413  | 15  | 354  | 16  | 85   | 17  | 858       | 15  | 0    | 0   | 20   | 18  | 22   | 23  | 6     | 23  | 48    | 20  | 906  | 16  |
| UNEMPL > 6M      | 10    | 9   | 761  | 28  | 769  | 35  | 147  | 29  | 1687      | 30  | 1    | 14  | 28   | 25  | 41   | 44  | 11    | 42  | 81    | 34  | 1768 | 31  |
| NEVER WORKD      | 56    | 48  | 313  | 11  | 25   | 1   | 4    | 1   | 398       | 7   | 2    | 29  | 22   | 19  | 6    | 6   | 0     | 0   | 30    | 13  | 428  | 7   |
| STUDENT          | 7     | 6   | 46   | 2   | 8    | 0   | 1    | 0   | 62        | 1   | 2    | 29  | 3    | 3   | 1    | 1   | 0     | 0   | 6     | 3   | 68   | 1   |
| INCAPABLE        | 0     | 0   | 24   | 1   | 65   | 3   | 35   | 7   | 124       | 2   | 1    | 14  | 1    | 1   | 3    | 3   | 4     | 15  | 9     | 4   | 133  | 2   |
| OTHER            | 0     | 0   | 0    | 0   | 0    | 0   | 0    | 0   | 0         | 0   | 0    | 0   | 0    | 0   | 0    | 0   | 0     | 0   | 0     | 0   | 0    | 0   |
| Total reported   | 116   | 100 | 2755 | 100 | 2171 | 100 | 507  | 100 | 5549      | 100 | 7    | 100 | 113  | 100 | 94   | 100 | 26    | 100 | 240   | 100 | 5789 | 100 |
| Percent reported | 89.2  |     | 94.3 |     | 94.8 |     | 93.9 |     | 94.3      |     | 70.0 |     | 91.1 |     | 93.1 |     | 89.7  |     | 90.9  |     | 94.2 |     |
| NOT RPTD         | 14    |     | 168  |     | 118  |     | 33   |     | 333       |     | 3    |     | 11   |     | 7    |     | 3     |     | 24    |     | 357  |     |
| Total            | 130   |     | 2923 |     | 2289 |     | 540  |     | 5882      |     | 10   |     | 124  |     | 101  |     | 29    |     | 264   |     | 6146 |     |

\* NOTE: THE FIELD LABELD "OTHER" WAS CORRECTED IN APRIL 1989; INMATES CODED "PRE-OTIS NOT REPORTED" NOW HAVE BEEN REMOVED FROM THIS FIELD AND IDENTIFIED AS "NOT REPORTED".

Inmate statistical profile

Sample: ACTIVE PRISONERS SERVING LIFE EXCLUDING JAIL  
Active inmates 02/20/2003

Requestor: Statistics

Self-Rpt Marital Status At Admission by current age & sex

| Marital Status   | M E N          |     |                |     |                |     |                |     | W O M E N      |     |                |     |                |     |                |     | Grand<br>Total % |                |      |                  |      |     |
|------------------|----------------|-----|----------------|-----|----------------|-----|----------------|-----|----------------|-----|----------------|-----|----------------|-----|----------------|-----|------------------|----------------|------|------------------|------|-----|
|                  | Age<br>00-21 % |     | Age<br>22-39 % |     | Age<br>40-54 % |     | Age<br>55-99 % |     | Men<br>Total % |     | Age<br>00-21 % |     | Age<br>22-39 % |     | Age<br>40-54 % |     |                  | Age<br>55-99 % |      | Women<br>Total % |      |     |
| SINGLE           | 124            | 98  | 2074           | 72  | 843            | 38  | 79             | 15  | 3120           | 54  | 9              | 90  | 77             | 62  | 22             | 22  | 3                | 11             | 111  | 43               | 3231 | 53  |
| MARRIED          | 0              | 0   | 205            | 7   | 407            | 18  | 136            | 26  | 748            | 13  | 0              | 0   | 12             | 10  | 17             | 17  | 3                | 11             | 32   | 12               | 780  | 13  |
| SEPARATED        | 0              | 0   | 80             | 3   | 167            | 7   | 52             | 10  | 299            | 5   | 0              | 0   | 10             | 8   | 13             | 13  | 2                | 7              | 25   | 10               | 324  | 5   |
| DIVORCED         | 0              | 0   | 121            | 4   | 360            | 16  | 132            | 25  | 613            | 11  | 1              | 10  | 9              | 7   | 18             | 18  | 7                | 26             | 35   | 13               | 648  | 11  |
| WIDOWED          | 2              | 2   | 39             | 1   | 101            | 4   | 59             | 11  | 201            | 3   | 0              | 0   | 6              | 5   | 18             | 18  | 12               | 44             | 36   | 14               | 237  | 4   |
| COMMON LAW       | 1              | 1   | 360            | 12  | 365            | 16  | 69             | 13  | 795            | 14  | 0              | 0   | 10             | 8   | 12             | 12  | 0                | 0              | 22   | 8                | 817  | 14  |
| OTHER            | 0              | 0   | 3              | 0   | 2              | 0   | 0              | 0   | 5              | 0   | 0              | 0   | 0              | 0   | 0              | 0   | 0                | 0              | 0    | 0                | 5    | 0   |
| Total reported   | 127            | 100 | 2882           | 100 | 2245           | 100 | 527            | 100 | 5781           | 100 | 10             | 100 | 124            | 100 | 100            | 100 | 27               | 100            | 261  | 100              | 6042 | 100 |
| Percent reported | 97.7           |     | 98.6           |     | 98.1           |     | 97.6           |     | 98.3           |     | 100.0          |     | 100.0          |     | 99.0           |     | 93.1             |                | 98.9 |                  | 98.3 |     |
| NOT RPTD         | 3              |     | 41             |     | 44             |     | 13             |     | 101            |     | 0              |     | 0              |     | 1              |     | 2                |                | 3    |                  | 104  |     |
| Total            | 130            |     | 2923           |     | 2289           |     | 540            |     | 5882           |     | 10             |     | 124            |     | 101            |     | 29               |                | 264  |                  | 6146 |     |

Inmate statistical profile

Sample: ACTIVE PRISONERS SERVING LIFE EXCLUDING JAIL  
Active inmates 02/20/2003

Requestor: Statistics

Self-Rpt Number Of Children At Admission by current age & sex

| Number Of Children   | M E N       |             |             |             |             |             |             |             | W O M E N   |               |          |  |  |  |  |  | Grand Total % |
|----------------------|-------------|-------------|-------------|-------------|-------------|-------------|-------------|-------------|-------------|---------------|----------|--|--|--|--|--|---------------|
|                      | Age 00-21 % | Age 22-39 % | Age 40-54 % | Age 55-99 % | Men Total % | Age 00-21 % | Age 22-39 % | Age 40-54 % | Age 55-99 % | Women Total % |          |  |  |  |  |  |               |
| NO CHILDREN          | 0 0         | 339 18      | 319 18      | 53 12       | 711 17      | 0 0         | 2 2         | 3 3         | 1 4         | 6 3           | 717 17   |  |  |  |  |  |               |
| ONE CHILD            | 20 67       | 729 40      | 520 30      | 80 18       | 1349 33     | 0 0         | 31 35       | 25 27       | 2 7         | 58 28         | 1407 33  |  |  |  |  |  |               |
| TWO CHILDREN         | 6 20        | 396 21      | 400 23      | 105 23      | 907 22      | 1 100       | 28 32       | 28 31       | 7 26        | 64 31         | 971 23   |  |  |  |  |  |               |
| THREE CHILDREN       | 4 13        | 225 12      | 249 14      | 93 21       | 571 14      | 0 0         | 17 19       | 19 21       | 9 33        | 45 22         | 616 14   |  |  |  |  |  |               |
| FOUR CHILDREN        | 0 0         | 85 5        | 124 7       | 55 12       | 264 6       | 0 0         | 5 6         | 10 11       | 5 19        | 20 10         | 284 7    |  |  |  |  |  |               |
| FIVE CHILDREN        | 0 0         | 33 2        | 68 4        | 26 6        | 127 3       | 0 0         | 3 3         | 1 1         | 1 4         | 5 2           | 132 3    |  |  |  |  |  |               |
| MORE THAN 5 CHILDREN | 0 0         | 35 2        | 60 3        | 40 9        | 135 3       | 0 0         | 2 2         | 5 5         | 2 7         | 9 4           | 144 3    |  |  |  |  |  |               |
| Total reported       | 30 100      | 1842 100    | 1740 100    | 452 100     | 4064 100    | 1 100       | 88 100      | 91 100      | 27 100      | 207 100       | 4271 100 |  |  |  |  |  |               |
| Percent reported     | 23.1        | 63.0        | 76.0        | 83.7        | 69.1        | 10.0        | 71.0        | 90.1        | 93.1        | 78.4          | 69.5     |  |  |  |  |  |               |
| NOT REPORTED         | 100         | 1081        | 549         | 88          | 1818        | 9           | 36          | 10          | 2           | 57            | 1875     |  |  |  |  |  |               |
| Total                | 130         | 2923        | 2289        | 540         | 5882        | 10          | 124         | 101         | 29          | 264           | 6146     |  |  |  |  |  |               |
| AVG NUM CHILDREN     | 1.47        | 1.70        | 1.95        | 2.64        | 1.91        | 2.00        | 2.10        | 2.42        | 3.00        | 2.36          | 1.93     |  |  |  |  |  |               |

\* NOTE: THE FIELD LABELED "NO CHILDREN" WAS CORRECTED IN MARCH 1989: MISSING DATA FOR INMATES STILL IN DIAGNOSTICS NOW HAS BEEN REMOVED FROM THIS FIELD AND IDENTIFIED AS "NOT REPORTED" INFORMATION.



Inmate statistical profile

Sample: ACTIVE PRISONERS SERVING LIFE EXCLUDING JAIL  
Active inmates 02/20/2003

Requestor: Statistics

Self-Rpt Religious Affiliation by current age & sex

| Religion         | M E N       |             |             |             |             |             |             |             | W O M E N   |               |       |     |      |     |      |     | Grand Total % |     |      |     |      |     |
|------------------|-------------|-------------|-------------|-------------|-------------|-------------|-------------|-------------|-------------|---------------|-------|-----|------|-----|------|-----|---------------|-----|------|-----|------|-----|
|                  | Age 00-21 % | Age 22-39 % | Age 40-54 % | Age 55-99 % | Men Total % | Age 00-21 % | Age 22-39 % | Age 40-54 % | Age 55-99 % | Women Total % |       |     |      |     |      |     |               |     |      |     |      |     |
| ISLAM            | 3           | 2           | 150         | 5           | 79          | 4           | 7           | 1           | 239         | 4             | 0     | 0   | 2    | 2   | 0    | 0   | 0             | 0   | 2    | 1   | 241  | 4   |
| CATHOLIC         | 3           | 2           | 82          | 3           | 79          | 4           | 20          | 4           | 184         | 3             | 1     | 10  | 7    | 6   | 3    | 3   | 1             | 4   | 12   | 5   | 196  | 3   |
| BAPTIST          | 45          | 37          | 1324        | 48          | 1281        | 61          | 312         | 63          | 2962        | 54            | 3     | 30  | 66   | 55  | 55   | 56  | 15            | 60  | 139  | 55  | 3101 | 54  |
| METHODIST        | 2           | 2           | 64          | 2           | 76          | 4           | 29          | 6           | 171         | 3             | 0     | 0   | 3    | 2   | 8    | 8   | 1             | 4   | 12   | 5   | 183  | 3   |
| EPISCOPLN        | 0           | 0           | 4           | 0           | 5           | 0           | 2           | 0           | 11          | 0             | 0     | 0   | 1    | 1   | 2    | 2   | 0             | 0   | 3    | 1   | 14   | 0   |
| PRESBYTRN        | 0           | 0           | 5           | 0           | 10          | 0           | 3           | 1           | 18          | 0             | 0     | 0   | 0    | 0   | 0    | 0   | 2             | 8   | 2    | 1   | 20   | 0   |
| CHC OF GOD       | 2           | 2           | 33          | 1           | 27          | 1           | 12          | 2           | 74          | 1             | 0     | 0   | 2    | 2   | 3    | 3   | 0             | 0   | 5    | 2   | 79   | 1   |
| HOLINESS         | 2           | 2           | 114         | 4           | 107         | 5           | 30          | 6           | 253         | 5             | 1     | 10  | 15   | 12  | 10   | 10  | 2             | 8   | 28   | 11  | 281  | 5   |
| JEWISH           | 0           | 0           | 1           | 0           | 3           | 0           | 1           | 0           | 5           | 0             | 0     | 0   | 0    | 0   | 0    | 0   | 0             | 0   | 0    | 0   | 5    | 0   |
| ANGLICAN         | 0           | 0           | 0           | 0           | 0           | 0           | 0           | 0           | 0           | 0             | 0     | 0   | 1    | 1   | 0    | 0   | 0             | 0   | 1    | 0   | 1    | 0   |
| GRK ORTHDX       | 0           | 0           | 0           | 0           | 0           | 0           | 0           | 0           | 0           | 0             | 0     | 0   | 0    | 0   | 0    | 0   | 0             | 0   | 0    | 0   | 0    | 0   |
| HINDU            | 0           | 0           | 1           | 0           | 0           | 0           | 0           | 0           | 1           | 0             | 0     | 0   | 0    | 0   | 0    | 0   | 0             | 0   | 0    | 0   | 1    | 0   |
| BUDDHIST         | 1           | 1           | 4           | 0           | 2           | 0           | 0           | 0           | 7           | 0             | 0     | 0   | 0    | 0   | 0    | 0   | 0             | 0   | 0    | 0   | 7    | 0   |
| TAOIST           | 0           | 0           | 0           | 0           | 0           | 0           | 0           | 0           | 0           | 0             | 0     | 0   | 0    | 0   | 0    | 0   | 0             | 0   | 0    | 0   | 0    | 0   |
| SHINTOIST        | 0           | 0           | 0           | 0           | 0           | 0           | 0           | 0           | 0           | 0             | 0     | 0   | 0    | 0   | 0    | 0   | 0             | 0   | 0    | 0   | 0    | 0   |
| SEVEN D AD       | 0           | 0           | 6           | 0           | 5           | 0           | 1           | 0           | 12          | 0             | 0     | 0   | 0    | 0   | 0    | 0   | 0             | 0   | 0    | 0   | 12   | 0   |
| JEHOVAH WT       | 0           | 0           | 26          | 1           | 16          | 1           | 1           | 0           | 43          | 1             | 0     | 0   | 1    | 1   | 1    | 1   | 0             | 0   | 2    | 1   | 45   | 1   |
| LATR DAY S       | 0           | 0           | 2           | 0           | 1           | 0           | 0           | 0           | 3           | 0             | 0     | 0   | 0    | 0   | 0    | 0   | 0             | 0   | 0    | 0   | 3    | 0   |
| QUAKER           | 0           | 0           | 0           | 0           | 0           | 0           | 0           | 0           | 0           | 0             | 0     | 0   | 0    | 0   | 0    | 0   | 0             | 0   | 0    | 0   | 0    | 0   |
| OTHER PROD       | 19          | 16          | 259         | 9           | 78          | 4           | 19          | 4           | 375         | 7             | 3     | 30  | 11   | 9   | 8    | 8   | 1             | 4   | 23   | 9   | 398  | 7   |
| NONE             | 32          | 26          | 466         | 17          | 158         | 8           | 22          | 4           | 678         | 12            | 1     | 10  | 7    | 6   | 2    | 2   | 0             | 0   | 10   | 4   | 688  | 12  |
| OTHER            | 13          | 11          | 232         | 8           | 177         | 8           | 40          | 8           | 462         | 8             | 1     | 10  | 5    | 4   | 6    | 6   | 3             | 12  | 15   | 6   | 477  | 8   |
| Total reported   | 122         | 100         | 2773        | 100         | 2104        | 100         | 499         | 100         | 5498        | 100           | 10    | 100 | 121  | 100 | 98   | 100 | 25            | 100 | 254  | 100 | 5752 | 100 |
| Percent reported | 93.8        |             | 94.9        |             | 91.9        |             | 92.4        |             | 93.5        |               | 100.0 |     | 97.6 |     | 97.0 |     | 86.2          |     | 96.2 |     | 93.6 |     |
| NOT RPTD         | 8           |             | 150         |             | 185         |             | 41          |             | 384         |               | 0     |     | 3    |     | 3    |     | 4             |     | 10   |     | 394  |     |
| Total            | 130         |             | 2923        |             | 2289        |             | 540         |             | 5882        |               | 10    |     | 124  |     | 101  |     | 29            |     | 264  |     | 6146 |     |

Inmate statistical profile

Sample: ACTIVE PRISONERS SERVING LIFE EXCLUDING JAIL  
Active inmates 02/20/2003

Requestor: Statistics

Self-Rpt Family Behavior Patterns \* by current age & sex

| Family Behavior  | M E N       |             |             |             |             |             |             |             | W O M E N   |               |          |  |  |  |  |  | Grand Total % |
|------------------|-------------|-------------|-------------|-------------|-------------|-------------|-------------|-------------|-------------|---------------|----------|--|--|--|--|--|---------------|
|                  | Age 00-21 % | Age 22-39 % | Age 40-54 % | Age 55-99 % | Men Total % | Age 00-21 % | Age 22-39 % | Age 40-54 % | Age 55-99 % | Women Total % |          |  |  |  |  |  |               |
| CRIMINLTY        | 40 22       | 781 23      | 566 28      | 108 26      | 1495 25     | 5 21        | 41 18       | 20 22       | 4 13        | 70 18         | 1565 24  |  |  |  |  |  |               |
| ALCOHOLISM       | 17 9        | 340 10      | 326 16      | 61 15       | 744 12      | 6 25        | 30 13       | 18 20       | 7 23        | 61 16         | 805 13   |  |  |  |  |  |               |
| DRUG ABUSE       | 20 11       | 202 6       | 84 4        | 10 2        | 316 5       | 1 4         | 26 11       | 7 8         | 2 6         | 36 9          | 352 5    |  |  |  |  |  |               |
| DOMINERING       | 0 0         | 14 0        | 13 1        | 0 0         | 27 0        | 2 8         | 18 8        | 6 7         | 3 10        | 29 8          | 56 1     |  |  |  |  |  |               |
| MIGRANT          | 0 0         | 43 1        | 42 2        | 3 1         | 88 1        | 1 4         | 2 1         | 2 2         | 0 0         | 5 1           | 93 1     |  |  |  |  |  |               |
| INFL BTGS        | 5 3         | 137 4       | 95 5        | 18 4        | 255 4       | 0 0         | 24 10       | 9 10        | 3 10        | 36 9          | 291 5    |  |  |  |  |  |               |
| PERMISSIVE       | 1 1         | 6 0         | 15 1        | 3 1         | 25 0        | 1 4         | 7 3         | 1 1         | 1 3         | 10 3          | 35 1     |  |  |  |  |  |               |
| FATH ABSNT       | 83 45       | 1530 45     | 721 35      | 165 40      | 2499 41     | 7 29        | 53 23       | 17 19       | 7 23        | 84 22         | 2583 40  |  |  |  |  |  |               |
| MOTH ABSNT       | 19 10       | 318 9       | 166 8       | 39 9        | 542 9       | 1 4         | 18 8        | 4 4         | 2 6         | 25 7          | 567 9    |  |  |  |  |  |               |
| NONE             | 0 0         | 36 1        | 18 1        | 4 1         | 58 1        | 0 0         | 14 6        | 7 8         | 2 6         | 23 6          | 81 1     |  |  |  |  |  |               |
| Total reported   | 185 100     | 3407 100    | 2046 100    | 411 100     | 6049 100    | 24 100      | 233 100     | 91 100      | 31 100      | 379 100       | 6428 100 |  |  |  |  |  |               |
| Percent reported | 74.6        | 72.7        | 60.3        | 53.5        | 66.2        | 90.0        | 76.6        | 55.4        | 55.2        | 66.7          | 66.2     |  |  |  |  |  |               |
| OTHER            | 33          | 798         | 908         | 251         | 1990        | 1           | 29          | 45          | 13          | 88            | 2078     |  |  |  |  |  |               |
| Total            | 130         | 2923        | 2289        | 540         | 5882        | 10          | 124         | 101         | 29          | 264           | 6146     |  |  |  |  |  |               |

\* NOTE: SINCE THERE CAN BE UP TO FIVE BEHAVIOR CODES PER INMATE, THE NUMBER OF CASES REPORTED IN THE DETAIL LINES AND THE TOTAL REPORTED LINE MAY EXCEED THE TOTAL NUMBER OF CASES. IN SHORT, THIS TABLE COUNTS THE NUMBER OF BEHAVIOR PROBLEMS, NOT INMATES.

Inmate statistical profile

Sample: ACTIVE PRISONERS SERVING LIFE EXCLUDING JAIL  
Active inmates 02/20/2003

Requestor: Statistics

Inmate Diagnostic Behavior Problem \* by current age & sex

| Diagnostic Problem | M E N       |             |             |             |             |             |             |             | W O M E N   |               |       |     |       |     |      |     | Grand Total % |     |      |     |       |     |
|--------------------|-------------|-------------|-------------|-------------|-------------|-------------|-------------|-------------|-------------|---------------|-------|-----|-------|-----|------|-----|---------------|-----|------|-----|-------|-----|
|                    | Age 00-21 % | Age 22-39 % | Age 40-54 % | Age 55-99 % | Men Total % | Age 00-21 % | Age 22-39 % | Age 40-54 % | Age 55-99 % | Women Total % |       |     |       |     |      |     |               |     |      |     |       |     |
| ALCOHOLIC          | 5           | 2           | 124         | 2           | 153         | 4           | 50          | 6           | 332         | 3             | 1     | 4   | 2     | 1   | 14   | 8   | 2             | 6   | 19   | 4   | 351   | 3   |
| ALCOH ABSE         | 34          | 12          | 817         | 15          | 714         | 17          | 148         | 17          | 1713        | 16            | 2     | 8   | 22    | 10  | 17   | 10  | 5             | 14  | 46   | 10  | 1759  | 16  |
| DRUG EXP           | 34          | 12          | 810         | 15          | 444         | 11          | 47          | 5           | 1335        | 12            | 1     | 4   | 18    | 8   | 21   | 12  | 1             | 3   | 41   | 9   | 1376  | 12  |
| DRUG ABSE          | 62          | 22          | 923         | 17          | 728         | 17          | 70          | 8           | 1783        | 17            | 3     | 12  | 40    | 19  | 33   | 19  | 0             | 0   | 76   | 17  | 1859  | 17  |
| NARC ADDCT         | 1           | 0           | 85          | 2           | 96          | 2           | 10          | 1           | 192         | 2             | 0     | 0   | 1     | 0   | 5    | 3   | 0             | 0   | 6    | 1   | 198   | 2   |
| EPILEPTIC          | 0           | 0           | 28          | 1           | 25          | 1           | 6           | 1           | 59          | 1             | 1     | 4   | 0     | 0   | 2    | 1   | 0             | 0   | 3    | 1   | 62    | 1   |
| MANIPULTVE         | 32          | 11          | 340         | 6           | 157         | 4           | 29          | 3           | 558         | 5             | 0     | 0   | 5     | 2   | 0    | 0   | 1             | 3   | 6    | 1   | 564   | 5   |
| ASSAULTIVE         | 93          | 33          | 1530        | 28          | 1031        | 25          | 249         | 29          | 2903        | 27            | 10    | 40  | 66    | 31  | 39   | 22  | 8             | 22  | 123  | 27  | 3026  | 27  |
| ESCAPE TEND        | 4           | 1           | 101         | 2           | 206         | 5           | 63          | 7           | 374         | 3             | 0     | 0   | 1     | 0   | 5    | 3   | 0             | 0   | 6    | 1   | 380   | 3   |
| SUICIDAL           | 6           | 2           | 138         | 3           | 130         | 3           | 19          | 2           | 293         | 3             | 3     | 12  | 19    | 9   | 7    | 4   | 3             | 8   | 32   | 7   | 325   | 3   |
| WITHDRAWN          | 1           | 0           | 33          | 1           | 25          | 1           | 8           | 1           | 67          | 1             | 1     | 4   | 6     | 3   | 4    | 2   | 1             | 3   | 12   | 3   | 79    | 1   |
| PR RLTY CT         | 1           | 0           | 29          | 1           | 52          | 1           | 18          | 2           | 100         | 1             | 3     | 12  | 3     | 1   | 3    | 2   | 1             | 3   | 10   | 2   | 110   | 1   |
| HOMOSEXUAL         | 1           | 0           | 10          | 0           | 12          | 0           | 6           | 1           | 29          | 0             | 0     | 0   | 6     | 3   | 4    | 2   | 0             | 0   | 10   | 2   | 39    | 0   |
| NONE               | 0           | 0           | 217         | 4           | 256         | 6           | 90          | 10          | 563         | 5             | 0     | 0   | 9     | 4   | 14   | 8   | 7             | 19  | 30   | 7   | 593   | 5   |
| OTHER              | 0           | 0           | 66          | 1           | 67          | 2           | 26          | 3           | 159         | 1             | 0     | 0   | 0     | 0   | 0    | 0   | 3             | 8   | 3    | 1   | 162   | 1   |
| NOT RPTD           | 7           | 2           | 173         | 3           | 76          | 2           | 23          | 3           | 279         | 3             | 0     | 0   | 17    | 8   | 5    | 3   | 4             | 11  | 26   | 6   | 305   | 3   |
| Total reported     | 281         | 100         | 5431        | 100         | 4173        | 100         | 862         | 100         | 10747       | 100           | 25    | 100 | 215   | 100 | 174  | 100 | 36            | 100 | 450  | 100 | 11197 | 100 |
| Percent reported   | 100.0       |             | 99.8        |             | 100.0       |             | 100.0       |             | 99.9        |               | 100.0 |     | 100.0 |     | 99.0 |     | 100.0         |     | 99.6 |     | 99.9  |     |
| UNKNOWN            | 0           |             | 7           |             | 1           |             | 0           |             | 8           |               | 0     |     | 0     |     | 1    |     | 0             |     | 1    |     | 9     |     |
| Total              | 130         |             | 2923        |             | 2289        |             | 540         |             | 5882        |               | 10    |     | 124   |     | 101  |     | 29            |     | 264  |     | 6146  |     |

\* NOTE: SINCE THERE CAN BE UP TO FIVE BEHAVIOR CODES PER INMATE, THE NUMBER OF CASES REPORTED IN THE DETAIL LINES AND THE TOTAL REPORTED LINE MAY EXCEED THE TOTAL NUMBER OF CASES. IN SHORT, THIS TABLE COUNTS THE NUMBER OF BEHAVIOR PROBLEMS, NOT INMATES.

Inmate statistical profile

Sample: ACTIVE PRISONERS SERVING LIFE EXCLUDING JAIL  
Active inmates 02/20/2003

Requestor: Statistics

Physical Profile (General Condition) by current age & sex

| Physical Profile      | M E N        |     |              |     |              |     |              |     | W O M E N      |     |              |     |              |     |              |     | Grand<br>Total % |              |      |                  |      |     |
|-----------------------|--------------|-----|--------------|-----|--------------|-----|--------------|-----|----------------|-----|--------------|-----|--------------|-----|--------------|-----|------------------|--------------|------|------------------|------|-----|
|                       | Age<br>00-21 |     | Age<br>22-39 |     | Age<br>40-54 |     | Age<br>55-99 |     | Men<br>Total % |     | Age<br>00-21 |     | Age<br>22-39 |     | Age<br>40-54 |     |                  | Age<br>55-99 |      | Women<br>Total % |      |     |
| NO LIMITATION         | 113          | 88  | 2166         | 75  | 1182         | 52  | 122          | 23  | 3583           | 61  | 10           | 100 | 92           | 77  | 42           | 42  | 2                | 7            | 146  | 57               | 3729 | 61  |
| DEFECT NO MAJOR LIMIT | 8            | 6   | 376          | 13  | 501          | 22  | 121          | 22  | 1006           | 17  | 0            | 0   | 15           | 13  | 40           | 40  | 9                | 33           | 64   | 25               | 1070 | 18  |
| DEFECT MAJOR LIMIT    | 7            | 5   | 361          | 12  | 568          | 25  | 239          | 44  | 1175           | 20  | 0            | 0   | 13           | 11  | 17           | 17  | 13               | 48           | 43   | 17               | 1218 | 20  |
| VERY MAJOR DEFECT     | 0            | 0   | 3            | 0   | 23           | 1   | 56           | 10  | 82             | 1   | 0            | 0   | 0            | 0   | 0            | 0   | 3                | 11           | 3    | 1                | 85   | 1   |
| Total reported        | 128          | 100 | 2906         | 100 | 2274         | 100 | 538          | 100 | 5846           | 100 | 10           | 100 | 120          | 100 | 99           | 100 | 27               | 100          | 256  | 100              | 6102 | 100 |
| Percent reported      | 98.5         |     | 99.4         |     | 99.3         |     | 99.6         |     | 99.4           |     | 100.0        |     | 96.8         |     | 98.0         |     | 93.1             |              | 97.0 |                  | 99.3 |     |
| NOT REPORTED          | 2            |     | 17           |     | 15           |     | 2            |     | 36             |     | 0            |     | 4            |     | 2            |     | 2                |              | 8    |                  | 44   |     |
| Total                 | 130          |     | 2923         |     | 2289         |     | 540          |     | 5882           |     | 10           |     | 124          |     | 101          |     | 29               |              | 264  |                  | 6146 |     |

Inmate statistical profile

Sample: ACTIVE PRISONERS SERVING LIFE EXCLUDING JAIL  
Active inmates 02/20/2003

Requestor: Statistics

Security Status by current age & sex

| Security         | M E N        |     |              |     |              |     |              |     | W O M E N    |     |              |     |              |     |              |     | Grand<br>Total % |              |       |                |       |     |
|------------------|--------------|-----|--------------|-----|--------------|-----|--------------|-----|--------------|-----|--------------|-----|--------------|-----|--------------|-----|------------------|--------------|-------|----------------|-------|-----|
|                  | Age<br>00-21 | %   | Age<br>22-39 | %   | Age<br>40-54 | %   | Age<br>55-99 | %   | Men<br>Total | %   | Age<br>00-21 | %   | Age<br>22-39 | %   | Age<br>40-54 | %   |                  | Age<br>55-99 | %     | Women<br>Total | %     |     |
| DIAG INCOM       | 0            | 0   | 0            | 0   | 3            | 0   | 0            | 0   | 3            | 0   | 0            | 0   | 0            | 0   | 0            | 0   | 0                | 0            | 0     | 0              | 3     | 0   |
| WRK RELEAS       | 0            | 0   | 0            | 0   | 0            | 0   | 0            | 0   | 0            | 0   | 0            | 0   | 0            | 0   | 0            | 0   | 0                | 0            | 0     | 0              | 0     | 0   |
| TRUSTY           | 0            | 0   | 25           | 1   | 28           | 1   | 2            | 0   | 55           | 1   | 0            | 0   | 0            | 0   | 3            | 3   | 0                | 0            | 3     | 1              | 58    | 1   |
| MINIMUM          | 0            | 0   | 423          | 14  | 582          | 25  | 161          | 30  | 1166         | 20  | 0            | 0   | 38           | 31  | 53           | 52  | 21               | 72           | 112   | 42             | 1278  | 21  |
| MEDIUM           | 11           | 8   | 1284         | 44  | 1231         | 54  | 303          | 56  | 2829         | 48  | 2            | 20  | 51           | 41  | 29           | 29  | 7                | 24           | 89    | 34             | 2918  | 47  |
| CLOSE            | 109          | 84  | 1058         | 36  | 373          | 16  | 69           | 13  | 1609         | 27  | 7            | 70  | 35           | 28  | 15           | 15  | 1                | 3            | 58    | 22             | 1667  | 27  |
| MAXIMUM          | 5            | 4   | 118          | 4   | 66           | 3   | 4            | 1   | 193          | 3   | 0            | 0   | 0            | 0   | 1            | 1   | 0                | 0            | 1     | 0              | 194   | 3   |
| DIAGNOSTIC       | 5            | 4   | 15           | 1   | 6            | 0   | 1            | 0   | 27           | 0   | 1            | 10  | 0            | 0   | 0            | 0   | 0                | 0            | 1     | 0              | 28    | 0   |
| Total reported   | 130          | 100 | 2923         | 100 | 2289         | 100 | 540          | 100 | 5882         | 100 | 10           | 100 | 124          | 100 | 101          | 100 | 29               | 100          | 264   | 100            | 6146  | 100 |
| Percent reported | 100.0        |     | 100.0        |     | 100.0        |     | 100.0        |     | 100.0        |     | 100.0        |     | 100.0        |     | 100.0        |     | 100.0            |              | 100.0 |                | 100.0 |     |
| NOT RPTD         | 0            |     | 0            |     | 0            |     | 0            |     | 0            |     | 0            |     | 0            |     | 0            |     | 0                |              | 0     |                | 0     |     |
| Total            | 130          |     | 2923         |     | 2289         |     | 540          |     | 5882         |     | 10           |     | 124          |     | 101          |     | 29               |              | 264   |                | 6146  |     |

\* NOTE: BEGINNING IN JULY 1987, THE FACILITIES  
DIVISION NO LONGER CODED INMATES AS BEING WORK RELEASE

Inmate statistical profile

Sample: ACTIVE PRISONERS SERVING LIFE EXCLUDING JAIL  
Active inmates 02/20/2003

Requestor: Statistics

Number Of Sentences by current age & sex

| Number Of Sentences | M E N       |             |             |             |             |             |             |             | W O M E N   |               |          |  |  |  |  |  | Grand Total % |
|---------------------|-------------|-------------|-------------|-------------|-------------|-------------|-------------|-------------|-------------|---------------|----------|--|--|--|--|--|---------------|
|                     | Age 00-21 % | Age 22-39 % | Age 40-54 % | Age 55-99 % | Men Total % | Age 00-21 % | Age 22-39 % | Age 40-54 % | Age 55-99 % | Women Total % |          |  |  |  |  |  |               |
| ONE                 | 32 25       | 729 25      | 565 25      | 178 33      | 1504 26     | 5 50        | 43 35       | 50 50       | 15 52       | 113 43        | 1617 26  |  |  |  |  |  |               |
| TWO                 | 36 28       | 675 23      | 542 24      | 133 25      | 1386 24     | 2 20        | 40 32       | 25 25       | 8 28        | 75 28         | 1461 24  |  |  |  |  |  |               |
| THREE               | 19 15       | 498 17      | 405 18      | 82 15       | 1004 17     | 0 0         | 22 18       | 11 11       | 4 14        | 37 14         | 1041 17  |  |  |  |  |  |               |
| FOUR                | 17 13       | 330 11      | 269 12      | 48 9        | 664 11      | 2 20        | 8 6         | 4 4         | 1 3         | 15 6          | 679 11   |  |  |  |  |  |               |
| FIVE                | 5 4         | 228 8       | 164 7       | 27 5        | 424 7       | 1 10        | 6 5         | 5 5         | 1 3         | 13 5          | 437 7    |  |  |  |  |  |               |
| MORE THAN FIVE      | 21 16       | 463 16      | 344 15      | 72 13       | 900 15      | 0 0         | 5 4         | 6 6         | 0 0         | 11 4          | 911 15   |  |  |  |  |  |               |
| Total reported      | 130 100     | 2923 100    | 2289 100    | 540 100     | 5882 100    | 10 100      | 124 100     | 101 100     | 29 100      | 264 100       | 6146 100 |  |  |  |  |  |               |
| Percent reported    | 100.0       | 100.0       | 100.0       | 100.0       | 100.0       | 100.0       | 100.0       | 100.0       | 100.0       | 100.0         | 100.0    |  |  |  |  |  |               |
| NOT REPORTED        | 0           | 0           | 0           | 0           | 0           | 0           | 0           | 0           | 0           | 0             | 0        |  |  |  |  |  |               |
| Total               | 130         | 2923        | 2289        | 540         | 5882        | 10          | 124         | 101         | 29          | 264           | 6146     |  |  |  |  |  |               |
| AVG NUM SENTENCES   | 3.14        | 3.43        | 3.36        | 3.00        | 3.35        | 2.20        | 2.39        | 2.17        | 1.79        | 2.23          | 3.31     |  |  |  |  |  |               |

Inmate statistical profile

Sample: ACTIVE PRISONERS SERVING LIFE EXCLUDING JAIL  
Active inmates 02/20/2003

Requestor: Statistics

Number Of Disciplinarys by current age & sex

| Disciplinarys    | M E N        |     |              |     |              |     |              |     | W O M E N      |     |              |     |              |     |              |     | Grand<br>Total % |              |       |                  |       |     |
|------------------|--------------|-----|--------------|-----|--------------|-----|--------------|-----|----------------|-----|--------------|-----|--------------|-----|--------------|-----|------------------|--------------|-------|------------------|-------|-----|
|                  | Age<br>00-21 |     | Age<br>22-39 |     | Age<br>40-54 |     | Age<br>55-99 |     | Men<br>Total % |     | Age<br>00-21 |     | Age<br>22-39 |     | Age<br>40-54 |     |                  | Age<br>55-99 |       | Women<br>Total % |       |     |
| ZERO             | 23           | 18  | 357          | 12  | 340          | 15  | 127          | 24  | 847            | 14  | 3            | 30  | 23           | 19  | 26           | 26  | 13               | 45           | 65    | 25               | 912   | 15  |
| ONE              | 16           | 12  | 264          | 9   | 266          | 12  | 85           | 16  | 631            | 11  | 0            | 0   | 20           | 16  | 16           | 16  | 7                | 24           | 43    | 16               | 674   | 11  |
| TWO              | 10           | 8   | 224          | 8   | 200          | 9   | 62           | 11  | 496            | 8   | 3            | 30  | 10           | 8   | 11           | 11  | 2                | 7            | 26    | 10               | 522   | 8   |
| THREE            | 5            | 4   | 170          | 6   | 148          | 6   | 45           | 8   | 368            | 6   | 0            | 0   | 12           | 10  | 11           | 11  | 2                | 7            | 25    | 9                | 393   | 6   |
| FOUR             | 9            | 7   | 155          | 5   | 129          | 6   | 36           | 7   | 329            | 6   | 0            | 0   | 6            | 5   | 6            | 6   | 1                | 3            | 13    | 5                | 342   | 6   |
| FIVE             | 6            | 5   | 155          | 5   | 105          | 5   | 25           | 5   | 291            | 5   | 1            | 10  | 2            | 2   | 2            | 2   | 0                | 0            | 5     | 2                | 296   | 5   |
| MORE THAN FIVE   | 61           | 47  | 1598         | 55  | 1100         | 48  | 160          | 30  | 2919           | 50  | 3            | 30  | 51           | 41  | 29           | 29  | 4                | 14           | 87    | 33               | 3006  | 49  |
| Total reported   | 130          | 100 | 2923         | 100 | 2288         | 100 | 540          | 100 | 5881           | 100 | 10           | 100 | 124          | 100 | 101          | 100 | 29               | 100          | 264   | 100              | 6145  | 100 |
| Percent reported | 100.0        |     | 100.0        |     | 100.0        |     | 100.0        |     | 100.0          |     | 100.0        |     | 100.0        |     | 100.0        |     | 100.0            |              | 100.0 |                  | 100.0 |     |
| NOT REPORTED     | 0            |     | 0            |     | 1            |     | 0            |     | 1              |     | 0            |     | 0            |     | 0            |     | 0                |              | 0     |                  | 1     |     |
| Total            | 130          |     | 2923         |     | 2289         |     | 540          |     | 5882           |     | 10           |     | 124          |     | 101          |     | 29               |              | 264   |                  | 6146  |     |
| AVG NUM DISCIP   | 10.17        |     | 12.19        |     | 11.20        |     | 6.13         |     | 11.20          |     | 3.50         |     | 8.39         |     | 7.26         |     | 2.14             |              | 7.08  |                  | 11.03 |     |

Inmate statistical profile

Sample: ACTIVE PRISONERS SERVING LIFE EXCLUDING JAIL  
Active inmates 02/20/2003

Requestor: Statistics

Number Of Escapes by current age & sex

| Escapes          | M E N          |                |                |                |          |  |                |                | W O M E N      |                |         |          |  |  |  |  | Grand<br>Total % |
|------------------|----------------|----------------|----------------|----------------|----------|--|----------------|----------------|----------------|----------------|---------|----------|--|--|--|--|------------------|
|                  | Age<br>00-21 % | Age<br>22-39 % | Age<br>40-54 % | Age<br>55-99 % | Men      |  | Age<br>00-21 % | Age<br>22-39 % | Age<br>40-54 % | Age<br>55-99 % | Women   |          |  |  |  |  |                  |
| ZERO             | 130 100        | 2897 99        | 2202 96        | 517 96         | 5746 98  |  | 10 100         | 124 100        | 100 99         | 29 100         | 263 100 | 6009 98  |  |  |  |  |                  |
| ONE              | 0 0            | 25 1           | 72 3           | 15 3           | 112 2    |  | 0 0            | 0 0            | 1 1            | 0 0            | 1 0     | 113 2    |  |  |  |  |                  |
| TWO              | 0 0            | 1 0            | 12 1           | 5 1            | 18 0     |  | 0 0            | 0 0            | 0 0            | 0 0            | 0 0     | 18 0     |  |  |  |  |                  |
| THREE            | 0 0            | 0 0            | 3 0            | 2 0            | 5 0      |  | 0 0            | 0 0            | 0 0            | 0 0            | 0 0     | 5 0      |  |  |  |  |                  |
| FOUR             | 0 0            | 0 0            | 0 0            | 1 0            | 1 0      |  | 0 0            | 0 0            | 0 0            | 0 0            | 0 0     | 1 0      |  |  |  |  |                  |
| FIVE             | 0 0            | 0 0            | 0 0            | 0 0            | 0 0      |  | 0 0            | 0 0            | 0 0            | 0 0            | 0 0     | 0 0      |  |  |  |  |                  |
| MORE THAN FIVE   | 0 0            | 0 0            | 0 0            | 0 0            | 0 0      |  | 0 0            | 0 0            | 0 0            | 0 0            | 0 0     | 0 0      |  |  |  |  |                  |
| Total reported   | 130 100        | 2923 100       | 2289 100       | 540 100        | 5882 100 |  | 10 100         | 124 100        | 101 100        | 29 100         | 264 100 | 6146 100 |  |  |  |  |                  |
| Percent reported | 100.0          | 100.0          | 100.0          | 100.0          | 100.0    |  | 100.0          | 100.0          | 100.0          | 100.0          | 100.0   | 100.0    |  |  |  |  |                  |
| NOT REPORTED     | 0              | 0              | 0              | 0              | 0        |  | 0              | 0              | 0              | 0              | 0       | 0        |  |  |  |  |                  |
| Total            | 130            | 2923           | 2289           | 540            | 5882     |  | 10             | 124            | 101            | 29             | 264     | 6146     |  |  |  |  |                  |
| AVG NUM ESCAPES  | .00            | .01            | .05            | .06            | .03      |  | .00            | .00            | .01            | .00            | .00     | .03      |  |  |  |  |                  |



Inmate statistical profile

Sample: ACTIVE PRISONERS SERVING LIFE EXCLUDING JAIL  
Active inmates 02/20/2003

Requestor: Statistics

Number Of Prior Georgia Incarcerations \* by current age & sex

| Prior Incarcerations | M E N       |             |             |             |             |             |             |             | W O M E N   |               |          |  |  |  |  |  | Grand Total % |
|----------------------|-------------|-------------|-------------|-------------|-------------|-------------|-------------|-------------|-------------|---------------|----------|--|--|--|--|--|---------------|
|                      | Age 00-21 % | Age 22-39 % | Age 40-54 % | Age 55-99 % | Men Total % | Age 00-21 % | Age 22-39 % | Age 40-54 % | Age 55-99 % | Women Total % |          |  |  |  |  |  |               |
| ZERO                 | 126 97      | 2079 71     | 1082 47     | 286 53      | 3573 61     | 9 90        | 110 89      | 80 79       | 27 93       | 226 86        | 3799 62  |  |  |  |  |  |               |
| ONE                  | 4 3         | 471 16      | 557 24      | 119 22      | 1151 20     | 1 10        | 10 8        | 13 13       | 1 3         | 25 9          | 1176 19  |  |  |  |  |  |               |
| TWO                  | 0 0         | 206 7       | 332 15      | 71 13       | 609 10      | 0 0         | 3 2         | 6 6         | 1 3         | 10 4          | 619 10   |  |  |  |  |  |               |
| THREE                | 0 0         | 113 4       | 174 8       | 44 8        | 331 6       | 0 0         | 0 0         | 1 1         | 0 0         | 1 0           | 332 5    |  |  |  |  |  |               |
| FOUR                 | 0 0         | 42 1        | 78 3        | 16 3        | 136 2       | 0 0         | 1 1         | 0 0         | 0 0         | 1 0           | 137 2    |  |  |  |  |  |               |
| FIVE                 | 0 0         | 8 0         | 41 2        | 2 0         | 51 1        | 0 0         | 0 0         | 0 0         | 0 0         | 0 0           | 51 1     |  |  |  |  |  |               |
| MORE THAN FIVE       | 0 0         | 4 0         | 25 1        | 2 0         | 31 1        | 0 0         | 0 0         | 1 1         | 0 0         | 1 0           | 32 1     |  |  |  |  |  |               |
| Total reported       | 130 100     | 2923 100    | 2289 100    | 540 100     | 5882 100    | 10 100      | 124 100     | 101 100     | 29 100      | 264 100       | 6146 100 |  |  |  |  |  |               |
| Percent reported     | 100.0       | 100.0       | 100.0       | 100.0       | 100.0       | 100.0       | 100.0       | 100.0       | 100.0       | 100.0         | 100.0    |  |  |  |  |  |               |
| NOT REPORTED         | 0           | 0           | 0           | 0           | 0           | 0           | 0           | 0           | 0           | 0             | 0        |  |  |  |  |  |               |
| Total                | 130         | 2923        | 2289        | 540         | 5882        | 10          | 124         | 101         | 29          | 264           | 6146     |  |  |  |  |  |               |
| AVG # INCARCERATIONS | .03         | .50         | 1.06        | .89         | .74         | .10         | .16         | .36         | .10         | .23           | .72      |  |  |  |  |  |               |

\* This data counts a parole revocation on an existing sentence AS A prior incarceration. Also, this data counts, for any cohort of inmates, the total number of Georgia incarcerations the inmate has had during his entire criminal career. For example, if an inmate was admitted to prison first in FY72, and then re-admitted in FY79 and FY85, he had two prior incarcerations before the FY85 admission. This inmate's records show two prior incarcerations in all three of his records since he has had two prior incarcerations in his criminal career. If the cohort of FY72 admissions is selected for analysis, two prior incarcerations will be listed for this inmate even though in FY72, he had no prior incarcerations.

Inmate statistical profile

Sample: ACTIVE PRISONERS SERVING LIFE EXCLUDING JAIL  
Active inmates 02/20/2003

Requestor: Statistics

Number Of Transfers by current age & sex

| Transfers         | M E N          |                |                |                |          |  |                |                | W O M E N      |                |         |          |  |  |  |  | Grand<br>Total % |
|-------------------|----------------|----------------|----------------|----------------|----------|--|----------------|----------------|----------------|----------------|---------|----------|--|--|--|--|------------------|
|                   | Age<br>00-21 % | Age<br>22-39 % | Age<br>40-54 % | Age<br>55-99 % | Men      |  | Age<br>00-21 % | Age<br>22-39 % | Age<br>40-54 % | Age<br>55-99 % | Women   |          |  |  |  |  |                  |
| ZERO              | 29 22          | 79 3           | 17 1           | 3 1            | 128 2    |  | 2 20           | 5 4            | 6 6            | 3 10           | 16 6    | 144 2    |  |  |  |  |                  |
| ONE               | 67 52          | 803 27         | 373 16         | 98 18          | 1341 23  |  | 8 80           | 46 37          | 27 27          | 7 24           | 88 33   | 1429 23  |  |  |  |  |                  |
| TWO               | 27 21          | 634 22         | 366 16         | 85 16          | 1112 19  |  | 0 0            | 38 31          | 23 23          | 4 14           | 65 25   | 1177 19  |  |  |  |  |                  |
| THREE             | 4 3            | 467 16         | 312 14         | 78 14          | 861 15   |  | 0 0            | 17 14          | 13 13          | 8 28           | 38 14   | 899 15   |  |  |  |  |                  |
| FOUR              | 2 2            | 315 11         | 254 11         | 61 11          | 632 11   |  | 0 0            | 11 9           | 14 14          | 2 7            | 27 10   | 659 11   |  |  |  |  |                  |
| FIVE              | 1 1            | 201 7          | 214 9          | 51 9           | 467 8    |  | 0 0            | 3 2            | 6 6            | 3 10           | 12 5    | 479 8    |  |  |  |  |                  |
| MORE THAN FIVE    | 0 0            | 424 15         | 753 33         | 164 30         | 1341 23  |  | 0 0            | 4 3            | 12 12          | 2 7            | 18 7    | 1359 22  |  |  |  |  |                  |
| Total reported    | 130 100        | 2923 100       | 2289 100       | 540 100        | 5882 100 |  | 10 100         | 124 100        | 101 100        | 29 100         | 264 100 | 6146 100 |  |  |  |  |                  |
| Percent reported  | 100.0          | 100.0          | 100.0          | 100.0          | 100.0    |  | 100.0          | 100.0          | 100.0          | 100.0          | 100.0   | 100.0    |  |  |  |  |                  |
| NOT REPORTED      | 0              | 0              | 0              | 0              | 0        |  | 0              | 0              | 0              | 0              | 0       | 0        |  |  |  |  |                  |
| Total             | 130            | 2923           | 2289           | 540            | 5882     |  | 10             | 124            | 101            | 29             | 264     | 6146     |  |  |  |  |                  |
| AVG NUM TRANSFERS | 1.12           | 3.14           | 4.86           | 4.66           | 3.90     |  | .80            | 2.10           | 2.86           | 2.62           | 2.40    | 3.84     |  |  |  |  |                  |

Inmate statistical profile

Sample: ACTIVE PRISONERS SERVING LIFE EXCLUDING JAIL  
Active inmates 02/20/2003

Requestor: Statistics

County Of Conviction by current age & sex

| County Of Conviction | M E N |   |       |   |       |   |       |   | W O M E N |   |       |    |       |   |       |   |    |   |
|----------------------|-------|---|-------|---|-------|---|-------|---|-----------|---|-------|----|-------|---|-------|---|----|---|
|                      | Age   | % | Age   | % | Age   | % | Age   | % | Age       | % | Age   | %  | Age   | % | Age   | % |    |   |
|                      | 00-21 |   | 22-39 |   | 40-54 |   | 55-99 |   | 00-21     |   | 22-39 |    | 40-54 |   | 55-99 |   |    |   |
|                      | Total |   | Total |   | Total |   | Total |   | Total     |   | Total |    | Total |   | Total |   |    |   |
| Appling              | 0     | 0 | 4     | 0 | 4     | 0 | 2     | 0 | 10        | 0 | 0     | 0  | 0     | 0 | 0     | 0 | 10 | 0 |
| Atkinson             | 0     | 0 | 1     | 0 | 3     | 0 | 2     | 0 | 6         | 0 | 0     | 0  | 0     | 0 | 1     | 0 | 1  | 0 |
| Bacon                | 0     | 0 | 4     | 0 | 5     | 0 | 0     | 0 | 9         | 0 | 0     | 0  | 0     | 0 | 0     | 0 | 0  | 0 |
| Baker                | 0     | 0 | 1     | 0 | 1     | 0 | 0     | 0 | 2         | 0 | 0     | 0  | 0     | 0 | 0     | 0 | 0  | 0 |
| Baldwin              | 1     | 1 | 17    | 1 | 10    | 0 | 4     | 1 | 32        | 1 | 0     | 0  | 1     | 1 | 0     | 0 | 1  | 0 |
| Banks                | 0     | 0 | 1     | 0 | 6     | 0 | 5     | 1 | 12        | 0 | 0     | 0  | 0     | 0 | 0     | 0 | 0  | 0 |
| Barrow               | 0     | 0 | 4     | 0 | 10    | 0 | 4     | 1 | 18        | 0 | 0     | 0  | 0     | 0 | 1     | 3 | 1  | 0 |
| Bartow               | 0     | 0 | 25    | 1 | 23    | 1 | 3     | 1 | 51        | 1 | 0     | 0  | 1     | 1 | 0     | 0 | 1  | 0 |
| Ben Hill             | 0     | 0 | 5     | 0 | 9     | 0 | 3     | 1 | 17        | 0 | 0     | 0  | 0     | 0 | 0     | 0 | 0  | 0 |
| Berrien              | 0     | 0 | 3     | 0 | 2     | 0 | 0     | 0 | 5         | 0 | 0     | 0  | 0     | 0 | 0     | 0 | 0  | 0 |
| Bibb                 | 7     | 5 | 87    | 3 | 87    | 4 | 21    | 4 | 202       | 3 | 1     | 10 | 1     | 1 | 3     | 3 | 6  | 2 |
| Bleckley             | 0     | 0 | 5     | 0 | 4     | 0 | 1     | 0 | 10        | 0 | 0     | 0  | 0     | 1 | 1     | 0 | 0  | 0 |
| Brantley             | 0     | 0 | 1     | 0 | 4     | 0 | 2     | 0 | 7         | 0 | 0     | 0  | 0     | 0 | 0     | 0 | 0  | 0 |
| Brooks               | 0     | 0 | 5     | 0 | 3     | 0 | 2     | 0 | 10        | 0 | 0     | 0  | 0     | 0 | 0     | 0 | 0  | 0 |
| Bryan                | 0     | 0 | 8     | 0 | 5     | 0 | 2     | 0 | 15        | 0 | 0     | 0  | 0     | 0 | 1     | 3 | 1  | 0 |
| Bulloch              | 0     | 0 | 17    | 1 | 14    | 1 | 2     | 0 | 33        | 1 | 0     | 0  | 1     | 1 | 2     | 7 | 4  | 2 |
| Burke                | 2     | 2 | 13    | 0 | 15    | 1 | 1     | 0 | 31        | 1 | 0     | 0  | 0     | 0 | 0     | 0 | 0  | 0 |
| Butts                | 0     | 0 | 17    | 1 | 10    | 0 | 3     | 1 | 30        | 1 | 0     | 0  | 1     | 1 | 0     | 0 | 2  | 1 |
| Calhoun              | 0     | 0 | 2     | 0 | 4     | 0 | 1     | 0 | 7         | 0 | 0     | 0  | 0     | 0 | 0     | 0 | 0  | 0 |
| Camden               | 0     | 0 | 15    | 1 | 9     | 0 | 0     | 0 | 24        | 0 | 0     | 0  | 0     | 1 | 1     | 0 | 0  | 0 |
| Candler              | 0     | 0 | 1     | 0 | 1     | 0 | 0     | 0 | 2         | 0 | 0     | 0  | 0     | 0 | 0     | 0 | 0  | 0 |
| Carroll              | 1     | 1 | 20    | 1 | 16    | 1 | 4     | 1 | 41        | 1 | 0     | 0  | 3     | 2 | 1     | 1 | 4  | 2 |
| Catoosa              | 0     | 0 | 6     | 0 | 8     | 0 | 0     | 0 | 14        | 0 | 0     | 0  | 0     | 0 | 0     | 0 | 0  | 0 |
| Charlton             | 0     | 0 | 0     | 0 | 1     | 0 | 0     | 0 | 1         | 0 | 0     | 0  | 2     | 2 | 0     | 0 | 2  | 1 |
| Chatham              | 7     | 5 | 167   | 6 | 122   | 5 | 23    | 4 | 319       | 5 | 0     | 0  | 3     | 2 | 1     | 1 | 4  | 2 |
| Chattahoochee        | 0     | 0 | 0     | 0 | 3     | 0 | 0     | 0 | 3         | 0 | 0     | 0  | 0     | 0 | 0     | 0 | 0  | 0 |
| Chattooga            | 0     | 0 | 6     | 0 | 7     | 0 | 3     | 1 | 16        | 0 | 0     | 0  | 0     | 1 | 1     | 1 | 3  | 1 |
| Cherokee             | 1     | 1 | 6     | 0 | 20    | 1 | 5     | 1 | 32        | 1 | 0     | 0  | 3     | 2 | 0     | 0 | 3  | 1 |
| Clarke               | 0     | 0 | 38    | 1 | 27    | 1 | 9     | 2 | 74        | 1 | 0     | 0  | 4     | 3 | 0     | 0 | 5  | 2 |
| Clay                 | 1     | 1 | 0     | 0 | 2     | 0 | 0     | 0 | 3         | 0 | 0     | 0  | 0     | 0 | 0     | 0 | 0  | 0 |
| Clayton              | 3     | 2 | 66    | 2 | 56    | 2 | 11    | 2 | 136       | 2 | 0     | 0  | 3     | 2 | 2     | 2 | 6  | 2 |
| Clinch               | 0     | 0 | 1     | 0 | 3     | 0 | 0     | 0 | 4         | 0 | 0     | 0  | 0     | 0 | 0     | 0 | 0  | 0 |
| Cobb                 | 6     | 5 | 109   | 4 | 79    | 3 | 19    | 4 | 213       | 4 | 1     | 10 | 5     | 4 | 6     | 6 | 13 | 5 |
| Coffee               | 0     | 0 | 9     | 0 | 9     | 0 | 2     | 0 | 20        | 0 | 0     | 0  | 3     | 2 | 1     | 1 | 4  | 2 |
| Colquit              | 1     | 1 | 35    | 1 | 28    | 1 | 5     | 1 | 69        | 1 | 0     | 0  | 0     | 0 | 1     | 1 | 2  | 1 |
| Columbia             | 0     | 0 | 8     | 0 | 12    | 1 | 1     | 0 | 21        | 0 | 0     | 0  | 1     | 1 | 1     | 1 | 2  | 1 |

(continued)

Inmate statistical profile

Sample: ACTIVE PRISONERS SERVING LIFE EXCLUDING JAIL  
Active inmates 02/20/2003

Requestor: Statistics

County Of Conviction by current age & sex (continued)

| County Of Conviction | M E N     |    |           |    |           |    |           |    | W O M E N |    |           |    |           |    |           |    | Grand Total | %  |           |    |             |    |
|----------------------|-----------|----|-----------|----|-----------|----|-----------|----|-----------|----|-----------|----|-----------|----|-----------|----|-------------|----|-----------|----|-------------|----|
|                      | Age 00-21 | %  | Age 22-39 | %  | Age 40-54 | %  | Age 55-99 | %  | Men Total | %  | Age 00-21 | %  | Age 22-39 | %  | Age 40-54 | %  |             |    | Age 55-99 | %  | Women Total | %  |
| Cook                 | 0         | 0  | 5         | 0  | 4         | 0  | 1         | 0  | 10        | 0  | 0         | 0  | 0         | 0  | 1         | 1  | 0           | 0  | 1         | 0  | 11          | 0  |
| Coweta               | 1         | 1  | 24        | 1  | 13        | 1  | 3         | 1  | 41        | 1  | 0         | 0  | 2         | 2  | 1         | 1  | 0           | 0  | 3         | 1  | 44          | 1  |
| Crawford             | 0         | 0  | 3         | 0  | 0         | 0  | 0         | 0  | 3         | 0  | 0         | 0  | 0         | 0  | 1         | 1  | 0           | 0  | 1         | 0  | 4           | 0  |
| Crisp                | 2         | 2  | 16        | 1  | 10        | 0  | 4         | 1  | 32        | 1  | 0         | 0  | 3         | 2  | 0         | 0  | 1           | 3  | 4         | 2  | 36          | 1  |
| Dade                 | 2         | 2  | 5         | 0  | 6         | 0  | 3         | 1  | 16        | 0  | 0         | 0  | 0         | 0  | 0         | 0  | 0           | 0  | 0         | 0  | 16          | 0  |
| Dawson               | 0         | 0  | 2         | 0  | 4         | 0  | 0         | 0  | 6         | 0  | 0         | 0  | 0         | 0  | 0         | 0  | 0           | 0  | 0         | 0  | 6           | 0  |
| Decatur              | 1         | 1  | 20        | 1  | 6         | 0  | 2         | 0  | 29        | 0  | 0         | 0  | 1         | 1  | 0         | 0  | 0           | 0  | 1         | 0  | 30          | 0  |
| DeKalb               | 13        | 10 | 256       | 9  | 188       | 8  | 26        | 5  | 483       | 8  | 1         | 10 | 5         | 4  | 4         | 4  | 1           | 3  | 11        | 4  | 494         | 8  |
| Dodge                | 0         | 0  | 5         | 0  | 6         | 0  | 1         | 0  | 12        | 0  | 0         | 0  | 0         | 0  | 0         | 0  | 0           | 0  | 0         | 0  | 12          | 0  |
| Dooly                | 1         | 1  | 9         | 0  | 7         | 0  | 0         | 0  | 17        | 0  | 0         | 0  | 0         | 0  | 0         | 0  | 0           | 0  | 0         | 0  | 17          | 0  |
| Dougherty            | 3         | 2  | 72        | 2  | 42        | 2  | 7         | 1  | 124       | 2  | 0         | 0  | 3         | 2  | 2         | 2  | 0           | 0  | 5         | 2  | 129         | 2  |
| Douglas              | 0         | 0  | 55        | 2  | 21        | 1  | 7         | 1  | 83        | 1  | 0         | 0  | 1         | 1  | 1         | 1  | 0           | 0  | 2         | 1  | 85          | 1  |
| Early                | 0         | 0  | 11        | 0  | 5         | 0  | 2         | 0  | 18        | 0  | 0         | 0  | 0         | 0  | 0         | 0  | 0           | 0  | 0         | 0  | 18          | 0  |
| Effingham            | 0         | 0  | 5         | 0  | 4         | 0  | 0         | 0  | 9         | 0  | 0         | 0  | 0         | 0  | 1         | 1  | 0           | 0  | 1         | 0  | 10          | 0  |
| Elbert               | 0         | 0  | 7         | 0  | 16        | 1  | 1         | 0  | 24        | 0  | 0         | 0  | 1         | 1  | 0         | 0  | 0           | 0  | 1         | 0  | 25          | 0  |
| Emanuel              | 0         | 0  | 7         | 0  | 11        | 0  | 3         | 1  | 21        | 0  | 0         | 0  | 0         | 0  | 1         | 1  | 0           | 0  | 1         | 0  | 22          | 0  |
| Evans                | 0         | 0  | 6         | 0  | 1         | 0  | 1         | 0  | 8         | 0  | 0         | 0  | 0         | 0  | 0         | 0  | 0           | 0  | 0         | 0  | 8           | 0  |
| Fannin               | 0         | 0  | 4         | 0  | 5         | 0  | 1         | 0  | 10        | 0  | 0         | 0  | 0         | 0  | 0         | 0  | 0           | 0  | 0         | 0  | 10          | 0  |
| Fayette              | 0         | 0  | 10        | 0  | 5         | 0  | 1         | 0  | 16        | 0  | 0         | 0  | 0         | 0  | 0         | 0  | 0           | 0  | 0         | 0  | 16          | 0  |
| Floyd                | 0         | 0  | 24        | 1  | 26        | 1  | 8         | 1  | 58        | 1  | 0         | 0  | 4         | 3  | 2         | 2  | 1           | 3  | 7         | 3  | 65          | 1  |
| Forsyth              | 0         | 0  | 3         | 0  | 11        | 0  | 5         | 1  | 19        | 0  | 0         | 0  | 1         | 1  | 1         | 1  | 0           | 0  | 2         | 1  | 21          | 0  |
| Franklin             | 0         | 0  | 2         | 0  | 4         | 0  | 1         | 0  | 7         | 0  | 0         | 0  | 0         | 0  | 2         | 2  | 0           | 0  | 2         | 1  | 9           | 0  |
| Fulton               | 20        | 15 | 463       | 16 | 333       | 15 | 87        | 16 | 903       | 15 | 0         | 0  | 12        | 10 | 10        | 10 | 5           | 17 | 27        | 10 | 930         | 15 |
| Gilmer               | 0         | 0  | 2         | 0  | 2         | 0  | 3         | 1  | 7         | 0  | 0         | 0  | 0         | 0  | 0         | 0  | 0           | 0  | 0         | 0  | 7           | 0  |
| Glascocock           | 0         | 0  | 0         | 0  | 0         | 0  | 1         | 0  | 1         | 0  | 0         | 0  | 0         | 0  | 0         | 0  | 0           | 0  | 0         | 0  | 1           | 0  |
| Glynn                | 1         | 1  | 35        | 1  | 27        | 1  | 6         | 1  | 69        | 1  | 0         | 0  | 2         | 2  | 1         | 1  | 0           | 0  | 3         | 1  | 72          | 1  |
| Gordon               | 0         | 0  | 16        | 1  | 14        | 1  | 2         | 0  | 32        | 1  | 0         | 0  | 0         | 0  | 1         | 1  | 0           | 0  | 1         | 0  | 33          | 1  |
| Grady                | 2         | 2  | 25        | 1  | 9         | 0  | 1         | 0  | 37        | 1  | 0         | 0  | 0         | 0  | 0         | 0  | 0           | 0  | 0         | 0  | 37          | 1  |
| Greene               | 0         | 0  | 3         | 0  | 4         | 0  | 2         | 0  | 9         | 0  | 0         | 0  | 0         | 0  | 0         | 0  | 0           | 0  | 0         | 0  | 9           | 0  |
| Gwinnett             | 3         | 2  | 73        | 2  | 47        | 2  | 11        | 2  | 134       | 2  | 0         | 0  | 3         | 2  | 5         | 5  | 1           | 3  | 9         | 3  | 143         | 2  |
| Habersham            | 0         | 0  | 10        | 0  | 13        | 1  | 0         | 0  | 23        | 0  | 0         | 0  | 0         | 0  | 0         | 0  | 0           | 0  | 0         | 0  | 23          | 0  |
| Hall                 | 2         | 2  | 30        | 1  | 43        | 2  | 9         | 2  | 84        | 1  | 1         | 10 | 3         | 2  | 3         | 3  | 1           | 3  | 8         | 3  | 92          | 1  |
| Hancock              | 0         | 0  | 3         | 0  | 1         | 0  | 0         | 0  | 4         | 0  | 0         | 0  | 0         | 0  | 1         | 1  | 0           | 0  | 1         | 0  | 5           | 0  |
| Haralson             | 0         | 0  | 3         | 0  | 2         | 0  | 1         | 0  | 6         | 0  | 0         | 0  | 0         | 0  | 0         | 0  | 0           | 0  | 0         | 0  | 6           | 0  |
| Harris               | 0         | 0  | 8         | 0  | 3         | 0  | 0         | 0  | 11        | 0  | 0         | 0  | 0         | 0  | 0         | 0  | 0           | 0  | 0         | 0  | 11          | 0  |

(continued)

Inmate statistical profile

Sample: ACTIVE PRISONERS SERVING LIFE EXCLUDING JAIL  
Active inmates 02/20/2003

Requestor: Statistics

County Of Conviction by current age & sex (continued)

| County Of Conviction | M E N     |   |           |   |           |   |           |   | W O M E N |   |           |    |           |   |           |   | Grand Total | % |           |    |             |   |
|----------------------|-----------|---|-----------|---|-----------|---|-----------|---|-----------|---|-----------|----|-----------|---|-----------|---|-------------|---|-----------|----|-------------|---|
|                      | Age 00-21 | % | Age 22-39 | % | Age 40-54 | % | Age 55-99 | % | Men Total | % | Age 00-21 | %  | Age 22-39 | % | Age 40-54 | % |             |   | Age 55-99 | %  | Women Total | % |
| Hart                 | 0         | 0 | 4         | 0 | 3         | 0 | 1         | 0 | 8         | 0 | 0         | 0  | 0         | 0 | 0         | 0 | 0           | 0 | 0         | 0  | 8           | 0 |
| Heard                | 0         | 0 | 3         | 0 | 0         | 0 | 3         | 1 | 6         | 0 | 0         | 0  | 0         | 0 | 0         | 0 | 0           | 0 | 0         | 0  | 6           | 0 |
| Henry                | 1         | 1 | 20        | 1 | 11        | 0 | 3         | 1 | 35        | 1 | 0         | 0  | 2         | 2 | 0         | 0 | 0           | 0 | 2         | 1  | 37          | 1 |
| Houston              | 2         | 2 | 33        | 1 | 23        | 1 | 2         | 0 | 60        | 1 | 0         | 0  | 3         | 2 | 2         | 1 | 3           | 6 | 2         | 66 | 1           |   |
| Irwin                | 1         | 1 | 2         | 0 | 2         | 0 | 1         | 0 | 6         | 0 | 0         | 0  | 0         | 0 | 0         | 0 | 0           | 0 | 0         | 6  | 0           |   |
| Jackson              | 0         | 0 | 7         | 0 | 13        | 1 | 1         | 0 | 21        | 0 | 0         | 0  | 1         | 1 | 0         | 0 | 0           | 0 | 1         | 0  | 22          | 0 |
| Jasper               | 0         | 0 | 4         | 0 | 1         | 0 | 0         | 0 | 5         | 0 | 0         | 0  | 0         | 0 | 1         | 1 | 0           | 0 | 1         | 0  | 6           | 0 |
| Jeff Davis           | 0         | 0 | 3         | 0 | 4         | 0 | 1         | 0 | 8         | 0 | 0         | 0  | 0         | 0 | 0         | 0 | 0           | 0 | 0         | 0  | 8           | 0 |
| Jefferson            | 0         | 0 | 7         | 0 | 7         | 0 | 4         | 1 | 18        | 0 | 0         | 0  | 0         | 0 | 0         | 0 | 0           | 0 | 0         | 0  | 18          | 0 |
| Jenkins              | 0         | 0 | 1         | 0 | 4         | 0 | 1         | 0 | 6         | 0 | 0         | 0  | 0         | 0 | 0         | 0 | 0           | 0 | 0         | 0  | 6           | 0 |
| Johnson              | 0         | 0 | 7         | 0 | 4         | 0 | 1         | 0 | 12        | 0 | 0         | 0  | 1         | 1 | 0         | 0 | 0           | 0 | 1         | 0  | 13          | 0 |
| Jones                | 0         | 0 | 2         | 0 | 7         | 0 | 2         | 0 | 11        | 0 | 0         | 0  | 1         | 1 | 0         | 0 | 0           | 0 | 1         | 0  | 12          | 0 |
| Lamar                | 0         | 0 | 7         | 0 | 8         | 0 | 2         | 0 | 17        | 0 | 0         | 0  | 0         | 0 | 1         | 1 | 0           | 0 | 1         | 0  | 18          | 0 |
| Lanier               | 0         | 0 | 1         | 0 | 0         | 0 | 0         | 0 | 1         | 0 | 0         | 0  | 0         | 0 | 0         | 0 | 0           | 0 | 0         | 0  | 1           | 0 |
| Laurens              | 0         | 0 | 10        | 0 | 11        | 0 | 1         | 0 | 22        | 0 | 0         | 0  | 1         | 1 | 1         | 1 | 0           | 0 | 2         | 1  | 24          | 0 |
| Lee                  | 0         | 0 | 1         | 0 | 1         | 0 | 0         | 0 | 2         | 0 | 1         | 10 | 0         | 0 | 0         | 0 | 0           | 0 | 1         | 0  | 3           | 0 |
| Liberty              | 0         | 0 | 20        | 1 | 10        | 0 | 4         | 1 | 34        | 1 | 0         | 0  | 0         | 0 | 2         | 2 | 0           | 0 | 2         | 1  | 36          | 1 |
| Lincoln              | 1         | 1 | 3         | 0 | 0         | 0 | 2         | 0 | 6         | 0 | 0         | 0  | 0         | 0 | 0         | 0 | 0           | 0 | 0         | 0  | 6           | 0 |
| Long                 | 2         | 2 | 6         | 0 | 3         | 0 | 0         | 0 | 11        | 0 | 0         | 0  | 2         | 2 | 0         | 0 | 0           | 0 | 2         | 1  | 13          | 0 |
| Lowndes              | 0         | 0 | 41        | 1 | 30        | 1 | 3         | 1 | 74        | 1 | 0         | 0  | 0         | 0 | 1         | 1 | 1           | 3 | 2         | 1  | 76          | 1 |
| Lumpkin              | 1         | 1 | 2         | 0 | 1         | 0 | 2         | 0 | 6         | 0 | 0         | 0  | 0         | 0 | 0         | 0 | 0           | 0 | 0         | 0  | 6           | 0 |
| Macon                | 0         | 0 | 15        | 1 | 7         | 0 | 1         | 0 | 23        | 0 | 0         | 0  | 0         | 0 | 0         | 0 | 0           | 0 | 0         | 0  | 23          | 0 |
| Madison              | 0         | 0 | 8         | 0 | 5         | 0 | 1         | 0 | 14        | 0 | 0         | 0  | 2         | 2 | 1         | 1 | 0           | 0 | 3         | 1  | 17          | 0 |
| Marion               | 0         | 0 | 2         | 0 | 1         | 0 | 0         | 0 | 3         | 0 | 0         | 0  | 0         | 0 | 0         | 0 | 1           | 3 | 1         | 0  | 4           | 0 |
| McDuffie             | 1         | 1 | 20        | 1 | 15        | 1 | 4         | 1 | 40        | 1 | 0         | 0  | 1         | 1 | 0         | 0 | 0           | 0 | 1         | 0  | 41          | 1 |
| McIntosh             | 1         | 1 | 6         | 0 | 9         | 0 | 1         | 0 | 17        | 0 | 0         | 0  | 0         | 0 | 0         | 0 | 0           | 0 | 0         | 0  | 17          | 0 |
| Meriwether           | 1         | 1 | 8         | 0 | 9         | 0 | 5         | 1 | 23        | 0 | 0         | 0  | 1         | 1 | 1         | 1 | 1           | 3 | 3         | 1  | 26          | 0 |
| Miller               | 0         | 0 | 2         | 0 | 1         | 0 | 0         | 0 | 3         | 0 | 0         | 0  | 0         | 0 | 0         | 0 | 0           | 0 | 0         | 0  | 3           | 0 |
| Mitchell             | 0         | 0 | 10        | 0 | 11        | 0 | 3         | 1 | 24        | 0 | 0         | 0  | 2         | 2 | 0         | 0 | 0           | 0 | 2         | 1  | 26          | 0 |
| Monroe               | 0         | 0 | 9         | 0 | 11        | 0 | 3         | 1 | 23        | 0 | 0         | 0  | 1         | 1 | 0         | 0 | 0           | 0 | 1         | 0  | 24          | 0 |
| Montgomery           | 0         | 0 | 0         | 0 | 3         | 0 | 0         | 0 | 3         | 0 | 0         | 0  | 0         | 0 | 0         | 0 | 0           | 0 | 0         | 0  | 3           | 0 |
| Morgan               | 1         | 1 | 11        | 0 | 3         | 0 | 0         | 0 | 15        | 0 | 1         | 10 | 1         | 1 | 0         | 0 | 0           | 0 | 2         | 1  | 17          | 0 |
| Murray               | 0         | 0 | 6         | 0 | 4         | 0 | 7         | 1 | 17        | 0 | 0         | 0  | 0         | 0 | 0         | 0 | 0           | 0 | 0         | 0  | 17          | 0 |
| Muscogee             | 1         | 1 | 87        | 3 | 75        | 3 | 16        | 3 | 179       | 3 | 0         | 0  | 3         | 2 | 3         | 3 | 0           | 0 | 6         | 2  | 185         | 3 |
| Newton               | 1         | 1 | 44        | 2 | 17        | 1 | 4         | 1 | 66        | 1 | 0         | 0  | 1         | 1 | 0         | 0 | 0           | 0 | 1         | 0  | 67          | 1 |

(continued)

Inmate statistical profile

Sample: ACTIVE PRISONERS SERVING LIFE EXCLUDING JAIL  
Active inmates 02/20/2003

Requestor: Statistics

County Of Conviction by current age & sex (continued)

| County Of Conviction | M E N |     |       |     |       |     |       |     | W O M E N |       |       |     |       |     |       |   | Grand |   |       |    |     |   |
|----------------------|-------|-----|-------|-----|-------|-----|-------|-----|-----------|-------|-------|-----|-------|-----|-------|---|-------|---|-------|----|-----|---|
|                      | Age   | Age | Age   | Age | Men   | Age | Age   | Age | Age       | Women | Age   | Age | Age   | Age | Total | % | Total | % |       |    |     |   |
|                      | 00-21 | %   | 22-39 | %   | 40-54 | %   | 55-99 | %   | Total     | %     | 00-21 | %   | 22-39 | %   | 40-54 | % | 55-99 | % | Total | %  |     |   |
| Oconee               | 0     | 0   | 8     | 0   | 4     | 0   | 0     | 0   | 12        | 0     | 0     | 0   | 0     | 0   | 0     | 0 | 0     | 0 | 0     | 12 | 0   |   |
| Oglethorpe           | 0     | 0   | 3     | 0   | 5     | 0   | 2     | 0   | 10        | 0     | 0     | 0   | 0     | 0   | 0     | 0 | 0     | 0 | 0     | 10 | 0   |   |
| Paulding             | 2     | 2   | 3     | 0   | 8     | 0   | 2     | 0   | 15        | 0     | 0     | 0   | 1     | 1   | 0     | 0 | 0     | 0 | 1     | 0  | 16  | 0 |
| Peach                | 0     | 0   | 6     | 0   | 3     | 0   | 0     | 0   | 9         | 0     | 0     | 0   | 0     | 0   | 1     | 1 | 0     | 0 | 1     | 0  | 10  | 0 |
| Pickens              | 0     | 0   | 2     | 0   | 3     | 0   | 1     | 0   | 6         | 0     | 0     | 0   | 0     | 0   | 0     | 0 | 0     | 0 | 0     | 0  | 6   | 0 |
| Pierce               | 1     | 1   | 4     | 0   | 4     | 0   | 1     | 0   | 10        | 0     | 0     | 0   | 0     | 0   | 0     | 0 | 0     | 0 | 0     | 10 | 0   |   |
| Pike                 | 0     | 0   | 3     | 0   | 1     | 0   | 1     | 0   | 5         | 0     | 0     | 0   | 0     | 0   | 0     | 0 | 0     | 0 | 0     | 5  | 0   |   |
| Polk                 | 1     | 1   | 15    | 1   | 6     | 0   | 3     | 1   | 25        | 0     | 0     | 0   | 0     | 0   | 0     | 0 | 0     | 0 | 0     | 0  | 25  | 0 |
| Pulaski              | 0     | 0   | 6     | 0   | 1     | 0   | 0     | 0   | 7         | 0     | 0     | 0   | 1     | 1   | 0     | 0 | 0     | 0 | 1     | 0  | 8   | 0 |
| Putnam               | 0     | 0   | 16    | 1   | 13    | 1   | 4     | 1   | 33        | 1     | 0     | 0   | 0     | 0   | 0     | 0 | 0     | 0 | 0     | 33 | 1   |   |
| Quitman              | 0     | 0   | 4     | 0   | 0     | 0   | 0     | 0   | 4         | 0     | 0     | 0   | 0     | 0   | 0     | 0 | 0     | 0 | 0     | 4  | 0   |   |
| Rabun                | 0     | 0   | 5     | 0   | 3     | 0   | 0     | 0   | 8         | 0     | 0     | 0   | 0     | 0   | 0     | 0 | 0     | 0 | 0     | 8  | 0   |   |
| Randolph             | 0     | 0   | 3     | 0   | 4     | 0   | 2     | 0   | 9         | 0     | 0     | 0   | 0     | 0   | 0     | 0 | 0     | 0 | 0     | 9  | 0   |   |
| Richmond             | 9     | 7   | 164   | 6   | 87    | 4   | 18    | 3   | 278       | 5     | 0     | 0   | 9     | 7   | 8     | 8 | 1     | 3 | 18    | 7  | 296 | 5 |
| Rockdale             | 1     | 1   | 7     | 0   | 15    | 1   | 4     | 1   | 27        | 0     | 0     | 0   | 1     | 1   | 0     | 0 | 0     | 0 | 1     | 0  | 28  | 0 |
| Schley               | 0     | 0   | 3     | 0   | 1     | 0   | 0     | 0   | 4         | 0     | 0     | 0   | 0     | 0   | 0     | 0 | 0     | 0 | 0     | 4  | 0   |   |
| Screven              | 0     | 0   | 3     | 0   | 5     | 0   | 3     | 1   | 11        | 0     | 0     | 0   | 0     | 0   | 0     | 0 | 0     | 0 | 0     | 11 | 0   |   |
| Seminole             | 0     | 0   | 4     | 0   | 4     | 0   | 3     | 1   | 11        | 0     | 0     | 0   | 2     | 2   | 0     | 0 | 0     | 0 | 2     | 1  | 13  | 0 |
| Spalding             | 4     | 3   | 37    | 1   | 26    | 1   | 7     | 1   | 74        | 1     | 1     | 10  | 2     | 2   | 1     | 1 | 1     | 3 | 5     | 2  | 79  | 1 |
| Stephens             | 0     | 0   | 3     | 0   | 3     | 0   | 4     | 1   | 10        | 0     | 0     | 0   | 0     | 0   | 0     | 0 | 0     | 0 | 0     | 10 | 0   |   |
| Stewart              | 0     | 0   | 2     | 0   | 1     | 0   | 0     | 0   | 3         | 0     | 0     | 0   | 0     | 0   | 2     | 2 | 0     | 0 | 2     | 1  | 5   | 0 |
| Sumter               | 1     | 1   | 5     | 0   | 12    | 1   | 2     | 0   | 20        | 0     | 0     | 0   | 0     | 0   | 0     | 0 | 0     | 0 | 0     | 20 | 0   |   |
| Talbot               | 2     | 2   | 6     | 0   | 1     | 0   | 0     | 0   | 9         | 0     | 0     | 0   | 0     | 0   | 1     | 1 | 0     | 0 | 1     | 0  | 10  | 0 |
| Taliaferro           | 0     | 0   | 0     | 0   | 3     | 0   | 0     | 0   | 3         | 0     | 0     | 0   | 0     | 0   | 0     | 0 | 0     | 0 | 0     | 3  | 0   |   |
| Tattnall             | 0     | 0   | 15    | 1   | 12    | 1   | 3     | 1   | 30        | 1     | 0     | 0   | 0     | 0   | 1     | 1 | 0     | 0 | 1     | 0  | 31  | 1 |
| Taylor               | 2     | 2   | 9     | 0   | 5     | 0   | 0     | 0   | 16        | 0     | 0     | 0   | 0     | 0   | 0     | 0 | 0     | 0 | 0     | 16 | 0   |   |
| Telfair              | 1     | 1   | 6     | 0   | 2     | 0   | 0     | 0   | 9         | 0     | 0     | 0   | 0     | 0   | 1     | 1 | 0     | 0 | 1     | 0  | 10  | 0 |
| Terrell              | 0     | 0   | 14    | 0   | 2     | 0   | 2     | 0   | 18        | 0     | 0     | 0   | 0     | 0   | 0     | 0 | 0     | 0 | 0     | 18 | 0   |   |
| Thomas               | 2     | 2   | 15    | 1   | 22    | 1   | 4     | 1   | 43        | 1     | 0     | 0   | 1     | 1   | 2     | 2 | 0     | 0 | 3     | 1  | 46  | 1 |
| Tift                 | 3     | 2   | 31    | 1   | 27    | 1   | 5     | 1   | 66        | 1     | 0     | 0   | 0     | 0   | 2     | 2 | 1     | 3 | 3     | 1  | 69  | 1 |
| Toombs               | 1     | 1   | 24    | 1   | 10    | 0   | 2     | 0   | 37        | 1     | 0     | 0   | 1     | 1   | 1     | 1 | 0     | 0 | 2     | 1  | 39  | 1 |
| Towns                | 0     | 0   | 0     | 0   | 2     | 0   | 0     | 0   | 2         | 0     | 0     | 0   | 0     | 0   | 0     | 0 | 0     | 0 | 0     | 2  | 0   |   |
| Treutlen             | 0     | 0   | 4     | 0   | 5     | 0   | 0     | 0   | 9         | 0     | 0     | 0   | 0     | 0   | 0     | 0 | 0     | 0 | 0     | 9  | 0   |   |
| Troup                | 2     | 2   | 21    | 1   | 29    | 1   | 7     | 1   | 59        | 1     | 0     | 0   | 1     | 1   | 2     | 2 | 0     | 0 | 3     | 1  | 62  | 1 |
| Turner               | 0     | 0   | 7     | 0   | 6     | 0   | 2     | 0   | 15        | 0     | 0     | 0   | 0     | 0   | 0     | 0 | 0     | 0 | 0     | 15 | 0   |   |

(continued)

Inmate statistical profile

Sample: ACTIVE PRISONERS SERVING LIFE EXCLUDING JAIL  
Active inmates 02/20/2003

Requestor: Statistics

County Of Conviction by current age & sex (continued)

| County Of Conviction | M E N       |             |             |             |             |             | W O M E N   |             |             |               |          |  | Grand Total % |
|----------------------|-------------|-------------|-------------|-------------|-------------|-------------|-------------|-------------|-------------|---------------|----------|--|---------------|
|                      | Age 00-21 % | Age 22-39 % | Age 40-54 % | Age 55-99 % | Men Total % | Age 00-21 % | Age 22-39 % | Age 40-54 % | Age 55-99 % | Women Total % |          |  |               |
| Twiggs               | 0 0         | 2 0         | 5 0         | 1 0         | 8 0         | 0 0         | 0 0         | 0 0         | 0 0         | 0 0           | 8 0      |  |               |
| Union                | 0 0         | 0 0         | 1 0         | 0 0         | 1 0         | 0 0         | 0 0         | 0 0         | 0 0         | 0 0           | 1 0      |  |               |
| Upson                | 2 2         | 8 0         | 5 0         | 1 0         | 16 0        | 0 0         | 0 0         | 1 1         | 0 0         | 1 0           | 17 0     |  |               |
| Walker               | 0 0         | 13 0        | 12 1        | 5 1         | 30 1        | 0 0         | 1 1         | 2 2         | 0 0         | 3 1           | 33 1     |  |               |
| Walton               | 0 0         | 26 1        | 20 1        | 2 0         | 48 1        | 0 0         | 1 1         | 0 0         | 1 3         | 2 1           | 50 1     |  |               |
| Ware                 | 0 0         | 10 0        | 11 0        | 5 1         | 26 0        | 0 0         | 0 0         | 1 1         | 0 0         | 1 0           | 27 0     |  |               |
| Warren               | 0 0         | 3 0         | 5 0         | 3 1         | 11 0        | 0 0         | 0 0         | 0 0         | 0 0         | 0 0           | 11 0     |  |               |
| Washington           | 0 0         | 3 0         | 7 0         | 2 0         | 12 0        | 0 0         | 2 2         | 0 0         | 0 0         | 2 1           | 14 0     |  |               |
| Wayne                | 0 0         | 6 0         | 8 0         | 2 0         | 16 0        | 1 10        | 1 1         | 0 0         | 0 0         | 2 1           | 18 0     |  |               |
| Webster              | 0 0         | 1 0         | 0 0         | 0 0         | 1 0         | 0 0         | 0 0         | 0 0         | 0 0         | 0 0           | 1 0      |  |               |
| Wheeler              | 0 0         | 3 0         | 2 0         | 2 0         | 7 0         | 0 0         | 0 0         | 0 0         | 1 3         | 1 0           | 8 0      |  |               |
| White                | 0 0         | 2 0         | 1 0         | 1 0         | 4 0         | 0 0         | 0 0         | 0 0         | 0 0         | 0 0           | 4 0      |  |               |
| Whitfield            | 1 1         | 21 1        | 27 1        | 10 2        | 59 1        | 0 0         | 4 3         | 2 2         | 0 0         | 6 2           | 65 1     |  |               |
| Wilcox               | 0 0         | 1 0         | 5 0         | 1 0         | 7 0         | 1 10        | 0 0         | 0 0         | 0 0         | 1 0           | 8 0      |  |               |
| Wilkes               | 0 0         | 6 0         | 5 0         | 2 0         | 13 0        | 1 10        | 0 0         | 0 0         | 0 0         | 1 0           | 14 0     |  |               |
| Wilkinson            | 0 0         | 6 0         | 3 0         | 0 0         | 9 0         | 0 0         | 0 0         | 0 0         | 0 0         | 0 0           | 9 0      |  |               |
| Worth                | 0 0         | 12 0        | 8 0         | 2 0         | 22 0        | 0 0         | 0 0         | 0 0         | 0 0         | 0 0           | 22 0     |  |               |
| Total reported       | 130 100     | 2922 100    | 2289 100    | 540 100     | 5881 100    | 10 100      | 124 100     | 101 100     | 29 100      | 264 100       | 6145 100 |  |               |
| Percent reported     | 100.0       | 100.0       | 100.0       | 100.0       | 100.0       | 100.0       | 100.0       | 100.0       | 100.0       | 100.0         | 100.0    |  |               |
| Not reported         | 0           | 1           | 0           | 0           | 1           | 0           | 0           | 0           | 0           | 0             | 1        |  |               |
| Total                | 130         | 2923        | 2289        | 540         | 5882        | 10          | 124         | 101         | 29          | 264           | 6146     |  |               |

Inmate statistical profile

Sample: ACTIVE PRISONERS SERVING LIFE EXCLUDING JAIL  
Active inmates 02/20/2003

Requestor: Statistics

Circ Of Conviction by current age & sex

| Circ Of Conviction | M E N     |    |           |    |           |    |           |    | W O M E N |    |           |    |           |    |           |    | Grand Total | %  |           |    |             |    |
|--------------------|-----------|----|-----------|----|-----------|----|-----------|----|-----------|----|-----------|----|-----------|----|-----------|----|-------------|----|-----------|----|-------------|----|
|                    | Age 00-21 | %  | Age 22-39 | %  | Age 40-54 | %  | Age 55-99 | %  | Men Total | %  | Age 00-21 | %  | Age 22-39 | %  | Age 40-54 | %  |             |    | Age 55-99 | %  | Women Total | %  |
| Alapaha            | 0         | 0  | 11        | 0  | 12        | 1  | 3         | 1  | 26        | 0  | 0         | 0  | 0         | 2  | 2         | 0  | 0           | 2  | 1         | 28 | 0           |    |
| Alcovy             | 1         | 1  | 70        | 2  | 37        | 2  | 6         | 1  | 114       | 2  | 0         | 0  | 2         | 2  | 0         | 0  | 1           | 3  | 3         | 1  | 117         | 2  |
| Atlanta            | 20        | 16 | 463       | 16 | 333       | 15 | 87        | 16 | 903       | 15 | 0         | 0  | 12        | 10 | 10        | 10 | 5           | 17 | 27        | 10 | 930         | 15 |
| Atlantic           | 3         | 2  | 61        | 2  | 40        | 2  | 11        | 2  | 115       | 2  | 0         | 0  | 2         | 2  | 3         | 3  | 1           | 3  | 6         | 2  | 121         | 2  |
| Augusta            | 11        | 9  | 185       | 6  | 114       | 5  | 20        | 4  | 330       | 6  | 0         | 0  | 10        | 8  | 9         | 9  | 1           | 3  | 20        | 8  | 350         | 6  |
| Blue Ridge         | 1         | 1  | 6         | 0  | 20        | 1  | 5         | 1  | 32        | 1  | 0         | 0  | 3         | 2  | 0         | 0  | 0           | 0  | 3         | 1  | 35          | 1  |
| Brunswick          | 1         | 1  | 63        | 2  | 52        | 2  | 11        | 2  | 127       | 2  | 1         | 10 | 3         | 2  | 2         | 2  | 0           | 0  | 6         | 2  | 133         | 2  |
| Chattahoochee      | 5         | 4  | 112       | 4  | 88        | 4  | 16        | 3  | 221       | 4  | 0         | 0  | 3         | 2  | 4         | 4  | 1           | 3  | 8         | 3  | 229         | 4  |
| Cherokee           | 0         | 0  | 41        | 1  | 37        | 2  | 5         | 1  | 83        | 1  | 0         | 0  | 1         | 1  | 1         | 1  | 0           | 0  | 2         | 1  | 85          | 1  |
| Clayton            | 3         | 2  | 66        | 2  | 56        | 2  | 11        | 2  | 136       | 2  | 0         | 0  | 3         | 2  | 2         | 2  | 1           | 3  | 6         | 2  | 142         | 2  |
| Cobb               | 6         | 5  | 109       | 4  | 79        | 3  | 19        | 4  | 213       | 4  | 1         | 10 | 5         | 4  | 6         | 6  | 1           | 3  | 13        | 5  | 226         | 4  |
| Conasauga          | 1         | 1  | 27        | 1  | 31        | 1  | 17        | 3  | 76        | 1  | 0         | 0  | 4         | 3  | 2         | 2  | 0           | 0  | 6         | 2  | 82          | 1  |
| Cordele            | 3         | 2  | 31        | 1  | 31        | 1  | 8         | 1  | 73        | 1  | 1         | 10 | 3         | 2  | 0         | 0  | 1           | 3  | 5         | 2  | 78          | 1  |
| Coweta             | 5         | 4  | 76        | 3  | 67        | 3  | 22        | 4  | 170       | 3  | 0         | 0  | 7         | 6  | 5         | 5  | 1           | 3  | 13        | 5  | 183         | 3  |
| Dougherty          | 3         | 2  | 72        | 2  | 42        | 2  | 7         | 1  | 124       | 2  | 0         | 0  | 3         | 2  | 2         | 2  | 0           | 0  | 5         | 2  | 129         | 2  |
| Dublin             | 0         | 0  | 23        | 1  | 24        | 1  | 3         | 1  | 50        | 1  | 0         | 0  | 2         | 2  | 1         | 1  | 0           | 0  | 3         | 1  | 53          | 1  |
| Eastern            | 7         | 5  | 167       | 6  | 122       | 5  | 23        | 4  | 319       | 5  | 0         | 0  | 3         | 2  | 1         | 1  | 0           | 0  | 4         | 2  | 323         | 5  |
| Flint              | 1         | 1  | 20        | 1  | 11        | 0  | 3         | 1  | 35        | 1  | 0         | 0  | 2         | 2  | 0         | 0  | 0           | 0  | 2         | 1  | 37          | 1  |
| Griffin            | 6         | 5  | 58        | 2  | 37        | 2  | 10        | 2  | 111       | 2  | 1         | 10 | 2         | 2  | 2         | 2  | 1           | 3  | 6         | 2  | 117         | 2  |
| Gwinnett           | 3         | 2  | 73        | 3  | 47        | 2  | 11        | 2  | 134       | 2  | 0         | 0  | 3         | 2  | 5         | 5  | 1           | 3  | 9         | 3  | 143         | 2  |
| Houston            | 2         | 2  | 33        | 1  | 23        | 1  | 2         | 0  | 60        | 1  | 0         | 0  | 3         | 2  | 2         | 2  | 1           | 3  | 6         | 2  | 66          | 1  |
| Lookout Mountain   | 2         | 2  | 30        | 1  | 33        | 1  | 11        | 2  | 76        | 1  | 0         | 0  | 1         | 1  | 3         | 3  | 1           | 3  | 5         | 2  | 81          | 1  |
| Macon              | 7         | 5  | 96        | 3  | 90        | 4  | 21        | 4  | 214       | 4  | 1         | 10 | 1         | 1  | 5         | 5  | 1           | 3  | 8         | 3  | 222         | 4  |
| Middle             | 1         | 1  | 42        | 1  | 36        | 2  | 11        | 2  | 90        | 2  | 0         | 0  | 3         | 2  | 2         | 2  | 0           | 0  | 5         | 2  | 95          | 2  |
| Mountain           | 0         | 0  | 18        | 1  | 19        | 1  | 4         | 1  | 41        | 1  | 0         | 0  | 0         | 0  | 0         | 0  | 0           | 0  | 0         | 0  | 41          | 1  |
| Northeastern       | 2         | 2  | 32        | 1  | 47        | 2  | 9         | 2  | 90        | 2  | 1         | 10 | 3         | 2  | 3         | 3  | 1           | 3  | 8         | 3  | 98          | 2  |
| Northern           | 0         | 0  | 24        | 1  | 33        | 1  | 6         | 1  | 63        | 1  | 0         | 0  | 3         | 2  | 3         | 3  | 0           | 0  | 6         | 2  | 69          | 1  |
| Ocmulgee           | 2         | 2  | 62        | 2  | 42        | 2  | 12        | 2  | 118       | 2  | 1         | 10 | 3         | 2  | 2         | 2  | 0           | 0  | 6         | 2  | 124         | 2  |
| Oconee             | 1         | 1  | 25        | 1  | 18        | 1  | 4         | 1  | 48        | 1  | 0         | 0  | 1         | 1  | 2         | 2  | 1           | 3  | 4         | 2  | 52          | 1  |
| Ogeechee           | 0         | 0  | 26        | 1  | 28        | 1  | 6         | 1  | 60        | 1  | 0         | 0  | 1         | 1  | 2         | 2  | 2           | 7  | 5         | 2  | 65          | 1  |
| Pataula            | 1         | 1  | 38        | 1  | 18        | 1  | 9         | 2  | 66        | 1  | 0         | 0  | 2         | 2  | 0         | 0  | 0           | 0  | 2         | 1  | 68          | 1  |
| Piedmont           | 0         | 0  | 12        | 0  | 29        | 1  | 10        | 2  | 51        | 1  | 0         | 0  | 1         | 1  | 0         | 0  | 1           | 3  | 2         | 1  | 53          | 1  |
| Rome               | 0         | 0  | 24        | 1  | 26        | 1  | 8         | 1  | 58        | 1  | 0         | 0  | 4         | 3  | 2         | 2  | 1           | 3  | 7         | 3  | 65          | 1  |
| South Georgia      | 3         | 2  | 58        | 2  | 31        | 1  | 7         | 1  | 99        | 2  | 0         | 0  | 3         | 2  | 0         | 0  | 0           | 0  | 3         | 1  | 102         | 2  |
| Southern           | 3         | 2  | 96        | 3  | 83        | 4  | 14        | 3  | 196       | 3  | 0         | 0  | 1         | 1  | 4         | 4  | 2           | 7  | 7         | 3  | 203         | 3  |
| Southwestern       | 1         | 1  | 27        | 1  | 22        | 1  | 3         | 1  | 53        | 1  | 1         | 10 | 0         | 0  | 2         | 2  | 0           | 0  | 3         | 1  | 56          | 1  |

(continued)



Inmate statistical profile

Sample: ACTIVE PRISONERS SERVING LIFE EXCLUDING JAIL  
Active inmates 02/20/2003

Requestor: Statistics

Circ Of Conviction by current age & sex (continued)

| Circ Of Conviction | M E N       |             |             |             |             |             |             |             | W O M E N   |               |          |  |  |  |  |  | Grand Total % |
|--------------------|-------------|-------------|-------------|-------------|-------------|-------------|-------------|-------------|-------------|---------------|----------|--|--|--|--|--|---------------|
|                    | Age 00-21 % | Age 22-39 % | Age 40-54 % | Age 55-99 % | Men Total % | Age 00-21 % | Age 22-39 % | Age 40-54 % | Age 55-99 % | Women Total % |          |  |  |  |  |  |               |
| Stone Mountain     | 13 10       | 256 9       | 188 8       | 26 5        | 483 8       | 1 10        | 5 4         | 4 4         | 1 3         | 11 4          | 494 8    |  |  |  |  |  |               |
| Tallapoosa         | 1 1         | 18 1        | 8 0         | 4 1         | 31 1        | 0 0         | 0 0         | 0 0         | 0 0         | 0 0           | 31 1     |  |  |  |  |  |               |
| Tifton             | 4 3         | 52 2        | 43 2        | 10 2        | 109 2       | 0 0         | 0 0         | 2 2         | 1 3         | 3 1           | 112 2    |  |  |  |  |  |               |
| Toombs             | 2 2         | 32 1        | 28 1        | 12 2        | 74 1        | 1 10        | 1 1         | 0 0         | 0 0         | 2 1           | 76 1     |  |  |  |  |  |               |
| Waycross           | 1 1         | 28 1        | 34 1        | 10 2        | 73 1        | 0 0         | 5 4         | 2 2         | 0 0         | 7 3           | 80 1     |  |  |  |  |  |               |
| Western            | 0 0         | 46 2        | 31 1        | 9 2         | 86 1        | 0 0         | 4 3         | 0 0         | 1 3         | 5 2           | 91 1     |  |  |  |  |  |               |
| Rockdale           | 1 1         | 7 0         | 15 1        | 4 1         | 27 0        | 0 0         | 1 1         | 0 0         | 0 0         | 1 0           | 28 0     |  |  |  |  |  |               |
| Douglas            | 0 0         | 55 2        | 21 1        | 7 1         | 83 1        | 0 0         | 1 1         | 1 1         | 0 0         | 2 1           | 85 1     |  |  |  |  |  |               |
| Appalachian        | 0 0         | 8 0         | 10 0        | 5 1         | 23 0        | 0 0         | 0 0         | 0 0         | 0 0         | 0 0           | 23 0     |  |  |  |  |  |               |
| Enotah             | 1 1         | 4 0         | 5 0         | 3 1         | 13 0        | 0 0         | 0 0         | 0 0         | 0 0         | 0 0           | 13 0     |  |  |  |  |  |               |
| Forsyth-Bell       | 0 0         | 3 0         | 11 0        | 5 1         | 19 0        | 0 0         | 1 1         | 1 1         | 0 0         | 2 1           | 21 0     |  |  |  |  |  |               |
| Towaliga           | 0 0         | 33 1        | 29 1        | 8 1         | 70 1        | 0 0         | 2 2         | 2 2         | 0 0         | 4 2           | 74 1     |  |  |  |  |  |               |
| Total reported     | 128 100     | 2919 100    | 2281 100    | 538 100     | 5866 100    | 10 100      | 123 100     | 101 100     | 29 100      | 263 100       | 6129 100 |  |  |  |  |  |               |
| Percent reported   | 98.5        | 99.9        | 99.7        | 99.6        | 99.7        | 100.0       | 99.2        | 100.0       | 100.0       | 99.6          | 99.7     |  |  |  |  |  |               |
| Not reported       | 2           | 4           | 8           | 2           | 16          | 0           | 1           | 0           | 0           | 1             | 17       |  |  |  |  |  |               |
| Total              | 130         | 2923        | 2289        | 540         | 5882        | 10          | 124         | 101         | 29          | 264           | 6146     |  |  |  |  |  |               |

Inmate statistical profile

Sample: ACTIVE PRISONERS SERVING LIFE EXCLUDING JAIL  
Active inmates 02/20/2003

Requestor: Statistics

Home County by current age & sex

| Home County   | M E N     |   |           |   |           |   |           |   | W O M E N |   |           |    |           |   |           |   | Grand Total | % |           |   |             |   |
|---------------|-----------|---|-----------|---|-----------|---|-----------|---|-----------|---|-----------|----|-----------|---|-----------|---|-------------|---|-----------|---|-------------|---|
|               | Age 00-21 | % | Age 22-39 | % | Age 40-54 | % | Age 55-99 | % | Men Total | % | Age 00-21 | %  | Age 22-39 | % | Age 40-54 | % |             |   | Age 55-99 | % | Women Total | % |
| Appling       | 0         | 0 | 4         | 0 | 4         | 0 | 2         | 0 | 10        | 0 | 0         | 0  | 0         | 0 | 0         | 0 | 0           | 0 | 0         | 0 | 10          | 0 |
| Atkinson      | 0         | 0 | 1         | 0 | 2         | 0 | 2         | 0 | 5         | 0 | 0         | 0  | 0         | 0 | 0         | 0 | 0           | 0 | 0         | 0 | 5           | 0 |
| Bacon         | 0         | 0 | 3         | 0 | 6         | 0 | 1         | 0 | 10        | 0 | 0         | 0  | 0         | 0 | 0         | 0 | 0           | 0 | 0         | 0 | 10          | 0 |
| Baker         | 0         | 0 | 1         | 0 | 2         | 0 | 0         | 0 | 3         | 0 | 0         | 0  | 0         | 0 | 0         | 0 | 0           | 0 | 0         | 0 | 3           | 0 |
| Baldwin       | 1         | 1 | 16        | 1 | 9         | 0 | 0         | 0 | 26        | 0 | 0         | 0  | 1         | 1 | 0         | 0 | 1           | 4 | 2         | 1 | 28          | 1 |
| Banks         | 0         | 0 | 1         | 0 | 4         | 0 | 2         | 0 | 7         | 0 | 0         | 0  | 1         | 1 | 0         | 0 | 0           | 0 | 1         | 0 | 8           | 0 |
| Barrow        | 0         | 0 | 6         | 0 | 8         | 0 | 3         | 1 | 17        | 0 | 0         | 0  | 0         | 0 | 1         | 1 | 0           | 0 | 1         | 0 | 18          | 0 |
| Bartow        | 0         | 0 | 14        | 1 | 19        | 1 | 6         | 1 | 39        | 1 | 0         | 0  | 2         | 2 | 1         | 1 | 0           | 0 | 3         | 1 | 42          | 1 |
| Ben Hill      | 0         | 0 | 3         | 0 | 8         | 0 | 3         | 1 | 14        | 0 | 0         | 0  | 0         | 0 | 1         | 1 | 0           | 0 | 1         | 0 | 15          | 0 |
| Berrien       | 0         | 0 | 5         | 0 | 1         | 0 | 1         | 0 | 7         | 0 | 0         | 0  | 0         | 0 | 0         | 0 | 0           | 0 | 0         | 0 | 7           | 0 |
| Bibb          | 5         | 4 | 76        | 3 | 82        | 4 | 20        | 4 | 183       | 3 | 1         | 13 | 3         | 3 | 4         | 4 | 0           | 0 | 8         | 3 | 191         | 3 |
| Bleckley      | 0         | 0 | 6         | 0 | 4         | 0 | 1         | 0 | 11        | 0 | 0         | 0  | 0         | 0 | 1         | 1 | 0           | 0 | 1         | 0 | 12          | 0 |
| Brantley      | 0         | 0 | 2         | 0 | 2         | 0 | 0         | 0 | 4         | 0 | 0         | 0  | 0         | 0 | 0         | 0 | 0           | 0 | 0         | 0 | 4           | 0 |
| Brooks        | 0         | 0 | 6         | 0 | 2         | 0 | 2         | 0 | 10        | 0 | 0         | 0  | 0         | 0 | 0         | 0 | 0           | 0 | 0         | 0 | 10          | 0 |
| Bryan         | 0         | 0 | 7         | 0 | 6         | 0 | 1         | 0 | 14        | 0 | 0         | 0  | 0         | 0 | 0         | 0 | 0           | 0 | 0         | 0 | 14          | 0 |
| Bulloch       | 0         | 0 | 11        | 0 | 10        | 0 | 1         | 0 | 22        | 0 | 0         | 0  | 0         | 0 | 1         | 1 | 2           | 7 | 3         | 1 | 25          | 0 |
| Burke         | 1         | 1 | 6         | 0 | 10        | 0 | 2         | 0 | 19        | 0 | 0         | 0  | 0         | 0 | 0         | 0 | 0           | 0 | 0         | 0 | 19          | 0 |
| Butts         | 0         | 0 | 17        | 1 | 8         | 0 | 2         | 0 | 27        | 1 | 0         | 0  | 0         | 0 | 0         | 0 | 0           | 0 | 0         | 0 | 27          | 0 |
| Calhoun       | 0         | 0 | 4         | 0 | 3         | 0 | 1         | 0 | 8         | 0 | 0         | 0  | 0         | 0 | 0         | 0 | 0           | 0 | 0         | 0 | 8           | 0 |
| Camden        | 0         | 0 | 13        | 0 | 5         | 0 | 0         | 0 | 18        | 0 | 0         | 0  | 0         | 0 | 1         | 1 | 0           | 0 | 1         | 0 | 19          | 0 |
| Candler       | 0         | 0 | 2         | 0 | 1         | 0 | 0         | 0 | 3         | 0 | 0         | 0  | 0         | 0 | 0         | 0 | 0           | 0 | 0         | 0 | 3           | 0 |
| Carroll       | 0         | 0 | 22        | 1 | 13        | 1 | 8         | 2 | 43        | 1 | 0         | 0  | 2         | 2 | 1         | 1 | 0           | 0 | 3         | 1 | 46          | 1 |
| Catoosa       | 0         | 0 | 2         | 0 | 7         | 0 | 1         | 0 | 10        | 0 | 0         | 0  | 0         | 0 | 0         | 0 | 0           | 0 | 0         | 0 | 10          | 0 |
| Charlton      | 0         | 0 | 0         | 0 | 1         | 0 | 0         | 0 | 1         | 0 | 0         | 0  | 1         | 1 | 0         | 0 | 0           | 0 | 1         | 0 | 2           | 0 |
| Chatham       | 8         | 7 | 151       | 6 | 106       | 5 | 23        | 5 | 288       | 5 | 0         | 0  | 3         | 3 | 1         | 1 | 1           | 4 | 5         | 2 | 293         | 5 |
| Chattahoochee | 0         | 0 | 0         | 0 | 2         | 0 | 0         | 0 | 2         | 0 | 0         | 0  | 0         | 0 | 0         | 0 | 0           | 0 | 0         | 0 | 2           | 0 |
| Chattooga     | 0         | 0 | 4         | 0 | 5         | 0 | 2         | 0 | 11        | 0 | 0         | 0  | 0         | 0 | 1         | 1 | 1           | 4 | 2         | 1 | 13          | 0 |
| Cherokee      | 1         | 1 | 8         | 0 | 14        | 1 | 3         | 1 | 26        | 0 | 0         | 0  | 2         | 2 | 0         | 0 | 0           | 0 | 2         | 1 | 28          | 1 |
| Clarke        | 0         | 0 | 42        | 2 | 24        | 1 | 4         | 1 | 70        | 1 | 1         | 13 | 4         | 3 | 0         | 0 | 2           | 7 | 7         | 3 | 77          | 1 |
| Clay          | 1         | 1 | 1         | 0 | 1         | 0 | 0         | 0 | 3         | 0 | 0         | 0  | 0         | 0 | 0         | 0 | 0           | 0 | 0         | 0 | 3           | 0 |
| Clayton       | 5         | 4 | 61        | 2 | 54        | 3 | 11        | 2 | 131       | 2 | 0         | 0  | 4         | 3 | 1         | 1 | 1           | 4 | 6         | 2 | 137         | 2 |
| Clinch        | 0         | 0 | 1         | 0 | 1         | 0 | 0         | 0 | 2         | 0 | 0         | 0  | 0         | 0 | 0         | 0 | 0           | 0 | 0         | 0 | 2           | 0 |
| Cobb          | 6         | 5 | 84        | 3 | 81        | 4 | 12        | 3 | 183       | 3 | 1         | 13 | 4         | 3 | 4         | 4 | 0           | 0 | 9         | 4 | 192         | 3 |
| Coffee        | 0         | 0 | 9         | 0 | 6         | 0 | 3         | 1 | 18        | 0 | 0         | 0  | 3         | 3 | 2         | 2 | 1           | 4 | 6         | 2 | 24          | 0 |
| Colquit       | 2         | 2 | 27        | 1 | 22        | 1 | 2         | 0 | 53        | 1 | 0         | 0  | 0         | 0 | 1         | 1 | 0           | 0 | 1         | 0 | 54          | 1 |
| Columbia      | 0         | 0 | 10        | 0 | 8         | 0 | 0         | 0 | 18        | 0 | 0         | 0  | 0         | 0 | 2         | 2 | 0           | 0 | 2         | 1 | 20          | 0 |

(continued)

Inmate statistical profile

Sample: ACTIVE PRISONERS SERVING LIFE EXCLUDING JAIL  
Active inmates 02/20/2003

Requestor: Statistics

Home County by current age & sex (continued)

| Home County | M E N     |    |           |    |           |    |           |    | W O M E N |    |           |    |           |    |           |    | Grand Total | %  |           |    |             |    |
|-------------|-----------|----|-----------|----|-----------|----|-----------|----|-----------|----|-----------|----|-----------|----|-----------|----|-------------|----|-----------|----|-------------|----|
|             | Age 00-21 | %  | Age 22-39 | %  | Age 40-54 | %  | Age 55-99 | %  | Men Total | %  | Age 00-21 | %  | Age 22-39 | %  | Age 40-54 | %  |             |    | Age 55-99 | %  | Women Total | %  |
| Cook        | 0         | 0  | 3         | 0  | 5         | 0  | 2         | 0  | 10        | 0  | 0         | 0  | 0         | 0  | 1         | 1  | 0           | 0  | 1         | 0  | 11          | 0  |
| Coweta      | 1         | 1  | 20        | 1  | 11        | 1  | 2         | 0  | 34        | 1  | 0         | 0  | 2         | 2  | 1         | 1  | 1           | 4  | 4         | 2  | 38          | 1  |
| Crawford    | 0         | 0  | 1         | 0  | 1         | 0  | 0         | 0  | 2         | 0  | 0         | 0  | 0         | 0  | 1         | 1  | 0           | 0  | 1         | 0  | 3           | 0  |
| Crisp       | 2         | 2  | 16        | 1  | 5         | 0  | 4         | 1  | 27        | 1  | 0         | 0  | 3         | 3  | 0         | 0  | 0           | 0  | 3         | 1  | 30          | 1  |
| Dade        | 1         | 1  | 3         | 0  | 2         | 0  | 3         | 1  | 9         | 0  | 0         | 0  | 0         | 0  | 0         | 0  | 0           | 0  | 0         | 0  | 9           | 0  |
| Dawson      | 0         | 0  | 2         | 0  | 1         | 0  | 0         | 0  | 3         | 0  | 0         | 0  | 0         | 0  | 0         | 0  | 0           | 0  | 0         | 0  | 3           | 0  |
| Decatur     | 1         | 1  | 15        | 1  | 8         | 0  | 0         | 0  | 24        | 0  | 0         | 0  | 1         | 1  | 0         | 0  | 0           | 0  | 1         | 0  | 25          | 0  |
| DeKalb      | 10        | 8  | 220       | 8  | 142       | 7  | 31        | 7  | 403       | 8  | 0         | 0  | 6         | 5  | 2         | 2  | 2           | 7  | 10        | 4  | 413         | 7  |
| Dodge       | 0         | 0  | 7         | 0  | 7         | 0  | 0         | 0  | 14        | 0  | 0         | 0  | 0         | 0  | 0         | 0  | 0           | 0  | 0         | 0  | 14          | 0  |
| Dooly       | 1         | 1  | 8         | 0  | 4         | 0  | 0         | 0  | 13        | 0  | 0         | 0  | 0         | 0  | 0         | 0  | 0           | 0  | 0         | 0  | 13          | 0  |
| Dougherty   | 3         | 2  | 66        | 3  | 46        | 2  | 3         | 1  | 118       | 2  | 0         | 0  | 5         | 4  | 1         | 1  | 2           | 7  | 8         | 3  | 126         | 2  |
| Douglas     | 0         | 0  | 20        | 1  | 14        | 1  | 3         | 1  | 37        | 1  | 0         | 0  | 1         | 1  | 1         | 1  | 0           | 0  | 2         | 1  | 39          | 1  |
| Early       | 0         | 0  | 7         | 0  | 4         | 0  | 1         | 0  | 12        | 0  | 0         | 0  | 0         | 0  | 0         | 0  | 0           | 0  | 0         | 0  | 12          | 0  |
| Effingham   | 0         | 0  | 5         | 0  | 2         | 0  | 1         | 0  | 8         | 0  | 0         | 0  | 0         | 0  | 1         | 1  | 0           | 0  | 1         | 0  | 9           | 0  |
| Elbert      | 0         | 0  | 6         | 0  | 15        | 1  | 1         | 0  | 22        | 0  | 0         | 0  | 1         | 1  | 0         | 0  | 0           | 0  | 1         | 0  | 23          | 0  |
| Emanuel     | 0         | 0  | 8         | 0  | 7         | 0  | 2         | 0  | 17        | 0  | 0         | 0  | 0         | 0  | 1         | 1  | 0           | 0  | 1         | 0  | 18          | 0  |
| Evans       | 0         | 0  | 7         | 0  | 1         | 0  | 0         | 0  | 8         | 0  | 0         | 0  | 0         | 0  | 0         | 0  | 0           | 0  | 0         | 0  | 8           | 0  |
| Fannin      | 0         | 0  | 5         | 0  | 3         | 0  | 1         | 0  | 9         | 0  | 0         | 0  | 0         | 0  | 0         | 0  | 0           | 0  | 0         | 0  | 9           | 0  |
| Fayette     | 0         | 0  | 2         | 0  | 5         | 0  | 1         | 0  | 8         | 0  | 0         | 0  | 0         | 0  | 0         | 0  | 0           | 0  | 0         | 0  | 8           | 0  |
| Floyd       | 0         | 0  | 24        | 1  | 26        | 1  | 4         | 1  | 54        | 1  | 0         | 0  | 3         | 3  | 2         | 2  | 1           | 4  | 6         | 2  | 60          | 1  |
| Forsyth     | 0         | 0  | 5         | 0  | 6         | 0  | 2         | 0  | 13        | 0  | 0         | 0  | 0         | 0  | 1         | 1  | 0           | 0  | 1         | 0  | 14          | 0  |
| Franklin    | 0         | 0  | 0         | 0  | 6         | 0  | 0         | 0  | 6         | 0  | 0         | 0  | 0         | 0  | 0         | 0  | 0           | 0  | 0         | 0  | 6           | 0  |
| Fulton      | 20        | 17 | 508       | 19 | 376       | 18 | 87        | 18 | 991       | 19 | 1         | 13 | 14        | 12 | 13        | 14 | 3           | 11 | 31        | 13 | 1022        | 18 |
| Gilmer      | 0         | 0  | 1         | 0  | 3         | 0  | 2         | 0  | 6         | 0  | 0         | 0  | 0         | 0  | 0         | 0  | 0           | 0  | 0         | 0  | 6           | 0  |
| Glascocock  | 0         | 0  | 0         | 0  | 1         | 0  | 0         | 0  | 1         | 0  | 0         | 0  | 0         | 0  | 0         | 0  | 0           | 0  | 0         | 0  | 1           | 0  |
| Glynn       | 0         | 0  | 31        | 1  | 26        | 1  | 4         | 1  | 61        | 1  | 0         | 0  | 1         | 1  | 1         | 1  | 0           | 0  | 2         | 1  | 63          | 1  |
| Gordon      | 0         | 0  | 18        | 1  | 10        | 0  | 2         | 0  | 30        | 1  | 0         | 0  | 0         | 0  | 1         | 1  | 0           | 0  | 1         | 0  | 31          | 1  |
| Grady       | 2         | 2  | 20        | 1  | 8         | 0  | 0         | 0  | 30        | 1  | 0         | 0  | 0         | 0  | 0         | 0  | 0           | 0  | 0         | 0  | 30          | 1  |
| Greene      | 0         | 0  | 4         | 0  | 1         | 0  | 2         | 0  | 7         | 0  | 0         | 0  | 0         | 0  | 1         | 1  | 0           | 0  | 1         | 0  | 8           | 0  |
| Gwinnett    | 3         | 2  | 69        | 3  | 45        | 2  | 12        | 3  | 129       | 2  | 0         | 0  | 4         | 3  | 2         | 2  | 0           | 0  | 6         | 2  | 135         | 2  |
| Habersham   | 0         | 0  | 7         | 0  | 10        | 0  | 0         | 0  | 17        | 0  | 0         | 0  | 0         | 0  | 0         | 0  | 0           | 0  | 0         | 0  | 17          | 0  |
| Hall        | 1         | 1  | 17        | 1  | 42        | 2  | 9         | 2  | 69        | 1  | 1         | 13 | 2         | 2  | 3         | 3  | 1           | 4  | 7         | 3  | 76          | 1  |
| Hancock     | 0         | 0  | 3         | 0  | 2         | 0  | 1         | 0  | 6         | 0  | 0         | 0  | 0         | 0  | 1         | 1  | 0           | 0  | 1         | 0  | 7           | 0  |
| Haralson    | 0         | 0  | 2         | 0  | 1         | 0  | 1         | 0  | 4         | 0  | 0         | 0  | 1         | 1  | 0         | 0  | 0           | 0  | 1         | 0  | 5           | 0  |
| Harris      | 0         | 0  | 6         | 0  | 3         | 0  | 0         | 0  | 9         | 0  | 0         | 0  | 0         | 0  | 0         | 0  | 0           | 0  | 0         | 0  | 9           | 0  |

(continued)

Inmate statistical profile

Sample: ACTIVE PRISONERS SERVING LIFE EXCLUDING JAIL  
Active inmates 02/20/2003

Requestor: Statistics

Home County by current age & sex (continued)

| Home County | M E N     |   |           |   |           |   |           |   | W O M E N |   |           |   |           |   |           |   | Grand Total | % |           |   |             |   |
|-------------|-----------|---|-----------|---|-----------|---|-----------|---|-----------|---|-----------|---|-----------|---|-----------|---|-------------|---|-----------|---|-------------|---|
|             | Age 00-21 | % | Age 22-39 | % | Age 40-54 | % | Age 55-99 | % | Men Total | % | Age 00-21 | % | Age 22-39 | % | Age 40-54 | % |             |   | Age 55-99 | % | Women Total | % |
| Hart        | 0         | 0 | 0         | 0 | 4         | 0 | 1         | 0 | 5         | 0 | 0         | 0 | 0         | 0 | 1         | 1 | 0           | 0 | 1         | 0 | 6           | 0 |
| Heard       | 0         | 0 | 1         | 0 | 1         | 0 | 2         | 0 | 4         | 0 | 0         | 0 | 0         | 0 | 0         | 0 | 0           | 0 | 0         | 0 | 4           | 0 |
| Henry       | 1         | 1 | 19        | 1 | 11        | 1 | 6         | 1 | 37        | 1 | 0         | 0 | 2         | 2 | 2         | 2 | 0           | 0 | 4         | 2 | 41          | 1 |
| Houston     | 1         | 1 | 34        | 1 | 24        | 1 | 5         | 1 | 64        | 1 | 0         | 0 | 2         | 2 | 3         | 3 | 0           | 0 | 5         | 2 | 69          | 1 |
| Irwin       | 1         | 1 | 4         | 0 | 3         | 0 | 1         | 0 | 9         | 0 | 0         | 0 | 0         | 0 | 0         | 0 | 0           | 0 | 0         | 0 | 9           | 0 |
| Jackson     | 0         | 0 | 11        | 0 | 5         | 0 | 10        | 2 | 26        | 0 | 0         | 0 | 0         | 0 | 0         | 0 | 0           | 0 | 0         | 0 | 26          | 0 |
| Jasper      | 0         | 0 | 6         | 0 | 1         | 0 | 1         | 0 | 8         | 0 | 0         | 0 | 0         | 0 | 0         | 0 | 0           | 0 | 0         | 0 | 8           | 0 |
| Jeff Davis  | 0         | 0 | 5         | 0 | 2         | 0 | 0         | 0 | 7         | 0 | 0         | 0 | 0         | 0 | 0         | 0 | 0           | 0 | 0         | 0 | 7           | 0 |
| Jefferson   | 0         | 0 | 4         | 0 | 3         | 0 | 2         | 0 | 9         | 0 | 0         | 0 | 1         | 1 | 0         | 0 | 0           | 0 | 1         | 0 | 10          | 0 |
| Jenkins     | 0         | 0 | 1         | 0 | 6         | 0 | 0         | 0 | 7         | 0 | 0         | 0 | 0         | 0 | 0         | 0 | 0           | 0 | 0         | 0 | 7           | 0 |
| Johnson     | 0         | 0 | 3         | 0 | 2         | 0 | 0         | 0 | 5         | 0 | 0         | 0 | 0         | 0 | 0         | 0 | 0           | 0 | 0         | 0 | 5           | 0 |
| Jones       | 0         | 0 | 1         | 0 | 5         | 0 | 0         | 0 | 6         | 0 | 0         | 0 | 0         | 0 | 0         | 0 | 0           | 0 | 0         | 0 | 6           | 0 |
| Lamar       | 0         | 0 | 5         | 0 | 6         | 0 | 2         | 0 | 13        | 0 | 0         | 0 | 0         | 0 | 1         | 1 | 0           | 0 | 1         | 0 | 14          | 0 |
| Laurens     | 0         | 0 | 10        | 0 | 13        | 1 | 2         | 0 | 25        | 0 | 0         | 0 | 1         | 1 | 1         | 1 | 0           | 0 | 2         | 1 | 27          | 0 |
| Lee         | 0         | 0 | 4         | 0 | 0         | 0 | 0         | 0 | 4         | 0 | 0         | 0 | 0         | 0 | 0         | 0 | 0           | 0 | 0         | 0 | 4           | 0 |
| Liberty     | 0         | 0 | 23        | 1 | 8         | 0 | 4         | 1 | 35        | 1 | 0         | 0 | 0         | 0 | 2         | 2 | 0           | 0 | 2         | 1 | 37          | 1 |
| Lincoln     | 1         | 1 | 2         | 0 | 2         | 0 | 1         | 0 | 6         | 0 | 0         | 0 | 0         | 0 | 0         | 0 | 0           | 0 | 0         | 0 | 6           | 0 |
| Long        | 0         | 0 | 2         | 0 | 3         | 0 | 0         | 0 | 5         | 0 | 0         | 0 | 2         | 2 | 0         | 0 | 0           | 0 | 2         | 1 | 7           | 0 |
| Lowndes     | 0         | 0 | 35        | 1 | 24        | 1 | 4         | 1 | 63        | 1 | 0         | 0 | 0         | 0 | 1         | 1 | 1           | 4 | 2         | 1 | 65          | 1 |
| Lumpkin     | 2         | 2 | 4         | 0 | 5         | 0 | 1         | 0 | 12        | 0 | 0         | 0 | 0         | 0 | 0         | 0 | 0           | 0 | 0         | 0 | 12          | 0 |
| Macon       | 0         | 0 | 13        | 0 | 4         | 0 | 1         | 0 | 18        | 0 | 0         | 0 | 0         | 0 | 1         | 1 | 0           | 0 | 1         | 0 | 19          | 0 |
| Madison     | 0         | 0 | 7         | 0 | 6         | 0 | 0         | 0 | 13        | 0 | 0         | 0 | 1         | 1 | 1         | 1 | 0           | 0 | 2         | 1 | 15          | 0 |
| Marion      | 0         | 0 | 2         | 0 | 1         | 0 | 0         | 0 | 3         | 0 | 0         | 0 | 0         | 0 | 0         | 0 | 0           | 0 | 0         | 0 | 3           | 0 |
| McDuffie    | 1         | 1 | 17        | 1 | 12        | 1 | 5         | 1 | 35        | 1 | 0         | 0 | 1         | 1 | 0         | 0 | 0           | 0 | 1         | 0 | 36          | 1 |
| McIntosh    | 1         | 1 | 5         | 0 | 4         | 0 | 0         | 0 | 10        | 0 | 0         | 0 | 0         | 0 | 0         | 0 | 0           | 0 | 0         | 0 | 10          | 0 |
| Meriwether  | 1         | 1 | 7         | 0 | 7         | 0 | 4         | 1 | 19        | 0 | 0         | 0 | 1         | 1 | 0         | 0 | 1           | 4 | 2         | 1 | 21          | 0 |
| Miller      | 0         | 0 | 3         | 0 | 2         | 0 | 0         | 0 | 5         | 0 | 0         | 0 | 0         | 0 | 0         | 0 | 0           | 0 | 0         | 0 | 5           | 0 |
| Mitchell    | 0         | 0 | 10        | 0 | 11        | 1 | 4         | 1 | 25        | 0 | 0         | 0 | 1         | 1 | 0         | 0 | 0           | 0 | 1         | 0 | 26          | 0 |
| Monroe      | 0         | 0 | 9         | 0 | 6         | 0 | 0         | 0 | 15        | 0 | 0         | 0 | 0         | 0 | 0         | 0 | 0           | 0 | 0         | 0 | 15          | 0 |
| Montgomery  | 0         | 0 | 0         | 0 | 0         | 0 | 0         | 0 | 0         | 0 | 0         | 0 | 0         | 0 | 1         | 1 | 0           | 0 | 1         | 0 | 1           | 0 |
| Morgan      | 1         | 1 | 5         | 0 | 3         | 0 | 1         | 0 | 10        | 0 | 0         | 0 | 0         | 0 | 0         | 0 | 0           | 0 | 0         | 0 | 10          | 0 |
| Murray      | 0         | 0 | 8         | 0 | 3         | 0 | 4         | 1 | 15        | 0 | 0         | 0 | 1         | 1 | 0         | 0 | 0           | 0 | 1         | 0 | 16          | 0 |
| Muscogee    | 1         | 1 | 79        | 3 | 56        | 3 | 14        | 3 | 150       | 3 | 0         | 0 | 2         | 2 | 4         | 4 | 1           | 4 | 7         | 3 | 157         | 3 |
| Newton      | 0         | 0 | 37        | 1 | 11        | 1 | 3         | 1 | 51        | 1 | 0         | 0 | 1         | 1 | 0         | 0 | 1           | 4 | 2         | 1 | 53          | 1 |
| Oconee      | 0         | 0 | 3         | 0 | 2         | 0 | 0         | 0 | 5         | 0 | 0         | 0 | 0         | 0 | 1         | 1 | 0           | 0 | 1         | 0 | 6           | 0 |

(continued)

Inmate statistical profile

Sample: ACTIVE PRISONERS SERVING LIFE EXCLUDING JAIL  
Active inmates 02/20/2003

Requestor: Statistics

Home County by current age & sex (continued)

| Home County | M E N     |   |           |   |           |   |           |   | W O M E N |   |           |    |           |   |           |   | Grand Total | % |           |   |             |   |
|-------------|-----------|---|-----------|---|-----------|---|-----------|---|-----------|---|-----------|----|-----------|---|-----------|---|-------------|---|-----------|---|-------------|---|
|             | Age 00-21 | % | Age 22-39 | % | Age 40-54 | % | Age 55-99 | % | Men Total | % | Age 00-21 | %  | Age 22-39 | % | Age 40-54 | % |             |   | Age 55-99 | % | Women Total | % |
| Oglethorpe  | 0         | 0 | 2         | 0 | 4         | 0 | 0         | 0 | 6         | 0 | 0         | 0  | 1         | 1 | 0         | 0 | 0           | 0 | 1         | 0 | 7           | 0 |
| Paulding    | 2         | 2 | 4         | 0 | 7         | 0 | 2         | 0 | 15        | 0 | 0         | 0  | 0         | 0 | 1         | 1 | 1           | 4 | 2         | 1 | 17          | 0 |
| Peach       | 0         | 0 | 7         | 0 | 3         | 0 | 0         | 0 | 10        | 0 | 0         | 0  | 1         | 1 | 0         | 0 | 0           | 0 | 1         | 0 | 11          | 0 |
| Pickens     | 0         | 0 | 2         | 0 | 4         | 0 | 0         | 0 | 6         | 0 | 0         | 0  | 0         | 0 | 0         | 0 | 0           | 0 | 0         | 0 | 6           | 0 |
| Pierce      | 1         | 1 | 4         | 0 | 2         | 0 | 0         | 0 | 7         | 0 | 0         | 0  | 0         | 0 | 0         | 0 | 0           | 0 | 0         | 0 | 7           | 0 |
| Pike        | 1         | 1 | 1         | 0 | 0         | 0 | 0         | 0 | 2         | 0 | 0         | 0  | 0         | 0 | 0         | 0 | 0           | 0 | 0         | 0 | 2           | 0 |
| Polk        | 1         | 1 | 18        | 1 | 4         | 0 | 3         | 1 | 26        | 0 | 0         | 0  | 0         | 0 | 0         | 0 | 0           | 0 | 0         | 0 | 26          | 0 |
| Pulaski     | 0         | 0 | 3         | 0 | 3         | 0 | 0         | 0 | 6         | 0 | 0         | 0  | 1         | 1 | 0         | 0 | 0           | 0 | 1         | 0 | 7           | 0 |
| Putnam      | 0         | 0 | 7         | 0 | 14        | 1 | 3         | 1 | 24        | 0 | 0         | 0  | 0         | 0 | 0         | 0 | 0           | 0 | 0         | 0 | 24          | 0 |
| Quitman     | 0         | 0 | 2         | 0 | 0         | 0 | 0         | 0 | 2         | 0 | 0         | 0  | 0         | 0 | 0         | 0 | 0           | 0 | 0         | 0 | 2           | 0 |
| Rabun       | 0         | 0 | 5         | 0 | 3         | 0 | 0         | 0 | 8         | 0 | 0         | 0  | 0         | 0 | 0         | 0 | 0           | 0 | 0         | 0 | 8           | 0 |
| Randolph    | 0         | 0 | 3         | 0 | 3         | 0 | 1         | 0 | 7         | 0 | 0         | 0  | 0         | 0 | 0         | 0 | 0           | 0 | 0         | 0 | 7           | 0 |
| Richmond    | 9         | 7 | 146       | 6 | 81        | 4 | 13        | 3 | 249       | 5 | 0         | 0  | 10        | 9 | 6         | 7 | 1           | 4 | 17        | 7 | 266         | 5 |
| Rockdale    | 1         | 1 | 7         | 0 | 10        | 0 | 3         | 1 | 21        | 0 | 0         | 0  | 1         | 1 | 0         | 0 | 0           | 0 | 1         | 0 | 22          | 0 |
| Schley      | 0         | 0 | 2         | 0 | 1         | 0 | 0         | 0 | 3         | 0 | 0         | 0  | 0         | 0 | 0         | 0 | 0           | 0 | 0         | 0 | 3           | 0 |
| Screven     | 0         | 0 | 2         | 0 | 2         | 0 | 3         | 1 | 7         | 0 | 0         | 0  | 0         | 0 | 0         | 0 | 0           | 0 | 0         | 0 | 7           | 0 |
| Seminole    | 0         | 0 | 5         | 0 | 4         | 0 | 1         | 0 | 10        | 0 | 0         | 0  | 1         | 1 | 0         | 0 | 0           | 0 | 1         | 0 | 11          | 0 |
| Spalding    | 3         | 2 | 34        | 1 | 26        | 1 | 5         | 1 | 68        | 1 | 1         | 13 | 2         | 2 | 0         | 0 | 1           | 4 | 4         | 2 | 72          | 1 |
| Stephens    | 0         | 0 | 4         | 0 | 4         | 0 | 5         | 1 | 13        | 0 | 0         | 0  | 0         | 0 | 0         | 0 | 0           | 0 | 0         | 0 | 13          | 0 |
| Stewart     | 0         | 0 | 2         | 0 | 1         | 0 | 0         | 0 | 3         | 0 | 0         | 0  | 0         | 0 | 0         | 0 | 0           | 0 | 0         | 0 | 3           | 0 |
| Sumter      | 1         | 1 | 4         | 0 | 13        | 1 | 3         | 1 | 21        | 0 | 0         | 0  | 0         | 0 | 0         | 0 | 0           | 0 | 0         | 0 | 21          | 0 |
| Talbot      | 2         | 2 | 4         | 0 | 1         | 0 | 0         | 0 | 7         | 0 | 0         | 0  | 0         | 0 | 1         | 1 | 0           | 0 | 1         | 0 | 8           | 0 |
| Taliaferro  | 0         | 0 | 0         | 0 | 1         | 0 | 0         | 0 | 1         | 0 | 0         | 0  | 0         | 0 | 0         | 0 | 0           | 0 | 0         | 0 | 1           | 0 |
| Tattnall    | 0         | 0 | 14        | 1 | 4         | 0 | 0         | 0 | 18        | 0 | 0         | 0  | 0         | 0 | 1         | 1 | 0           | 0 | 1         | 0 | 19          | 0 |
| Taylor      | 1         | 1 | 11        | 0 | 4         | 0 | 1         | 0 | 17        | 0 | 0         | 0  | 0         | 0 | 0         | 0 | 0           | 0 | 0         | 0 | 17          | 0 |
| Telfair     | 1         | 1 | 6         | 0 | 2         | 0 | 1         | 0 | 10        | 0 | 0         | 0  | 0         | 0 | 1         | 1 | 0           | 0 | 1         | 0 | 11          | 0 |
| Terrell     | 0         | 0 | 14        | 1 | 1         | 0 | 0         | 0 | 15        | 0 | 0         | 0  | 0         | 0 | 0         | 0 | 0           | 0 | 0         | 0 | 15          | 0 |
| Thomas      | 2         | 2 | 13        | 0 | 15        | 1 | 6         | 1 | 36        | 1 | 0         | 0  | 0         | 0 | 2         | 2 | 0           | 0 | 2         | 1 | 38          | 1 |
| Tift        | 2         | 2 | 24        | 1 | 24        | 1 | 5         | 1 | 55        | 1 | 0         | 0  | 0         | 0 | 0         | 0 | 1           | 4 | 1         | 0 | 56          | 1 |
| Toombs      | 0         | 0 | 13        | 0 | 12        | 1 | 0         | 0 | 25        | 0 | 0         | 0  | 1         | 1 | 0         | 0 | 0           | 0 | 1         | 0 | 26          | 0 |
| Treutlen    | 0         | 0 | 3         | 0 | 3         | 0 | 0         | 0 | 6         | 0 | 0         | 0  | 0         | 0 | 0         | 0 | 0           | 0 | 0         | 0 | 6           | 0 |
| Troup       | 3         | 2 | 16        | 1 | 22        | 1 | 5         | 1 | 46        | 1 | 0         | 0  | 1         | 1 | 1         | 1 | 0           | 0 | 2         | 1 | 48          | 1 |
| Turner      | 0         | 0 | 8         | 0 | 5         | 0 | 0         | 0 | 13        | 0 | 0         | 0  | 0         | 0 | 0         | 0 | 0           | 0 | 0         | 0 | 13          | 0 |
| Twiggs      | 0         | 0 | 4         | 0 | 4         | 0 | 0         | 0 | 8         | 0 | 0         | 0  | 0         | 0 | 0         | 0 | 0           | 0 | 0         | 0 | 8           | 0 |
| Upson       | 2         | 2 | 8         | 0 | 5         | 0 | 0         | 0 | 15        | 0 | 0         | 0  | 0         | 0 | 1         | 1 | 0           | 0 | 1         | 0 | 16          | 0 |

(continued)

Inmate statistical profile

Sample: ACTIVE PRISONERS SERVING LIFE EXCLUDING JAIL  
Active inmates 02/20/2003

Requestor: Statistics

Home County by current age & sex (continued)

| Home County      | M E N        |     |              |     |              |     |              |     | W O M E N      |     |              |     |              |     |              |     | Grand<br>Total % |              |      |                  |      |     |
|------------------|--------------|-----|--------------|-----|--------------|-----|--------------|-----|----------------|-----|--------------|-----|--------------|-----|--------------|-----|------------------|--------------|------|------------------|------|-----|
|                  | Age<br>00-21 |     | Age<br>22-39 |     | Age<br>40-54 |     | Age<br>55-99 |     | Men<br>Total % |     | Age<br>00-21 |     | Age<br>22-39 |     | Age<br>40-54 |     |                  | Age<br>55-99 |      | Women<br>Total % |      |     |
| Walker           | 1            | 1   | 12           | 0   | 11           | 1   | 3            | 1   | 27             | 1   | 0            | 0   | 1            | 1   | 2            | 2   | 0                | 0            | 3    | 1                | 30   | 1   |
| Walton           | 1            | 1   | 21           | 1   | 18           | 1   | 2            | 0   | 42             | 1   | 0            | 0   | 0            | 0   | 0            | 0   | 1                | 4            | 1    | 0                | 43   | 1   |
| Ware             | 0            | 0   | 11           | 0   | 13           | 1   | 5            | 1   | 29             | 1   | 0            | 0   | 0            | 0   | 0            | 0   | 0                | 0            | 0    | 0                | 29   | 1   |
| Warren           | 0            | 0   | 2            | 0   | 5            | 0   | 2            | 0   | 9              | 0   | 0            | 0   | 0            | 0   | 0            | 0   | 0                | 0            | 0    | 0                | 9    | 0   |
| Washington       | 0            | 0   | 8            | 0   | 9            | 0   | 1            | 0   | 18             | 0   | 0            | 0   | 2            | 2   | 0            | 0   | 0                | 0            | 2    | 1                | 20   | 0   |
| Wayne            | 0            | 0   | 6            | 0   | 11           | 1   | 3            | 1   | 20             | 0   | 1            | 13  | 1            | 1   | 0            | 0   | 0                | 0            | 2    | 1                | 22   | 0   |
| Webster          | 0            | 0   | 2            | 0   | 1            | 0   | 0            | 0   | 3              | 0   | 0            | 0   | 0            | 0   | 0            | 0   | 0                | 0            | 0    | 0                | 3    | 0   |
| Wheeler          | 0            | 0   | 1            | 0   | 2            | 0   | 2            | 0   | 5              | 0   | 0            | 0   | 0            | 0   | 0            | 0   | 0                | 0            | 0    | 0                | 5    | 0   |
| White            | 0            | 0   | 2            | 0   | 3            | 0   | 1            | 0   | 6              | 0   | 0            | 0   | 0            | 0   | 0            | 0   | 0                | 0            | 0    | 0                | 6    | 0   |
| Whitfield        | 1            | 1   | 8            | 0   | 25           | 1   | 10           | 2   | 44             | 1   | 0            | 0   | 2            | 2   | 0            | 0   | 0                | 0            | 2    | 1                | 46   | 1   |
| Wilcox           | 0            | 0   | 0            | 0   | 4            | 0   | 1            | 0   | 5              | 0   | 1            | 13  | 0            | 0   | 0            | 0   | 0                | 0            | 1    | 0                | 6    | 0   |
| Wilkes           | 0            | 0   | 3            | 0   | 3            | 0   | 3            | 1   | 9              | 0   | 0            | 0   | 0            | 0   | 0            | 0   | 0                | 0            | 0    | 0                | 9    | 0   |
| Wilkinson        | 0            | 0   | 6            | 0   | 4            | 0   | 0            | 0   | 10             | 0   | 0            | 0   | 0            | 0   | 0            | 0   | 0                | 0            | 0    | 0                | 10   | 0   |
| Worth            | 0            | 0   | 9            | 0   | 8            | 0   | 1            | 0   | 18             | 0   | 0            | 0   | 1            | 1   | 0            | 0   | 0                | 0            | 1    | 0                | 19   | 0   |
| Total reported   | 121          | 100 | 2634         | 100 | 2055         | 100 | 472          | 100 | 5282           | 100 | 8            | 100 | 116          | 100 | 92           | 100 | 28               | 100          | 244  | 100              | 5526 | 100 |
| Percent reported | 93.1         |     | 90.1         |     | 89.8         |     | 87.4         |     | 89.8           |     | 80.0         |     | 93.5         |     | 91.1         |     | 96.6             |              | 92.4 |                  | 89.9 |     |
| Not reported     | 9            |     | 289          |     | 234          |     | 68           |     | 600            |     | 2            |     | 8            |     | 9            |     | 1                |              | 20   |                  | 620  |     |
| Total            | 130          |     | 2923         |     | 2289         |     | 540          |     | 5882           |     | 10           |     | 124          |     | 101          |     | 29               |              | 264  |                  | 6146 |     |



Inmate statistical profile

Sample: ACTIVE PRISONERS SERVING LIFE EXCLUDING JAIL  
Active inmates 02/20/2003

Requestor: Statistics

Probation To Follow Prison by current age & sex

| Prob After Prison   | M E N     |     |           |     |           |     |           |     | W O M E N |     |           |     |           |     |           |     | Grand Total % |           |       |             |       |     |
|---------------------|-----------|-----|-----------|-----|-----------|-----|-----------|-----|-----------|-----|-----------|-----|-----------|-----|-----------|-----|---------------|-----------|-------|-------------|-------|-----|
|                     | Age 00-21 |     | Age 22-39 |     | Age 40-54 |     | Age 55-99 |     | Men Total |     | Age 00-21 |     | Age 22-39 |     | Age 40-54 |     |               | Age 55-99 |       | Women Total |       |     |
| PROBATION TO FOLLOW | 4         | 3   | 236       | 8   | 204       | 9   | 42        | 8   | 486       | 8   | 1         | 10  | 3         | 2   | 7         | 7   | 1             | 3         | 12    | 5           | 498   | 8   |
| NO PROBATION        | 126       | 97  | 2687      | 92  | 2085      | 91  | 498       | 92  | 5396      | 92  | 9         | 90  | 121       | 98  | 94        | 93  | 28            | 97        | 252   | 95          | 5648  | 92  |
| Total reported      | 130       | 100 | 2923      | 100 | 2289      | 100 | 540       | 100 | 5882      | 100 | 10        | 100 | 124       | 100 | 101       | 100 | 29            | 100       | 264   | 100         | 6146  | 100 |
| Percent reported    | 100.0     |     | 100.0     |     | 100.0     |     | 100.0     |     | 100.0     |     | 100.0     |     | 100.0     |     | 100.0     |     | 100.0         |           | 100.0 |             | 100.0 |     |
| NOT REPORTED        | 0         |     | 0         |     | 0         |     | 0         |     | 0         |     | 0         |     | 0         |     | 0         |     | 0             |           | 0     |             | 0     |     |
| Total               | 130       |     | 2923      |     | 2289      |     | 540       |     | 5882      |     | 10        |     | 124       |     | 101       |     | 29            |           | 264   |             | 6146  |     |



Inmate statistical profile

Sample: ACTIVE PRISONERS SERVING LIFE EXCLUDING JAIL  
Active inmates 02/20/2003

Requestor: Statistics

Admission Type by current age & sex

| Admission Type       | M E N       |             |             |             |             |             |             |             | W O M E N   |               |          |  |  |  |  |  | Grand Total % |
|----------------------|-------------|-------------|-------------|-------------|-------------|-------------|-------------|-------------|-------------|---------------|----------|--|--|--|--|--|---------------|
|                      | Age 00-21 % | Age 22-39 % | Age 40-54 % | Age 55-99 % | Men Total % | Age 00-21 % | Age 22-39 % | Age 40-54 % | Age 55-99 % | Women Total % |          |  |  |  |  |  |               |
| COMMITTED FROM COURT | 128 98      | 2492 85     | 1733 76     | 390 72      | 4743 81     | 10 100      | 117 94      | 90 89       | 28 97       | 245 93        | 4988 81  |  |  |  |  |  |               |
| RETURN APPEAL/BOND   | 0 0         | 2 0         | 1 0         | 0 0         | 3 0         | 0 0         | 0 0         | 0 0         | 0 0         | 0 0           | 3 0      |  |  |  |  |  |               |
| PAROLE REV/NEW SENT  | 0 0         | 263 9       | 333 15      | 88 16       | 684 12      | 0 0         | 4 3         | 9 9         | 0 0         | 13 5          | 697 11   |  |  |  |  |  |               |
| PAR REV/NO NEW SENT  | 0 0         | 17 1        | 63 3        | 19 4        | 99 2        | 0 0         | 1 1         | 1 1         | 0 0         | 2 1           | 101 2    |  |  |  |  |  |               |
| PROB VIOL/TOTAL REV  | 0 0         | 0 0         | 0 0         | 0 0         | 0 0         | 0 0         | 0 0         | 0 0         | 0 0         | 0 0           | 0 0      |  |  |  |  |  |               |
| PROB VIOL/PARTIAL    | 0 0         | 19 1        | 48 2        | 4 1         | 71 1        | 0 0         | 0 0         | 0 0         | 0 0         | 0 0           | 71 1     |  |  |  |  |  |               |
| ADMIT FM OTHER CUST  | 0 0         | 2 0         | 1 0         | 5 1         | 8 0         | 0 0         | 0 0         | 0 0         | 0 0         | 0 0           | 8 0      |  |  |  |  |  |               |
| SHOCK INCARCERATION  | 0 0         | 0 0         | 0 0         | 0 0         | 0 0         | 0 0         | 0 0         | 0 0         | 0 0         | 0 0           | 0 0      |  |  |  |  |  |               |
| PROB REV/REMAINDER   | 2 2         | 105 4       | 55 2        | 3 1         | 165 3       | 0 0         | 2 2         | 1 1         | 1 3         | 4 2           | 169 3    |  |  |  |  |  |               |
| NEW SENT/PAR REV PND | 0 0         | 2 0         | 3 0         | 2 0         | 7 0         | 0 0         | 0 0         | 0 0         | 0 0         | 0 0           | 7 0      |  |  |  |  |  |               |
| LIFE W/O PAROLE      | 0 0         | 7 0         | 3 0         | 0 0         | 10 0        | 0 0         | 0 0         | 0 0         | 0 0         | 0 0           | 10 0     |  |  |  |  |  |               |
| PAROLE REV BOOT CAMP | 0 0         | 1 0         | 0 0         | 0 0         | 1 0         | 0 0         | 0 0         | 0 0         | 0 0         | 0 0           | 1 0      |  |  |  |  |  |               |
| PAR REV/RSN UNKNOWN  | 0 0         | 8 0         | 37 2        | 28 5        | 73 1        | 0 0         | 0 0         | 0 0         | 0 0         | 0 0           | 73 1     |  |  |  |  |  |               |
| PROBATION/PAROLE REV | 0 0         | 0 0         | 0 0         | 0 0         | 0 0         | 0 0         | 0 0         | 0 0         | 0 0         | 0 0           | 0 0      |  |  |  |  |  |               |
| PB PAROLE RESCINDED  | 0 0         | 0 0         | 0 0         | 0 0         | 0 0         | 0 0         | 0 0         | 0 0         | 0 0         | 0 0           | 0 0      |  |  |  |  |  |               |
| PROB REVOC/SPEC COND | 0 0         | 0 0         | 0 0         | 0 0         | 0 0         | 0 0         | 0 0         | 0 0         | 0 0         | 0 0           | 0 0      |  |  |  |  |  |               |
| PAR REV/REVOC CENTER | 0 0         | 4 0         | 10 0        | 1 0         | 15 0        | 0 0         | 0 0         | 0 0         | 0 0         | 0 0           | 15 0     |  |  |  |  |  |               |
| INFORMATION ONLY     | 0 0         | 0 0         | 0 0         | 0 0         | 0 0         | 0 0         | 0 0         | 0 0         | 0 0         | 0 0           | 0 0      |  |  |  |  |  |               |
| INCOMPLETE SENT PKG  | 0 0         | 0 0         | 0 0         | 0 0         | 0 0         | 0 0         | 0 0         | 0 0         | 0 0         | 0 0           | 0 0      |  |  |  |  |  |               |
| HANCOCK REVOC CENTER | 0 0         | 0 0         | 0 0         | 0 0         | 0 0         | 0 0         | 0 0         | 0 0         | 0 0         | 0 0           | 0 0      |  |  |  |  |  |               |
| WHITWORTH DETENTION  | 0 0         | 0 0         | 1 0         | 0 0         | 1 0         | 0 0         | 0 0         | 0 0         | 0 0         | 0 0           | 1 0      |  |  |  |  |  |               |
| DCYS AT RISK         | 0 0         | 0 0         | 0 0         | 0 0         | 0 0         | 0 0         | 0 0         | 0 0         | 0 0         | 0 0           | 0 0      |  |  |  |  |  |               |
| OTHER                | 0 0         | 0 0         | 0 0         | 0 0         | 0 0         | 0 0         | 0 0         | 0 0         | 0 0         | 0 0           | 0 0      |  |  |  |  |  |               |
| Total reported       | 130 100     | 2922 100    | 2288 100    | 540 100     | 5880 100    | 10 100      | 124 100     | 101 100     | 29 100      | 264 100       | 6144 100 |  |  |  |  |  |               |
| Percent reported     | 100.0       | 100.0       | 100.0       | 100.0       | 100.0       | 100.0       | 100.0       | 100.0       | 100.0       | 100.0         | 100.0    |  |  |  |  |  |               |
| UNKNOWN              | 0           | 1           | 1           | 0           | 2           | 0           | 0           | 0           | 0           | 0             | 2        |  |  |  |  |  |               |
| Total                | 130         | 2923        | 2289        | 540         | 5882        | 10          | 124         | 101         | 29          | 264           | 6146     |  |  |  |  |  |               |

Inmate statistical profile

Sample: ACTIVE PRISONERS SERVING LIFE EXCLUDING JAIL  
Active inmates 02/20/2003

Requestor: Statistics

Release Type by current age & sex

| Release Type | M E N     |     |           |     |           |     |           |     | W O M E N |     |           |     |           |     |           |     | Grand Total % |           |     |             |
|--------------|-----------|-----|-----------|-----|-----------|-----|-----------|-----|-----------|-----|-----------|-----|-----------|-----|-----------|-----|---------------|-----------|-----|-------------|
|              | Age 00-21 |     | Age 22-39 |     | Age 40-54 |     | Age 55-99 |     | Men Total |     | Age 00-21 |     | Age 22-39 |     | Age 40-54 |     |               | Age 55-99 |     | Women Total |
| PAROLE       | 0         | 0   | 1         | 0   | 1         | 0   | 0         | 0   | 2         | 0   | 0         | 0   | 0         | 0   | 0         | 0   | 0             | 0         | 2   | 0           |
| Active       | 130       | 100 | 2923      | 100 | 2289      | 100 | 540       | 100 | 5882      | 100 | 10        | 100 | 124       | 100 | 101       | 100 | 29            | 100       | 264 | 100         |
| Total        | 130       |     | 2923      |     | 2289      |     | 540       |     | 5882      |     | 10        |     | 124       |     | 101       |     | 29            |           | 264 |             |

Inmate statistical profile

Sample: ACTIVE PRISONERS SERVING LIFE EXCLUDING JAIL  
Active inmates 02/20/2003

Requestor: Statistics

Inst By Group by current age & sex

| Inst By Group        | M E N     |     |           |     |           |     |           |     | W O M E N |     |           |     |           |     |           |     | Grand Total % |           |       |             |       |     |       |   |
|----------------------|-----------|-----|-----------|-----|-----------|-----|-----------|-----|-----------|-----|-----------|-----|-----------|-----|-----------|-----|---------------|-----------|-------|-------------|-------|-----|-------|---|
|                      | Age 00-21 |     | Age 22-39 |     | Age 40-54 |     | Age 55-99 |     | Men Total |     | Age 00-21 |     | Age 22-39 |     | Age 40-54 |     |               | Age 55-99 |       | Women Total |       |     |       |   |
| County jails         | 0         | 0   | 0         | 0   | 0         | 0   | 0         | 0   | 0         | 0   | 0         | 0   | 0         | 0   | 0         | 0   | 0             | 0         | 0     | 0           | 0     | 0   |       |   |
| Transitional centers | 0         | 0   | 25        | 1   | 27        | 1   | 5         | 1   | 57        | 1   | 0         | 0   | 0         | 0   | 0         | 0   | 0             | 0         | 0     | 0           | 0     | 0   | 57    | 1 |
| County camps         | 0         | 0   | 4         | 0   | 8         | 0   | 1         | 0   | 13        | 0   | 0         | 0   | 0         | 0   | 0         | 0   | 0             | 0         | 0     | 0           | 0     | 0   | 13    | 0 |
| Inmate boot camps    | 0         | 0   | 0         | 0   | 0         | 0   | 0         | 0   | 0         | 0   | 0         | 0   | 0         | 0   | 0         | 0   | 0             | 0         | 0     | 0           | 0     | 0   | 0     | 0 |
| State prisons        | 130       | 100 | 2763      | 95  | 2129      | 93  | 514       | 95  | 5536      | 94  | 10        | 100 | 124       | 100 | 101       | 100 | 29            | 100       | 264   | 100         | 5800  | 94  |       |   |
| Private prisons      | 0         | 0   | 120       | 4   | 114       | 5   | 18        | 3   | 252       | 4   | 0         | 0   | 0         | 0   | 0         | 0   | 0             | 0         | 0     | 0           | 0     | 0   | 252   | 4 |
| Other                | 0         | 0   | 3         | 0   | 2         | 0   | 0         | 0   | 5         | 0   | 0         | 0   | 0         | 0   | 0         | 0   | 0             | 0         | 0     | 0           | 0     | 0   | 5     | 0 |
| Total reported       | 130       | 100 | 2915      | 100 | 2280      | 100 | 538       | 100 | 5863      | 100 | 10        | 100 | 124       | 100 | 101       | 100 | 29            | 100       | 264   | 100         | 6127  | 100 |       |   |
| Percent reported     | 100.0     |     | 100.0     |     | 100.0     |     | 100.0     |     | 100.0     |     | 100.0     |     | 100.0     |     | 100.0     |     | 100.0         |           | 100.0 |             | 100.0 |     | 100.0 |   |
| Not reported         | 0         |     | 0         |     | 0         |     | 0         |     | 0         |     | 0         |     | 0         |     | 0         |     | 0             |           | 0     |             | 0     |     | 0     |   |
| Total                | 130       |     | 2923      |     | 2289      |     | 540       |     | 5882      |     | 10        |     | 124       |     | 101       |     | 29            |           | 264   |             | 6146  |     |       |   |

Inmate statistical profile

Sample: ACTIVE PRISONERS SERVING LIFE EXCLUDING JAIL  
Active inmates 02/20/2003

Requestor: Statistics

Institution by current age & sex

| Institution          | M E N        |    |              |   |              |   |              |    | W O M E N |   |              |   |              |   |              |   | Grand<br>Total | % |              |     |                |
|----------------------|--------------|----|--------------|---|--------------|---|--------------|----|-----------|---|--------------|---|--------------|---|--------------|---|----------------|---|--------------|-----|----------------|
|                      | Age<br>00-21 | %  | Age<br>22-39 | % | Age<br>40-54 | % | Age<br>55-99 | %  | Total     | % | Age<br>00-21 | % | Age<br>22-39 | % | Age<br>40-54 | % |                |   | Age<br>55-99 | %   | Women<br>Total |
| Albany Trans Ctr     | 0            | 0  | 2            | 0 | 4            | 0 | 0            | 0  | 6         | 0 | 0            | 0 | 0            | 0 | 0            | 0 | 0              | 0 | 0            | 6   | 0              |
| Atlanta Trans Ctr(M) | 0            | 0  | 8            | 0 | 12           | 1 | 3            | 1  | 23        | 0 | 0            | 0 | 0            | 0 | 0            | 0 | 0              | 0 | 0            | 23  | 0              |
| Macon Trans Ctr      | 0            | 0  | 9            | 0 | 6            | 0 | 0            | 0  | 15        | 0 | 0            | 0 | 0            | 0 | 0            | 0 | 0              | 0 | 0            | 15  | 0              |
| Savannah Mens TC     | 0            | 0  | 6            | 0 | 5            | 0 | 2            | 0  | 13        | 0 | 0            | 0 | 0            | 0 | 0            | 0 | 0              | 0 | 0            | 13  | 0              |
| Augusta Trans Ctr    | 0            | 0  | 8            | 0 | 9            | 0 | 2            | 0  | 19        | 0 | 0            | 0 | 0            | 0 | 0            | 0 | 0              | 0 | 0            | 19  | 0              |
| Central State Hosp   | 0            | 0  | 3            | 0 | 2            | 0 | 0            | 0  | 5         | 0 | 0            | 0 | 0            | 0 | 0            | 0 | 0              | 0 | 0            | 5   | 0              |
| Carroll County       | 0            | 0  | 1            | 0 | 0            | 0 | 0            | 0  | 1         | 0 | 0            | 0 | 0            | 0 | 0            | 0 | 0              | 0 | 0            | 1   | 0              |
| Colquitt County      | 0            | 0  | 0            | 0 | 1            | 0 | 0            | 0  | 1         | 0 | 0            | 0 | 0            | 0 | 0            | 0 | 0              | 0 | 0            | 1   | 0              |
| Coweta County        | 0            | 0  | 0            | 0 | 1            | 0 | 0            | 0  | 1         | 0 | 0            | 0 | 0            | 0 | 0            | 0 | 0              | 0 | 0            | 1   | 0              |
| Jackson County       | 0            | 0  | 0            | 0 | 0            | 0 | 1            | 0  | 1         | 0 | 0            | 0 | 0            | 0 | 0            | 0 | 0              | 0 | 0            | 1   | 0              |
| Jefferson County     | 0            | 0  | 0            | 0 | 2            | 0 | 0            | 0  | 2         | 0 | 0            | 0 | 0            | 0 | 0            | 0 | 0              | 0 | 0            | 2   | 0              |
| Mitchell County      | 0            | 0  | 0            | 0 | 1            | 0 | 0            | 0  | 1         | 0 | 0            | 0 | 0            | 0 | 0            | 0 | 0              | 0 | 0            | 1   | 0              |
| Screven County       | 0            | 0  | 0            | 0 | 1            | 0 | 0            | 0  | 1         | 0 | 0            | 0 | 0            | 0 | 0            | 0 | 0              | 0 | 0            | 1   | 0              |
| Spalding County      | 0            | 0  | 1            | 0 | 0            | 0 | 0            | 0  | 1         | 0 | 0            | 0 | 0            | 0 | 0            | 0 | 0              | 0 | 0            | 1   | 0              |
| Sumter County        | 0            | 0  | 1            | 0 | 0            | 0 | 0            | 0  | 1         | 0 | 0            | 0 | 0            | 0 | 0            | 0 | 0              | 0 | 0            | 1   | 0              |
| Terrell County       | 0            | 0  | 0            | 0 | 1            | 0 | 0            | 0  | 1         | 0 | 0            | 0 | 0            | 0 | 0            | 0 | 0              | 0 | 0            | 1   | 0              |
| Troup County         | 0            | 0  | 1            | 0 | 0            | 0 | 0            | 0  | 1         | 0 | 0            | 0 | 0            | 0 | 0            | 0 | 0              | 0 | 0            | 1   | 0              |
| Clayton County       | 0            | 0  | 0            | 0 | 1            | 0 | 0            | 0  | 1         | 0 | 0            | 0 | 0            | 0 | 0            | 0 | 0              | 0 | 0            | 1   | 0              |
| Ware Prison          | 8            | 6  | 169          | 6 | 98           | 4 | 14           | 3  | 289       | 5 | 0            | 0 | 0            | 0 | 0            | 0 | 0              | 0 | 0            | 289 | 5              |
| Lowndes Prison       | 0            | 0  | 4            | 0 | 5            | 0 | 0            | 0  | 9         | 0 | 0            | 0 | 0            | 0 | 0            | 0 | 0              | 0 | 0            | 9   | 0              |
| Dodge Prison         | 0            | 0  | 43           | 1 | 71           | 3 | 10           | 2  | 124       | 2 | 0            | 0 | 0            | 0 | 0            | 0 | 0              | 0 | 0            | 124 | 2              |
| Phillips Prison      | 4            | 3  | 101          | 3 | 106          | 5 | 27           | 5  | 238       | 4 | 0            | 0 | 0            | 0 | 0            | 0 | 0              | 0 | 0            | 238 | 4              |
| Walker Prison        | 0            | 0  | 12           | 0 | 24           | 1 | 7            | 1  | 43        | 1 | 0            | 0 | 0            | 0 | 0            | 0 | 0              | 0 | 0            | 43  | 1              |
| Wayne Prison         | 0            | 0  | 2            | 0 | 2            | 0 | 0            | 0  | 4         | 0 | 0            | 0 | 0            | 0 | 0            | 0 | 0              | 0 | 0            | 4   | 0              |
| Arrendale Prison     | 26           | 20 | 113          | 4 | 39           | 2 | 2            | 0  | 180       | 3 | 0            | 0 | 0            | 0 | 0            | 0 | 0              | 0 | 0            | 180 | 3              |
| Montgomery Prison    | 0            | 0  | 3            | 0 | 6            | 0 | 2            | 0  | 11        | 0 | 0            | 0 | 0            | 0 | 0            | 0 | 0              | 0 | 0            | 11  | 0              |
| Lee Prison           | 0            | 0  | 38           | 1 | 35           | 2 | 5            | 1  | 78        | 1 | 0            | 0 | 0            | 0 | 0            | 0 | 0              | 0 | 0            | 78  | 1              |
| Putnam Prison        | 0            | 0  | 1            | 0 | 0            | 0 | 0            | 0  | 1         | 0 | 0            | 0 | 0            | 0 | 0            | 0 | 0              | 0 | 0            | 1   | 0              |
| Georgia State Prison | 6            | 5  | 246          | 8 | 197          | 9 | 27           | 5  | 476       | 8 | 0            | 0 | 0            | 0 | 0            | 0 | 0              | 0 | 0            | 476 | 8              |
| Mens Prison          | 0            | 0  | 8            | 0 | 44           | 2 | 75           | 14 | 127       | 2 | 0            | 0 | 0            | 0 | 0            | 0 | 0              | 0 | 0            | 127 | 2              |
| Jackson Prison-Diag  | 4            | 3  | 17           | 1 | 4            | 0 | 2            | 0  | 27        | 0 | 0            | 0 | 0            | 0 | 0            | 0 | 0              | 0 | 0            | 27  | 0              |
| Jackson Prison-Perm  | 0            | 0  | 1            | 0 | 1            | 0 | 1            | 0  | 3         | 0 | 0            | 0 | 0            | 0 | 0            | 0 | 0              | 0 | 0            | 3   | 0              |
| Coastal Prison       | 4            | 3  | 39           | 1 | 19           | 1 | 4            | 1  | 66        | 1 | 0            | 0 | 0            | 0 | 0            | 0 | 0              | 0 | 0            | 66  | 1              |
| Scott Prison         | 0            | 0  | 65           | 2 | 63           | 3 | 10           | 2  | 138       | 2 | 0            | 0 | 0            | 0 | 0            | 0 | 0              | 0 | 0            | 138 | 2              |
| Rivers Prison        | 0            | 0  | 73           | 2 | 98           | 4 | 15           | 3  | 186       | 3 | 0            | 0 | 0            | 0 | 0            | 0 | 0              | 0 | 0            | 186 | 3              |
| Rutledge Prison      | 0            | 0  | 39           | 1 | 45           | 2 | 17           | 3  | 101       | 2 | 0            | 0 | 0            | 0 | 0            | 0 | 0              | 0 | 0            | 101 | 2              |

(continued)

Inmate statistical profile

Sample: ACTIVE PRISONERS SERVING LIFE EXCLUDING JAIL  
Active inmates 02/20/2003

Requestor: Statistics

Institution by current age & sex (CONTINUED)

| Institution           | M E N     |     |           |     |           |     |           |     | W O M E N |     |           |     |           |     |           |     | Grand Total | %   |           |     |             |     |
|-----------------------|-----------|-----|-----------|-----|-----------|-----|-----------|-----|-----------|-----|-----------|-----|-----------|-----|-----------|-----|-------------|-----|-----------|-----|-------------|-----|
|                       | Age 00-21 | %   | Age 22-39 | %   | Age 40-54 | %   | Age 55-99 | %   | Men Total | %   | Age 00-21 | %   | Age 22-39 | %   | Age 40-54 | %   |             |     | Age 55-99 | %   | Women Total | %   |
| Central Prison        | 0         | 0   | 75        | 3   | 123       | 5   | 29        | 5   | 227       | 4   | 0         | 0   | 0         | 0   | 0         | 0   | 0           | 0   | 0         | 0   | 227         | 4   |
| Augusta Med Prison    | 7         | 5   | 121       | 4   | 100       | 4   | 43        | 8   | 271       | 5   | 0         | 0   | 0         | 0   | 0         | 0   | 0           | 0   | 0         | 0   | 271         | 4   |
| Rogers Prison         | 0         | 0   | 9         | 0   | 13        | 1   | 2         | 0   | 24        | 0   | 0         | 0   | 0         | 0   | 0         | 0   | 0           | 0   | 0         | 0   | 24          | 0   |
| Burruss Prison        | 0         | 0   | 2         | 0   | 10        | 0   | 2         | 0   | 14        | 0   | 0         | 0   | 0         | 0   | 0         | 0   | 0           | 0   | 0         | 0   | 14          | 0   |
| Bostick Prison        | 0         | 0   | 8         | 0   | 39        | 2   | 29        | 5   | 76        | 1   | 0         | 0   | 0         | 0   | 0         | 0   | 0           | 0   | 0         | 0   | 76          | 1   |
| Valdosta Prison       | 7         | 5   | 111       | 4   | 100       | 4   | 28        | 5   | 246       | 4   | 0         | 0   | 0         | 0   | 0         | 0   | 0           | 0   | 0         | 0   | 246         | 4   |
| Hays Prison           | 3         | 2   | 135       | 5   | 97        | 4   | 15        | 3   | 250       | 4   | 0         | 0   | 0         | 0   | 0         | 0   | 0           | 0   | 0         | 0   | 250         | 4   |
| Hancock Prison        | 7         | 5   | 224       | 8   | 146       | 6   | 26        | 5   | 403       | 7   | 0         | 0   | 0         | 0   | 0         | 0   | 0           | 0   | 0         | 0   | 403         | 7   |
| Telfair Prison        | 9         | 7   | 190       | 7   | 99        | 4   | 14        | 3   | 312       | 5   | 0         | 0   | 0         | 0   | 0         | 0   | 0           | 0   | 0         | 0   | 312         | 5   |
| Autry Prison          | 15        | 12  | 137       | 5   | 101       | 4   | 20        | 4   | 273       | 5   | 0         | 0   | 0         | 0   | 0         | 0   | 0           | 0   | 0         | 0   | 273         | 4   |
| Johnson Prison        | 0         | 0   | 26        | 1   | 24        | 1   | 4         | 1   | 54        | 1   | 0         | 0   | 0         | 0   | 0         | 0   | 0           | 0   | 0         | 0   | 54          | 1   |
| Wilcox Prison         | 0         | 0   | 62        | 2   | 60        | 3   | 10        | 2   | 132       | 2   | 0         | 0   | 0         | 0   | 0         | 0   | 0           | 0   | 0         | 0   | 132         | 2   |
| Calhoun Prison        | 9         | 7   | 125       | 4   | 60        | 3   | 10        | 2   | 204       | 3   | 0         | 0   | 0         | 0   | 0         | 0   | 0           | 0   | 0         | 0   | 204         | 3   |
| Dooly Prison          | 0         | 0   | 46        | 2   | 66        | 3   | 13        | 2   | 125       | 2   | 0         | 0   | 0         | 0   | 0         | 0   | 0           | 0   | 0         | 0   | 125         | 2   |
| Macon Prison          | 8         | 6   | 313       | 11  | 127       | 6   | 27        | 5   | 475       | 8   | 0         | 0   | 0         | 0   | 0         | 0   | 0           | 0   | 0         | 0   | 475         | 8   |
| Smith Prison          | 12        | 9   | 188       | 6   | 83        | 4   | 18        | 3   | 301       | 5   | 0         | 0   | 0         | 0   | 0         | 0   | 0           | 0   | 0         | 0   | 301         | 5   |
| Homerville Prison     | 0         | 0   | 1         | 0   | 3         | 0   | 1         | 0   | 5         | 0   | 0         | 0   | 0         | 0   | 0         | 0   | 0           | 0   | 0         | 0   | 5           | 0   |
| Washington Women Pris | 0         | 0   | 0         | 0   | 0         | 0   | 0         | 0   | 0         | 0   | 3         | 30  | 37        | 30  | 35        | 35  | 12          | 41  | 87        | 33  | 87          | 1   |
| Baldwin Prison        | 1         | 1   | 14        | 0   | 19        | 1   | 5         | 1   | 39        | 1   | 0         | 0   | 0         | 0   | 0         | 0   | 0           | 0   | 0         | 0   | 39          | 1   |
| Metro Womens Prison   | 0         | 0   | 0         | 0   | 0         | 0   | 0         | 0   | 0         | 0   | 2         | 20  | 30        | 24  | 31        | 31  | 8           | 28  | 71        | 27  | 71          | 1   |
| Pulaski Womens Pris   | 0         | 0   | 0         | 0   | 0         | 0   | 0         | 0   | 0         | 0   | 5         | 50  | 57        | 46  | 35        | 35  | 9           | 31  | 106       | 40  | 106         | 2   |
| Pelham PreTrans Unit  | 0         | 0   | 2         | 0   | 2         | 0   | 0         | 0   | 4         | 0   | 0         | 0   | 0         | 0   | 0         | 0   | 0           | 0   | 0         | 0   | 4           | 0   |
| D Ray James Prison    | 0         | 0   | 32        | 1   | 30        | 1   | 3         | 1   | 65        | 1   | 0         | 0   | 0         | 0   | 0         | 0   | 0           | 0   | 0         | 0   | 65          | 1   |
| Coffee Corr Facility  | 0         | 0   | 42        | 1   | 30        | 1   | 6         | 1   | 78        | 1   | 0         | 0   | 0         | 0   | 0         | 0   | 0           | 0   | 0         | 0   | 78          | 1   |
| Wheeler Corr Facility | 0         | 0   | 46        | 2   | 54        | 2   | 9         | 2   | 109       | 2   | 0         | 0   | 0         | 0   | 0         | 0   | 0           | 0   | 0         | 0   | 109         | 2   |
| Total reported        | 130       | 100 | 2923      | 100 | 2289      | 100 | 540       | 100 | 5882      | 100 | 10        | 100 | 124       | 100 | 101       | 100 | 29          | 100 | 264       | 100 | 6146        | 100 |
| Percent reported      | 100.0     |     | 100.0     |     | 100.0     |     | 100.0     |     | 100.0     |     | 100.0     |     | 100.0     |     | 100.0     |     | 100.0       |     | 100.0     |     | 100.0       |     |
| Not Reported          | 0         |     | 0         |     | 0         |     | 0         |     | 0         |     | 0         |     | 0         |     | 0         |     | 0           |     | 0         |     | 0           |     |
| Total                 | 130       |     | 2923      |     | 2289      |     | 540       |     | 5882      |     | 10        |     | 124       |     | 101       |     | 29          |     | 264       |     | 6146        |     |

Inmate statistical profile

Sample: ACTIVE PRISONERS SERVING LIFE EXCLUDING JAIL  
Active inmates 02/20/2003

Requestor: Statistics

Misdemeanors And Felonies by current age & sex

| Crime Type       | Age   |     | Age   |     | M E N |     |       |     | Age   |     | Age   |     | W O M E N |     |       |     | Grand |     |       |     |       |     |
|------------------|-------|-----|-------|-----|-------|-----|-------|-----|-------|-----|-------|-----|-----------|-----|-------|-----|-------|-----|-------|-----|-------|-----|
|                  | 00-21 | %   | 22-39 | %   | 40-54 | %   | 55-99 | %   | Total | %   | 00-21 | %   | 22-39     | %   | 40-54 | %   | 55-99 | %   | Total | %   | Total | %   |
| MISDEMEANOR      | 0     | 0   | 0     | 0   | 0     | 0   | 0     | 0   | 0     | 0   | 0     | 0   | 0         | 0   | 0     | 0   | 0     | 0   | 0     | 0   | 0     | 0   |
| FELONY           | 130   | 100 | 2923  | 100 | 2289  | 100 | 540   | 100 | 5882  | 100 | 10    | 100 | 124       | 100 | 101   | 100 | 29    | 100 | 264   | 100 | 6146  | 100 |
| Total reported   | 130   | 100 | 2923  | 100 | 2289  | 100 | 540   | 100 | 5882  | 100 | 10    | 100 | 124       | 100 | 101   | 100 | 29    | 100 | 264   | 100 | 6146  | 100 |
| Percent reported | 100.0 |     | 100.0 |     | 100.0 |     | 100.0 |     | 100.0 |     | 100.0 |     | 100.0     |     | 100.0 |     | 100.0 |     | 100.0 |     | 100.0 |     |
| NOT REPORTED     | 0     |     | 0     |     | 0     |     | 0     |     | 0     |     | 0     |     | 0         |     | 0     |     | 0     |     | 0     |     | 0     |     |
| Total            | 130   |     | 2923  |     | 2289  |     | 540   |     | 5882  |     | 10    |     | 124       |     | 101   |     | 29    |     | 264   |     | 6146  |     |

Inmate statistical profile

Sample: ACTIVE PRISONERS SERVING LIFE EXCLUDING JAIL  
Active inmates 02/20/2003

Requestor: Statistics

Crimes By Group by current age & sex

| Crimes By Group      | M E N       |             |             |             |             |             |             |             | W O M E N   |               |          |  |  |  |  |  | Grand Total % |
|----------------------|-------------|-------------|-------------|-------------|-------------|-------------|-------------|-------------|-------------|---------------|----------|--|--|--|--|--|---------------|
|                      | Age 00-21 % | Age 22-39 % | Age 40-54 % | Age 55-99 % | Men Total % | Age 00-21 % | Age 22-39 % | Age 40-54 % | Age 55-99 % | Women Total % |          |  |  |  |  |  |               |
| HOMICIDE             | 99 77       | 1953 67     | 1364 60     | 406 75      | 3822 65     | 8 80        | 112 90      | 88 87       | 28 97       | 236 89        | 4058 66  |  |  |  |  |  |               |
| ABORTION             | 0 0         | 0 0         | 0 0         | 0 0         | 0 0         | 0 0         | 0 0         | 0 0         | 0 0         | 0 0           | 0 0      |  |  |  |  |  |               |
| BODILY INJRY&REL OFF | 8 6         | 197 7       | 132 6       | 13 2        | 350 6       | 1 10        | 3 2         | 4 4         | 0 0         | 8 3           | 358 6    |  |  |  |  |  |               |
| ARSON & REL OFF      | 0 0         | 1 0         | 0 0         | 0 0         | 1 0         | 0 0         | 0 0         | 0 0         | 0 0         | 0 0           | 1 0      |  |  |  |  |  |               |
| DAMAGE OF PROPERTY   | 0 0         | 1 0         | 0 0         | 0 0         | 1 0         | 0 0         | 0 0         | 0 0         | 0 0         | 0 0           | 1 0      |  |  |  |  |  |               |
| BURGLARY & REL OFF   | 0 0         | 9 0         | 6 0         | 0 0         | 15 0        | 0 0         | 0 0         | 1 1         | 0 0         | 1 0           | 16 0     |  |  |  |  |  |               |
| FORGERY & REL OFF    | 0 0         | 2 0         | 6 0         | 0 0         | 8 0         | 0 0         | 0 0         | 0 0         | 0 0         | 0 0           | 8 0      |  |  |  |  |  |               |
| THEFT                | 0 0         | 1 0         | 2 0         | 0 0         | 3 0         | 0 0         | 0 0         | 0 0         | 0 0         | 0 0           | 3 0      |  |  |  |  |  |               |
| ROBBERY              | 11 9        | 340 12      | 261 11      | 39 7        | 651 11      | 1 10        | 3 2         | 2 2         | 0 0         | 6 2           | 657 11   |  |  |  |  |  |               |
| SEXUAL OFFENSES      | 11 9        | 280 10      | 418 18      | 75 14       | 784 13      | 0 0         | 0 0         | 2 2         | 0 0         | 2 1           | 786 13   |  |  |  |  |  |               |
| OBSCENITY CRIMES     | 0 0         | 0 0         | 0 0         | 0 0         | 0 0         | 0 0         | 0 0         | 0 0         | 0 0         | 0 0           | 0 0      |  |  |  |  |  |               |
| TREASON & REL OFF    | 0 0         | 0 0         | 0 0         | 0 0         | 0 0         | 0 0         | 0 0         | 0 0         | 0 0         | 0 0           | 0 0      |  |  |  |  |  |               |
| CRIMES INVOLVNG GOVT | 0 0         | 1 0         | 3 0         | 0 0         | 4 0         | 0 0         | 0 0         | 0 0         | 0 0         | 0 0           | 4 0      |  |  |  |  |  |               |
| FALSIFICATIONS       | 0 0         | 0 0         | 0 0         | 0 0         | 0 0         | 0 0         | 0 0         | 0 0         | 0 0         | 0 0           | 0 0      |  |  |  |  |  |               |
| OBSTRUCT LAW ENFORCE | 0 0         | 0 0         | 1 0         | 0 0         | 1 0         | 0 0         | 0 0         | 0 0         | 0 0         | 0 0           | 1 0      |  |  |  |  |  |               |
| DISORDERLY CONDUCT   | 0 0         | 0 0         | 0 0         | 0 0         | 0 0         | 0 0         | 0 0         | 0 0         | 0 0         | 0 0           | 0 0      |  |  |  |  |  |               |
| GAMBLING & REL OFF   | 0 0         | 0 0         | 0 0         | 0 0         | 0 0         | 0 0         | 0 0         | 0 0         | 0 0         | 0 0           | 0 0      |  |  |  |  |  |               |
| CRUELTY TO CHILDREN  | 0 0         | 0 0         | 0 0         | 0 0         | 0 0         | 0 0         | 0 0         | 0 0         | 0 0         | 0 0           | 0 0      |  |  |  |  |  |               |
| CRIMES WITH GUNS     | 0 0         | 11 0        | 8 0         | 2 0         | 21 0        | 0 0         | 1 1         | 0 0         | 0 0         | 1 0           | 22 0     |  |  |  |  |  |               |
| INVASION PRIVACY     | 0 0         | 0 0         | 0 0         | 0 0         | 0 0         | 0 0         | 0 0         | 0 0         | 0 0         | 0 0           | 0 0      |  |  |  |  |  |               |
| RACKETEERING         | 0 0         | 0 0         | 0 0         | 0 0         | 0 0         | 0 0         | 0 0         | 0 0         | 0 0         | 0 0           | 0 0      |  |  |  |  |  |               |
| DRUG ABUSE OFFENSES  | 0 0         | 111 4       | 83 4        | 4 1         | 198 3       | 0 0         | 5 4         | 4 4         | 1 3         | 10 4          | 208 3    |  |  |  |  |  |               |
| DRUG TRAFFICKING     | 0 0         | 9 0         | 4 0         | 0 0         | 13 0        | 0 0         | 0 0         | 0 0         | 0 0         | 0 0           | 13 0     |  |  |  |  |  |               |
| AUTO CRIMES          | 0 0         | 0 0         | 0 0         | 0 0         | 0 0         | 0 0         | 0 0         | 0 0         | 0 0         | 0 0           | 0 0      |  |  |  |  |  |               |
| REVENUE & CONTRABAND | 0 0         | 0 0         | 0 0         | 0 0         | 0 0         | 0 0         | 0 0         | 0 0         | 0 0         | 0 0           | 0 0      |  |  |  |  |  |               |
| CRIMES OF OTH STATES | 0 0         | 0 0         | 0 0         | 0 0         | 0 0         | 0 0         | 0 0         | 0 0         | 0 0         | 0 0           | 0 0      |  |  |  |  |  |               |
| MISC. FELONIES       | 0 0         | 1 0         | 0 0         | 1 0         | 2 0         | 0 0         | 0 0         | 0 0         | 0 0         | 0 0           | 2 0      |  |  |  |  |  |               |
| MISDEMEANORS         | 0 0         | 0 0         | 0 0         | 0 0         | 0 0         | 0 0         | 0 0         | 0 0         | 0 0         | 0 0           | 0 0      |  |  |  |  |  |               |
| Total reported       | 129 100     | 2917 100    | 2288 100    | 540 100     | 5874 100    | 10 100      | 124 100     | 101 100     | 29 100      | 264 100       | 6138 100 |  |  |  |  |  |               |
| Percent reported     | 99.2        | 99.8        | 100.0       | 100.0       | 99.9        | 100.0       | 100.0       | 100.0       | 100.0       | 100.0         | 99.9     |  |  |  |  |  |               |
| NOT REPORTED         | 1           | 6           | 1           | 0           | 8           | 0           | 0           | 0           | 0           | 0             | 8        |  |  |  |  |  |               |
| Total                | 130         | 2923        | 2289        | 540         | 5882        | 10          | 124         | 101         | 29          | 264           | 6146     |  |  |  |  |  |               |

Inmate statistical profile

Sample: ACTIVE PRISONERS SERVING LIFE EXCLUDING JAIL  
Active inmates 02/20/2003

Requestor: Statistics

Most Serious Offense by current age & sex

| Most Serious Offense                      | M E N       |             |             |             |             |             |             |             | W O M E N   |               |   |    |     |    |    |    | Grand Total % |    |      |    |     |    |
|---|-------------|-------------|-------------|-------------|-------------|-------------|-------------|-------------|-------------|---------------|---|----|-----|----|----|----|---------------|----|------|----|-----|----|
|   | Age 00-21 % | Age 22-39 % | Age 40-54 % | Age 55-99 % | Men Total % | Age 00-21 % | Age 22-39 % | Age 40-54 % | Age 55-99 % | Women Total % |   |    |     |    |    |    |               |    |      |    |     |    |
| MISC HOMICIDE OFFENS                      | 1           | 1           | 6           | 0           | 1           | 0           | 0           | 0           | 8           | 0             | 0 | 0  | 0   | 0  | 0  | 0  | 8             | 0  |      |    |     |    |
| MURDER                                    | 99          | 79          | 1951        | 73          | 1364        | 65          | 406         | 82          | 3820        | 71            | 8 | 89 | 112 | 93 | 88 | 94 | 236           | 94 | 4056 | 72 |     |    |
| VOLUNTARY MANSLAUGHT                      | 0           | 0           | 1           | 0           | 0           | 0           | 0           | 0           | 1           | 0             | 0 | 0  | 0   | 0  | 0  | 0  | 0             | 0  | 1    | 0  |     |    |
| INVOLUNTARY MANSLAUG                      | 0           | 0           | 1           | 0           | 0           | 0           | 0           | 0           | 1           | 0             | 0 | 0  | 0   | 0  | 0  | 0  | 0             | 0  | 1    | 0  |     |    |
| AGGRAV ASSAULT                            | 1           | 1           | 7           | 0           | 4           | 0           | 0           | 0           | 12          | 0             | 0 | 0  | 0   | 0  | 0  | 0  | 0             | 0  | 12   | 0  |     |    |
| AGGRAV BATTERY                            | 0           | 0           | 1           | 0           | 0           | 0           | 0           | 0           | 1           | 0             | 0 | 0  | 0   | 0  | 0  | 0  | 0             | 0  | 1    | 0  |     |    |
| TERRORIST THREATS &<br>FALSE IMPRISONMENT | 0           | 0           | 1           | 0           | 0           | 0           | 0           | 0           | 1           | 0             | 0 | 0  | 0   | 0  | 0  | 0  | 0             | 0  | 1    | 0  |     |    |
| KIDNAPPING                                | 7           | 6           | 187         | 7           | 127         | 6           | 12          | 2           | 333         | 6             | 1 | 11 | 3   | 2  | 4  | 4  | 0             | 0  | 8    | 3  | 341 | 6  |
| AGGRAV ASSAULT POLCE                      | 0           | 0           | 0           | 0           | 1           | 0           | 1           | 0           | 2           | 0             | 0 | 0  | 0   | 0  | 0  | 0  | 0             | 0  | 2    | 0  | 2   | 0  |
| ARSON 2ND DEGREE                          | 0           | 0           | 1           | 0           | 0           | 0           | 0           | 0           | 1           | 0             | 0 | 0  | 0   | 0  | 0  | 0  | 0             | 0  | 1    | 0  | 1   | 0  |
| CRMNL DAMAGE 2ND DEG                      | 0           | 0           | 1           | 0           | 0           | 0           | 0           | 0           | 1           | 0             | 0 | 0  | 0   | 0  | 0  | 0  | 0             | 0  | 1    | 0  | 1   | 0  |
| BURGLARY                                  | 0           | 0           | 9           | 0           | 6           | 0           | 0           | 0           | 15          | 0             | 0 | 0  | 0   | 0  | 1  | 1  | 0             | 0  | 1    | 0  | 16  | 0  |
| FORGERY 1ST DEGREE                        | 0           | 0           | 2           | 0           | 6           | 0           | 0           | 0           | 8           | 0             | 0 | 0  | 0   | 0  | 0  | 0  | 0             | 0  | 8    | 0  | 8   | 0  |
| THEFT BY TAKING                           | 0           | 0           | 0           | 0           | 2           | 0           | 0           | 0           | 2           | 0             | 0 | 0  | 0   | 0  | 0  | 0  | 0             | 0  | 2    | 0  | 2   | 0  |
| THEFT OF MOTOR VEH,                       | 0           | 0           | 1           | 0           | 0           | 0           | 0           | 0           | 1           | 0             | 0 | 0  | 0   | 0  | 0  | 0  | 0             | 0  | 1    | 0  | 1   | 0  |
| ROBBERY                                   | 0           | 0           | 4           | 0           | 3           | 0           | 3           | 1           | 10          | 0             | 0 | 0  | 0   | 0  | 0  | 0  | 0             | 0  | 10   | 0  | 10  | 0  |
| ARMED ROBBERY                             | 11          | 9           | 336         | 13          | 258         | 12          | 36          | 7           | 641         | 12            | 1 | 11 | 3   | 2  | 2  | 2  | 0             | 0  | 6    | 2  | 647 | 11 |
| RAPE                                      | 11          | 9           | 264         | 10          | 376         | 18          | 60          | 12          | 711         | 13            | 0 | 0  | 0   | 0  | 2  | 2  | 0             | 0  | 2    | 1  | 713 | 13 |
| AGGRAV SODOMY                             | 0           | 0           | 10          | 0           | 26          | 1           | 9           | 2           | 45          | 1             | 0 | 0  | 0   | 0  | 0  | 0  | 0             | 0  | 45   | 1  | 45  | 1  |
| CHILD MOLESTATION                         | 0           | 0           | 2           | 0           | 4           | 0           | 1           | 0           | 7           | 0             | 0 | 0  | 0   | 0  | 0  | 0  | 0             | 0  | 7    | 0  | 7   | 0  |
| AGGRAV CHILD MOLESTA                      | 0           | 0           | 4           | 0           | 12          | 1           | 5           | 1           | 21          | 0             | 0 | 0  | 0   | 0  | 0  | 0  | 0             | 0  | 21   | 0  | 21  | 0  |
| OBSTR OF LAW ENF OFF                      | 0           | 0           | 1           | 0           | 3           | 0           | 0           | 0           | 4           | 0             | 0 | 0  | 0   | 0  | 0  | 0  | 0             | 0  | 4    | 0  | 4   | 0  |
| ESCAPE                                    | 0           | 0           | 0           | 0           | 1           | 0           | 0           | 0           | 1           | 0             | 0 | 0  | 0   | 0  | 0  | 0  | 0             | 0  | 1    | 0  | 1   | 0  |
| POSS OF FIREARM DUR                       | 0           | 0           | 4           | 0           | 2           | 0           | 1           | 0           | 7           | 0             | 0 | 0  | 0   | 0  | 0  | 0  | 0             | 0  | 7    | 0  | 7   | 0  |
| POSS OF CERTAIN WEAP                      | 0           | 0           | 0           | 0           | 1           | 0           | 0           | 0           | 1           | 0             | 0 | 0  | 0   | 0  | 0  | 0  | 0             | 0  | 1    | 0  | 1   | 0  |
| POSS FIREARM CONVCT                       | 0           | 0           | 7           | 0           | 5           | 0           | 1           | 0           | 13          | 0             | 0 | 0  | 1   | 1  | 0  | 0  | 0             | 1  | 0    | 14 | 0   |    |
| S/D NARCOTICS, OPIAT                      | 0           | 0           | 8           | 0           | 8           | 0           | 1           | 0           | 17          | 0             | 0 | 0  | 0   | 0  | 0  | 0  | 0             | 0  | 17   | 0  | 17  | 0  |
| S/D DEP,STIM,CNTRF D                      | 0           | 0           | 3           | 0           | 0           | 0           | 0           | 0           | 3           | 0             | 0 | 0  | 0   | 0  | 0  | 0  | 0             | 0  | 3    | 0  | 3   | 0  |
| S/D OF MARIJUANA                          | 0           | 0           | 4           | 0           | 4           | 0           | 0           | 0           | 8           | 0             | 0 | 0  | 0   | 0  | 0  | 0  | 0             | 0  | 8    | 0  | 8   | 0  |
| POSS NARCOTICS, OPIA                      | 0           | 0           | 2           | 0           | 3           | 0           | 0           | 0           | 5           | 0             | 0 | 0  | 0   | 0  | 0  | 0  | 0             | 0  | 5    | 0  | 5   | 0  |
| POSS DEP,STIM,CNTRF                       | 0           | 0           | 0           | 0           | 1           | 0           | 0           | 0           | 1           | 0             | 0 | 0  | 0   | 0  | 0  | 0  | 0             | 0  | 1    | 0  | 1   | 0  |
| VIOL GA CNTRL SBST A                      | 0           | 0           | 6           | 0           | 5           | 0           | 0           | 0           | 11          | 0             | 0 | 0  | 1   | 1  | 1  | 1  | 0             | 0  | 2    | 1  | 13  | 0  |

(continued)



Inmate statistical profile

Sample: ACTIVE PRISONERS SERVING LIFE EXCLUDING JAIL  
Active inmates 02/20/2003

Requestor: Statistics

Most Serious Offense by current age & sex (CONTINUED)

| Most Serious Offense | M E N     |           |           |           |           |           |           | W O M E N |           |             |      |     |      |     | Grand Total | %   |      |     |      |     |      |     |
|----------------------|-----------|-----------|-----------|-----------|-----------|-----------|-----------|-----------|-----------|-------------|------|-----|------|-----|-------------|-----|------|-----|------|-----|------|-----|
|                      | Age 00-21 | Age 22-39 | Age 40-54 | Age 55-99 | Men Total | Age 00-21 | Age 22-39 | Age 40-54 | Age 55-99 | Women Total |      |     |      |     |             |     |      |     |      |     |      |     |
| UNLWFL MFG/DEL/DIST  | 0         | 0         | 2         | 0         | 1         | 0         | 0         | 0         | 0         | 0           | 0    | 0   | 0    | 0   | 0           | 0   | 3    | 0   |      |     |      |     |
| S/D CONT SUB PUBLIC  | 0         | 0         | 3         | 0         | 0         | 0         | 0         | 0         | 0         | 0           | 0    | 0   | 0    | 0   | 0           | 0   | 3    | 0   |      |     |      |     |
| S/D CONT SUB SCHOOL  | 0         | 0         | 1         | 0         | 0         | 0         | 0         | 0         | 0         | 0           | 0    | 0   | 0    | 0   | 0           | 0   | 1    | 0   |      |     |      |     |
| S/D COCAINE          | 0         | 0         | 66        | 2         | 51        | 2         | 2         | 0         | 119       | 2           | 0    | 0   | 4    | 3   | 3           | 3   | 127  | 2   |      |     |      |     |
| POSS OF COCAINE      | 0         | 0         | 16        | 1         | 10        | 0         | 1         | 0         | 27        | 1           | 0    | 0   | 0    | 0   | 0           | 0   | 27   | 0   |      |     |      |     |
| TRAF COCAINE LESS 20 | 0         | 0         | 5         | 0         | 3         | 0         | 0         | 0         | 8         | 0           | 0    | 0   | 0    | 0   | 0           | 0   | 8    | 0   |      |     |      |     |
| TRAF COCAINE 401+ GM | 0         | 0         | 3         | 0         | 1         | 0         | 0         | 0         | 4         | 0           | 0    | 0   | 0    | 0   | 0           | 0   | 4    | 0   |      |     |      |     |
| ATT/CONSPRCY COMMT C | 0         | 0         | 1         | 0         | 0         | 0         | 0         | 0         | 1         | 0           | 0    | 0   | 0    | 0   | 0           | 0   | 1    | 0   |      |     |      |     |
| CONSPIRACY           | 0         | 0         | 1         | 0         | 0         | 0         | 0         | 0         | 1         | 0           | 0    | 0   | 0    | 0   | 0           | 0   | 1    | 0   |      |     |      |     |
| CRMNL ATMPPT         | 0         | 0         | 0         | 0         | 0         | 0         | 1         | 0         | 1         | 0           | 0    | 0   | 0    | 0   | 0           | 0   | 1    | 0   |      |     |      |     |
| Total reported       | 130       | 100       | 2923      | 100       | 2289      | 100       | 540       | 100       | 5882      | 100         | 10   | 100 | 124  | 100 | 101         | 100 | 29   | 100 | 264  | 100 | 6146 | 100 |
| Percent reported     | 96.9      |           | 91.9      |           | 91.1      |           | 92.2      |           | 91.7      |             | 90.0 |     | 97.6 |     | 93.1        |     | 96.6 |     | 95.5 |     | 91.9 |     |
| Not reported         | 4         |           | 236       |           | 204       |           | 42        |           | 486       |             | 1    |     | 3    |     | 7           |     | 1    |     | 12   |     | 498  |     |
| Total                | 130       |           | 2923      |           | 2289      |           | 540       |           | 5882      |             | 10   |     | 124  |     | 101         |     | 29   |     | 264  |     | 6146 |     |

Inmate statistical profile

Sample: ACTIVE PRISONERS SERVING LIFE EXCLUDING JAIL  
Active inmates 02/20/2003

Requestor: Statistics

Most Serious Crime Type by current age & sex

| Crime Type       | Age   |     | Age   |     | M E N |     |       |     | Age   |     | Age   |     | W O M E N |     |       |     | Women |     | Grand |     |       |     |   |
|------------------|-------|-----|-------|-----|-------|-----|-------|-----|-------|-----|-------|-----|-----------|-----|-------|-----|-------|-----|-------|-----|-------|-----|---|
|                  | 00-21 | %   | 22-39 | %   | 40-54 | %   | 55-99 | %   | Total | %   | 00-21 | %   | 22-39     | %   | 40-54 | %   | 55-99 | %   | Total | %   | Total | %   |   |
| VIOL/PERSN       | 119   | 92  | 2496  | 86  | 1757  | 77  | 458   | 85  | 4830  | 82  | 10    | 100 | 118       | 95  | 94    | 93  | 28    | 97  | 250   | 95  | 5080  | 83  |   |
| NVIOL/PERS       | 0     | 0   | 4     | 0   | 3     | 0   | 1     | 0   | 8     | 0   | 0     | 0   | 0         | 0   | 0     | 0   | 0     | 0   | 0     | 0   | 8     | 0   |   |
| PROPERTY         | 0     | 0   | 14    | 0   | 14    | 1   | 0     | 0   | 28    | 0   | 0     | 0   | 0         | 1   | 1     | 0   | 0     | 1   | 0     | 1   | 0     | 29  | 0 |
| DRUG SALES       | 0     | 0   | 96    | 3   | 68    | 3   | 3     | 1   | 167   | 3   | 0     | 0   | 4         | 3   | 3     | 3   | 1     | 3   | 8     | 3   | 175   | 3   |   |
| DRUG POSSN       | 0     | 0   | 24    | 1   | 19    | 1   | 1     | 0   | 44    | 1   | 0     | 0   | 1         | 1   | 1     | 1   | 0     | 0   | 2     | 1   | 46    | 1   |   |
| ALCOHOL          | 0     | 0   | 0     | 0   | 0     | 0   | 0     | 0   | 0     | 0   | 0     | 0   | 0         | 0   | 0     | 0   | 0     | 0   | 0     | 0   | 0     | 0   |   |
| HABIT/DUI        | 0     | 0   | 0     | 0   | 0     | 0   | 0     | 0   | 0     | 0   | 0     | 0   | 0         | 0   | 0     | 0   | 0     | 0   | 0     | 0   | 0     | 0   |   |
| SEX OFFEND       | 11    | 8   | 280   | 10  | 418   | 18  | 75    | 14  | 784   | 13  | 0     | 0   | 0         | 0   | 2     | 2   | 0     | 0   | 2     | 1   | 786   | 13  |   |
| OTHER            | 0     | 0   | 9     | 0   | 10    | 0   | 2     | 0   | 21    | 0   | 0     | 0   | 1         | 1   | 0     | 0   | 0     | 0   | 1     | 0   | 22    | 0   |   |
| Total reported   | 130   | 100 | 2923  | 100 | 2289  | 100 | 540   | 100 | 5882  | 100 | 10    | 100 | 124       | 100 | 101   | 100 | 29    | 100 | 264   | 100 | 6146  | 100 |   |
| Percent reported | 100.0 |     | 99.7  |     | 99.6  |     | 99.6  |     | 99.7  |     | 100.0 |     | 100.0     |     | 100.0 |     | 100.0 |     | 100.0 |     | 99.7  |     |   |
| NOT REPORTED     | 0     |     | 8     |     | 9     |     | 2     |     | 19    |     | 0     |     | 0         |     | 0     |     | 0     |     | 0     |     | 19    |     |   |
| Total            | 130   |     | 2923  |     | 2289  |     | 540   |     | 5882  |     | 10    |     | 124       |     | 101   |     | 29    |     | 264   |     | 6146  |     |   |