

**Active Inmates Serving Life Without Parole by Race & Gender**

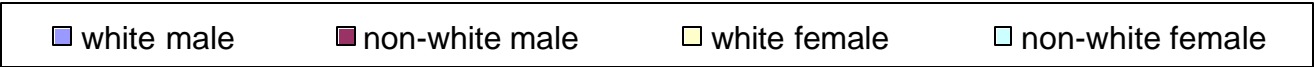

### Active Inmates Serving Life Without Parole By Prior Incarcerations

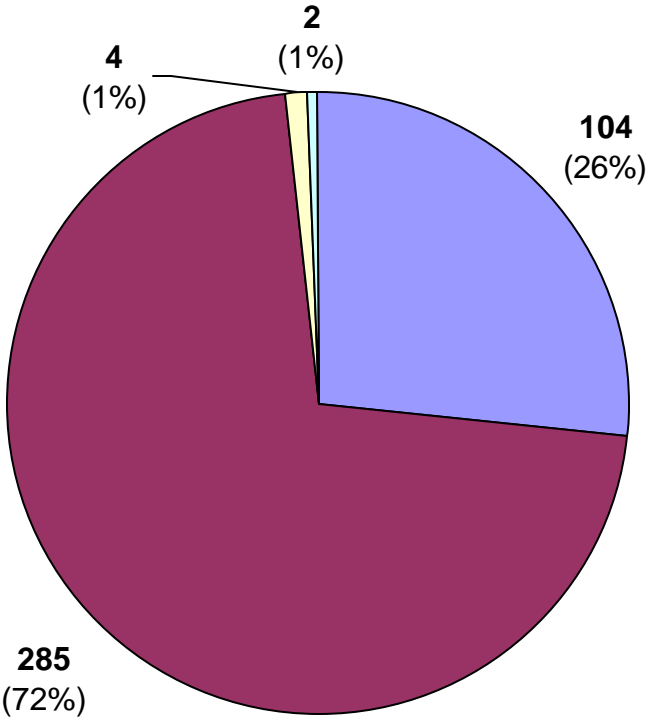
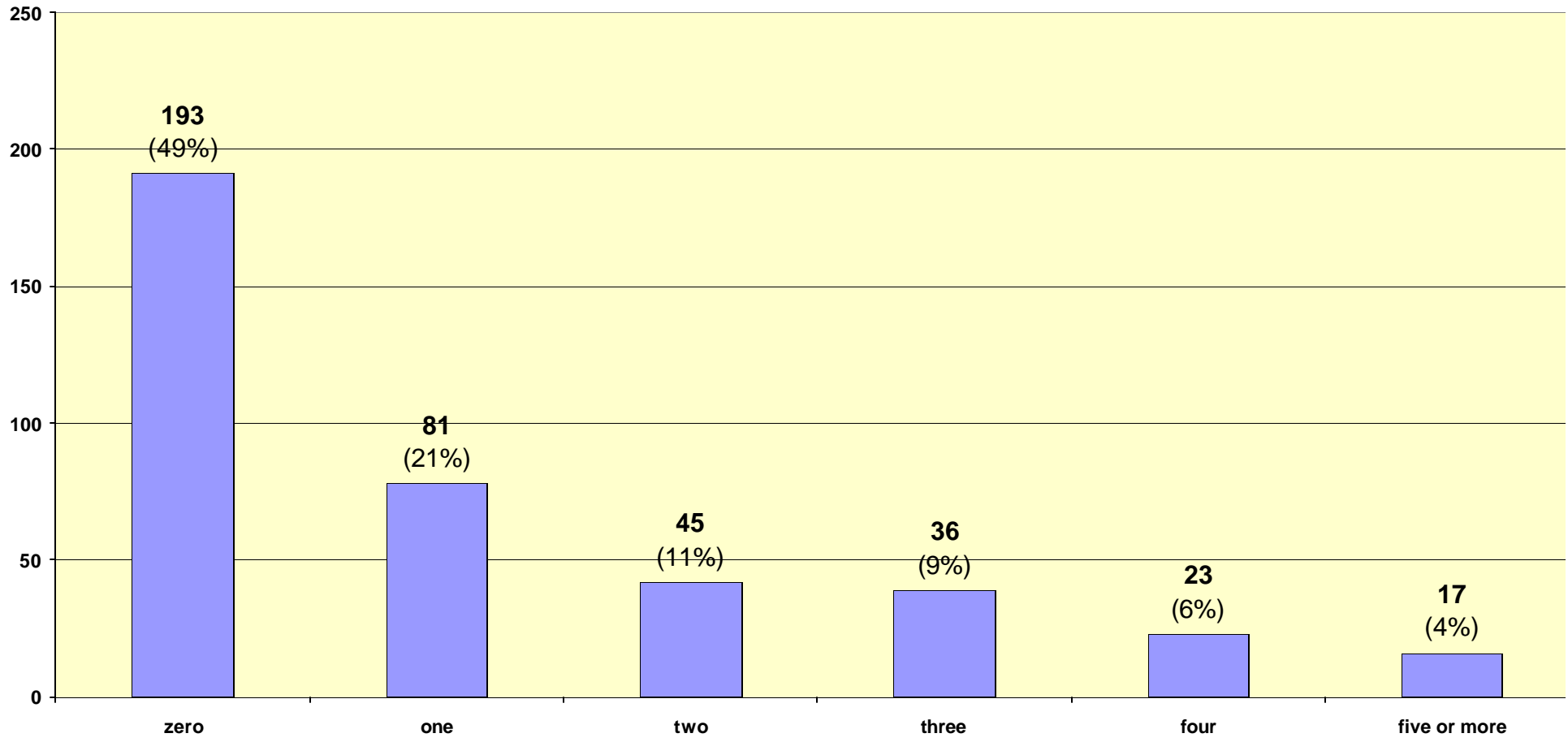

### Active Inmates Serving Life Without Parole By Crime Type

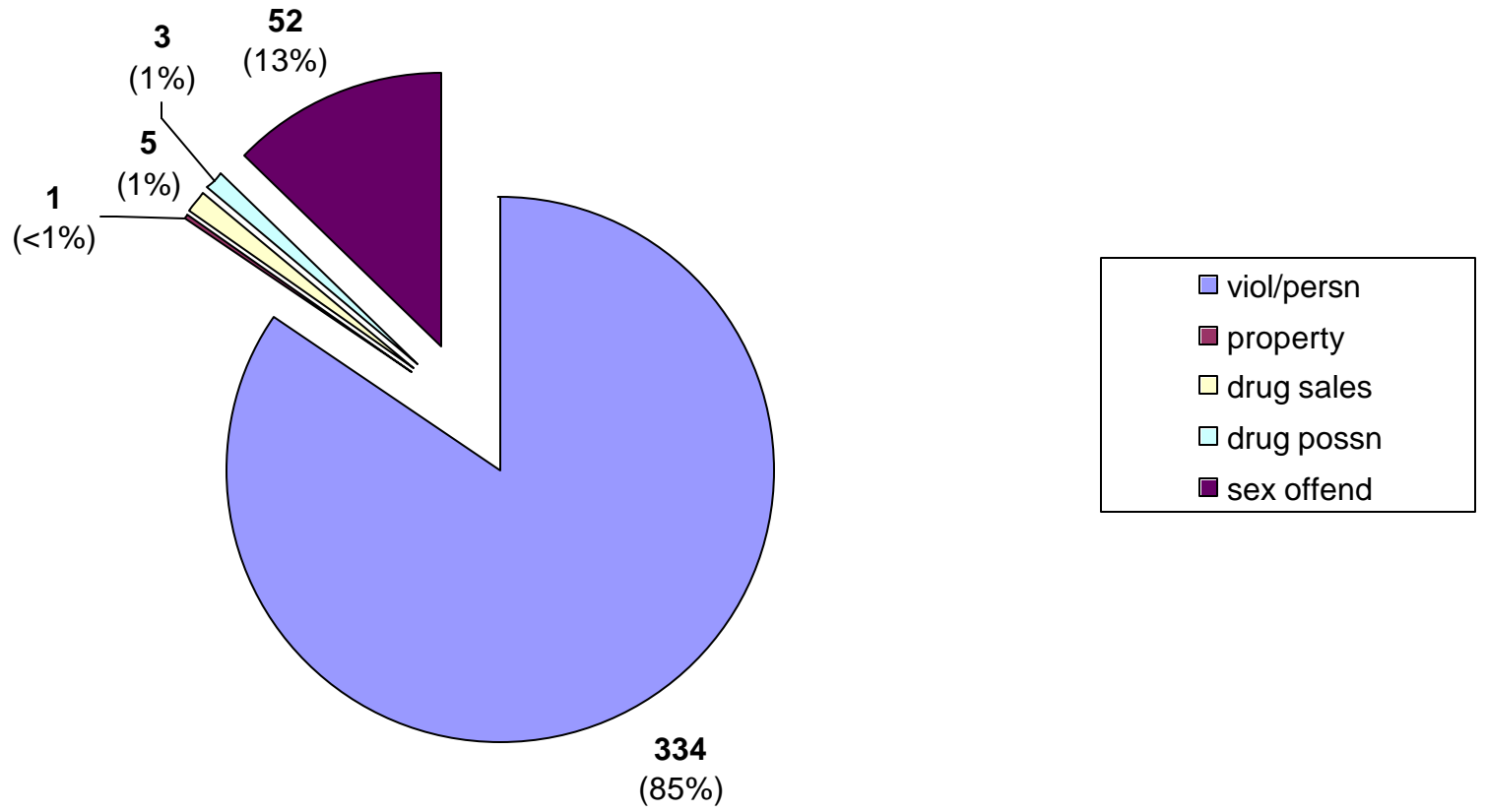

Inmate statistical profile

TABLE OF CONTENTS FOR ACTIVE PRISONERS EXCLUDING JAIL

Title	PAGE
-----	-----
RACE AND SEX.....	2
Culture Fair IQ Scores.....	3
Self-Rpt Socioeconomic Class.....	4
Self-Rpt Environment To Age 16.....	5
Self-Rpt Education Level.....	6
Functional Reading Level (WRAT Scores)..	7
Functional Math Level (WRAT Scores)....	8
Functional Spelling Level (WRAT Scores)..	9
Self-Rpt Guardian Status To Age 16.....	10
Self-Rpt Employment Status Before Prison	11
Self-Rpt Marital Status At Admission....	12
Self-Rpt Number Of Children At Admission	13
Self-Rpt Religious Affiliation.....	14
Self-Rpt Family Behavior Patterns *....	15
Inmate Diagnostic Behavior Problem *....	16
Physical Profile (General Condition)....	17
Security Status.....	18
Number Of Sentences.....	19
Number Of Disciplinarys.....	20
Number Of Escapes.....	21
Number Of Prior Georgia Incarcerations *	22
Number Of Transfers.....	23
County Of Conviction.....	24
Circ Of Conviction.....	27
Home County.....	29
Prison Sentence In Years.....	32
Probation To Follow Prison.....	33
Admission Type.....	34
Release Type.....	35
Inst By Group.....	36
Institution.....	37
Misdemeanors And Felonies.....	38
Crimes By Group.....	39
Most Serious Offense.....	40
Most Serious Crime Type.....	41

Inmate statistical profile

Sample: ACTIVE PRISONERS EXCLUDING JAIL  
Active inmates 06/23/2005

Requestor: Statistics

RACE AND SEX by current age & sex

RACE AND SEX	M E N					W O M E N					Grand Total %
	Age 00-21 %	Age 22-39 %	Age 40-54 %	Age 55-99 %	Men Total %	Age 00-21 %	Age 22-39 %	Age 40-54 %	Age 55-99 %	Women Total %	
WHITE MALE	1 50	51 24	34 24	18 53	104 27	0 0	0 0	0 0	0 0	0 0	104 26
NON WHITE MALE	1 50	160 76	108 76	16 47	285 73	0 0	0 0	0 0	0 0	0 0	285 72
WHITE FEMALE	0 0	0 0	0 0	0 0	0 0	0 0	2 100	2 67	0 0	4 67	4 1
NON WHITE FEMALE	0 0	0 0	0 0	0 0	0 0	1 100	0 0	1 33	0 0	2 33	2 1
Total reported	2 100	211 100	142 100	34 100	389 100	1 100	2 100	3 100	0 0	6 100	395 100
Percent reported	100.0	100.0	100.0	100.0	100.0	100.0	100.0	100.0	.0	100.0	100.0
NOT REPORTED	0	0	0	0	0	0	0	0	0	0	0
Total	2	211	142	34	389	1	2	3	0	6	395
AVERAGE AGE	20.50	31.90	46.04	60.56	39.51	21.00	35.00	47.00	.00	38.67	39.50

Inmate statistical profile

Sample: ACTIVE PRISONERS EXCLUDING JAIL  
Active inmates 06/23/2005

Requestor: Statistics

Culture Fair IQ Scores by current age & sex

IQ Score	M E N					W O M E N					Grand Total %											
	Age 00-21	Age % 22-39	Age % 40-54	Age % 55-99	Men % Total	Age 00-21	Age % 22-39	Age % 40-54	Age % 55-99	Women % Total												
LESS THAN 70	0	0	6	3	10	8	1	4	17	5	0	0	0	0	0	0	17	5				
70 AND UP	2	100	185	97	112	92	26	96	325	95	1	100	2	100	3	100	0	0	6	100	331	95
Total reported	2	100	191	100	122	100	27	100	342	100	1	100	2	100	3	100	0	0	6	100	348	100
Percent reported	100.0		90.5		85.9		79.4		87.9		100.0		100.0		100.0		.0		100.0		88.1	
NOT REPORTED	0		20		20		7		47		0		0		0		0		0		47	
Total	2		211		142		34		389		1		2		3		0		6		395	
AVERAGE IQ	87.50		100.78		95.49		98.96		98.67		127.00		107.00		94.67		.00		104.17		98.77	

Inmate statistical profile

Sample: ACTIVE PRISONERS EXCLUDING JAIL  
Active inmates 06/23/2005

Requestor: Statistics

Self-Rpt Socioeconomic Class by current age & sex

Socioeconomic Class	M E N					W O M E N					Grand Total %
	Age 00-21 %	Age 22-39 %	Age 40-54 %	Age 55-99 %	Men Total %	Age 00-21 %	Age 22-39 %	Age 40-54 %	Age 55-99 %	Women Total %	
WELFARE	0 0	13 6	8 6	1 3	22 6	0 0	0 0	0 0	0 0	0 0	22 6
OCC EMPLOY	0 0	10 5	6 4	0 0	16 4	0 0	0 0	0 0	0 0	0 0	16 4
MINIMUM STD	1 50	114 55	73 53	18 55	206 54	0 0	0 0	1 33	0 0	1 17	207 53
MIDDLE	1 50	69 33	47 34	13 39	130 34	1 100	1 50	2 67	0 0	4 67	134 35
OTHER	0 0	2 1	4 3	1 3	7 2	0 0	1 50	0 0	0 0	1 17	8 2
Total reported	2 100	208 100	138 100	33 100	381 100	1 100	2 100	3 100	0 0	6 100	387 100
Percent reported	100.0	98.6	97.2	97.1	97.9	100.0	100.0	100.0	.0	100.0	98.0
NOT RPTD	0	3	4	1	8	0	0	0	0	0	8
Total	2	211	142	34	389	1	2	3	0	6	395

Inmate statistical profile

Sample: ACTIVE PRISONERS EXCLUDING JAIL  
Active inmates 06/23/2005

Requestor: Statistics

Self-Rpt Environment To Age 16 by current age & sex

Environment	M E N					W O M E N					Grand
	Age 00-21	Age 22-39	Age 40-54	Age 55-99	Men Total	Age 00-21	Age 22-39	Age 40-54	Age 55-99	Women Total	
RURAL/FARM	0 0	1 0	4 3	4 12	9 2	0 0	0 0	0 0	0 0	0 0	9 2
RURAL/NFARM	0 0	4 2	10 7	4 12	18 5	0 0	1 50	2 67	0 0	3 50	21 5
S.M.S.A	0 0	100 48	48 35	10 29	158 41	0 0	0 0	0 0	0 0	0 0	158 41
URBAN	0 0	42 20	31 22	2 6	75 20	1 100	0 0	1 33	0 0	2 33	77 20
SMALL TOWN	2 100	59 29	45 32	14 41	120 31	0 0	1 50	0 0	0 0	1 17	121 31
OTHER	0 0	1 0	1 1	0 0	2 1	0 0	0 0	0 0	0 0	0 0	2 1
Total reported	2 100	207 100	139 100	34 100	382 100	1 100	2 100	3 100	0 0	6 100	388 100
Percent reported	100.0	98.1	97.9	100.0	98.2	100.0	100.0	100.0	.0	100.0	98.2
NOT RPTD	0	4	3	0	7	0	0	0	0	0	7
Total	2	211	142	34	389	1	2	3	0	6	395



Inmate statistical profile

Sample: ACTIVE PRISONERS EXCLUDING JAIL  
Active inmates 06/23/2005

Requestor: Statistics

Self-Rpt Education Level by current age & sex

Education Level	M E N					W O M E N					Grand Total %
	Age 00-21 %	Age 22-39 %	Age 40-54 %	Age 55-99 %	Men Total %	Age 00-21 %	Age 22-39 %	Age 40-54 %	Age 55-99 %	Women Total %	
LESS THAN GRADE 7	0 0	5 2	5 4	5 15	15 4	0 0	0 0	0 0	0 0	0 0	15 4
GRADE 7	0 0	5 2	8 6	2 6	15 4	0 0	0 0	0 0	0 0	0 0	15 4
GRADE 8	0 0	27 13	9 6	5 15	41 11	0 0	0 0	0 0	0 0	0 0	41 10
GRADE 9	0 0	30 14	17 12	5 15	52 14	1 100	0 0	0 0	0 0	1 17	53 14
GRADE 10	2 100	44 21	34 24	1 3	81 21	0 0	0 0	1 33	0 0	1 17	82 21
GRADE 11	0 0	35 17	13 9	4 12	52 14	0 0	2 100	0 0	0 0	2 33	54 14
GRADE 12	0 0	35 17	21 15	5 15	61 16	0 0	0 0	1 33	0 0	1 17	62 16
MORE THAN GRADE 12	0 0	28 13	33 24	7 21	68 18	0 0	0 0	1 33	0 0	1 17	69 18
Total reported	2 100	209 100	140 100	34 100	385 100	1 100	2 100	3 100	0 0	6 100	391 100
Percent reported	100.0	99.1	98.6	100.0	99.0	100.0	100.0	100.0	.0	100.0	99.0
NOT REPORTED	0	2	2	0	4	0	0	0	0	0	4
Total	2	211	142	34	389	1	2	3	0	6	395
AVG EDUCATION LEVEL	10.00	11.32	11.91	10.56	11.46	9.00	11.00	12.00	.00	11.17	11.45

\* NOTE: THE FIELD LABLED "LESS THAN GRADE 7" WAS CORRECTED IN MARCH 1989: MISSING DATA FOR INMATES STILL IN DIAGNOSTICS NOW HAS BEEN REMOVED FROM THIS FIELD AND IDENTIFIED AS "NOT REPORTED" INFORMATION.

Inmate statistical profile

Sample: ACTIVE PRISONERS EXCLUDING JAIL  
Active inmates 06/23/2005

Requestor: Statistics

Functional Reading Level (WRAT Scores) by current age & sex

WRAT Reading Score	M E N					W O M E N					Grand Total %
	Age 00-21 %	Age 22-39 %	Age 40-54 %	Age 55-99 %	Men Total %	Age 00-21 %	Age 22-39 %	Age 40-54 %	Age 55-99 %	Women Total %	
LESS THAN GRADE 6	2 100	53 28	52 41	8 30	115 33	0 0	1 50	1 33	0 0	2 33	117 33
6TH THRU 8TH GRADE	0 0	45 23	23 18	6 22	74 21	0 0	0 0	0 0	0 0	0 0	74 21
GRADE 9	0 0	16 8	16 13	3 11	35 10	1 100	0 0	0 0	0 0	1 17	36 10
GRADE 10	0 0	5 3	2 2	3 11	10 3	0 0	0 0	0 0	0 0	0 0	10 3
GRADE 11	0 0	10 5	6 5	2 7	18 5	0 0	0 0	0 0	0 0	0 0	18 5
GRADE 12	0 0	36 19	16 13	4 15	56 16	0 0	0 0	0 0	0 0	0 0	56 16
MORE THAN GRADE 12	0 0	27 14	11 9	1 4	39 11	0 0	1 50	2 67	0 0	3 50	42 12
Total reported	2 100	192 100	126 100	27 100	347 100	1 100	2 100	3 100	0 0	6 100	353 100
Percent reported	100.0	91.0	88.7	79.4	89.2	100.0	100.0	100.0	.0	100.0	89.4
NOT REPORTED	0	19	16	7	42	0	0	0	0	0	42
Total	2	211	142	34	389	1	2	3	0	6	395
AVG READING SCORE	4.65	8.74	7.41	8.14	8.19	9.20	9.10	9.57	.00	9.35	8.21

Inmate statistical profile

Sample: ACTIVE PRISONERS EXCLUDING JAIL  
Active inmates 06/23/2005

Requestor: Statistics

Functional Math Level (WRAT Scores) by current age & sex

WRAT Math Score	M E N					W O M E N					Grand Total %
	Age 00-21 %	Age 22-39 %	Age 40-54 %	Age 55-99 %	Men Total %	Age 00-21 %	Age 22-39 %	Age 40-54 %	Age 55-99 %	Women Total %	
LESS THAN GRADE 6	1 50	54 28	51 40	13 48	119 34	0 0	0 0	1 33	0 0	1 17	120 34
6TH THRU 8TH GRADE	1 50	90 47	52 41	7 26	150 43	1 100	0 0	1 33	0 0	2 33	152 43
GRADE 9	0 0	21 11	12 10	1 4	34 10	0 0	1 50	1 33	0 0	2 33	36 10
GRADE 10	0 0	12 6	4 3	3 11	19 5	0 0	0 0	0 0	0 0	0 0	19 5
GRADE 11	0 0	9 5	1 1	1 4	11 3	0 0	0 0	0 0	0 0	0 0	11 3
GRADE 12	0 0	4 2	3 2	1 4	8 2	0 0	0 0	0 0	0 0	0 0	8 2
MORE THAN GRADE 12	0 0	2 1	3 2	1 4	6 2	0 0	1 50	0 0	0 0	1 17	7 2
Total reported	2 100	192 100	126 100	27 100	347 100	1 100	2 100	3 100	0 0	6 100	353 100
Percent reported	100.0	91.0	88.7	79.4	89.2	100.0	100.0	100.0	.0	100.0	89.4
NOT REPORTED	0	19	16	7	42	0	0	0	0	0	42
Total	2	211	142	34	389	1	2	3	0	6	395
AVG MATH SCORE	5.45	7.33	6.55	6.69	6.99	7.80	11.40	7.33	.00	8.77	7.02

Inmate statistical profile

Sample: ACTIVE PRISONERS EXCLUDING JAIL  
Active inmates 06/23/2005

Requestor: Statistics

Functional Spelling Level (WRAT Scores) by current age & sex

WRAT Spelling Score	M E N					W O M E N					Grand Total %
	Age 00-21 %	Age 22-39 %	Age 40-54 %	Age 55-99 %	Men Total %	Age 00-21 %	Age 22-39 %	Age 40-54 %	Age 55-99 %	Women Total %	
LESS THAN GRADE 6	2 100	55 29	62 49	13 48	132 38	0 0	0 0	1 33	0 0	1 17	133 38
6TH THRU 8TH GRADE	0 0	58 30	35 28	9 33	102 29	0 0	1 50	0 0	0 0	1 17	103 29
GRADE 9	0 0	21 11	5 4	1 4	27 8	0 0	0 0	0 0	0 0	0 0	27 8
GRADE 10	0 0	14 7	6 5	0 0	20 6	0 0	0 0	0 0	0 0	0 0	20 6
GRADE 11	0 0	15 8	4 3	1 4	20 6	0 0	0 0	1 33	0 0	1 17	21 6
GRADE 12	0 0	16 8	8 6	2 7	26 7	1 100	0 0	1 33	0 0	2 33	28 8
MORE THAN GRADE 12	0 0	13 7	6 5	1 4	20 6	0 0	1 50	0 0	0 0	1 17	21 6
Total reported	2 100	192 100	126 100	27 100	347 100	1 100	2 100	3 100	0 0	6 100	353 100
Percent reported	100.0	91.0	88.7	79.4	89.2	100.0	100.0	100.0	.0	100.0	89.4
NOT REPORTED	0	19	16	7	42	0	0	0	0	0	42
Total	2	211	142	34	389	1	2	3	0	6	395
AVG SPELLING SCORE	2.15	8.01	6.41	6.46	7.28	12.30	9.70	9.23	.00	9.90	7.32

Inmate statistical profile

Sample: ACTIVE PRISONERS EXCLUDING JAIL  
Active inmates 06/23/2005

Requestor: Statistics

Self-Rpt Guardian Status To Age 16 by current age & sex

Guardian Status	M E N					W O M E N					Grand Total %
	Age 00-21 %	Age 22-39 %	Age 40-54 %	Age 55-99 %	Men % Total	Age 00-21 %	Age 22-39 %	Age 40-54 %	Age 55-99 %	Women % Total	
ORPHANAGE	2 100	211 100	142 101	34 100	389 101	1 100	2 100	3 100	0 0	6 100	395 101
FATHER ONLY	0 0	7 3	2 1	0 0	9 2	0 0	0 0	0 0	0 0	0 0	9 2
FTR MTR HD	0 0	17 8	9 6	3 9	29 8	0 0	0 0	0 0	0 0	0 0	29 7
MOTHER ONLY	1 50	83 40	59 42	5 15	148 38	0 0	0 0	1 33	0 0	1 17	149 38
MTR FTR HD	0 0	61 29	49 35	18 53	128 33	0 0	2 100	2 67	0 0	4 67	132 34
OTH FEMALE	0 0	7 3	3 2	3 9	13 3	0 0	0 0	0 0	0 0	0 0	13 3
OTH MALE	0 0	3 1	0 0	0 0	3 1	0 0	0 0	0 0	0 0	0 0	3 1
STEP-PARNTS	1 50	7 3	1 1	2 6	11 3	0 0	0 0	0 0	0 0	0 0	11 3
FOSTER HOME	0 0	6 3	1 1	1 3	8 2	0 0	0 0	0 0	0 0	0 0	8 2
GRAND PRNTS	0 0	11 5	12 9	1 3	24 6	1 100	0 0	0 0	0 0	1 17	25 6
OTHER	0 0	8 4	4 3	1 3	13 3	0 0	0 0	0 0	0 0	0 0	13 3
Total reported	4 100	421 100	282 100	68 100	775 100	2 100	4 100	6 100	0 0	12 100	787 100
Percent reported	100.0	99.5	98.6	100.0	99.2	100.0	100.0	100.0	.0	100.0	99.2
NOT RPTD	0	1	2	0	3	0	0	0	0	0	3
Total	2	211	142	34	389	1	2	3	0	6	395

Inmate statistical profile

Sample: ACTIVE PRISONERS EXCLUDING JAIL  
Active inmates 06/23/2005

Requestor: Statistics

Self-Rpt Employment Status Before Prison by current age & sex

Employment	M E N					W O M E N					Grand
	Age 00-21	Age 22-39	Age 40-54	Age 55-99	Men Total	Age 00-21	Age 22-39	Age 40-54	Age 55-99	Women Total	
FULL TIME	2 100	90 47	83 67	21 68	196 56	1 100	2 100	1 50	0 0	4 80	200 57
PART TIME	0 0	13 7	5 4	0 0	18 5	0 0	0 0	0 0	0 0	0 0	18 5
UNEMPL < 6M	0 0	24 13	11 9	1 3	36 10	0 0	0 0	1 50	0 0	1 20	37 10
UNEMPL > 6M	0 0	34 18	18 15	3 10	55 16	0 0	0 0	0 0	0 0	0 0	55 16
NEVER WORKD	0 0	23 12	2 2	1 3	26 7	0 0	0 0	0 0	0 0	0 0	26 7
STUDENT	0 0	1 1	0 0	0 0	1 0	0 0	0 0	0 0	0 0	0 0	1 0
INCAPABLE	0 0	6 3	5 4	5 16	16 5	0 0	0 0	0 0	0 0	0 0	16 5
OTHER	0 0	0 0	0 0	0 0	0 0	0 0	0 0	0 0	0 0	0 0	0 0
Total reported	2 100	191 100	124 100	31 100	348 100	1 100	2 100	2 100	0 0	5 100	353 100
Percent reported	100.0	90.5	87.3	91.2	89.5	100.0	100.0	66.7	.0	83.3	89.4
NOT RPTD	0	20	18	3	41	0	0	1	0	1	42
Total	2	211	142	34	389	1	2	3	0	6	395

\* NOTE: THE FIELD LABELD "OTHER" WAS CORRECTED IN APRIL 1989; INMATES CODED "PRE-OTIS NOT REPORTED" NOW HAVE BEEN REMOVED FROM THIS FIELD AND IDENTIFIED AS "NOT REPORTED".

Inmate statistical profile

Sample: ACTIVE PRISONERS EXCLUDING JAIL  
Active inmates 06/23/2005

Requestor: Statistics

Self-Rpt Marital Status At Admission by current age & sex

Marital Status	M E N					W O M E N					Grand
	Age 00-21	Age % 22-39	Age % 40-54	Age % 55-99	Men % Total	Age 00-21	Age % 22-39	Age % 40-54	Age % 55-99	Women % Total	
SINGLE	2 100	155 73	58 41	5 15	220 57	1 100	1 50	2 67	0 0	4 67	224 57
MARRIED	0 0	22 10	17 12	14 41	53 14	0 0	0 0	0 0	0 0	0 0	53 13
SEPARATED	0 0	1 0	12 9	0 0	13 3	0 0	0 0	0 0	0 0	0 0	13 3
DIVORCED	0 0	11 5	27 19	8 24	46 12	0 0	0 0	1 33	0 0	1 17	47 12
WIDOWED	0 0	3 1	9 6	1 3	13 3	0 0	1 50	0 0	0 0	1 17	14 4
COMMON LAW	0 0	19 9	17 12	6 18	42 11	0 0	0 0	0 0	0 0	0 0	42 11
OTHER	0 0	0 0	0 0	0 0	0 0	0 0	0 0	0 0	0 0	0 0	0 0
Total reported	2 100	211 100	140 100	34 100	387 100	1 100	2 100	3 100	0 0	6 100	393 100
Percent reported	100.0	100.0	98.6	100.0	99.5	100.0	100.0	100.0	.0	100.0	99.5
NOT RPTD	0	0	2	0	2	0	0	0	0	0	2
Total	2	211	142	34	389	1	2	3	0	6	395

Inmate statistical profile

Sample: ACTIVE PRISONERS EXCLUDING JAIL  
Active inmates 06/23/2005

Requestor: Statistics

Self-Rpt Number Of Children At Admission by current age & sex

Number Of Children	M E N					W O M E N					Grand Total %
	Age 00-21 %	Age 22-39 %	Age 40-54 %	Age 55-99 %	Men Total %	Age 00-21 %	Age 22-39 %	Age 40-54 %	Age 55-99 %	Women Total %	
NO CHILDREN	2 100	87 41	44 31	5 15	138 36	0 0	1 50	0 0	0 0	1 17	139 35
ONE CHILD	0 0	59 28	33 24	8 24	100 26	1 100	0 0	3 100	0 0	4 67	104 26
TWO CHILDREN	0 0	35 17	25 18	8 24	68 18	0 0	1 50	0 0	0 0	1 17	69 18
THREE CHILDREN	0 0	14 7	24 17	6 18	44 11	0 0	0 0	0 0	0 0	0 0	44 11
FOUR CHILDREN	0 0	11 5	5 4	2 6	18 5	0 0	0 0	0 0	0 0	0 0	18 5
FIVE CHILDREN	0 0	4 2	6 4	2 6	12 3	0 0	0 0	0 0	0 0	0 0	12 3
MORE THAN 5 CHILDREN	0 0	1 0	3 2	3 9	7 2	0 0	0 0	0 0	0 0	0 0	7 2
Total reported	2 100	211 100	140 100	34 100	387 100	1 100	2 100	3 100	0 0	6 100	393 100
Percent reported	100.0	100.0	98.6	100.0	99.5	100.0	100.0	100.0	.0	100.0	99.5
NOT REPORTED	0	0	2	0	2	0	0	0	0	0	2
Total	2	211	142	34	389	1	2	3	0	6	395
AVG NUM CHILDREN	.00	1.14	1.64	2.68	1.45	1.00	1.00	1.00	.00	1.00	1.45

\* NOTE: THE FIELD LABELED "NO CHILDREN" WAS CORRECTED IN MARCH 1989: MISSING DATA FOR INMATES STILL IN DIAGNOSTICS NOW HAS BEEN REMOVED FROM THIS FIELD AND IDENTIFIED AS "NOT REPORTED" INFORMATION.



Inmate statistical profile

Sample: ACTIVE PRISONERS EXCLUDING JAIL  
Active inmates 06/23/2005

Requestor: Statistics

Self-Rpt Religious Affiliation by current age & sex

Religion	M E N					W O M E N					Grand Total %
	Age 00-21 %	Age 22-39 %	Age 40-54 %	Age 55-99 %	Men Total %	Age 00-21 %	Age 22-39 %	Age 40-54 %	Age 55-99 %	Women Total %	
ISLAM	0 0	21 10	7 5	2 6	30 8	0 0	0 0	0 0	0 0	0 0	30 8
CATHOLIC	1 50	6 3	2 1	0 0	9 2	0 0	0 0	0 0	0 0	0 0	9 2
BAPTIST	1 50	64 31	74 53	15 44	154 41	0 0	1 50	2 67	0 0	3 50	157 41
METHODIST	0 0	2 1	1 1	2 6	5 1	0 0	0 0	0 0	0 0	0 0	5 1
EPISCOPLN	0 0	0 0	0 0	0 0	0 0	0 0	0 0	0 0	0 0	0 0	0 0
PRESBYTRN	0 0	0 0	0 0	0 0	0 0	0 0	0 0	0 0	0 0	0 0	0 0
CHC OF GOD	0 0	0 0	2 1	0 0	2 1	0 0	0 0	0 0	0 0	0 0	2 1
HOLINESS	0 0	2 1	4 3	3 9	9 2	0 0	1 50	0 0	0 0	1 17	10 3
JEWISH	0 0	1 0	0 0	0 0	1 0	0 0	0 0	0 0	0 0	0 0	1 0
ANGLICAN	0 0	0 0	0 0	0 0	0 0	0 0	0 0	0 0	0 0	0 0	0 0
GRK ORTHDX	0 0	0 0	0 0	0 0	0 0	0 0	0 0	0 0	0 0	0 0	0 0
HINDU	0 0	0 0	0 0	0 0	0 0	0 0	0 0	0 0	0 0	0 0	0 0
BUDDHIST	0 0	0 0	0 0	0 0	0 0	0 0	0 0	0 0	0 0	0 0	0 0
TAOIST	0 0	0 0	0 0	0 0	0 0	0 0	0 0	0 0	0 0	0 0	0 0
SHINTOIST	0 0	0 0	0 0	0 0	0 0	0 0	0 0	0 0	0 0	0 0	0 0
SEVEN D AD	0 0	1 0	2 1	1 3	4 1	0 0	0 0	0 0	0 0	0 0	4 1
JEHOVAH WT	0 0	4 2	1 1	1 3	6 2	0 0	0 0	0 0	0 0	0 0	6 2
LATR DAY S	0 0	0 0	0 0	0 0	0 0	0 0	0 0	0 0	0 0	0 0	0 0
QUAKER	0 0	0 0	0 0	0 0	0 0	0 0	0 0	0 0	0 0	0 0	0 0
OTHER PROD	0 0	32 16	13 9	2 6	47 12	1 100	0 0	1 33	0 0	2 33	49 13
NONE	0 0	47 23	20 14	8 24	75 20	0 0	0 0	0 0	0 0	0 0	75 19
OTHER	0 0	25 12	13 9	0 0	38 10	0 0	0 0	0 0	0 0	0 0	38 10
Total reported	2 100	205 100	139 100	34 100	380 100	1 100	2 100	3 100	0 0	6 100	386 100
Percent reported	100.0	97.2	97.9	100.0	97.7	100.0	100.0	100.0	.0	100.0	97.7
NOT RPTD	0	6	3	0	9	0	0	0	0	0	9
Total	2	211	142	34	389	1	2	3	0	6	395

Inmate statistical profile

Sample: ACTIVE PRISONERS EXCLUDING JAIL  
Active inmates 06/23/2005

Requestor: Statistics

Self-Rpt Family Behavior Patterns \* by current age & sex

Family Behavior	M E N					W O M E N					Grand Total %
	Age 00-21 %	Age 22-39 %	Age 40-54 %	Age 55-99 %	Men Total %	Age 00-21 %	Age 22-39 %	Age 40-54 %	Age 55-99 %	Women Total %	
CRIMINLTY	1 25	65 21	48 23	8 24	122 22	0 0	1 17	2 50	0 0	3 20	125 22
ALCOHOLISM	1 25	46 15	28 14	6 18	81 14	0 0	1 17	0 0	0 0	1 7	82 14
DRUG ABUSE	1 25	31 10	18 9	2 6	52 9	1 20	1 17	0 0	0 0	2 13	54 9
DOMINERING	0 0	1 0	0 0	0 0	1 0	0 0	1 17	1 25	0 0	2 13	3 1
MIGRANT	0 0	3 1	3 1	0 0	6 1	0 0	0 0	0 0	0 0	0 0	6 1
INFL BTGS	0 0	14 4	8 4	3 9	25 4	1 20	0 0	0 0	0 0	1 7	26 5
PERMISSIVE	0 0	1 0	0 0	0 0	1 0	1 20	1 17	0 0	0 0	2 13	3 1
FATH ABSNT	1 25	116 37	75 37	11 33	203 36	1 20	0 0	1 25	0 0	2 13	205 36
MOTH ABSNT	0 0	34 11	20 10	3 9	57 10	1 20	0 0	0 0	0 0	1 7	58 10
NONE	0 0	6 2	5 2	0 0	11 2	0 0	1 17	0 0	0 0	1 7	12 2
Total reported	4 100	317 100	205 100	33 100	559 100	5 100	6 100	4 100	0 0	15 100	574 100
Percent reported	100.0	91.0	85.9	79.4	88.2	100.0	100.0	66.7	.0	83.3	88.1
OTHER	0	19	20	7	46	0	0	1	0	1	47
Total	2	211	142	34	389	1	2	3	0	6	395

\* NOTE: SINCE THERE CAN BE UP TO FIVE BEHAVIOR CODES PER INMATE, THE NUMBER OF CASES REPORTED IN THE DETAIL LINES AND THE TOTAL REPORTED LINE MAY EXCEED THE TOTAL NUMBER OF CASES. IN SHORT, THIS TABLE COUNTS THE NUMBER OF BEHAVIOR PROBLEMS, NOT INMATES.

Inmate statistical profile

Sample: ACTIVE PRISONERS EXCLUDING JAIL  
Active inmates 06/23/2005

Requestor: Statistics

Inmate Diagnostic Behavior Problem \* by current age & sex

Diagnostic Problem	M E N					W O M E N					Grand Total %
	Age 00-21 %	Age 22-39 %	Age 40-54 %	Age 55-99 %	Men Total %	Age 00-21 %	Age 22-39 %	Age 40-54 %	Age 55-99 %	Women Total %	
ALCOHOLIC	1 20	10 2	8 2	5 7	24 3	0 0	1 25	0 0	0 0	1 7	25 3
ALCOH ABSE	0 0	51 10	38 11	5 7	94 10	1 33	0 0	0 0	0 0	1 7	95 10
DRUG EXP	0 0	68 13	42 13	10 14	120 13	0 0	0 0	1 13	0 0	1 7	121 13
DRUG ABSE	2 40	82 16	51 15	4 6	139 15	1 33	1 25	0 0	0 0	2 13	141 15
NARC ADDCT	0 0	6 1	4 1	1 1	11 1	0 0	0 0	0 0	0 0	0 0	11 1
EPILEPTIC	0 0	4 1	3 1	0 0	7 1	0 0	0 0	0 0	0 0	0 0	7 1
MANIPULTVE	0 0	49 10	30 9	5 7	84 9	0 0	0 0	1 13	0 0	1 7	85 9
ASSAULTIVE	2 40	177 35	107 32	28 39	314 34	1 33	2 50	3 38	0 0	6 40	320 34
ESCPE TEND	0 0	23 4	16 5	8 11	47 5	0 0	0 0	0 0	0 0	0 0	47 5
SUICIDAL	0 0	19 4	6 2	2 3	27 3	0 0	0 0	2 25	0 0	2 13	29 3
WITHDRAWN	0 0	1 0	2 1	0 0	3 0	0 0	0 0	1 13	0 0	1 7	4 0
PR RLTY CT	0 0	8 2	4 1	0 0	12 1	0 0	0 0	0 0	0 0	0 0	12 1
HOMOSEXUAL	0 0	1 0	1 0	0 0	2 0	0 0	0 0	0 0	0 0	0 0	2 0
NONE	0 0	2 0	2 1	1 1	5 1	0 0	0 0	0 0	0 0	0 0	5 1
OTHER	0 0	6 1	11 3	1 1	18 2	0 0	0 0	0 0	0 0	0 0	18 2
NOT RPTD	0 0	6 1	5 2	2 3	13 1	0 0	0 0	0 0	0 0	0 0	13 1
Total reported	5 100	513 100	331 100	72 100	921 100	3 100	4 100	8 100	0 0	15 100	936 100
Percent reported	100.0	100.0	99.3	100.0	99.7	100.0	100.0	100.0	.0	100.0	99.7
UNKNOWN	0	0	1	0	1	0	0	0	0	0	1
Total	2	211	142	34	389	1	2	3	0	6	395

\* NOTE: SINCE THERE CAN BE UP TO FIVE BEHAVIOR CODES PER INMATE, THE NUMBER OF CASES REPORTED IN THE DETAIL LINES AND THE TOTAL REPORTED LINE MAY EXCEED THE TOTAL NUMBER OF CASES. IN SHORT, THIS TABLE COUNTS THE NUMBER OF BEHAVIOR PROBLEMS, NOT INMATES.

Inmate statistical profile

Sample: ACTIVE PRISONERS EXCLUDING JAIL  
Active inmates 06/23/2005

Requestor: Statistics

Physical Profile (General Condition) by current age & sex

Physical Profile	M E N					W O M E N					Grand Total %
	Age 00-21	Age % 22-39	Age % 40-54	Age % 55-99	Men % Total	Age 00-21	Age % 22-39	Age % 40-54	Age % 55-99	Women % Total	
NO LIMITATION	2 100	167 80	84 60	13 38	266 69	0 0	2 100	1 33	0 0	3 50	269 68
DEFECT NO MAJOR LIMIT	0 0	25 12	33 23	9 26	67 17	1 100	0 0	2 67	0 0	3 50	70 18
DEFECT MAJOR LIMIT	0 0	18 9	23 16	12 35	53 14	0 0	0 0	0 0	0 0	0 0	53 13
VERY MAJOR DEFECT	0 0	0 0	1 1	0 0	1 0	0 0	0 0	0 0	0 0	0 0	1 0
Total reported	2 100	210 100	141 100	34 100	387 100	1 100	2 100	3 100	0 0	6 100	393 100
Percent reported	100.0	99.5	99.3	100.0	99.5	100.0	100.0	100.0	.0	100.0	99.5
NOT REPORTED	0	1	1	0	2	0	0	0	0	0	2
Total	2	211	142	34	389	1	2	3	0	6	395

Inmate statistical profile

Sample: ACTIVE PRISONERS EXCLUDING JAIL  
Active inmates 06/23/2005

Requestor: Statistics

Security Status by current age & sex

Security	M E N					W O M E N					Grand	
	Age 00-21	Age 22-39	Age 40-54	Age 55-99	Men Total	Age 00-21	Age 22-39	Age 40-54	Age 55-99	Women Total		Total
DIAG INCOM	0 0	0 0	0 0	0 0	0 0	0 0	0 0	0 0	0 0	0 0	0 0	0 0
WRK RELEAS	0 0	0 0	0 0	0 0	0 0	0 0	0 0	0 0	0 0	0 0	0 0	0 0
TRUSTY	0 0	0 0	0 0	0 0	0 0	0 0	0 0	0 0	0 0	0 0	0 0	0 0
MINIMUM	0 0	0 0	0 0	1 3	1 0	0 0	0 0	0 0	0 0	0 0	0 0	1 0
MEDIUM	0 0	21 10	21 15	5 15	47 12	0 0	0 0	0 0	0 0	0 0	0 0	47 12
CLOSE	1 50	170 81	113 80	26 76	310 80	1 100	2 100	3 100	0 0	6 100	316 80	
MAXIMUM	0 0	14 7	7 5	2 6	23 6	0 0	0 0	0 0	0 0	0 0	23 6	
DIAGNOSTIC	1 50	6 3	1 1	0 0	8 2	0 0	0 0	0 0	0 0	0 0	8 2	
Total reported	2 100	211 100	142 100	34 100	389 100	1 100	2 100	3 100	0 0	6 100	395 100	
Percent reported	100.0	100.0	100.0	100.0	100.0	100.0	100.0	100.0	.0	100.0	100.0	
HI-MAXIMUM	0	0	0	0	0	0	0	0	0	0	0	0
Total	2	211	142	34	389	1	2	3	0	6	395	

\* NOTE: BEGINNING IN JULY 1987, THE FACILITIES  
DIVISION NO LONGER CODED INMATES AS BEING WORK RELEASE

Inmate statistical profile

Sample: ACTIVE PRISONERS EXCLUDING JAIL  
Active inmates 06/23/2005

Requestor: Statistics

Number Of Sentences by current age & sex

Number Of Sentences	M E N					W O M E N					Grand Total %
	Age 00-21 %	Age 22-39 %	Age 40-54 %	Age 55-99 %	Men Total %	Age 00-21 %	Age 22-39 %	Age 40-54 %	Age 55-99 %	Women Total %	
ONE	0 0	23 11	28 20	6 18	57 15	0 0	0 0	1 33	0 0	1 17	58 15
TWO	0 0	37 18	32 23	8 24	77 20	0 0	1 50	0 0	0 0	1 17	78 20
THREE	2 100	56 27	27 19	8 24	93 24	1 100	0 0	1 33	0 0	2 33	95 24
FOUR	0 0	30 14	24 17	5 15	59 15	0 0	0 0	1 33	0 0	1 17	60 15
FIVE	0 0	23 11	9 6	4 12	36 9	0 0	1 50	0 0	0 0	1 17	37 9
MORE THAN FIVE	0 0	42 20	22 15	3 9	67 17	0 0	0 0	0 0	0 0	0 0	67 17
Total reported	2 100	211 100	142 100	34 100	389 100	1 100	2 100	3 100	0 0	6 100	395 100
Percent reported	100.0	100.0	100.0	100.0	100.0	100.0	100.0	100.0	.0	100.0	100.0
NOT REPORTED	0	0	0	0	0	0	0	0	0	0	0
Total	2	211	142	34	389	1	2	3	0	6	395
AVG NUM SENTENCES	3.00	3.82	3.30	3.12	3.57	3.00	3.50	2.67	.00	3.00	3.56

Inmate statistical profile

Sample: ACTIVE PRISONERS EXCLUDING JAIL  
Active inmates 06/23/2005

Requestor: Statistics

Number Of Disciplinarys by current age & sex

Disciplinarys	M E N					W O M E N					Grand Total %	
	Age 00-21 %	Age 22-39 %	Age 40-54 %	Age 55-99 %	Men Total %	Age 00-21 %	Age 22-39 %	Age 40-54 %	Age 55-99 %	Women Total %		
ZERO	1 50	44 21	43 30	10 29	98 25	0 0	0 0	0 0	3 100	0 0	3 50	101 26
ONE	0 0	18 9	17 12	7 21	42 11	0 0	0 0	0 0	0 0	0 0	0 0	42 11
TWO	1 50	14 7	13 9	7 21	35 9	0 0	0 0	0 0	0 0	0 0	0 0	35 9
THREE	0 0	14 7	16 11	3 9	33 8	1 100	0 0	0 0	0 0	0 0	1 17	34 9
FOUR	0 0	16 8	11 8	3 9	30 8	0 0	0 0	0 0	0 0	0 0	0 0	30 8
FIVE	0 0	12 6	7 5	1 3	20 5	0 0	0 0	0 0	0 0	0 0	0 0	20 5
MORE THAN FIVE	0 0	93 44	35 25	3 9	131 34	0 0	2 100	0 0	0 0	0 0	2 33	133 34
Total reported	2 100	211 100	142 100	34 100	389 100	1 100	2 100	3 100	0 0	6 100	395 100	
Percent reported	100.0	100.0	100.0	100.0	100.0	100.0	100.0	100.0	.0	100.0	100.0	
NOT REPORTED	0	0	0	0	0	0	0	0	0	0	0	
Total	2	211	142	34	389	1	2	3	0	6	395	
AVG NUM DISCIP	1.00	8.52	4.49	2.03	6.44	3.00	17.50	.00	.00	6.33	6.44	





Inmate statistical profile

Sample: ACTIVE PRISONERS EXCLUDING JAIL  
Active inmates 06/23/2005

Requestor: Statistics

Number Of Prior Georgia Incarcerations \* by current age & sex

Prior Incarcerations	M E N					W O M E N					Grand Total %
	Age 00-21 %	Age 22-39 %	Age 40-54 %	Age 55-99 %	Men Total %	Age 00-21 %	Age 22-39 %	Age 40-54 %	Age 55-99 %	Women Total %	
ZERO	2 100	121 57	49 35	15 44	187 48	1 100	2 100	3 100	0 0	6 100	193 49
ONE	0 0	44 21	28 20	9 26	81 21	0 0	0 0	0 0	0 0	0 0	81 21
TWO	0 0	20 9	23 16	2 6	45 12	0 0	0 0	0 0	0 0	0 0	45 11
THREE	0 0	17 8	16 11	3 9	36 9	0 0	0 0	0 0	0 0	0 0	36 9
FOUR	0 0	5 2	15 11	3 9	23 6	0 0	0 0	0 0	0 0	0 0	23 6
FIVE	0 0	2 1	6 4	1 3	9 2	0 0	0 0	0 0	0 0	0 0	9 2
MORE THAN FIVE	0 0	2 1	5 4	1 3	8 2	0 0	0 0	0 0	0 0	0 0	8 2
Total reported	2 100	211 100	142 100	34 100	389 100	1 100	2 100	3 100	0 0	6 100	395 100
Percent reported	100.0	100.0	100.0	100.0	100.0	100.0	100.0	100.0	.0	100.0	100.0
NOT REPORTED	0	0	0	0	0	0	0	0	0	0	0
Total	2	211	142	34	389	1	2	3	0	6	395
AVG # INCARCERATIONS	.00	.84	1.75	1.32	1.21	.00	.00	.00	.00	.00	1.19

\* This data counts a parole revocation on an existing sentence AS A prior incarceration. Also, this data counts, for any cohort of inmates, the total number of Georgia incarcerations the inmate has had during his entire criminal career. For example, if an inmate was admitted to prison first in FY72, and then re-admitted in FY79 and FY85, he had two prior incarcerations before the FY85 admission. This inmate's records show two prior incarcerations in all three of his records since he has had two prior incarcerations in his criminal career. If the cohort of FY72 admissions is selected for analysis, two prior incarcerations will be listed for this inmate even though in FY72, he had no prior incarcerations.

Inmate statistical profile

Sample: ACTIVE PRISONERS EXCLUDING JAIL  
Active inmates 06/23/2005

Requestor: Statistics

Number Of Transfers by current age & sex

Transfers	M E N					W O M E N					Grand
	Age 00-21	Age 22-39	Age 40-54	Age 55-99	Men Total	Age 00-21	Age 22-39	Age 40-54	Age 55-99	Women Total	
ZERO	1 50	10 5	2 1	0 0	13 3	0 0	1 50	0 0	0 0	1 17	14 4
ONE	1 50	70 33	49 35	13 38	133 34	1 100	1 50	1 33	0 0	3 50	136 34
TWO	0 0	52 25	43 30	7 21	102 26	0 0	0 0	2 67	0 0	2 33	104 26
THREE	0 0	41 19	21 15	7 21	69 18	0 0	0 0	0 0	0 0	0 0	69 17
FOUR	0 0	11 5	11 8	5 15	27 7	0 0	0 0	0 0	0 0	0 0	27 7
FIVE	0 0	10 5	8 6	1 3	19 5	0 0	0 0	0 0	0 0	0 0	19 5
MORE THAN FIVE	0 0	17 8	8 6	1 3	26 7	0 0	0 0	0 0	0 0	0 0	26 7
Total reported	2 100	211 100	142 100	34 100	389 100	1 100	2 100	3 100	0 0	6 100	395 100
Percent reported	100.0	100.0	100.0	100.0	100.0	100.0	100.0	100.0	.0	100.0	100.0
NOT REPORTED	0	0	0	0	0	0	0	0	0	0	0
Total	2	211	142	34	389	1	2	3	0	6	395
AVG NUM TRANSFERS	.50	2.43	2.38	2.41	2.40	1.00	.50	1.67	.00	1.17	2.38

Inmate statistical profile

Sample: ACTIVE PRISONERS EXCLUDING JAIL  
Active inmates 06/23/2005

Requestor: Statistics

County Of Conviction by current age & sex

County Of Conviction	M E N					W O M E N					Grand Total %
	Age 00-21 %	Age 22-39 %	Age 40-54 %	Age 55-99 %	Men Total %	Age 00-21 %	Age 22-39 %	Age 40-54 %	Age 55-99 %	Women Total %	
Appling	0 0	1 0	0 0	1 3	2 1	0 0	0 0	0 0	0 0	0 0	2 1
Atkinson	0 0	0 0	0 0	1 3	1 0	0 0	0 0	0 0	0 0	0 0	1 0
Bacon	0 0	0 0	1 1	0 0	1 0	0 0	0 0	0 0	0 0	0 0	1 0
Baldwin	0 0	2 1	3 2	0 0	5 1	0 0	0 0	0 0	0 0	0 0	5 1
Banks	0 0	0 0	0 0	1 3	1 0	0 0	0 0	0 0	0 0	0 0	1 0
Barrow	0 0	2 1	0 0	1 3	3 1	0 0	0 0	0 0	0 0	0 0	3 1
Bartow	0 0	0 0	2 1	0 0	2 1	0 0	0 0	0 0	0 0	0 0	2 1
Ben Hill	0 0	2 1	0 0	0 0	2 1	0 0	0 0	0 0	0 0	0 0	2 1
Berrien	0 0	1 0	0 0	0 0	1 0	0 0	0 0	0 0	0 0	0 0	1 0
Bibb	0 0	10 5	2 1	3 9	15 4	0 0	0 0	0 0	0 0	0 0	15 4
Bleckley	0 0	1 0	0 0	0 0	1 0	0 0	0 0	0 0	0 0	0 0	1 0
Brantley	0 0	0 0	1 1	0 0	1 0	0 0	0 0	0 0	0 0	0 0	1 0
Brooks	0 0	0 0	1 1	0 0	1 0	0 0	0 0	0 0	0 0	0 0	1 0
Bulloch	0 0	0 0	1 1	0 0	1 0	0 0	0 0	0 0	0 0	0 0	1 0
Burke	0 0	3 1	2 1	0 0	5 1	0 0	0 0	0 0	0 0	0 0	5 1
Butts	0 0	1 0	1 1	1 3	3 1	0 0	0 0	0 0	0 0	0 0	3 1
Camden	0 0	1 0	1 1	0 0	2 1	0 0	0 0	0 0	0 0	0 0	2 1
Carroll	0 0	2 1	0 0	0 0	2 1	0 0	0 0	0 0	0 0	0 0	2 1
Catoosa	0 0	0 0	1 1	1 3	2 1	0 0	0 0	0 0	0 0	0 0	2 1
Charlton	0 0	0 0	1 1	0 0	1 0	0 0	0 0	0 0	0 0	0 0	1 0
Chatham	0 0	10 5	4 3	1 3	15 4	0 0	0 0	0 0	0 0	0 0	15 4
Cherokee	0 0	1 0	1 1	0 0	2 1	0 0	0 0	0 0	0 0	0 0	2 1
Clarke	0 0	5 2	5 4	0 0	10 3	0 0	0 0	0 0	0 0	0 0	10 3
Clayton	0 0	9 4	2 1	1 3	12 3	0 0	0 0	0 0	0 0	0 0	12 3
Cobb	0 0	7 3	5 4	1 3	13 3	0 0	0 0	0 0	0 0	0 0	13 3
Coffee	0 0	1 0	1 1	0 0	2 1	0 0	0 0	0 0	0 0	0 0	2 1
Colquit	0 0	1 0	2 1	0 0	3 1	0 0	0 0	0 0	0 0	0 0	3 1
Columbia	0 0	2 1	1 1	1 3	4 1	0 0	0 0	0 0	0 0	0 0	4 1
Cook	0 0	2 1	0 0	0 0	2 1	0 0	0 0	0 0	0 0	0 0	2 1
Coweta	0 0	2 1	0 0	0 0	2 1	0 0	0 0	0 0	0 0	0 0	2 1
Crisp	0 0	0 0	1 1	0 0	1 0	0 0	0 0	0 0	0 0	0 0	1 0
Dade	0 0	1 0	0 0	0 0	1 0	0 0	0 0	0 0	0 0	0 0	1 0
Decatur	0 0	0 0	1 1	0 0	1 0	0 0	0 0	0 0	0 0	0 0	1 0
DeKalb	0 0	15 7	14 10	2 6	31 8	1 100	0 0	0 0	0 0	1 17	32 8
Dodge	0 0	1 0	0 0	0 0	1 0	0 0	0 0	0 0	0 0	0 0	1 0
Dougherty	0 0	7 3	4 3	1 3	12 3	0 0	0 0	0 0	0 0	0 0	12 3

(continued)

Inmate statistical profile

Sample: ACTIVE PRISONERS EXCLUDING JAIL  
Active inmates 06/23/2005

Requestor: Statistics

County Of Conviction by current age & sex (continued)

County Of Conviction	M E N					Men % Total	W O M E N					Women % Total	Grand %
	Age 00-21	Age % 22-39	Age % 40-54	Age % 55-99	Age % Total		Age 00-21	Age % 22-39	Age % 40-54	Age % 55-99	Age % Total		
Douglas	0 0	5 2	7 5	1 3	13 3	0 0	0 0	1 33	0 0	1 17	14 4		
Early	0 0	0 0	1 1	0 0	1 0	0 0	0 0	0 0	0 0	0 0	1 0		
Effingham	0 0	1 0	0 0	0 0	1 0	0 0	0 0	0 0	0 0	0 0	1 0		
Elbert	0 0	1 0	0 0	1 3	2 1	0 0	0 0	0 0	0 0	0 0	2 1		
Emanuel	0 0	1 0	0 0	0 0	1 0	0 0	0 0	0 0	0 0	0 0	1 0		
Fayette	0 0	0 0	1 1	1 3	2 1	0 0	0 0	0 0	0 0	0 0	2 1		
Floyd	0 0	3 1	1 1	0 0	4 1	0 0	0 0	0 0	0 0	0 0	4 1		
Forsyth	0 0	0 0	1 1	0 0	1 0	0 0	0 0	0 0	0 0	0 0	1 0		
Franklin	0 0	1 0	0 0	0 0	1 0	0 0	0 0	0 0	0 0	0 0	1 0		
Fulton	0 0	18 9	15 11	3 9	36 9	0 0	0 0	0 0	0 0	0 0	36 9		
Gilmer	0 0	1 0	0 0	0 0	1 0	0 0	0 0	0 0	0 0	0 0	1 0		
Glynn	0 0	5 2	4 3	1 3	10 3	0 0	0 0	0 0	0 0	0 0	10 3		
Gordon	0 0	0 0	0 0	1 3	1 0	0 0	0 0	0 0	0 0	0 0	1 0		
Greene	0 0	1 0	0 0	0 0	1 0	0 0	0 0	0 0	0 0	0 0	1 0		
Gwinnett	0 0	4 2	1 1	0 0	5 1	0 0	0 0	0 0	0 0	0 0	5 1		
Habersham	0 0	0 0	1 1	0 0	1 0	0 0	0 0	0 0	0 0	0 0	1 0		
Hall	0 0	4 2	1 1	0 0	5 1	0 0	0 0	0 0	0 0	0 0	5 1		
Harris	0 0	1 0	0 0	0 0	1 0	0 0	0 0	0 0	0 0	0 0	1 0		
Hart	0 0	1 0	3 2	0 0	4 1	0 0	0 0	0 0	0 0	0 0	4 1		
Henry	1 50	6 3	1 1	0 0	8 2	0 0	0 0	0 0	0 0	0 0	8 2		
Houston	0 0	2 1	4 3	0 0	6 2	0 0	0 0	0 0	0 0	0 0	6 2		
Jackson	1 50	3 1	1 1	1 3	6 2	0 0	0 0	0 0	0 0	0 0	6 2		
Jasper	0 0	1 0	0 0	0 0	1 0	0 0	0 0	0 0	0 0	0 0	1 0		
Jeff Davis	0 0	1 0	0 0	0 0	1 0	0 0	0 0	0 0	0 0	0 0	1 0		
Jefferson	0 0	1 0	0 0	0 0	1 0	0 0	0 0	0 0	0 0	0 0	1 0		
Jones	0 0	0 0	1 1	0 0	1 0	0 0	0 0	0 0	0 0	0 0	1 0		
Laurens	0 0	1 0	1 1	0 0	2 1	0 0	0 0	0 0	0 0	0 0	2 1		
Lee	0 0	1 0	0 0	0 0	1 0	0 0	0 0	0 0	0 0	0 0	1 0		
Liberty	0 0	5 2	0 0	0 0	5 1	0 0	0 0	0 0	0 0	0 0	5 1		
Long	0 0	2 1	0 0	0 0	2 1	0 0	0 0	0 0	0 0	0 0	2 1		
Lowndes	0 0	2 1	1 1	0 0	3 1	0 0	0 0	0 0	0 0	0 0	3 1		
Madison	0 0	1 0	0 0	0 0	1 0	0 0	0 0	0 0	0 0	0 0	1 0		
Marion	0 0	1 0	0 0	0 0	1 0	0 0	0 0	0 0	0 0	0 0	1 0		
McIntosh	0 0	0 0	1 1	0 0	1 0	0 0	0 0	0 0	0 0	0 0	1 0		
Miller	0 0	1 0	0 0	0 0	1 0	0 0	0 0	0 0	0 0	0 0	1 0		

(continued)

Georgia Department of Corrections  
Office of Planning and Analysis  
Inmate statistical profile

Sample: ACTIVE PRISONERS EXCLUDING JAIL  
Active inmates 06/23/2005

Requestor: Statistics

County Of Conviction by current age & sex (continued)

County Of Conviction	M E N					W O M E N					Grand			
	Age 00-21	Age % 22-39	Age % 40-54	Age % 55-99	Men % Total	Age % 00-21	Age % 22-39	Age % 40-54	Age % 55-99	Women % Total		Total %		
Monroe	0	0	0	2	1	0	0	0	2	1	0	0	2	1
Murray	0	0	1	0	0	0	0	0	1	0	0	0	1	0
Muscogee	0	0	7	3	7	5	1	3	15	4	0	0	15	4
Newton	0	0	2	1	1	1	0	0	3	1	0	0	4	1
Oglethorpe	0	0	0	0	1	1	0	0	1	0	0	0	1	0
Paulding	0	0	0	0	1	1	0	0	1	0	0	0	1	0
Pierce	0	0	1	0	2	1	0	0	3	1	0	0	3	1
Pike	0	0	1	0	1	1	1	3	3	1	0	0	4	1
Polk	0	0	1	0	0	0	0	0	1	0	0	0	1	0
Pulaski	0	0	0	0	1	1	0	0	1	0	0	0	1	0
Putnam	0	0	3	1	1	1	0	0	4	1	0	0	4	1
Rabun	0	0	1	0	0	0	0	0	1	0	0	0	1	0
Randolph	0	0	1	0	0	0	0	0	1	0	0	0	1	0
Richmond	0	0	8	4	5	4	2	6	15	4	0	0	16	4
Rockdale	0	0	3	1	1	1	0	0	4	1	0	0	4	1
Spalding	0	0	3	1	2	1	0	0	5	1	0	0	5	1
Sumter	0	0	0	0	1	1	0	0	1	0	0	0	1	0
Terrell	0	0	0	0	0	0	1	3	1	0	0	0	1	0
Thomas	0	0	1	0	1	1	0	0	2	1	0	0	2	1
Tift	0	0	0	0	1	1	1	3	2	1	0	0	2	1
Toombs	0	0	2	1	1	1	0	0	3	1	0	0	3	1
Towns	0	0	0	0	1	1	0	0	1	0	0	0	1	0
Union	0	0	0	0	1	1	0	0	1	0	0	0	1	0
Upson	0	0	0	0	1	1	0	0	1	0	0	0	1	0
Walker	0	0	2	1	0	0	0	0	2	1	0	0	3	1
Walton	0	0	0	0	2	1	0	0	2	1	0	0	2	1
Ware	0	0	4	2	3	2	0	0	7	2	0	0	7	2
Washington	0	0	2	1	0	0	0	0	2	1	0	0	2	1
Wayne	0	0	1	0	0	0	0	0	1	0	0	0	1	0
Whitfield	0	0	1	0	1	1	3	9	5	1	0	0	5	1
Wilkes	0	0	1	0	0	0	0	0	1	0	0	0	1	0
Total reported	2	100	211	100	142	100	34	100	389	100	1	100	2	100
Percent reported	100.0		100.0		100.0		100.0		100.0		100.0		100.0	
Not reported	0		0		0		0		0		0		0	
Total	2		211		142		34		389		1		2	

Georgia Department of Corrections  
Office of Planning and Analysis

Inmate statistical profile

Sample: ACTIVE PRISONERS EXCLUDING JAIL  
Active inmates 06/23/2005

Requestor: Statistics

Circ Of Conviction by current age & sex

Circ Of Conviction	M E N						W O M E N						Grand Total %
	Age 00-21 %	Age 22-39 %	Age 40-54 %	Age 55-99 %	Men Total %	Age 00-21 %	Age 22-39 %	Age 40-54 %	Age 55-99 %	Women Total %			
Alapaha	0 0	3 1	0 0	1 3	4 1	0 0	0 0	0 0	0 0	0 0	4 1		
Alcovy	0 0	2 1	3 2	0 0	5 1	0 0	0 0	1 33	0 0	1 17	6 2		
Atlanta	0 0	18 9	15 11	3 9	36 9	0 0	0 0	0 0	0 0	0 0	36 9		
Atlantic	0 0	7 3	1 1	0 0	8 2	0 0	0 0	0 0	0 0	0 0	8 2		
Augusta	0 0	13 6	8 6	3 9	24 6	0 0	1 50	0 0	0 0	1 17	25 6		
Blue Ridge	0 0	1 0	1 1	0 0	2 1	0 0	0 0	0 0	0 0	0 0	2 1		
Brunswick	0 0	9 4	5 4	2 6	16 4	0 0	0 0	0 0	0 0	0 0	16 4		
Chattahoochee	0 0	9 4	7 5	1 3	17 4	0 0	0 0	0 0	0 0	0 0	17 4		
Cherokee	0 0	0 0	2 1	1 3	3 1	0 0	0 0	0 0	0 0	0 0	3 1		
Clayton	0 0	9 4	2 1	1 3	12 3	0 0	0 0	0 0	0 0	0 0	12 3		
Cobb	0 0	7 3	5 4	1 3	13 3	0 0	0 0	0 0	0 0	0 0	13 3		
Conasauga	0 0	2 1	1 1	3 9	6 2	0 0	0 0	0 0	0 0	0 0	6 2		
Cordele	0 0	2 1	1 1	0 0	3 1	0 0	0 0	0 0	0 0	0 0	3 1		
Coweta	0 0	4 2	0 0	0 0	4 1	0 0	0 0	0 0	0 0	0 0	4 1		
Dougherty	0 0	7 3	4 3	1 3	12 3	0 0	0 0	0 0	0 0	0 0	12 3		
Dublin	0 0	1 0	1 1	0 0	2 1	0 0	0 0	0 0	0 0	0 0	2 1		
Eastern	0 0	10 5	4 3	1 3	15 4	0 0	0 0	0 0	0 0	0 0	15 4		
Flint	1 50	6 3	1 1	0 0	8 2	0 0	0 0	0 0	0 0	0 0	8 2		
Griffin	0 0	4 2	5 4	2 6	11 3	0 0	0 0	1 33	0 0	1 17	12 3		
Gwinnett	0 0	4 2	1 1	0 0	5 1	0 0	0 0	0 0	0 0	0 0	5 1		
Houston	0 0	2 1	4 3	0 0	6 2	0 0	0 0	0 0	0 0	0 0	6 2		
Lookout Mountain	0 0	3 1	1 1	1 3	5 1	0 0	1 50	0 0	0 0	1 17	6 2		
Macon	0 0	10 5	2 1	3 9	15 4	0 0	0 0	0 0	0 0	0 0	15 4		
Middle	0 0	6 3	1 1	0 0	7 2	0 0	0 0	0 0	0 0	0 0	7 2		
Mountain	0 0	1 0	1 1	0 0	2 1	0 0	0 0	0 0	0 0	0 0	2 1		
Northeastern	0 0	4 2	1 1	0 0	5 1	0 0	0 0	0 0	0 0	0 0	5 1		
Northern	0 0	4 2	4 3	1 3	9 2	0 0	0 0	0 0	0 0	0 0	9 2		
Ocmulgee	0 0	7 3	5 4	0 0	12 3	0 0	0 0	0 0	0 0	0 0	12 3		
Oconee	0 0	2 1	1 1	0 0	3 1	0 0	0 0	0 0	0 0	0 0	3 1		
Ogeechee	0 0	1 0	1 1	0 0	2 1	0 0	0 0	0 0	0 0	0 0	2 1		
Pataula	0 0	2 1	1 1	1 3	4 1	0 0	0 0	0 0	0 0	0 0	4 1		
Piedmont	1 50	5 2	1 1	3 9	10 3	0 0	0 0	0 0	0 0	0 0	10 3		
Rome	0 0	3 1	1 1	0 0	4 1	0 0	0 0	0 0	0 0	0 0	4 1		
South Georgia	0 0	0 0	1 1	0 0	1 0	0 0	0 0	0 0	0 0	0 0	1 0		
Southern	0 0	4 2	5 4	0 0	9 2	0 0	0 0	0 0	0 0	0 0	9 2		
Southwestern	0 0	1 0	1 1	0 0	2 1	0 0	0 0	0 0	0 0	0 0	2 1		

(continued)

Georgia Department of Corrections  
Office of Planning and Analysis

Inmate statistical profile

Sample: ACTIVE PRISONERS EXCLUDING JAIL  
Active inmates 06/23/2005

Requestor: Statistics

Circ Of Conviction by current age & sex (continued)

Circ Of Conviction	M E N					W O M E N					Grand													
	Age 00-21	Age % 22-39	Age % 40-54	Age % 55-99	Men % Total	Age % 00-21	Age % 22-39	Age % 40-54	Age % 55-99	Women % Total		% Total												
Stone Mountain	0	0	15	7	14	10	2	6	31	8	1	100	0	0	0	0	0	0	0	1	17	32	8	
Tallapoosa	0	0	1	0	0	0	0	0	1	0	0	0	0	0	0	0	0	0	0	0	0	0	1	0
Tifton	0	0	0	0	1	1	1	3	2	1	0	0	0	0	0	0	0	0	0	0	0	2	1	
Toombs	0	0	1	0	0	0	0	0	1	0	0	0	0	0	0	0	0	0	0	0	0	1	0	
Waycross	0	0	6	3	9	6	0	0	15	4	0	0	0	0	0	0	0	0	0	0	0	15	4	
Western	0	0	5	2	5	4	0	0	10	3	0	0	0	0	0	0	0	0	0	0	0	10	3	
Rockdale	0	0	3	1	1	1	0	0	4	1	0	0	0	0	0	0	0	0	0	0	0	4	1	
Douglas	0	0	5	2	7	5	1	3	13	3	0	0	0	0	1	33	0	0	1	17	14	4		
Appalachian	0	0	1	0	0	0	0	0	1	0	0	0	0	0	0	0	0	0	0	0	0	1	0	
Enotah	0	0	0	0	2	1	0	0	2	1	0	0	0	0	0	0	0	0	0	0	0	2	1	
Bell-Forsyth	0	0	0	0	1	1	0	0	1	0	0	0	0	0	0	0	0	0	0	0	0	1	0	
Towaliga	0	0	1	0	3	2	1	3	5	1	0	0	0	0	0	0	0	0	0	0	0	5	1	
Paulding	0	0	0	0	1	1	0	0	1	0	0	0	0	0	0	0	0	0	0	0	0	1	0	
Total reported	2	100	211	100	142	100	34	100	389	100	1	100	2	100	3	100	0	0	6	100	395	100		
Percent reported	100.0		100.0		100.0		100.0		100.0		100.0		100.0		100.0		.0		100.0		100.0			
Not reported	0		0		0		0		0		0		0		0		0		0		0			
Total	2		211		142		34		389		1		2		3		0		6		395			

Georgia Department of Corrections  
Office of Planning and Analysis

Inmate statistical profile

Sample: ACTIVE PRISONERS EXCLUDING JAIL  
Active inmates 06/23/2005

Requestor: Statistics

Home County by current age & sex

Home County	M E N					W O M E N					Grand Total %
	Age 00-21 %	Age 22-39 %	Age 40-54 %	Age 55-99 %	Men Total %	Age 00-21 %	Age 22-39 %	Age 40-54 %	Age 55-99 %	Women Total %	
Appling	0 0	1 1	0 0	1 4	2 1	0 0	0 0	0 0	0 0	0 0	2 1
Atkinson	0 0	0 0	0 0	1 4	1 0	0 0	0 0	0 0	0 0	0 0	1 0
Baldwin	0 0	1 1	2 2	0 0	3 1	0 0	0 0	0 0	0 0	0 0	3 1
Barrow	0 0	2 1	0 0	1 4	3 1	0 0	0 0	0 0	0 0	0 0	3 1
Bartow	0 0	0 0	3 2	0 0	3 1	0 0	0 0	0 0	0 0	0 0	3 1
Ben Hill	0 0	2 1	0 0	0 0	2 1	0 0	0 0	0 0	0 0	0 0	2 1
Bibb	0 0	5 3	2 2	2 8	9 3	0 0	0 0	0 0	0 0	0 0	9 3
Bleckley	0 0	2 1	1 1	0 0	3 1	0 0	0 0	0 0	0 0	0 0	3 1
Brooks	0 0	1 1	0 0	0 0	1 0	0 0	0 0	0 0	0 0	0 0	1 0
Bulloch	0 0	0 0	1 1	0 0	1 0	0 0	0 0	0 0	0 0	0 0	1 0
Burke	0 0	1 1	1 1	0 0	2 1	0 0	0 0	0 0	0 0	0 0	2 1
Butts	0 0	0 0	0 0	1 4	1 0	0 0	0 0	0 0	0 0	0 0	1 0
Camden	0 0	1 1	1 1	0 0	2 1	0 0	0 0	0 0	0 0	0 0	2 1
Carroll	0 0	1 1	1 1	0 0	2 1	0 0	0 0	0 0	0 0	0 0	2 1
Catoosa	0 0	0 0	1 1	0 0	1 0	0 0	0 0	0 0	0 0	0 0	1 0
Chatham	0 0	10 6	7 6	1 4	18 5	0 0	0 0	0 0	0 0	0 0	18 5
Cherokee	0 0	1 1	1 1	0 0	2 1	0 0	0 0	0 0	0 0	0 0	2 1
Clarke	0 0	5 3	4 3	0 0	9 3	0 0	0 0	0 0	0 0	0 0	9 3
Clayton	1 50	7 4	1 1	1 4	10 3	1 100	0 0	0 0	0 0	1 17	11 3
Cobb	0 0	5 3	6 5	1 4	12 4	0 0	0 0	0 0	0 0	0 0	12 4
Coffee	0 0	0 0	1 1	0 0	1 0	0 0	0 0	0 0	0 0	0 0	1 0
Colquit	0 0	0 0	2 2	0 0	2 1	0 0	0 0	0 0	0 0	0 0	2 1
Columbia	0 0	0 0	0 0	1 4	1 0	0 0	0 0	0 0	0 0	0 0	1 0
Coweta	0 0	1 1	0 0	0 0	1 0	0 0	0 0	0 0	0 0	0 0	1 0
Crisp	0 0	0 0	1 1	0 0	1 0	0 0	0 0	0 0	0 0	0 0	1 0
Decatur	0 0	0 0	2 2	0 0	2 1	0 0	0 0	0 0	0 0	0 0	2 1
DeKalb	0 0	21 12	6 5	0 0	27 8	0 0	0 0	0 0	0 0	0 0	27 8
Dougherty	0 0	5 3	4 3	1 4	10 3	0 0	0 0	0 0	0 0	0 0	10 3
Douglas	0 0	2 1	3 2	0 0	5 2	0 0	0 0	1 33	0 0	1 17	6 2
Effingham	0 0	1 1	0 0	0 0	1 0	0 0	0 0	0 0	0 0	0 0	1 0
Elbert	0 0	1 1	0 0	1 4	2 1	0 0	0 0	0 0	0 0	0 0	2 1
Fayette	0 0	0 0	1 1	1 4	2 1	0 0	0 0	0 0	0 0	0 0	2 1
Floyd	0 0	3 2	0 0	0 0	3 1	0 0	0 0	0 0	0 0	0 0	3 1
Franklin	0 0	2 1	0 0	0 0	2 1	0 0	0 0	0 0	0 0	0 0	2 1
Fulton	0 0	23 13	19 15	3 13	45 14	0 0	0 0	0 0	0 0	0 0	45 13
Gilmer	0 0	1 1	0 0	0 0	1 0	0 0	0 0	0 0	0 0	0 0	1 0

(continued)



Georgia Department of Corrections  
Office of Planning and Analysis

Inmate statistical profile

Sample: ACTIVE PRISONERS EXCLUDING JAIL  
Active inmates 06/23/2005

Requestor: Statistics

Home County by current age & sex (continued)

Home County	M E N								W O M E N								Grand Total	%
	Age 00-21	Age 22-39	Age 40-54	Age 55-99	Men Total	Men %	Age 00-21	Age 22-39	Age 40-54	Age 55-99	Women Total	Women %						
Glynn	0	4	2	1	7	2	0	0	0	0	0	0	0	7	2			
Gordon	0	1	1	1	3	1	0	0	0	0	0	0	0	3	1			
Greene	0	1	0	0	1	0	0	0	0	0	0	0	0	1	0			
Gwinnett	0	2	3	0	5	2	0	0	0	0	0	0	0	5	1			
Habersham	0	0	1	0	1	0	0	0	0	0	0	0	0	1	0			
Hall	0	3	1	1	5	2	0	0	0	0	0	0	0	5	1			
Hancock	0	0	2	0	2	1	0	0	0	0	0	0	0	2	1			
Hart	0	0	2	0	2	1	0	0	0	0	0	0	0	2	1			
Henry	0	2	1	0	3	1	0	0	0	0	0	0	0	3	1			
Houston	0	2	4	0	6	2	0	0	0	0	0	0	0	6	2			
Jackson	1	0	1	1	3	1	0	0	0	0	0	0	0	3	1			
Jeff Davis	0	1	0	0	1	0	0	0	0	0	0	0	0	1	0			
Jenkins	0	2	0	0	2	1	0	0	0	0	0	0	0	2	1			
Laurens	0	2	0	0	2	1	0	0	0	0	0	0	0	2	1			
Liberty	0	3	1	0	4	1	0	0	0	0	0	0	0	4	1			
Lincoln	0	1	0	0	1	0	0	0	0	0	0	0	0	1	0			
Lowndes	0	2	1	0	3	1	0	0	0	0	0	0	0	3	1			
Marion	0	1	0	0	1	0	0	0	0	0	0	0	0	1	0			
McDuffie	0	0	1	0	1	0	0	0	0	0	0	0	0	1	0			
McIntosh	0	1	1	0	2	1	0	0	0	0	0	0	0	2	1			
Miller	0	1	0	0	1	0	0	0	0	0	0	0	0	1	0			
Mitchell	0	1	0	0	1	0	0	0	0	0	0	0	0	1	0			
Monroe	0	0	1	0	1	0	0	0	0	0	0	0	0	1	0			
Morgan	0	1	0	0	1	0	0	0	0	0	0	0	0	1	0			
Muscogee	0	6	5	0	11	3	0	0	0	0	0	0	0	11	3			
Newton	0	2	0	0	2	1	0	0	0	1	33	0	1	3	1			
Oglethorpe	0	1	0	1	2	1	0	0	0	0	0	0	0	2	1			
Paulding	0	0	1	0	1	0	0	0	0	0	0	0	0	1	0			
Pierce	0	0	1	0	1	0	0	0	0	0	0	0	0	1	0			
Pike	0	1	1	0	2	1	0	0	0	1	33	0	1	3	1			
Polk	0	1	0	0	1	0	0	0	0	0	0	0	0	1	0			
Putnam	0	1	1	0	2	1	0	0	0	0	0	0	0	2	1			
Rabun	0	1	0	0	1	0	0	0	0	0	0	0	0	1	0			
Randolph	0	1	0	1	2	1	0	0	0	0	0	0	0	2	1			
Richmond	0	8	5	1	14	4	0	1	50	0	0	0	1	15	4			

(continued)

Inmate statistical profile

Sample: ACTIVE PRISONERS EXCLUDING JAIL  
Active inmates 06/23/2005

Requestor: Statistics

Home County by current age & sex (continued)

Home County	M E N					W O M E N					Grand %
	Age 00-21	Age 22-39	Age 40-54	Age 55-99	Men % Total	Age 00-21	Age 22-39	Age 40-54	Age 55-99	Women % Total	
Rockdale	0 0	0 0	1 1	0 0	1 0	0 0	0 0	0 0	0 0	0 0	1 0
Seminole	0 0	1 1	0 0	0 0	1 0	0 0	0 0	0 0	0 0	0 0	1 0
Spalding	0 0	3 2	2 2	0 0	5 2	0 0	0 0	0 0	0 0	0 0	5 1
Stephens	0 0	0 0	1 1	0 0	1 0	0 0	0 0	0 0	0 0	0 0	1 0
Sumter	0 0	0 0	1 1	0 0	1 0	0 0	0 0	0 0	0 0	0 0	1 0
Tattnall	0 0	1 1	0 0	0 0	1 0	0 0	0 0	0 0	0 0	0 0	1 0
Thomas	0 0	1 1	1 1	0 0	2 1	0 0	0 0	0 0	0 0	0 0	2 1
Tift	0 0	0 0	1 1	1 4	2 1	0 0	0 0	0 0	0 0	0 0	2 1
Toombs	0 0	2 1	1 1	0 0	3 1	0 0	0 0	0 0	0 0	0 0	3 1
Troup	0 0	1 1	0 0	0 0	1 0	0 0	0 0	0 0	0 0	0 0	1 0
Union	0 0	0 0	1 1	0 0	1 0	0 0	0 0	0 0	0 0	0 0	1 0
Upson	0 0	0 0	1 1	0 0	1 0	0 0	0 0	0 0	0 0	0 0	1 0
Walker	0 0	1 1	1 1	0 0	2 1	0 0	1 50	0 0	0 0	1 17	3 1
Walton	0 0	0 0	2 2	0 0	2 1	0 0	0 0	0 0	0 0	0 0	2 1
Ware	0 0	4 2	1 1	0 0	5 2	0 0	0 0	0 0	0 0	0 0	5 1
Washington	0 0	3 2	0 0	0 0	3 1	0 0	0 0	0 0	0 0	0 0	3 1
Wayne	0 0	2 1	0 0	0 0	2 1	0 0	0 0	0 0	0 0	0 0	2 1
Whitfield	0 0	1 1	1 1	0 0	2 1	0 0	0 0	0 0	0 0	0 0	2 1
Wilkinson	0 0	1 1	0 0	0 0	1 0	0 0	0 0	0 0	0 0	0 0	1 0
Total reported	2 100	179 100	123 100	24 100	328 100	1 100	2 100	3 100	0 0	6 100	334 100
Percent reported	100.0	84.8	86.6	70.6	84.3	100.0	100.0	100.0	.0	100.0	84.6
Not reported	0	32	19	10	61	0	0	0	0	0	61
Total	2	211	142	34	389	1	2	3	0	6	395

Georgia Department of Corrections  
Office of Planning and Analysis  
Inmate statistical profile

Sample: ACTIVE PRISONERS EXCLUDING JAIL  
Active inmates 06/23/2005

Requestor: Statistics

Prison Sentence In Years by current age & sex

Sentence In Years	M E N						W O M E N						Grand									
	Age 00-21	%	Age 22-39	%	Age 40-54	%	Age 55-99	%	Men Total	%	Age 00-21	%		Age 22-39	%	Age 40-54	%	Age 55-99	%	Women Total	%	Total
0-1	0	0	0	0	0	0	0	0	0	0	0	0	0	0	0	0	0	0	0	0	0	0
1.1-2	0	0	0	0	0	0	0	0	0	0	0	0	0	0	0	0	0	0	0	0	0	0
2.1-3	0	0	0	0	0	0	0	0	0	0	0	0	0	0	0	0	0	0	0	0	0	0
3.1-4	0	0	0	0	0	0	0	0	0	0	0	0	0	0	0	0	0	0	0	0	0	0
4.1-5	0	0	0	0	0	0	0	0	0	0	0	0	0	0	0	0	0	0	0	0	0	0
5.1-6	0	0	0	0	0	0	0	0	0	0	0	0	0	0	0	0	0	0	0	0	0	0
6.1-7	0	0	0	0	0	0	0	0	0	0	0	0	0	0	0	0	0	0	0	0	0	0
7.1-8	0	0	0	0	0	0	0	0	0	0	0	0	0	0	0	0	0	0	0	0	0	0
8.1-9	0	0	0	0	0	0	0	0	0	0	0	0	0	0	0	0	0	0	0	0	0	0
9.1-10	0	0	0	0	0	0	0	0	0	0	0	0	0	0	0	0	0	0	0	0	0	0
10.1-12	0	0	0	0	0	0	0	0	0	0	0	0	0	0	0	0	0	0	0	0	0	0
12.1-15	0	0	0	0	0	0	0	0	0	0	0	0	0	0	0	0	0	0	0	0	0	0
15.1-20	0	0	0	0	0	0	0	0	0	0	0	0	0	0	0	0	0	0	0	0	0	0
20.1-OVER	0	0	0	0	0	0	0	0	0	0	0	0	0	0	0	0	0	0	0	0	0	0
LIFE	0	0	0	0	0	0	0	0	0	0	0	0	0	0	0	0	0	0	0	0	0	0
DEATH	0	0	0	0	0	0	0	0	0	0	0	0	0	0	0	0	0	0	0	0	0	0
LIFE W/O PAROLE	2	100	211	100	142	100	34	100	389	100	1	100	2	100	3	100	0	0	6	100	395	100
YOUTHFUL OFFENDERS	0	0	0	0	0	0	0	0	0	0	0	0	0	0	0	0	0	0	0	0	0	0
Total reported	2	100	211	100	142	100	34	100	389	100	1	100	2	100	3	100	0	0	6	100	395	100
Percent reported	100.0		100.0		100.0		100.0		100.0		100.0		100.0		100.0		.0		100.0		100.0	
NOT REPORTED	0		0		0		0		0		0		0		0		0		0		0	
Total	2		211		142		34		389		1		2		3		0		6		395	
AVG EXCLUDING LIFE, DEATH, YO	.00		.00		.00		.00		.00		.00		.00		.00		.00		.00		.00	
AVG INCLUDING LIFE=21, YO=3 YRS	3.00		3.00		3.00		3.00		3.00		3.00		3.00		3.00		.00		3.00		3.00	

Georgia Department of Corrections  
Office of Planning and Analysis

Inmate statistical profile

Sample: ACTIVE PRISONERS EXCLUDING JAIL  
Active inmates 06/23/2005

Requestor: Statistics

Probation To Follow Prison by current age & sex

Prob After Prison	M E N					W O M E N					Grand Total %
	Age 00-21	Age % 22-39	Age % 40-54	Age % 55-99	Men % Total	Age 00-21	Age % 22-39	Age % 40-54	Age % 55-99	Women % Total	
PROBATION TO FOLLOW	0 0	7 3	8 6	1 3	16 4	0 0	0 0	0 0	0 0	0 0	16 4
NO PROBATION	2 100	204 97	134 94	33 97	373 96	1 100	2 100	3 100	0 0	6 100	379 96
Total reported	2 100	211 100	142 100	34 100	389 100	1 100	2 100	3 100	0 0	6 100	395 100
Percent reported	100.0	100.0	100.0	100.0	100.0	100.0	100.0	100.0	.0	100.0	100.0
NOT REPORTED	0	0	0	0	0	0	0	0	0	0	0
Total	2	211	142	34	389	1	2	3	0	6	395

Inmate statistical profile

Sample: ACTIVE PRISONERS EXCLUDING JAIL  
Active inmates 06/23/2005

Requestor: Statistics

Admission Type by current age & sex

Admission Type	M E N								W O M E N								Grand Total %					
	Age 00-21 %		Age 22-39 %		Age 40-54 %		Age 55-99 %		Men Total %		Age 00-21 %		Age 22-39 %		Age 40-54 %			Age 55-99 %		Women Total %		
COMMITTED FROM COURT	0	0	59	28	37	26	11	32	107	28	0	0	2	100	1	33	0	0	3	50	110	28
RETURN APPEAL/BOND	0	0	0	0	0	0	0	0	0	0	0	0	0	0	0	0	0	0	0	0	0	0
PAROLE REV/NEW SENT	0	0	11	5	18	13	3	9	32	8	0	0	0	0	0	0	0	0	0	0	32	8
PAR REV/NO NEW SENT	0	0	4	2	1	1	0	0	5	1	0	0	0	0	0	0	0	0	0	0	5	1
PROB VIOL/TOTAL REV	0	0	0	0	0	0	0	0	0	0	0	0	0	0	0	0	0	0	0	0	0	0
PROB VIOL/PARTIAL	0	0	2	1	1	1	0	0	3	1	0	0	0	0	0	0	0	0	0	0	3	1
ADMIT FM OTHER CUST	0	0	0	0	0	0	0	0	0	0	0	0	0	0	0	0	0	0	0	0	0	0
SHOCK INCARCERATION	0	0	0	0	0	0	0	0	0	0	0	0	0	0	0	0	0	0	0	0	0	0
PROB REV/REMAINDER	0	0	7	3	4	3	0	0	11	3	0	0	0	0	0	0	0	0	0	0	11	3
NEW SENT/PAR REV PND	0	0	0	0	1	1	0	0	1	0	0	0	0	0	0	0	0	0	0	0	1	0
LIFE W/O PAROLE	2	100	128	61	79	56	20	59	229	59	1	100	0	0	2	67	0	0	3	50	232	59
PAROLE REV BOOT CAMP	0	0	0	0	0	0	0	0	0	0	0	0	0	0	0	0	0	0	0	0	0	0
PAR REV/RSN UNKNOWN	0	0	0	0	1	1	0	0	1	0	0	0	0	0	0	0	0	0	0	0	1	0
PROBATION/PAROLE REV	0	0	0	0	0	0	0	0	0	0	0	0	0	0	0	0	0	0	0	0	0	0
PB PAROLE RESCINDED	0	0	0	0	0	0	0	0	0	0	0	0	0	0	0	0	0	0	0	0	0	0
PROB REVOC/SPEC COND	0	0	0	0	0	0	0	0	0	0	0	0	0	0	0	0	0	0	0	0	0	0
PAR REV/REVOC CENTER	0	0	0	0	0	0	0	0	0	0	0	0	0	0	0	0	0	0	0	0	0	0
INFORMATION ONLY	0	0	0	0	0	0	0	0	0	0	0	0	0	0	0	0	0	0	0	0	0	0
INCOMPLETE SENT PKG	0	0	0	0	0	0	0	0	0	0	0	0	0	0	0	0	0	0	0	0	0	0
HANCOCK REVOC CENTER	0	0	0	0	0	0	0	0	0	0	0	0	0	0	0	0	0	0	0	0	0	0
WHITWORTH DETENTION	0	0	0	0	0	0	0	0	0	0	0	0	0	0	0	0	0	0	0	0	0	0
DCYS AT RISK	0	0	0	0	0	0	0	0	0	0	0	0	0	0	0	0	0	0	0	0	0	0
OTHER	0	0	0	0	0	0	0	0	0	0	0	0	0	0	0	0	0	0	0	0	0	0
Total reported	2	100	211	100	142	100	34	100	389	100	1	100	2	100	3	100	0	0	6	100	395	100
Percent reported	100.0		100.0		100.0		100.0		100.0		100.0		100.0		100.0		.0		100.0		100.0	
UNKNOWN	0		0		0		0		0		0		0		0		0		0		0	
Total	2		211		142		34		389		1		2		3		0		6		395	

Inmate statistical profile

Sample: ACTIVE PRISONERS EXCLUDING JAIL  
Active inmates 06/23/2005

Requestor: Statistics

Release Type by current age & sex

Release Type	M E N					W O M E N					Grand Total %
	Age 00-21	Age % 22-39	Age % 40-54	Age % 55-99	Men % Total	Age % 00-21	Age % 22-39	Age % 40-54	Age % 55-99	Women % Total	
Active	2 100	211 100	142 100	34 100	389 100	1 100	2 100	3 100	0 0	6 100	395 100
Total	2	211	142	34	389	1	2	3	0	6	395

Inmate statistical profile

Sample: ACTIVE PRISONERS EXCLUDING JAIL  
Active inmates 06/23/2005

Requestor: Statistics

Inst By Group by current age & sex

Inst By Group	M E N					W O M E N					Grand Total %
	Age 00-21 %	Age 22-39 %	Age 40-54 %	Age 55-99 %	Men Total %	Age 00-21 %	Age 22-39 %	Age 40-54 %	Age 55-99 %	Women Total %	
State prison	2 100	211 100	142 100	34 100	389 100	1 100	2 100	3 100	0 0	6 100	395 100

Inmate statistical profile

Sample: ACTIVE PRISONERS EXCLUDING JAIL  
Active inmates 06/23/2005

Requestor: Statistics

Institution by current age & sex

Institution	M E N						W O M E N						Grand
	Age	Age	Age	Age	Men	Men	Age	Age	Age	Age	Women	Women	
	00-21	% 22-39	% 40-54	% 55-99	% Total	%	00-21	% 22-39	% 40-54	% 55-99	% Total	% Total	%
Ware Prison	0 0	16 8	13 9	3 9	32 8		0 0	0 0	0 0	0 0	0 0	32 8	
Phillips Prison	0 0	10 5	12 8	1 3	23 6		0 0	0 0	0 0	0 0	0 0	23 6	
Arrendale Prison	0 0	0 0	0 0	0 0	0 0		0 0	0 0	2 67	0 0	2 33	2 1	
Georgia State Prison	0 0	33 16	21 15	8 24	62 16		0 0	0 0	0 0	0 0	0 0	62 16	
Mens Prison	0 0	0 0	0 0	1 3	1 0		0 0	0 0	0 0	0 0	0 0	1 0	
Jackson Prison-Diag	1 50	2 1	0 0	0 0	3 1		0 0	0 0	0 0	0 0	0 0	3 1	
Jackson Prison-Perm	0 0	0 0	1 1	0 0	1 0		0 0	0 0	0 0	0 0	0 0	1 0	
Coastal Prison	0 0	10 5	1 1	0 0	11 3		0 0	0 0	0 0	0 0	0 0	11 3	
Augusta Med Prison	0 0	8 4	4 3	5 15	17 4		0 0	0 0	0 0	0 0	0 0	17 4	
Valdosta Prison	0 0	20 9	14 10	0 0	34 9		0 0	0 0	0 0	0 0	0 0	34 9	
Hays Prison	0 0	12 6	13 9	4 12	29 7		0 0	0 0	0 0	0 0	0 0	29 7	
Hancock Prison	0 0	16 8	7 5	2 6	25 6		0 0	0 0	0 0	0 0	0 0	25 6	
Telfair Prison	1 50	29 14	20 14	2 6	52 13		0 0	0 0	0 0	0 0	0 0	52 13	
Calhoun Prison	0 0	1 0	0 0	0 0	1 0		0 0	0 0	0 0	0 0	0 0	1 0	
Macon Prison	0 0	28 13	23 16	6 18	57 15		0 0	0 0	0 0	0 0	0 0	57 14	
Smith Prison	0 0	21 10	11 8	2 6	34 9		0 0	0 0	0 0	0 0	0 0	34 9	
Washington Women Pris	0 0	3 1	1 1	0 0	4 1		0 0	0 0	0 0	0 0	0 0	4 1	
Baldwin Prison	0 0	2 1	1 1	0 0	3 1		0 0	0 0	0 0	0 0	0 0	3 1	
Metro Womens Prison	0 0	0 0	0 0	0 0	0 0		0 0	1 50	0 0	0 0	1 17	1 0	
Pulaski Womens Pris	0 0	0 0	0 0	0 0	0 0		1 100	1 50	1 33	0 0	3 50	3 1	
Total reported	4 100	422 100	284 100	68 100	778 100		2 100	4 100	6 100	0 0	12 100	790 100	
Percent reported	100.0	100.0	100.0	100.0	100.0		100.0	100.0	100.0	.0	100.0	100.0	
Not Reported	0	0	0	0	0		0	0	0	0	0	0	
Total	2	211	142	34	389		1	2	3	0	6	395	



Inmate statistical profile

Sample: ACTIVE PRISONERS EXCLUDING JAIL  
Active inmates 06/23/2005

Requestor: Statistics

Misdemeanors And Felonies by current age & sex

Crime Type	M E N					W O M E N					Grand Total %											
	Age 00-21	Age % 22-39	Age % 40-54	Age % 55-99	Men % Total	Age 00-21	Age % 22-39	Age % 40-54	Age % 55-99	Women % Total												
MISDEMEANOR	0	0	0	0	0	0	0	0	0	0	0	0										
FELONY	2	100	211	100	142	100	34	100	389	100	1	100	2	100	3	100	0	0	6	100	395	100
Total reported	2	100	211	100	142	100	34	100	389	100	1	100	2	100	3	100	0	0	6	100	395	100
Percent reported	100.0		100.0		100.0		100.0		100.0		100.0		100.0		100.0		.0		100.0		100.0	
NOT REPORTED	0		0		0		0		0		0		0		0		0		0		0	
Total	2		211		142		34		389		1		2		3		0		6		395	

Inmate statistical profile

Sample: ACTIVE PRISONERS EXCLUDING JAIL  
Active inmates 06/23/2005

Requestor: Statistics

Crimes By Group by current age & sex

Crimes By Group	M E N						W O M E N						Grand Total %
	Age 00-21 %	Age 22-39 %	Age 40-54 %	Age 55-99 %	Men Total %	Age 00-21 %	Age 22-39 %	Age 40-54 %	Age 55-99 %	Women Total %			
HOMICIDE	2 100	144 68	63 44	19 56	228 59	1 100	2 100	3 100	0 0	6 100	234 59		
ABORTION	0 0	0 0	0 0	0 0	0 0	0 0	0 0	0 0	0 0	0 0	0 0		
BODILY INJRY&REL OFF	0 0	17 8	22 15	2 6	41 11	0 0	0 0	0 0	0 0	0 0	41 10		
ARSON & REL OFF	0 0	0 0	0 0	0 0	0 0	0 0	0 0	0 0	0 0	0 0	0 0		
DAMAGE OF PROPERTY	0 0	0 0	0 0	0 0	0 0	0 0	0 0	0 0	0 0	0 0	0 0		
BURGLARY & REL OFF	0 0	0 0	1 1	0 0	1 0	0 0	0 0	0 0	0 0	0 0	1 0		
FORGERY & REL OFF	0 0	0 0	0 0	0 0	0 0	0 0	0 0	0 0	0 0	0 0	0 0		
THEFT	0 0	0 0	0 0	0 0	0 0	0 0	0 0	0 0	0 0	0 0	0 0		
ROBBERY	0 0	26 12	24 17	9 26	59 15	0 0	0 0	0 0	0 0	0 0	59 15		
SEXUAL OFFENSES	0 0	20 9	28 20	4 12	52 13	0 0	0 0	0 0	0 0	0 0	52 13		
OBSCENITY CRIMES	0 0	0 0	0 0	0 0	0 0	0 0	0 0	0 0	0 0	0 0	0 0		
TREASON & REL OFF	0 0	0 0	0 0	0 0	0 0	0 0	0 0	0 0	0 0	0 0	0 0		
CRIMES INVOLVNG GOVT	0 0	0 0	0 0	0 0	0 0	0 0	0 0	0 0	0 0	0 0	0 0		
FALSIFICATIONS	0 0	0 0	0 0	0 0	0 0	0 0	0 0	0 0	0 0	0 0	0 0		
OBSTRUCT LAW ENFORCE	0 0	0 0	0 0	0 0	0 0	0 0	0 0	0 0	0 0	0 0	0 0		
DISORDERLY CONDUCT	0 0	0 0	0 0	0 0	0 0	0 0	0 0	0 0	0 0	0 0	0 0		
GAMBLING & REL OFF	0 0	0 0	0 0	0 0	0 0	0 0	0 0	0 0	0 0	0 0	0 0		
CRUELTY TO CHILDREN	0 0	0 0	0 0	0 0	0 0	0 0	0 0	0 0	0 0	0 0	0 0		
CRIMES WITH GUNS	0 0	0 0	0 0	0 0	0 0	0 0	0 0	0 0	0 0	0 0	0 0		
INVASION PRIVACY	0 0	0 0	0 0	0 0	0 0	0 0	0 0	0 0	0 0	0 0	0 0		
RACKETEERING	0 0	0 0	0 0	0 0	0 0	0 0	0 0	0 0	0 0	0 0	0 0		
DRUG ABUSE OFFENSES	0 0	3 1	4 3	0 0	7 2	0 0	0 0	0 0	0 0	0 0	7 2		
DRUG TRAFFICKING	0 0	1 0	0 0	0 0	1 0	0 0	0 0	0 0	0 0	0 0	1 0		
AUTO CRIMES	0 0	0 0	0 0	0 0	0 0	0 0	0 0	0 0	0 0	0 0	0 0		
REVENUE & CONTRABAND	0 0	0 0	0 0	0 0	0 0	0 0	0 0	0 0	0 0	0 0	0 0		
CRIMES OF OTH STATES	0 0	0 0	0 0	0 0	0 0	0 0	0 0	0 0	0 0	0 0	0 0		
MISC. FELONIES	0 0	0 0	0 0	0 0	0 0	0 0	0 0	0 0	0 0	0 0	0 0		
MISDEMEANORS	0 0	0 0	0 0	0 0	0 0	0 0	0 0	0 0	0 0	0 0	0 0		
Total reported	2 100	211 100	142 100	34 100	389 100	1 100	2 100	3 100	0 0	6 100	395 100		
Percent reported	100.0	100.0	100.0	100.0	100.0	100.0	100.0	100.0	.0	100.0	100.0		
NOT REPORTED	0	0	0	0	0	0	0	0	0	0	0		
Total	2	211	142	34	389	1	2	3	0	6	395		

Inmate statistical profile

Sample: ACTIVE PRISONERS EXCLUDING JAIL  
Active inmates 06/23/2005

Requestor: Statistics

Most Serious Offense by current age & sex

Most Serious Offense	M E N					W O M E N					Grand Total %
	Age 00-21 %	Age 22-39 %	Age 40-54 %	Age 55-99 %	Men Total %	Age 00-21 %	Age 22-39 %	Age 40-54 %	Age 55-99 %	Women Total %	
MURDER	2 100	144 68	63 44	19 56	228 59	1 100	2 100	3 100	0 0	6 100	234 59
KIDNAPPING	0 0	17 8	22 15	2 6	41 11	0 0	0 0	0 0	0 0	0 0	41 10
BURGLARY	0 0	0 0	1 1	0 0	1 0	0 0	0 0	0 0	0 0	0 0	1 0
ARMED ROBBERY	0 0	26 12	23 16	9 26	58 15	0 0	0 0	0 0	0 0	0 0	58 15
HIJACKING MOTOR VEHI	0 0	0 0	1 1	0 0	1 0	0 0	0 0	0 0	0 0	0 0	1 0
RAPE	0 0	16 8	22 15	4 12	42 11	0 0	0 0	0 0	0 0	0 0	42 11
AGGRAV SODOMY	0 0	1 0	0 0	0 0	1 0	0 0	0 0	0 0	0 0	0 0	1 0
AGGRAV SEXUAL BATTER	0 0	0 0	2 1	0 0	2 1	0 0	0 0	0 0	0 0	0 0	2 1
CHILD MOLESTATION	0 0	0 0	2 1	0 0	2 1	0 0	0 0	0 0	0 0	0 0	2 1
AGGRAV CHILD MOLESTA	0 0	3 1	2 1	0 0	5 1	0 0	0 0	0 0	0 0	0 0	5 1
VIOL GA CNTRL SBST A	0 0	0 0	1 1	0 0	1 0	0 0	0 0	0 0	0 0	0 0	1 0
S/D CONT SUB SCHOOL	0 0	1 0	0 0	0 0	1 0	0 0	0 0	0 0	0 0	0 0	1 0
S/D COCAINE	0 0	2 1	1 1	0 0	3 1	0 0	0 0	0 0	0 0	0 0	3 1
POSS OF COCAINE	0 0	0 0	2 1	0 0	2 1	0 0	0 0	0 0	0 0	0 0	2 1
ATT/CONSPRCY COMMT C	0 0	1 0	0 0	0 0	1 0	0 0	0 0	0 0	0 0	0 0	1 0
CONCEAL CONTRABAND	0 0	7 3	8 6	1 3	16 4	0 0	0 0	0 0	0 0	0 0	16 4
CONVYNCE HANDLE CONT	2 100	204 97	134 94	33 97	373 96	1 100	2 100	3 100	0 0	6 100	379 96
Total	2	211	142	34	389	1	2	3	0	6	395

NOTE: In the table below, misdemeanors come first, and are in lower-case letters. AFTER THAT COME FELONIES, IN UPPER-CASE LETTERS.

Inmate statistical profile

Sample: ACTIVE PRISONERS EXCLUDING JAIL  
Active inmates 06/23/2005

Requestor: Statistics

Most Serious Crime Type by current age & sex

Crime Type	M E N					W O M E N					Grand Total %
	Age 00-21 %	Age 22-39 %	Age 40-54 %	Age 55-99 %	Men Total %	Age 00-21 %	Age 22-39 %	Age 40-54 %	Age 55-99 %	Women Total %	
VIOL/PERSN	2 100	187 89	109 77	30 88	328 84	1 100	2 100	3 100	0 0	6 100	334 85
NVIOL/PERS	0 0	0 0	0 0	0 0	0 0	0 0	0 0	0 0	0 0	0 0	0 0
PROPERTY	0 0	0 0	1 1	0 0	1 0	0 0	0 0	0 0	0 0	0 0	1 0
DRUG SALES	0 0	4 2	1 1	0 0	5 1	0 0	0 0	0 0	0 0	0 0	5 1
DRUG POSSN	0 0	0 0	3 2	0 0	3 1	0 0	0 0	0 0	0 0	0 0	3 1
ALCOHOL	0 0	0 0	0 0	0 0	0 0	0 0	0 0	0 0	0 0	0 0	0 0
HABIT/DUI	0 0	0 0	0 0	0 0	0 0	0 0	0 0	0 0	0 0	0 0	0 0
SEX OFFEND	0 0	20 9	28 20	4 12	52 13	0 0	0 0	0 0	0 0	0 0	52 13
OTHER	0 0	0 0	0 0	0 0	0 0	0 0	0 0	0 0	0 0	0 0	0 0
<b>Total</b>	<b>2</b>	<b>211</b>	<b>142</b>	<b>34</b>	<b>389</b>	<b>1</b>	<b>2</b>	<b>3</b>	<b>0</b>	<b>6</b>	<b>395</b>