

Active Inmates Serving Life Without Parole by Race & Gender

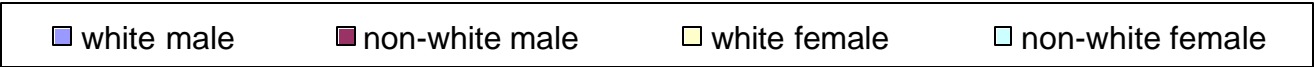

Active Inmates Serving Life Without Parole By Prior Incarcerations

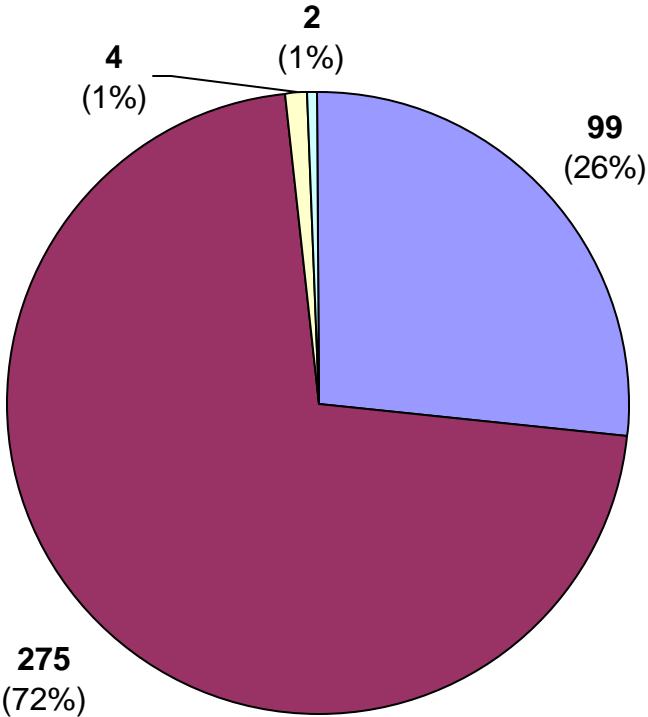
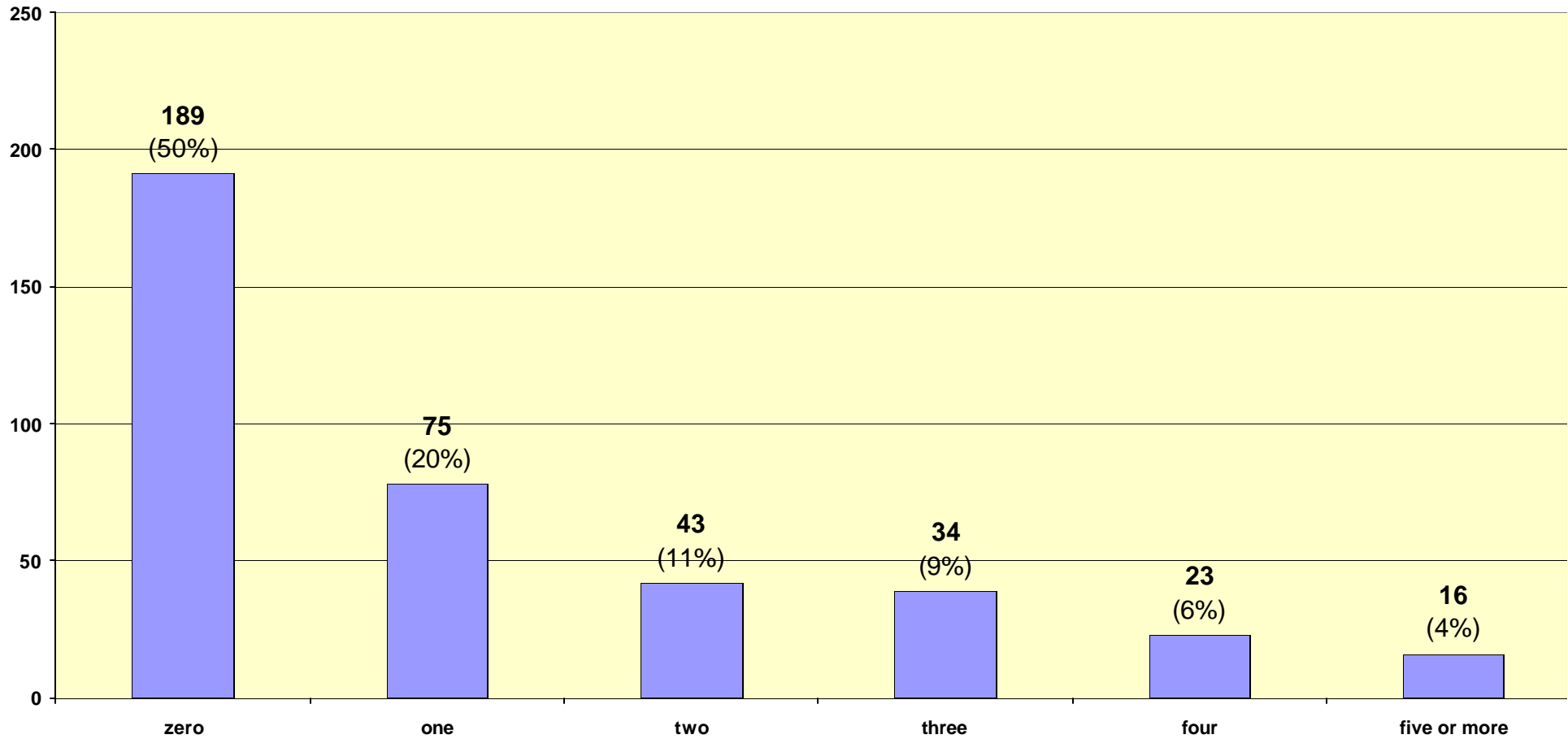

Active Inmates Serving Life Without Parole By Crime Type

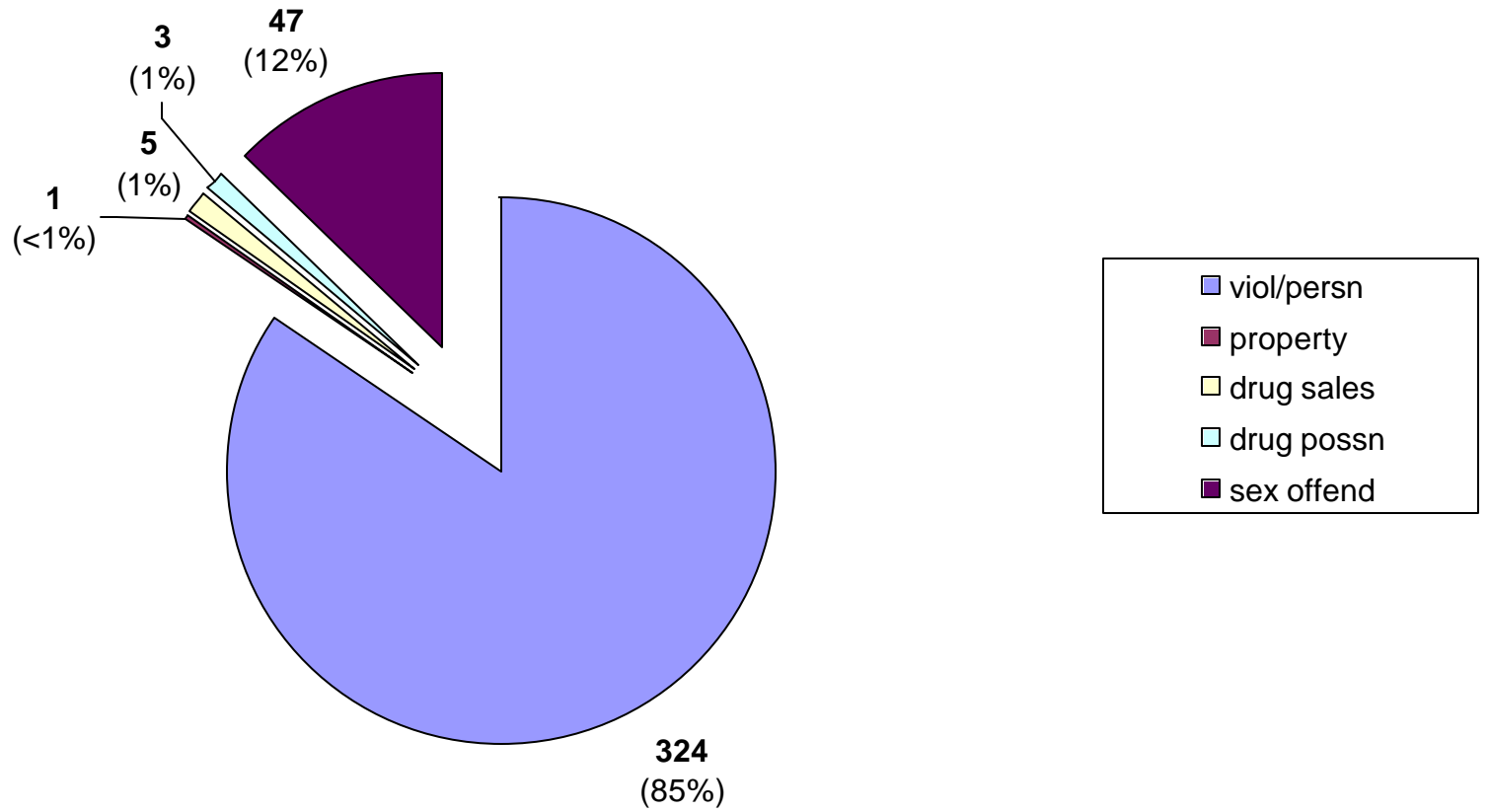

Inmate statistical profile

TABLE OF CONTENTS FOR ACTIVE PRISONERS EXCLUDING JAIL

Title	PAGE
-----	-----
RACE AND SEX.....	2
Culture Fair IQ Scores.....	3
Self-Rpt Socioeconomic Class.....	4
Self-Rpt Environment To Age 16.....	5
Self-Rpt Education Level.....	6
Functional Reading Level (WRAT Scores)..	7
Functional Math Level (WRAT Scores)....	8
Functional Spelling Level (WRAT Scores)..	9
Self-Rpt Guardian Status To Age 16.....	10
Self-Rpt Employment Status Before Prison	11
Self-Rpt Marital Status At Admission....	12
Self-Rpt Number Of Children At Admission	13
Self-Rpt Religious Affiliation.....	14
Self-Rpt Family Behavior Patterns *....	15
Inmate Diagnostic Behavior Problem *....	16
Physical Profile (General Condition)....	17
Security Status.....	18
Number Of Sentences.....	19
Number Of Disciplinarys.....	20
Number Of Escapes.....	21
Number Of Prior Georgia Incarcerations *	22
Number Of Transfers.....	23
County Of Conviction.....	24
Circ Of Conviction.....	27
Home County.....	29
Prison Sentence In Years.....	32
Probation To Follow Prison.....	33
Admission Type.....	34
Release Type.....	35
Inst By Group.....	36
Institution.....	37
Misdemeanors And Felonies.....	38
Crimes By Group.....	39
Most Serious Offense.....	40
Most Serious Crime Type.....	41

Inmate statistical profile

Sample: ACTIVE PRISONERS EXCLUDING JAIL
Active inmates 04/26/2005

Requestor: Statistics

RACE AND SEX by current age & sex

RACE AND SEX	M E N					W O M E N					Grand Total %
	Age 00-21 %	Age 22-39 %	Age 40-54 %	Age 55-99 %	Men Total %	Age 00-21 %	Age 22-39 %	Age 40-54 %	Age 55-99 %	Women Total %	
WHITE MALE	1 33	49 24	34 25	15 50	99 26	0 0	0 0	0 0	0 0	0 0	99 26
NON WHITE MALE	2 67	154 76	104 75	15 50	275 74	0 0	0 0	0 0	0 0	0 0	275 72
WHITE FEMALE	0 0	0 0	0 0	0 0	0 0	0 0	2 67	2 67	0 0	4 67	4 1
NON WHITE FEMALE	0 0	0 0	0 0	0 0	0 0	0 0	1 33	1 33	0 0	2 33	2 1
Total reported	3 100	203 100	138 100	30 100	374 100	0 0	3 100	3 100	0 0	6 100	380 100
Percent reported	100.0	100.0	100.0	100.0	100.0	.0	100.0	100.0	.0	100.0	100.0
NOT REPORTED	0	0	0	0	0	0	0	0	0	0	0
Total	3	203	138	30	374	0	3	3	0	6	380
AVERAGE AGE	20.67	31.84	46.09	60.87	39.34	.00	32.00	46.67	.00	39.33	39.34

Inmate statistical profile

Sample: ACTIVE PRISONERS EXCLUDING JAIL
Active inmates 04/26/2005

Requestor: Statistics

Culture Fair IQ Scores by current age & sex

IQ Score	M E N					W O M E N					Grand Total %											
	Age 00-21	Age % 22-39	Age % 40-54	Age % 55-99	Men % Total	Age 00-21	Age % 22-39	Age % 40-54	Age % 55-99	Women % Total												
LESS THAN 70	0	0	5	3	10	8	1	4	16	5	0	0	0	0	0	0	0	0	16	5		
70 AND UP	3	100	178	97	108	92	24	96	313	95	0	0	3	100	3	100	0	0	6	100	319	95
Total reported	3	100	183	100	118	100	25	100	329	100	0	0	3	100	3	100	0	0	6	100	335	100
Percent reported	100.0		90.1		85.5		83.3		88.0		.0		100.0		100.0		.0		100.0		88.2	
NOT REPORTED	0		20		20		5		45		0		0		0		0		0		45	
Total	3		203		138		30		374		0		3		3		0		6		380	
AVERAGE IQ	93.00		101.11		95.27		98.52		98.74		.00		113.67		94.67		.00		104.17		98.84	

Inmate statistical profile

Sample: ACTIVE PRISONERS EXCLUDING JAIL
Active inmates 04/26/2005

Requestor: Statistics

Self-Rpt Socioeconomic Class by current age & sex

Socioeconomic Class	M E N					W O M E N					Grand Total %
	Age 00-21 %	Age 22-39 %	Age 40-54 %	Age 55-99 %	Men Total %	Age 00-21 %	Age 22-39 %	Age 40-54 %	Age 55-99 %	Women Total %	
WELFARE	0 0	11 6	8 6	1 3	20 5	0 0	0 0	0 0	0 0	0 0	20 5
OCC EMPLOY	0 0	10 5	6 4	0 0	16 4	0 0	0 0	0 0	0 0	0 0	16 4
MINIMUM STD	2 100	108 54	71 53	15 52	196 54	0 0	0 0	1 33	0 0	1 17	197 53
MIDDLE	0 0	68 34	46 34	12 41	126 35	0 0	2 67	2 67	0 0	4 67	130 35
OTHER	0 0	2 1	4 3	1 3	7 2	0 0	1 33	0 0	0 0	1 17	8 2
Total reported	2 100	199 100	135 100	29 100	365 100	0 0	3 100	3 100	0 0	6 100	371 100
Percent reported	66.7	98.0	97.8	96.7	97.6	.0	100.0	100.0	.0	100.0	97.6
NOT RPTD	1	4	3	1	9	0	0	0	0	0	9
Total	3	203	138	30	374	0	3	3	0	6	380

Inmate statistical profile

Sample: ACTIVE PRISONERS EXCLUDING JAIL
Active inmates 04/26/2005

Requestor: Statistics

Self-Rpt Environment To Age 16 by current age & sex

Environment	M E N					W O M E N					Grand
	Age 00-21	Age 22-39	Age 40-54	Age 55-99	Men Total	Age 00-21	Age 22-39	Age 40-54	Age 55-99	Women Total	
RURAL/FARM	0 0	1 1	4 3	3 10	8 2	0 0	0 0	0 0	0 0	0 0	8 2
RURAL/NFARM	0 0	5 3	10 7	3 10	18 5	0 0	1 33	2 67	0 0	3 50	21 6
S.M.S.A	1 50	97 49	45 33	10 33	153 42	0 0	0 0	0 0	0 0	0 0	153 41
URBAN	0 0	36 18	30 22	2 7	68 19	0 0	1 33	1 33	0 0	2 33	70 19
SMALL TOWN	1 50	59 30	45 33	12 40	117 32	0 0	1 33	0 0	0 0	1 17	118 32
OTHER	0 0	1 1	1 1	0 0	2 1	0 0	0 0	0 0	0 0	0 0	2 1
Total reported	2 100	199 100	135 100	30 100	366 100	0 0	3 100	3 100	0 0	6 100	372 100
Percent reported	66.7	98.0	97.8	100.0	97.9	.0	100.0	100.0	.0	100.0	97.9
NOT RPTD	1	4	3	0	8	0	0	0	0	0	8
Total	3	203	138	30	374	0	3	3	0	6	380

Inmate statistical profile

Sample: ACTIVE PRISONERS EXCLUDING JAIL
Active inmates 04/26/2005

Requestor: Statistics

Self-Rpt Education Level by current age & sex

Education Level	M E N					W O M E N					Grand Total %
	Age 00-21	Age % 22-39	Age % 40-54	Age % 55-99	Men % Total	Age 00-21	Age % 22-39	Age % 40-54	Age % 55-99	Women % Total	
LESS THAN GRADE 7	0 0	5 2	6 4	3 10	14 4	0 0	0 0	0 0	0 0	0 0	14 4
GRADE 7	0 0	6 3	7 5	2 7	15 4	0 0	0 0	0 0	0 0	0 0	15 4
GRADE 8	1 50	24 12	9 7	5 17	39 11	0 0	0 0	0 0	0 0	0 0	39 10
GRADE 9	0 0	30 15	15 11	5 17	50 14	0 0	1 33	0 0	0 0	1 17	51 14
GRADE 10	1 50	42 21	33 24	1 3	77 21	0 0	0 0	1 33	0 0	1 17	78 21
GRADE 11	0 0	32 16	13 10	3 10	48 13	0 0	2 67	0 0	0 0	2 33	50 13
GRADE 12	0 0	35 17	20 15	5 17	60 16	0 0	0 0	1 33	0 0	1 17	61 16
MORE THAN GRADE 12	0 0	27 13	33 24	6 20	66 18	0 0	0 0	1 33	0 0	1 17	67 18
Total reported	2 100	201 100	136 100	30 100	369 100	0 0	3 100	3 100	0 0	6 100	375 100
Percent reported	66.7	99.0	98.6	100.0	98.7	.0	100.0	100.0	.0	100.0	98.7
NOT REPORTED	1	2	2	0	5	0	0	0	0	0	5
Total	3	203	138	30	374	0	3	3	0	6	380
AVG EDUCATION LEVEL	9.00	11.35	11.90	10.93	11.51	.00	10.33	12.00	.00	11.17	11.50

* NOTE: THE FIELD LABLED "LESS THAN GRADE 7" WAS CORRECTED IN MARCH 1989: MISSING DATA FOR INMATES STILL IN DIAGNOSTICS NOW HAS BEEN REMOVED FROM THIS FIELD AND IDENTIFIED AS "NOT REPORTED" INFORMATION.

Inmate statistical profile

Sample: ACTIVE PRISONERS EXCLUDING JAIL
Active inmates 04/26/2005

Requestor: Statistics

Functional Reading Level (WRAT Scores) by current age & sex

WRAT Reading Score	M E N					W O M E N					Grand Total %
	Age 00-21 %	Age 22-39 %	Age 40-54 %	Age 55-99 %	Men Total %	Age 00-21 %	Age 22-39 %	Age 40-54 %	Age 55-99 %	Women Total %	
LESS THAN GRADE 6	2 67	76 41	60 49	9 36	147 44	0 0	2 67	3 100	0 0	5 83	152 45
6TH THRU 8TH GRADE	1 33	41 22	22 18	5 20	69 21	0 0	0 0	0 0	0 0	0 0	69 20
GRADE 9	0 0	17 9	16 13	3 12	36 11	0 0	1 33	0 0	0 0	1 17	37 11
GRADE 10	0 0	5 3	3 2	2 8	10 3	0 0	0 0	0 0	0 0	0 0	10 3
GRADE 11	0 0	10 5	5 4	2 8	17 5	0 0	0 0	0 0	0 0	0 0	17 5
GRADE 12	0 0	35 19	16 13	4 16	55 16	0 0	0 0	0 0	0 0	0 0	55 16
MORE THAN GRADE 12	0 0	0 0	0 0	0 0	0 0	0 0	0 0	0 0	0 0	0 0	0 0
Total reported	3 100	184 100	122 100	25 100	334 100	0 0	3 100	3 100	0 0	6 100	340 100
Percent reported	100.0	90.6	88.4	83.3	89.3	.0	100.0	100.0	.0	100.0	89.5
NOT REPORTED	0	19	16	5	40	0	0	0	0	0	40
Total	3	203	138	30	374	0	3	3	0	6	380
AVG READING SCORE	5.83	6.96	6.38	7.55	6.78	.00	4.90	1.10	.00	3.00	6.71

Inmate statistical profile

Sample: ACTIVE PRISONERS EXCLUDING JAIL
Active inmates 04/26/2005

Requestor: Statistics

Functional Math Level (WRAT Scores) by current age & sex

WRAT Math Score	M E N					W O M E N					Grand Total %
	Age 00-21 %	Age 22-39 %	Age 40-54 %	Age 55-99 %	Men Total %	Age 00-21 %	Age 22-39 %	Age 40-54 %	Age 55-99 %	Women Total %	
LESS THAN GRADE 6	1 33	52 28	53 43	14 56	120 36	0 0	1 33	1 33	0 0	2 33	122 36
6TH THRU 8TH GRADE	2 67	87 47	48 39	6 24	143 43	0 0	1 33	1 33	0 0	2 33	145 43
GRADE 9	0 0	19 10	12 10	1 4	32 10	0 0	1 33	1 33	0 0	2 33	34 10
GRADE 10	0 0	13 7	5 4	2 8	20 6	0 0	0 0	0 0	0 0	0 0	20 6
GRADE 11	0 0	9 5	1 1	1 4	11 3	0 0	0 0	0 0	0 0	0 0	11 3
GRADE 12	0 0	4 2	3 2	1 4	8 2	0 0	0 0	0 0	0 0	0 0	8 2
MORE THAN GRADE 12	0 0	0 0	0 0	0 0	0 0	0 0	0 0	0 0	0 0	0 0	0 0
Total reported	3 100	184 100	122 100	25 100	334 100	0 0	3 100	3 100	0 0	6 100	340 100
Percent reported	100.0	90.6	88.4	83.3	89.3	.0	100.0	100.0	.0	100.0	89.5
NOT REPORTED	0	19	16	5	40	0	0	0	0	0	40
Total	3	203	138	30	374	0	3	3	0	6	380
AVG MATH SCORE	5.93	7.23	6.26	5.82	6.76	.00	5.97	7.33	.00	6.65	6.76

Inmate statistical profile

Sample: ACTIVE PRISONERS EXCLUDING JAIL
Active inmates 04/26/2005

Requestor: Statistics

Functional Spelling Level (WRAT Scores) by current age & sex

WRAT Spelling Score	M E N					W O M E N					Grand Total %
	Age 00-21 %	Age 22-39 %	Age 40-54 %	Age 55-99 %	Men Total %	Age 00-21 %	Age 22-39 %	Age 40-54 %	Age 55-99 %	Women Total %	
LESS THAN GRADE 6	2 67	63 34	66 54	12 48	143 43	0 0	1 33	1 33	0 0	2 33	145 43
6TH THRU 8TH GRADE	1 33	57 31	34 28	8 32	100 30	0 0	1 33	0 0	0 0	1 17	101 30
GRADE 9	0 0	22 12	5 4	1 4	28 8	0 0	0 0	0 0	0 0	0 0	28 8
GRADE 10	0 0	13 7	5 4	0 0	18 5	0 0	0 0	0 0	0 0	0 0	18 5
GRADE 11	0 0	12 7	4 3	1 4	17 5	0 0	0 0	1 33	0 0	1 17	18 5
GRADE 12	0 0	17 9	8 7	2 8	27 8	0 0	1 33	1 33	0 0	2 33	29 9
MORE THAN GRADE 12	0 0	0 0	0 0	1 4	1 0	0 0	0 0	0 0	0 0	0 0	1 0
Total reported	3 100	184 100	122 100	25 100	334 100	0 0	3 100	3 100	0 0	6 100	340 100
Percent reported	100.0	90.6	88.4	83.3	89.3	.0	100.0	100.0	.0	100.0	89.5
NOT REPORTED	0	19	16	5	40	0	0	0	0	0	40
Total	3	203	138	30	374	0	3	3	0	6	380
AVG SPELLING SCORE	4.27	7.19	5.79	6.50	6.60	.00	6.33	9.23	.00	7.78	6.62

Inmate statistical profile

Sample: ACTIVE PRISONERS EXCLUDING JAIL
Active inmates 04/26/2005

Requestor: Statistics

Self-Rpt Guardian Status To Age 16 by current age & sex

Guardian Status	M E N					W O M E N					Grand Total %
	Age 00-21 %	Age 22-39 %	Age 40-54 %	Age 55-99 %	Men % Total	Age 00-21 %	Age 22-39 %	Age 40-54 %	Age 55-99 %	Women % Total	
ORPHANAGE	3 150	203 100	138 101	30 100	374 101	0 0	3 100	3 100	0 0	6 100	380 101
FATHER ONLY	0 0	7 3	2 1	0 0	9 2	0 0	0 0	0 0	0 0	0 0	9 2
FTR MTR HD	0 0	17 8	9 7	2 7	28 8	0 0	0 0	0 0	0 0	0 0	28 7
MOTHER ONLY	1 50	76 38	57 42	5 17	139 38	0 0	0 0	1 33	0 0	1 17	140 37
MTR FTR HD	0 0	61 30	48 35	16 53	125 34	0 0	2 67	2 67	0 0	4 67	129 34
OTH FEMALE	0 0	7 3	3 2	3 10	13 4	0 0	0 0	0 0	0 0	0 0	13 3
OTH MALE	0 0	2 1	0 0	0 0	2 1	0 0	0 0	0 0	0 0	0 0	2 1
STEP-PARNTS	1 50	7 3	1 1	2 7	11 3	0 0	0 0	0 0	0 0	0 0	11 3
FOSTER HOME	0 0	6 3	1 1	1 3	8 2	0 0	0 0	0 0	0 0	0 0	8 2
GRAND PRNTS	0 0	11 5	11 8	1 3	23 6	0 0	1 33	0 0	0 0	1 17	24 6
OTHER	0 0	8 4	4 3	0 0	12 3	0 0	0 0	0 0	0 0	0 0	12 3
Total reported	5 100	405 100	274 100	60 100	744 100	0 0	6 100	6 100	0 0	12 100	756 100
Percent reported	66.7	99.5	98.6	100.0	98.9	.0	100.0	100.0	.0	100.0	98.9
NOT RPTD	1	1	2	0	4	0	0	0	0	0	4
Total	3	203	138	30	374	0	3	3	0	6	380

Inmate statistical profile

Sample: ACTIVE PRISONERS EXCLUDING JAIL
Active inmates 04/26/2005

Requestor: Statistics

Self-Rpt Employment Status Before Prison by current age & sex

Employment	M E N					W O M E N					Grand
	Age	Age	Age	Age	Men	Age	Age	Age	Age	Women	
	00-21	% 22-39	% 40-54	% 55-99	% Total	% 00-21	% 22-39	% 40-54	% 55-99	% Total	% Total
FULL TIME	1 50	87 47	81 67	19 66	188 56	0 0	3 100	1 50	0 0	4 80	192 56
PART TIME	0 0	14 8	4 3	0 0	18 5	0 0	0 0	0 0	0 0	0 0	18 5
UNEMPL < 6M	0 0	22 12	11 9	1 3	34 10	0 0	0 0	1 50	0 0	1 20	35 10
UNEMPL > 6M	0 0	34 18	18 15	3 10	55 16	0 0	0 0	0 0	0 0	0 0	55 16
NEVER WORKD	1 50	22 12	2 2	1 3	26 8	0 0	0 0	0 0	0 0	0 0	26 8
STUDENT	0 0	1 1	0 0	0 0	1 0	0 0	0 0	0 0	0 0	0 0	1 0
INCAPABLE	0 0	5 3	5 4	5 17	15 4	0 0	0 0	0 0	0 0	0 0	15 4
OTHER	0 0	0 0	0 0	0 0	0 0	0 0	0 0	0 0	0 0	0 0	0 0
Total reported	2 100	185 100	121 100	29 100	337 100	0 0	3 100	2 100	0 0	5 100	342 100
Percent reported	66.7	91.1	87.7	96.7	90.1	.0	100.0	66.7	.0	83.3	90.0
NOT RPTD	1	18	17	1	37	0	0	1	0	1	38
Total	3	203	138	30	374	0	3	3	0	6	380

* NOTE: THE FIELD LABELD "OTHER" WAS CORRECTED IN APRIL 1989; INMATES CODED "PRE-OTIS NOT REPORTED" NOW HAVE BEEN REMOVED FROM THIS FIELD AND IDENTIFIED AS "NOT REPORTED".

Inmate statistical profile

Sample: ACTIVE PRISONERS EXCLUDING JAIL
Active inmates 04/26/2005

Requestor: Statistics

Self-Rpt Marital Status At Admission by current age & sex

Marital Status	M E N					W O M E N					Grand Total %
	Age 00-21	Age % 22-39	Age % 40-54	Age % 55-99	Men % Total	Age 00-21	Age % 22-39	Age % 40-54	Age % 55-99	Women % Total	
SINGLE	2 100	148 73	56 41	4 13	210 57	0 0	2 67	2 67	0 0	4 67	214 57
MARRIED	0 0	21 10	18 13	13 43	52 14	0 0	0 0	0 0	0 0	0 0	52 14
SEPARATED	0 0	1 0	12 9	0 0	13 4	0 0	0 0	0 0	0 0	0 0	13 3
DIVORCED	0 0	12 6	24 18	7 23	43 12	0 0	0 0	1 33	0 0	1 17	44 12
WIDOWED	0 0	3 1	9 7	1 3	13 4	0 0	1 33	0 0	0 0	1 17	14 4
COMMON LAW	0 0	18 9	17 13	5 17	40 11	0 0	0 0	0 0	0 0	0 0	40 11
OTHER	0 0	0 0	0 0	0 0	0 0	0 0	0 0	0 0	0 0	0 0	0 0
Total reported	2 100	203 100	136 100	30 100	371 100	0 0	3 100	3 100	0 0	6 100	377 100
Percent reported	66.7	100.0	98.6	100.0	99.2	.0	100.0	100.0	.0	100.0	99.2
NOT RPTD	1	0	2	0	3	0	0	0	0	0	3
Total	3	203	138	30	374	0	3	3	0	6	380

Inmate statistical profile

Sample: ACTIVE PRISONERS EXCLUDING JAIL
Active inmates 04/26/2005

Requestor: Statistics

Self-Rpt Number Of Children At Admission by current age & sex

Number Of Children	M E N					W O M E N					Grand Total %
	Age 00-21 %	Age 22-39 %	Age 40-54 %	Age 55-99 %	Men Total %	Age 00-21 %	Age 22-39 %	Age 40-54 %	Age 55-99 %	Women Total %	
NO CHILDREN	1 50	83 41	43 32	3 10	130 35	0 0	1 33	0 0	0 0	1 17	131 35
ONE CHILD	1 50	56 28	33 24	7 23	97 26	0 0	1 33	3 100	0 0	4 67	101 27
TWO CHILDREN	0 0	34 17	24 18	8 27	66 18	0 0	1 33	0 0	0 0	1 17	67 18
THREE CHILDREN	0 0	14 7	22 16	6 20	42 11	0 0	0 0	0 0	0 0	0 0	42 11
FOUR CHILDREN	0 0	11 5	5 4	2 7	18 5	0 0	0 0	0 0	0 0	0 0	18 5
FIVE CHILDREN	0 0	4 2	5 4	2 7	11 3	0 0	0 0	0 0	0 0	0 0	11 3
MORE THAN 5 CHILDREN	0 0	1 0	4 3	2 7	7 2	0 0	0 0	0 0	0 0	0 0	7 2
Total reported	2 100	203 100	136 100	30 100	371 100	0 0	3 100	3 100	0 0	6 100	377 100
Percent reported	66.7	100.0	98.6	100.0	99.2	.0	100.0	100.0	.0	100.0	99.2
NOT REPORTED	1	0	2	0	3	0	0	0	0	0	3
Total	3	203	138	30	374	0	3	3	0	6	380
AVG NUM CHILDREN	.50	1.16	1.68	2.63	1.47	.00	1.00	1.00	.00	1.00	1.46

* NOTE: THE FIELD LABELED "NO CHILDREN" WAS CORRECTED IN MARCH 1989: MISSING DATA FOR INMATES STILL IN DIAGNOSTICS NOW HAS BEEN REMOVED FROM THIS FIELD AND IDENTIFIED AS "NOT REPORTED" INFORMATION.

Inmate statistical profile

Sample: ACTIVE PRISONERS EXCLUDING JAIL
Active inmates 04/26/2005

Requestor: Statistics

Self-Rpt Religious Affiliation by current age & sex

Religion	M E N					W O M E N					Grand Total %
	Age 00-21 %	Age 22-39 %	Age 40-54 %	Age 55-99 %	Men Total %	Age 00-21 %	Age 22-39 %	Age 40-54 %	Age 55-99 %	Women Total %	
ISLAM	0 0	20 10	7 5	2 7	29 8	0 0	0 0	0 0	0 0	0 0	29 8
CATHOLIC	1 50	6 3	2 1	0 0	9 2	0 0	0 0	0 0	0 0	0 0	9 2
BAPTIST	1 50	61 31	74 55	12 40	148 41	0 0	1 33	2 67	0 0	3 50	151 41
METHODIST	0 0	2 1	1 1	2 7	5 1	0 0	0 0	0 0	0 0	0 0	5 1
EPISCOPLN	0 0	0 0	0 0	0 0	0 0	0 0	0 0	0 0	0 0	0 0	0 0
PRESBYTRN	0 0	0 0	0 0	0 0	0 0	0 0	0 0	0 0	0 0	0 0	0 0
CHC OF GOD	0 0	1 1	1 1	0 0	2 1	0 0	0 0	0 0	0 0	0 0	2 1
HOLINESS	0 0	2 1	4 3	3 10	9 2	0 0	1 33	0 0	0 0	1 17	10 3
JEWISH	0 0	1 1	0 0	0 0	1 0	0 0	0 0	0 0	0 0	0 0	1 0
ANGLICAN	0 0	0 0	0 0	0 0	0 0	0 0	0 0	0 0	0 0	0 0	0 0
GRK ORTHDX	0 0	0 0	0 0	0 0	0 0	0 0	0 0	0 0	0 0	0 0	0 0
HINDU	0 0	0 0	0 0	0 0	0 0	0 0	0 0	0 0	0 0	0 0	0 0
BUDDHIST	0 0	0 0	0 0	0 0	0 0	0 0	0 0	0 0	0 0	0 0	0 0
TAOIST	0 0	0 0	0 0	0 0	0 0	0 0	0 0	0 0	0 0	0 0	0 0
SHINTOIST	0 0	0 0	0 0	0 0	0 0	0 0	0 0	0 0	0 0	0 0	0 0
SEVEN D AD	0 0	1 1	2 1	1 3	4 1	0 0	0 0	0 0	0 0	0 0	4 1
JEHOVAH WT	0 0	4 2	1 1	1 3	6 2	0 0	0 0	0 0	0 0	0 0	6 2
LATR DAY S	0 0	0 0	0 0	0 0	0 0	0 0	0 0	0 0	0 0	0 0	0 0
QUAKER	0 0	0 0	0 0	0 0	0 0	0 0	0 0	0 0	0 0	0 0	0 0
OTHER PROD	0 0	29 15	12 9	2 7	43 12	0 0	1 33	1 33	0 0	2 33	45 12
NONE	0 0	45 23	20 15	7 23	72 20	0 0	0 0	0 0	0 0	0 0	72 19
OTHER	0 0	25 13	11 8	0 0	36 10	0 0	0 0	0 0	0 0	0 0	36 10
Total reported	2 100	197 100	135 100	30 100	364 100	0 0	3 100	3 100	0 0	6 100	370 100
Percent reported	66.7	97.0	97.8	100.0	97.3	.0	100.0	100.0	.0	100.0	97.4
NOT RPTD	1	6	3	0	10	0	0	0	0	0	10
Total	3	203	138	30	374	0	3	3	0	6	380

Inmate statistical profile

Sample: ACTIVE PRISONERS EXCLUDING JAIL
Active inmates 04/26/2005

Requestor: Statistics

Self-Rpt Family Behavior Patterns * by current age & sex

Family Behavior	M E N					W O M E N					Grand Total %
	Age 00-21	Age % 22-39	Age % 40-54	Age % 55-99	Men % Total	Age 00-21	Age % 22-39	Age % 40-54	Age % 55-99	Women % Total	
CRIMINLTY	0 0	63 21	47 24	6 22	116 22	0 0	1 9	2 50	0 0	3 20	119 22
ALCOHOLISM	1 33	45 15	27 14	5 19	78 15	0 0	1 9	0 0	0 0	1 7	79 14
DRUG ABUSE	0 0	31 10	17 9	1 4	49 9	0 0	2 18	0 0	0 0	2 13	51 9
DOMINERING	0 0	1 0	0 0	0 0	1 0	0 0	1 9	1 25	0 0	2 13	3 1
MIGRANT	0 0	3 1	3 2	0 0	6 1	0 0	0 0	0 0	0 0	0 0	6 1
INFL BTGS	0 0	14 5	8 4	2 7	24 5	0 0	1 9	0 0	0 0	1 7	25 5
PERMISSIVE	0 0	1 0	0 0	0 0	1 0	0 0	2 18	0 0	0 0	2 13	3 1
FATH ABSNT	2 67	109 36	72 37	10 37	193 36	0 0	1 9	1 25	0 0	2 13	195 36
MOTH ABSNT	0 0	33 11	19 10	3 11	55 10	0 0	1 9	0 0	0 0	1 7	56 10
NONE	0 0	5 2	4 2	0 0	9 2	0 0	1 9	0 0	0 0	1 7	10 2
Total reported	3 100	305 100	197 100	27 100	532 100	0 0	11 100	4 100	0 0	15 100	547 100
Percent reported	66.7	90.6	86.2	80.0	88.0	.0	100.0	66.7	.0	83.3	87.9
OTHER	1	19	19	6	45	0	0	1	0	1	46
Total	3	203	138	30	374	0	3	3	0	6	380

* NOTE: SINCE THERE CAN BE UP TO FIVE BEHAVIOR CODES PER INMATE, THE NUMBER OF CASES REPORTED IN THE DETAIL LINES AND THE TOTAL REPORTED LINE MAY EXCEED THE TOTAL NUMBER OF CASES. IN SHORT, THIS TABLE COUNTS THE NUMBER OF BEHAVIOR PROBLEMS, NOT INMATES.

Inmate statistical profile

Sample: ACTIVE PRISONERS EXCLUDING JAIL
Active inmates 04/26/2005

Requestor: Statistics

Inmate Diagnostic Behavior Problem * by current age & sex

Diagnostic Problem	M E N					W O M E N					Grand Total %
	Age 00-21 %	Age 22-39 %	Age 40-54 %	Age 55-99 %	Men Total %	Age 00-21 %	Age 22-39 %	Age 40-54 %	Age 55-99 %	Women Total %	
ALCOHOLIC	1 17	9 2	8 2	5 8	23 3	0 0	1 14	0 0	0 0	1 7	24 3
ALCOH ABSE	0 0	49 10	37 11	4 6	90 10	0 0	1 14	0 0	0 0	1 7	91 10
DRUG EXP	1 17	64 13	40 12	9 14	114 13	0 0	0 0	1 13	0 0	1 7	115 13
DRUG ABSE	1 17	78 16	51 16	4 6	134 15	0 0	2 29	0 0	0 0	2 13	136 15
NARC ADDCT	0 0	6 1	4 1	1 2	11 1	0 0	0 0	0 0	0 0	0 0	11 1
EPILEPTIC	0 0	3 1	3 1	0 0	6 1	0 0	0 0	0 0	0 0	0 0	6 1
MANIPULTVE	1 17	45 9	28 9	5 8	79 9	0 0	0 0	1 13	0 0	1 7	80 9
ASSAULTIVE	2 33	169 35	105 33	24 37	300 34	0 0	3 43	3 38	0 0	6 40	306 34
ESCPE TEND	0 0	22 5	16 5	7 11	45 5	0 0	0 0	0 0	0 0	0 0	45 5
SUICIDAL	0 0	19 4	6 2	2 3	27 3	0 0	0 0	2 25	0 0	2 13	29 3
WITHDRAWN	0 0	1 0	2 1	0 0	3 0	0 0	0 0	1 13	0 0	1 7	4 0
PR RLTY CT	0 0	7 1	4 1	0 0	11 1	0 0	0 0	0 0	0 0	0 0	11 1
HOMOSEXUAL	0 0	1 0	1 0	0 0	2 0	0 0	0 0	0 0	0 0	0 0	2 0
NONE	0 0	2 0	2 1	1 2	5 1	0 0	0 0	0 0	0 0	0 0	5 1
OTHER	0 0	6 1	11 3	1 2	18 2	0 0	0 0	0 0	0 0	0 0	18 2
NOT RPTD	0 0	6 1	4 1	2 3	12 1	0 0	0 0	0 0	0 0	0 0	12 1
Total reported	6 100	487 100	323 100	65 100	881 100	0 0	7 100	8 100	0 0	15 100	896 100
Percent reported	100.0	100.0	99.3	100.0	99.7	.0	100.0	100.0	.0	100.0	99.7
UNKNOWN	0	0	1	0	1	0	0	0	0	0	1
Total	3	203	138	30	374	0	3	3	0	6	380

* NOTE: SINCE THERE CAN BE UP TO FIVE BEHAVIOR CODES PER INMATE, THE NUMBER OF CASES REPORTED IN THE DETAIL LINES AND THE TOTAL REPORTED LINE MAY EXCEED THE TOTAL NUMBER OF CASES. IN SHORT, THIS TABLE COUNTS THE NUMBER OF BEHAVIOR PROBLEMS, NOT INMATES.

Inmate statistical profile

Sample: ACTIVE PRISONERS EXCLUDING JAIL
Active inmates 04/26/2005

Requestor: Statistics

Physical Profile (General Condition) by current age & sex

Physical Profile	M E N					W O M E N					Grand Total %
	Age 00-21	Age % 22-39	Age % 40-54	Age % 55-99	Men % Total	Age 00-21	Age % 22-39	Age % 40-54	Age % 55-99	Women % Total	
NO LIMITATION	2 100	159 79	78 57	12 40	251 68	0 0	2 67	1 33	0 0	3 50	254 67
DEFECT NO MAJOR LIMIT	0 0	25 12	34 25	7 23	66 18	0 0	1 33	2 67	0 0	3 50	69 18
DEFECT MAJOR LIMIT	0 0	18 9	24 18	11 37	53 14	0 0	0 0	0 0	0 0	0 0	53 14
VERY MAJOR DEFECT	0 0	0 0	1 1	0 0	1 0	0 0	0 0	0 0	0 0	0 0	1 0
Total reported	2 100	202 100	137 100	30 100	371 100	0 0	3 100	3 100	0 0	6 100	377 100
Percent reported	66.7	99.5	99.3	100.0	99.2	.0	100.0	100.0	.0	100.0	99.2
NOT REPORTED	1	1	1	0	3	0	0	0	0	0	3
Total	3	203	138	30	374	0	3	3	0	6	380

Inmate statistical profile

Sample: ACTIVE PRISONERS EXCLUDING JAIL
Active inmates 04/26/2005

Requestor: Statistics

Security Status by current age & sex

Security	M E N					W O M E N					Grand					
	Age 00-21	Age 22-39	Age 40-54	Age 55-99	Men Total	Age 00-21	Age 22-39	Age 40-54	Age 55-99	Women Total		Total	%			
DIAG INCOM	0	0	0	0	0	0	0	0	0	0	0	0	0			
WRK RELEAS	0	0	0	0	0	0	0	0	0	0	0	0	0			
TRUSTY	0	0	0	0	0	0	0	0	0	0	0	0	0			
MINIMUM	0	0	0	1	1	0	0	0	0	0	0	0	1			
MEDIUM	0	55	27	50	36	13	43	118	32	0	0	1	33	120	32	
CLOSE	2	67	131	65	80	58	15	50	228	61	0	0	2	67	232	61
MAXIMUM	0	0	13	6	7	5	1	3	21	6	0	0	0	0	0	0
DIAGNOSTIC	1	33	4	2	1	1	0	0	6	2	0	0	0	0	0	0
Total reported	3	100	203	100	138	100	30	100	374	100	0	0	3	100	3	100
Percent reported	100.0		100.0		100.0		100.0		100.0		.0		100.0		100.0	
NOT RPTD	0		0		0		0		0		0		0		0	
Total	3		203		138		30		374		0		3		3	

* NOTE: BEGINNING IN JULY 1987, THE FACILITIES
DIVISION NO LONGER CODED INMATES AS BEING WORK RELEASE

Inmate statistical profile

Sample: ACTIVE PRISONERS EXCLUDING JAIL
Active inmates 04/26/2005

Requestor: Statistics

Number Of Sentences by current age & sex

Number Of Sentences	M E N								W O M E N													
	Age 00-21		Age 22-39		Age 40-54		Age 55-99		Men Total		Age 00-21		Age 22-39		Age 40-54		Age 55-99		Women Total		Grand Total	
ONE	0	0	21	10	28	20	6	20	55	15	0	0	0	0	1	33	0	0	1	17	56	15
TWO	0	0	38	19	30	22	7	23	75	20	0	0	1	33	0	0	0	0	1	17	76	20
THREE	3	100	54	27	27	20	6	20	90	24	0	0	1	33	1	33	0	0	2	33	92	24
FOUR	0	0	29	14	22	16	5	17	56	15	0	0	0	0	1	33	0	0	1	17	57	15
FIVE	0	0	22	11	10	7	3	10	35	9	0	0	1	33	0	0	0	0	1	17	36	9
MORE THAN FIVE	0	0	39	19	21	15	3	10	63	17	0	0	0	0	0	0	0	0	0	0	63	17
Total reported	3	100	203	100	138	100	30	100	374	100	0	0	3	100	3	100	0	0	6	100	380	100
Percent reported	100.0		100.0		100.0		100.0		100.0		.0	100.0		100.0		.0	100.0		100.0		100.0	
NOT REPORTED	0		0		0		0		0		0		0		0		0		0		0	
Total	3		203		138		30		374		0		3		3		0		6		380	
AVG NUM SENTENCES	3.00		3.78		3.30		3.10		3.54		.00	3.33		2.67		.00	3.00		3.53			

Inmate statistical profile

Sample: ACTIVE PRISONERS EXCLUDING JAIL
Active inmates 04/26/2005

Requestor: Statistics

Number Of Disciplinarys by current age & sex

Disciplinarys	M E N					W O M E N					Grand Total %	
	Age 00-21 %	Age 22-39 %	Age 40-54 %	Age 55-99 %	Men Total %	Age 00-21 %	Age 22-39 %	Age 40-54 %	Age 55-99 %	Women Total %		
ZERO	1 33	38 19	39 28	9 30	87 23	0 0	0 0	0 0	3 100	0 0	3 50	90 24
ONE	0 0	18 9	17 12	5 17	40 11	0 0	0 0	0 0	0 0	0 0	0 0	40 11
TWO	1 33	16 6	8 16	6 20	39 10	0 0	0 0	1 33	0 0	0 0	1 17	40 11
THREE	0 0	13 6	14 10	3 10	30 8	0 0	0 0	0 0	0 0	0 0	0 0	30 8
FOUR	0 0	15 7	10 7	3 10	28 7	0 0	0 0	0 0	0 0	0 0	0 0	28 7
FIVE	0 0	12 6	9 7	1 3	22 6	0 0	0 0	0 0	0 0	0 0	0 0	22 6
MORE THAN FIVE	1 33	91 45	33 24	3 10	128 34	0 0	2 67	0 0	0 0	0 0	2 33	130 34
Total reported	3 100	203 100	138 100	30 100	374 100	0 0	3 100	3 100	0 0	6 100	380 100	
Percent reported	100.0	100.0	100.0	100.0	100.0	.0	100.0	100.0	.0	100.0	100.0	
NOT REPORTED	0	0	0	0	0	0	0	0	0	0	0	0
Total	3	203	138	30	374	0	3	3	0	6	380	
AVG NUM DISCIP	5.33	8.52	4.56	2.13	6.52	.00	12.00	.00	.00	6.00	6.51	

Inmate statistical profile

Sample: ACTIVE PRISONERS EXCLUDING JAIL
Active inmates 04/26/2005

Requestor: Statistics

Number Of Prior Georgia Incarcerations * by current age & sex

Prior Incarcerations	M E N					W O M E N					Grand Total %
	Age 00-21 %	Age 22-39 %	Age 40-54 %	Age 55-99 %	Men Total %	Age 00-21 %	Age 22-39 %	Age 40-54 %	Age 55-99 %	Women Total %	
ZERO	3 100	119 59	47 34	14 47	183 49	0 0	3 100	3 100	0 0	6 100	189 50
ONE	0 0	41 20	28 20	6 20	75 20	0 0	0 0	0 0	0 0	0 0	75 20
TWO	0 0	20 10	21 15	2 7	43 11	0 0	0 0	0 0	0 0	0 0	43 11
THREE	0 0	15 7	16 12	3 10	34 9	0 0	0 0	0 0	0 0	0 0	34 9
FOUR	0 0	5 2	15 11	3 10	23 6	0 0	0 0	0 0	0 0	0 0	23 6
FIVE	0 0	2 1	6 4	1 3	9 2	0 0	0 0	0 0	0 0	0 0	9 2
MORE THAN FIVE	0 0	1 0	5 4	1 3	7 2	0 0	0 0	0 0	0 0	0 0	7 2
Total reported	3 100	203 100	138 100	30 100	374 100	0 0	3 100	3 100	0 0	6 100	380 100
Percent reported	100.0	100.0	100.0	100.0	100.0	.0	100.0	100.0	.0	100.0	100.0
NOT REPORTED	0	0	0	0	0	0	0	0	0	0	0
Total	3	203	138	30	374	0	3	3	0	6	380
AVG # INCARCERATIONS	.00	.80	1.77	1.40	1.20	.00	.00	.00	.00	.00	1.18

* This data counts a parole revocation on an existing sentence AS A prior incarceration. Also, this data counts, for any cohort of inmates, the total number of Georgia incarcerations the inmate has had during his entire criminal career. For example, if an inmate was admitted to prison first in FY72, and then re-admitted in FY79 and FY85, he had two prior incarcerations before the FY85 admission. This inmate's records show two prior incarcerations in all three of his records since he has had two prior incarcerations in his criminal career. If the cohort of FY72 admissions is selected for analysis, two prior incarcerations will be listed for this inmate even though in FY72, he had no prior incarcerations.

Inmate statistical profile

Sample: ACTIVE PRISONERS EXCLUDING JAIL
Active inmates 04/26/2005

Requestor: Statistics

Number Of Transfers by current age & sex

Transfers	M E N						W O M E N						Grand Total %
	Age 00-21 %	Age 22-39 %	Age 40-54 %	Age 55-99 %	Men %	Total %	Age 00-21 %	Age 22-39 %	Age 40-54 %	Age 55-99 %	Women %	Total %	
ZERO	1 33	5 2	3 2	0 0	9 2	0 0	1 33	0 0	0 0	0 0	1 17	10 3	
ONE	1 33	69 34	45 33	11 37	126 34	0 0	2 67	1 33	0 0	3 50	129 34		
TWO	1 33	54 27	42 30	6 20	103 28	0 0	0 0	2 67	0 0	2 33	105 28		
THREE	0 0	38 19	22 16	8 27	68 18	0 0	0 0	0 0	0 0	0 0	68 18		
FOUR	0 0	11 5	10 7	3 10	24 6	0 0	0 0	0 0	0 0	0 0	24 6		
FIVE	0 0	11 5	8 6	1 3	20 5	0 0	0 0	0 0	0 0	0 0	20 5		
MORE THAN FIVE	0 0	15 7	8 6	1 3	24 6	0 0	0 0	0 0	0 0	0 0	24 6		
Total reported	3 100	203 100	138 100	30 100	374 100	0 0	3 100	3 100	0 0	6 100	380 100		
Percent reported	100.0	100.0	100.0	100.0	100.0	.0	100.0	100.0	.0	100.0	100.0		
NOT REPORTED	0	0	0	0	0	0	0	0	0	0	0		
Total	3	203	138	30	374	0	3	3	0	6	380		
AVG NUM TRANSFERS	1.00	2.46	2.40	2.43	2.43	.00	.67	1.67	.00	1.17	2.41		

Inmate statistical profile

Sample: ACTIVE PRISONERS EXCLUDING JAIL
Active inmates 04/26/2005

Requestor: Statistics

County Of Conviction by current age & sex

County Of Conviction	M E N						W O M E N						Grand Total %
	Age 00-21 %	Age 22-39 %	Age 40-54 %	Age 55-99 %	Men Total %	Age 00-21 %	Age 22-39 %	Age 40-54 %	Age 55-99 %	Women Total %			
Appling	0 0	1 0	0 0	1 3	2 1	0 0	0 0	0 0	0 0	0 0	2 1		
Atkinson	0 0	0 0	0 0	1 3	1 0	0 0	0 0	0 0	0 0	0 0	1 0		
Bacon	0 0	0 0	1 1	0 0	1 0	0 0	0 0	0 0	0 0	0 0	1 0		
Baldwin	0 0	2 1	3 2	0 0	5 1	0 0	0 0	0 0	0 0	0 0	5 1		
Banks	0 0	0 0	0 0	1 3	1 0	0 0	0 0	0 0	0 0	0 0	1 0		
Barrow	0 0	2 1	0 0	1 3	3 1	0 0	0 0	0 0	0 0	0 0	3 1		
Bartow	0 0	0 0	2 1	0 0	2 1	0 0	0 0	0 0	0 0	0 0	2 1		
Ben Hill	0 0	2 1	0 0	0 0	2 1	0 0	0 0	0 0	0 0	0 0	2 1		
Berrien	0 0	1 0	0 0	0 0	1 0	0 0	0 0	0 0	0 0	0 0	1 0		
Bibb	0 0	8 4	2 1	3 10	13 3	0 0	0 0	0 0	0 0	0 0	13 3		
Bleckley	0 0	1 0	0 0	0 0	1 0	0 0	0 0	0 0	0 0	0 0	1 0		
Brantley	0 0	0 0	1 1	0 0	1 0	0 0	0 0	0 0	0 0	0 0	1 0		
Brooks	0 0	0 0	1 1	0 0	1 0	0 0	0 0	0 0	0 0	0 0	1 0		
Bulloch	0 0	0 0	1 1	0 0	1 0	0 0	0 0	0 0	0 0	0 0	1 0		
Burke	0 0	3 1	2 1	0 0	5 1	0 0	0 0	0 0	0 0	0 0	5 1		
Butts	0 0	1 0	1 1	1 3	3 1	0 0	0 0	0 0	0 0	0 0	3 1		
Camden	0 0	0 0	1 1	0 0	1 0	0 0	0 0	0 0	0 0	0 0	1 0		
Carroll	0 0	2 1	0 0	0 0	2 1	0 0	0 0	0 0	0 0	0 0	2 1		
Catoosa	0 0	0 0	1 1	1 3	2 1	0 0	0 0	0 0	0 0	0 0	2 1		
Charlton	0 0	0 0	1 1	0 0	1 0	0 0	0 0	0 0	0 0	0 0	1 0		
Chatham	0 0	9 4	4 3	1 3	14 4	0 0	0 0	0 0	0 0	0 0	14 4		
Cherokee	0 0	1 0	1 1	0 0	2 1	0 0	0 0	0 0	0 0	0 0	2 1		
Clarke	0 0	5 2	5 4	0 0	10 3	0 0	0 0	0 0	0 0	0 0	10 3		
Clayton	0 0	9 4	2 1	1 3	12 3	0 0	0 0	0 0	0 0	0 0	12 3		
Cobb	0 0	7 3	5 4	0 0	12 3	0 0	0 0	0 0	0 0	0 0	12 3		
Coffee	0 0	1 0	1 1	0 0	2 1	0 0	0 0	0 0	0 0	0 0	2 1		
Colquit	0 0	1 0	2 1	0 0	3 1	0 0	0 0	0 0	0 0	0 0	3 1		
Columbia	0 0	2 1	2 1	0 0	4 1	0 0	0 0	0 0	0 0	0 0	4 1		
Cook	0 0	2 1	0 0	0 0	2 1	0 0	0 0	0 0	0 0	0 0	2 1		
Coweta	0 0	2 1	0 0	0 0	2 1	0 0	0 0	0 0	0 0	0 0	2 1		
Crisp	0 0	0 0	1 1	0 0	1 0	0 0	0 0	0 0	0 0	0 0	1 0		
Dade	0 0	1 0	0 0	0 0	1 0	0 0	0 0	0 0	0 0	0 0	1 0		
Decatur	0 0	0 0	1 1	0 0	1 0	0 0	0 0	0 0	0 0	0 0	1 0		
DeKalb	0 0	15 7	12 9	2 7	29 8	0 0	1 33	0 0	0 0	1 17	30 8		
Dodge	0 0	1 0	0 0	0 0	1 0	0 0	0 0	0 0	0 0	0 0	1 0		
Dougherty	0 0	6 3	4 3	1 3	11 3	0 0	0 0	0 0	0 0	0 0	11 3		

(continued)

Inmate statistical profile

Sample: ACTIVE PRISONERS EXCLUDING JAIL
Active inmates 04/26/2005

Requestor: Statistics

County Of Conviction by current age & sex (continued)

County Of Conviction	M E N					W O M E N					Grand Total	%								
	Age 00-21	Age % 22-39	Age % 40-54	Age % 55-99	Men % Total	Age % 00-21	Age % 22-39	Age % 40-54	Age % 55-99	Women % Total										
Douglas	0	0	5	2	7	5	0	0	12	3	0	0	1	33	0	0	1	17	13	3
Effingham	0	0	1	0	0	0	0	0	1	0	0	0	0	0	0	0	0	0	1	0
Elbert	0	0	1	0	0	0	1	3	2	1	0	0	0	0	0	0	0	0	2	1
Emanuel	0	0	1	0	0	0	0	0	1	0	0	0	0	0	0	0	0	0	1	0
Fayette	0	0	0	0	1	1	1	3	2	1	0	0	0	0	0	0	0	0	2	1
Floyd	0	0	3	1	1	1	0	0	4	1	0	0	0	0	0	0	0	0	4	1
Forsyth	0	0	0	0	1	1	0	0	1	0	0	0	0	0	0	0	0	0	1	0
Franklin	0	0	1	0	0	0	0	0	1	0	0	0	0	0	0	0	0	0	1	0
Fulton	0	0	16	8	15	11	3	10	34	9	0	0	0	0	0	0	0	0	34	9
Gilmer	0	0	1	0	0	0	0	0	1	0	0	0	0	0	0	0	0	0	1	0
Glynn	0	0	5	2	4	3	1	3	10	3	0	0	0	0	0	0	0	0	10	3
Gordon	0	0	0	0	0	0	1	3	1	0	0	0	0	0	0	0	0	0	1	0
Greene	0	0	1	0	0	0	0	0	1	0	0	0	0	0	0	0	0	0	1	0
Gwinnett	0	0	4	2	1	1	0	0	5	1	0	0	0	0	0	0	0	0	5	1
Habersham	0	0	0	0	1	1	0	0	1	0	0	0	0	0	0	0	0	0	1	0
Hall	0	0	4	2	1	1	0	0	5	1	0	0	0	0	0	0	0	0	5	1
Harris	0	0	2	1	0	0	0	0	2	1	0	0	0	0	0	0	0	0	2	1
Hart	0	0	1	0	3	2	0	0	4	1	0	0	0	0	0	0	0	0	4	1
Henry	1	33	6	3	1	1	0	0	8	2	0	0	0	0	0	0	0	0	8	2
Houston	0	0	2	1	4	3	0	0	6	2	0	0	0	0	0	0	0	0	6	2
Jackson	1	33	3	1	1	1	1	3	6	2	0	0	0	0	0	0	0	0	6	2
Jasper	0	0	1	0	0	0	0	0	1	0	0	0	0	0	0	0	0	0	1	0
Jeff Davis	0	0	1	0	0	0	0	0	1	0	0	0	0	0	0	0	0	0	1	0
Jones	0	0	1	0	0	0	0	0	1	0	0	0	0	0	0	0	0	0	1	0
Laurens	0	0	1	0	1	1	0	0	2	1	0	0	0	0	0	0	0	0	2	1
Lee	0	0	1	0	0	0	0	0	1	0	0	0	0	0	0	0	0	0	1	0
Liberty	0	0	3	1	0	0	0	0	3	1	0	0	0	0	0	0	0	0	3	1
Long	0	0	2	1	0	0	0	0	2	1	0	0	0	0	0	0	0	0	2	1
Lowndes	0	0	2	1	1	1	0	0	3	1	0	0	0	0	0	0	0	0	3	1
Madison	0	0	1	0	0	0	0	0	1	0	0	0	0	0	0	0	0	0	1	0
Marion	0	0	1	0	0	0	0	0	1	0	0	0	0	0	0	0	0	0	1	0
McIntosh	0	0	0	0	1	1	0	0	1	0	0	0	0	0	0	0	0	0	1	0
Miller	0	0	1	0	0	0	0	0	1	0	0	0	0	0	0	0	0	0	1	0
Monroe	0	0	0	0	2	1	0	0	2	1	0	0	0	0	0	0	0	0	2	1
Murray	0	0	1	0	0	0	0	0	1	0	0	0	0	0	0	0	0	0	1	0

(continued)

Inmate statistical profile

Sample: ACTIVE PRISONERS EXCLUDING JAIL
Active inmates 04/26/2005

Requestor: Statistics

County Of Conviction by current age & sex (continued)

County Of Conviction	M E N					W O M E N					Grand Total %
	Age 00-21 %	Age 22-39 %	Age 40-54 %	Age 55-99 %	Men Total %	Age 00-21 %	Age 22-39 %	Age 40-54 %	Age 55-99 %	Women Total %	
Muscogee	0 0	7 3	7 5	1 3	15 4	0 0	0 0	0 0	0 0	0 0	15 4
Newton	0 0	2 1	1 1	0 0	3 1	0 0	0 0	1 33	0 0	1 17	4 1
Oglethorpe	0 0	0 0	1 1	0 0	1 0	0 0	0 0	0 0	0 0	0 0	1 0
Paulding	0 0	0 0	1 1	0 0	1 0	0 0	0 0	0 0	0 0	0 0	1 0
Pierce	0 0	1 0	2 1	0 0	3 1	0 0	0 0	0 0	0 0	0 0	3 1
Pike	0 0	1 0	1 1	1 3	3 1	0 0	0 0	1 33	0 0	1 17	4 1
Polk	0 0	1 0	0 0	0 0	1 0	0 0	0 0	0 0	0 0	0 0	1 0
Pulaski	0 0	0 0	1 1	0 0	1 0	0 0	0 0	0 0	0 0	0 0	1 0
Putnam	0 0	3 1	1 1	0 0	4 1	0 0	0 0	0 0	0 0	0 0	4 1
Rabun	0 0	1 0	0 0	0 0	1 0	0 0	0 0	0 0	0 0	0 0	1 0
Randolph	0 0	1 0	0 0	0 0	1 0	0 0	0 0	0 0	0 0	0 0	1 0
Richmond	1 33	7 3	4 3	2 7	14 4	0 0	1 33	0 0	0 0	1 17	15 4
Rockdale	0 0	3 1	1 1	0 0	4 1	0 0	0 0	0 0	0 0	0 0	4 1
Spalding	0 0	3 1	2 1	0 0	5 1	0 0	0 0	0 0	0 0	0 0	5 1
Sumter	0 0	0 0	1 1	0 0	1 0	0 0	0 0	0 0	0 0	0 0	1 0
Terrell	0 0	0 0	0 0	1 3	1 0	0 0	0 0	0 0	0 0	0 0	1 0
Thomas	0 0	1 0	1 1	0 0	2 1	0 0	0 0	0 0	0 0	0 0	2 1
Tift	0 0	0 0	1 1	1 3	2 1	0 0	0 0	0 0	0 0	0 0	2 1
Toombs	0 0	2 1	1 1	0 0	3 1	0 0	0 0	0 0	0 0	0 0	3 1
Towns	0 0	1 0	0 0	0 0	1 0	0 0	0 0	0 0	0 0	0 0	1 0
Union	0 0	0 0	1 1	0 0	1 0	0 0	0 0	0 0	0 0	0 0	1 0
Upson	0 0	0 0	1 1	0 0	1 0	0 0	0 0	0 0	0 0	0 0	1 0
Walker	0 0	2 1	0 0	0 0	2 1	0 0	1 33	0 0	0 0	1 17	3 1
Walton	0 0	0 0	2 1	0 0	2 1	0 0	0 0	0 0	0 0	0 0	2 1
Ware	0 0	4 2	3 2	0 0	7 2	0 0	0 0	0 0	0 0	0 0	7 2
Washington	0 0	2 1	0 0	0 0	2 1	0 0	0 0	0 0	0 0	0 0	2 1
Wayne	0 0	1 0	0 0	0 0	1 0	0 0	0 0	0 0	0 0	0 0	1 0
Whitfield	0 0	1 0	2 1	2 7	5 1	0 0	0 0	0 0	0 0	0 0	5 1
Wilkes	0 0	1 0	0 0	0 0	1 0	0 0	0 0	0 0	0 0	0 0	1 0
Total reported	3 100	203 100	138 100	30 100	374 100	0 0	3 100	3 100	0 0	6 100	380 100
Percent reported	100.0	100.0	100.0	100.0	100.0	.0	100.0	100.0	.0	100.0	100.0
Not reported	0	0	0	0	0	0	0	0	0	0	0
Total	3	203	138	30	374	0	3	3	0	6	380

Georgia Department of Corrections
Office of Planning and Analysis

Inmate statistical profile

Sample: ACTIVE PRISONERS EXCLUDING JAIL
Active inmates 04/26/2005

Requestor: Statistics

Circ Of Conviction by current age & sex

Circ Of Conviction	M E N								W O M E N							
	Age 00-21	Age 22-39	Age 40-54	Age 55-99	Men Total	Men %	Age 00-21	Age 22-39	Age 40-54	Age 55-99	Women Total	Women %	Grand Total	Grand %		
Alapaha	0	3	0	1	4	0	0	0	0	0	0	0	4	1		
Alcovy	0	2	3	0	5	1	0	0	0	1	0	1	6	2		
Atlanta	0	16	15	3	34	9	0	0	0	0	0	0	34	9		
Atlantic	0	5	1	1	6	2	0	0	0	0	0	0	6	2		
Augusta	1	12	8	2	23	6	0	1	0	1	0	1	24	6		
Blue Ridge	0	1	1	0	2	1	0	0	0	0	0	0	2	1		
Brunswick	0	8	5	2	15	4	0	0	0	0	0	0	15	4		
Chattahoochee	0	10	7	1	18	5	0	0	0	0	0	0	18	5		
Cherokee	0	0	2	1	3	1	0	0	0	0	0	0	3	1		
Clayton	0	9	2	1	12	3	0	0	0	0	0	0	12	3		
Cobb	0	7	5	0	12	3	0	0	0	0	0	0	12	3		
Conasauga	0	2	2	2	6	2	0	0	0	0	0	0	6	2		
Cordele	0	2	1	0	3	1	0	0	0	0	0	0	3	1		
Coweta	0	4	0	0	4	1	0	0	0	0	0	0	4	1		
Dougherty	0	6	4	1	11	3	0	0	0	0	0	0	11	3		
Dublin	0	1	1	0	2	1	0	0	0	0	0	0	2	1		
Eastern	0	9	4	1	14	4	0	0	0	0	0	0	14	4		
Flint	1	6	1	0	8	2	0	0	0	0	0	0	8	2		
Griffin	0	4	5	2	11	3	0	0	0	1	0	1	12	3		
Gwinnett	0	4	1	0	5	1	0	0	0	0	0	0	5	1		
Houston	0	2	4	0	6	2	0	0	0	0	0	0	6	2		
Lookout Mountain	0	3	1	1	5	1	0	1	0	1	0	1	6	2		
Macon	0	8	2	3	13	3	0	0	0	0	0	0	13	3		
Middle	0	5	1	0	6	2	0	0	0	0	0	0	6	2		
Mountain	0	1	1	0	2	1	0	0	0	0	0	0	2	1		
Northeastern	0	4	1	0	5	1	0	0	0	0	0	0	5	1		
Northern	0	4	4	1	9	2	0	0	0	0	0	0	9	2		
Ocmulgee	0	8	4	0	12	3	0	0	0	0	0	0	12	3		
Oconee	0	2	1	0	3	1	0	0	0	0	0	0	3	1		
Ogeechee	0	1	1	0	2	1	0	0	0	0	0	0	2	1		
Pataula	0	2	0	1	3	1	0	0	0	0	0	0	3	1		
Piedmont	1	5	1	3	10	3	0	0	0	0	0	0	10	3		
Rome	0	3	1	0	4	1	0	0	0	0	0	0	4	1		
South Georgia	0	0	1	0	1	0	0	0	0	0	0	0	1	0		
Southern	0	4	5	0	9	2	0	0	0	0	0	0	9	2		
Southwestern	0	1	1	0	2	1	0	0	0	0	0	0	2	1		

(continued)

Inmate statistical profile

Sample: ACTIVE PRISONERS EXCLUDING JAIL
Active inmates 04/26/2005

Requestor: Statistics

Circ Of Conviction by current age & sex (continued)

Circ Of Conviction	M E N					W O M E N					Grand Total %
	Age 00-21 %	Age 22-39 %	Age 40-54 %	Age 55-99 %	Men Total %	Age 00-21 %	Age 22-39 %	Age 40-54 %	Age 55-99 %	Women Total %	
Stone Mountain	0 0	15 7	12 9	2 7	29 8	0 0	1 33	0 0	0 0	1 17	30 8
Tallapoosa	0 0	1 0	0 0	0 0	1 0	0 0	0 0	0 0	0 0	0 0	1 0
Tifton	0 0	0 0	1 1	1 3	2 1	0 0	0 0	0 0	0 0	0 0	2 1
Toombs	0 0	1 0	0 0	0 0	1 0	0 0	0 0	0 0	0 0	0 0	1 0
Waycross	0 0	6 3	9 7	0 0	15 4	0 0	0 0	0 0	0 0	0 0	15 4
Western	0 0	5 2	5 4	0 0	10 3	0 0	0 0	0 0	0 0	0 0	10 3
Rockdale	0 0	3 1	1 1	0 0	4 1	0 0	0 0	0 0	0 0	0 0	4 1
Douglas	0 0	5 2	7 5	0 0	12 3	0 0	1 33	0 0	0 0	1 17	13 3
Appalachian	0 0	1 0	0 0	0 0	1 0	0 0	0 0	0 0	0 0	0 0	1 0
Enotah	0 0	1 0	1 1	0 0	2 1	0 0	0 0	0 0	0 0	0 0	2 1
Bell-Forsyth	0 0	0 0	1 1	0 0	1 0	0 0	0 0	0 0	0 0	0 0	1 0
Towaliga	0 0	1 0	3 2	1 3	5 1	0 0	0 0	0 0	0 0	0 0	5 1
Paulding	0 0	0 0	1 1	0 0	1 0	0 0	0 0	0 0	0 0	0 0	1 0
Total reported	3 100	203 100	138 100	30 100	374 100	0 0	3 100	3 100	0 0	6 100	380 100
Percent reported	100.0	100.0	100.0	100.0	100.0	.0	100.0	100.0	.0	100.0	100.0
Not reported	0	0	0	0	0	0	0	0	0	0	0
Total	3	203	138	30	374	0	3	3	0	6	380

Georgia Department of Corrections
Office of Planning and Analysis

Inmate statistical profile

Sample: ACTIVE PRISONERS EXCLUDING JAIL
Active inmates 04/26/2005

Requestor: Statistics

Home County by current age & sex

Home County	M E N					W O M E N					Grand Total %
	Age 00-21 %	Age 22-39 %	Age 40-54 %	Age 55-99 %	Men Total %	Age 00-21 %	Age 22-39 %	Age 40-54 %	Age 55-99 %	Women Total %	
Appling	0	1	0	1	2	0	0	0	0	0	2
Atkinson	0	0	0	1	1	0	0	0	0	0	1
Baldwin	0	1	2	0	3	0	0	0	0	0	3
Barrow	0	2	0	1	3	0	0	0	0	0	3
Bartow	0	0	3	0	3	0	0	0	0	0	3
Ben Hill	0	2	0	0	2	0	0	0	0	0	2
Bibb	0	4	1	2	7	0	0	0	0	0	7
Bleckley	0	2	1	0	3	0	0	0	0	0	3
Brooks	0	1	0	0	1	0	0	0	0	0	1
Bulloch	0	0	1	0	1	0	0	0	0	0	1
Burke	0	1	1	0	2	0	0	0	0	0	2
Butts	0	0	0	1	1	0	0	0	0	0	1
Camden	0	0	1	0	1	0	0	0	0	0	1
Carroll	0	1	1	0	2	0	0	0	0	0	2
Catoosa	0	0	1	0	1	0	0	0	0	0	1
Chatham	0	10	7	1	18	0	0	0	0	0	18
Cherokee	0	1	1	0	2	0	0	0	0	0	2
Clarke	0	5	4	0	9	0	0	0	0	0	9
Clayton	0	7	1	1	9	0	1	0	0	1	10
Cobb	0	5	6	0	11	0	0	0	0	0	11
Coffee	0	0	1	0	1	0	0	0	0	0	1
Colquit	0	0	2	0	2	0	0	0	0	0	2
Columbia	0	0	0	1	1	0	0	0	0	0	1
Coweta	0	1	0	0	1	0	0	0	0	0	1
Crisp	0	0	1	0	1	0	0	0	0	0	1
Decatur	0	0	2	0	2	0	0	0	0	0	2
DeKalb	0	20	5	0	25	0	0	0	0	0	25
Dougherty	0	4	4	1	9	0	0	0	0	0	9
Douglas	0	2	3	0	5	0	0	1	0	1	6
Effingham	0	1	0	0	1	0	0	0	0	0	1
Elbert	0	1	0	1	2	0	0	0	0	0	2
Fayette	0	0	1	1	2	0	0	0	0	0	2
Floyd	0	3	0	0	3	0	0	0	0	0	3
Franklin	0	2	0	0	2	0	0	0	0	0	2
Fulton	0	21	19	3	43	0	0	0	0	0	43
Gilmer	0	1	0	0	1	0	0	0	0	0	1

(continued)

Inmate statistical profile

Sample: ACTIVE PRISONERS EXCLUDING JAIL
Active inmates 04/26/2005

Requestor: Statistics

Home County by current age & sex (continued)

Home County	M E N								W O M E N								Grand				
	Age 00-21		Age 22-39		Age 40-54		Age 55-99		Men Total		Age 00-21		Age 22-39		Age 40-54			Age 55-99		Women Total	
Glynn	0	0	4	2	2	2	1	4	7	2	0	0	0	0	0	0	0	0	0	7	2
Gordon	0	0	1	1	1	1	1	4	3	1	0	0	0	0	0	0	0	0	0	3	1
Greene	0	0	1	1	0	0	0	0	1	0	0	0	0	0	0	0	0	0	0	1	0
Gwinnett	0	0	2	1	3	3	0	0	5	2	0	0	0	0	0	0	0	0	0	5	2
Habersham	0	0	0	0	1	1	0	0	1	0	0	0	0	0	0	0	0	0	0	1	0
Hall	0	0	3	2	1	1	1	4	5	2	0	0	0	0	0	0	0	0	0	5	2
Hancock	0	0	0	0	2	2	0	0	2	1	0	0	0	0	0	0	0	0	0	2	1
Hart	0	0	0	0	2	2	0	0	2	1	0	0	0	0	0	0	0	0	0	2	1
Henry	0	0	2	1	1	1	0	0	3	1	0	0	0	0	0	0	0	0	0	3	1
Houston	0	0	2	1	4	3	0	0	6	2	0	0	0	0	0	0	0	0	0	6	2
Jackson	1	50	0	0	1	1	1	4	3	1	0	0	0	0	0	0	0	0	0	3	1
Jeff Davis	0	0	1	1	0	0	0	0	1	0	0	0	0	0	0	0	0	0	0	1	0
Jenkins	0	0	2	1	0	0	0	0	2	1	0	0	0	0	0	0	0	0	0	2	1
Laurens	0	0	2	1	0	0	0	0	2	1	0	0	0	0	0	0	0	0	0	2	1
Liberty	0	0	2	1	1	1	0	0	3	1	0	0	0	0	0	0	0	0	0	3	1
Lincoln	0	0	1	1	0	0	0	0	1	0	0	0	0	0	0	0	0	0	0	1	0
Lowndes	0	0	2	1	1	1	0	0	3	1	0	0	0	0	0	0	0	0	0	3	1
Marion	0	0	1	1	0	0	0	0	1	0	0	0	0	0	0	0	0	0	0	1	0
McDuffie	0	0	0	0	1	1	0	0	1	0	0	0	0	0	0	0	0	0	0	1	0
McIntosh	0	0	1	1	1	1	0	0	2	1	0	0	0	0	0	0	0	0	0	2	1
Miller	0	0	1	1	0	0	0	0	1	0	0	0	0	0	0	0	0	0	0	1	0
Mitchell	0	0	1	1	0	0	0	0	1	0	0	0	0	0	0	0	0	0	0	1	0
Monroe	0	0	0	0	1	1	0	0	1	0	0	0	0	0	0	0	0	0	0	1	0
Morgan	0	0	1	1	0	0	0	0	1	0	0	0	0	0	0	0	0	0	0	1	0
Muscogee	0	0	7	4	5	4	0	0	12	4	0	0	0	0	0	0	0	0	0	12	4
Newton	0	0	2	1	0	0	0	0	2	1	0	0	0	0	1	33	0	0	1	17	3
Oglethorpe	0	0	1	1	0	0	1	4	2	1	0	0	0	0	0	0	0	0	0	2	1
Paulding	0	0	0	0	1	1	0	0	1	0	0	0	0	0	0	0	0	0	0	1	0
Pierce	0	0	0	0	1	1	0	0	1	0	0	0	0	0	0	0	0	0	0	1	0
Pike	0	0	1	1	1	1	0	0	2	1	0	0	0	0	1	33	0	0	1	17	3
Polk	0	0	1	1	0	0	0	0	1	0	0	0	0	0	0	0	0	0	0	1	0
Putnam	0	0	1	1	1	1	0	0	2	1	0	0	0	0	0	0	0	0	0	2	1
Rabun	0	0	1	1	0	0	0	0	1	0	0	0	0	0	0	0	0	0	0	1	0
Randolph	0	0	1	1	0	0	1	4	2	1	0	0	0	0	0	0	0	0	0	2	1
Richmond	1	50	7	4	4	3	1	4	13	4	0	0	1	33	0	0	0	0	1	17	14

(continued)

Georgia Department of Corrections
Office of Planning and Analysis

Inmate statistical profile

Sample: ACTIVE PRISONERS EXCLUDING JAIL
Active inmates 04/26/2005

Requestor: Statistics

Home County by current age & sex (continued)

Home County	M E N					W O M E N					Grand %	
	Age 00-21	Age % 22-39	Age % 40-54	Age % 55-99	Men % Total	Age 00-21	Age % 22-39	Age % 40-54	Age % 55-99	Women % Total		
Rockdale	0	0	1	0	1	0	0	0	0	0	1	0
Seminole	0	1	0	0	1	0	0	0	0	0	1	0
Spalding	0	3	2	0	5	0	0	0	0	0	5	2
Stephens	0	0	1	0	1	0	0	0	0	0	1	0
Sumter	0	0	1	0	1	0	0	0	0	0	1	0
Tattnall	0	1	0	0	1	0	0	0	0	0	1	0
Thomas	0	1	1	0	2	0	0	0	0	0	2	1
Tift	0	0	1	1	4	2	0	0	0	0	2	1
Toombs	0	2	1	0	3	1	0	0	0	0	3	1
Troup	0	1	0	0	1	0	0	0	0	0	1	0
Union	0	0	1	0	1	0	0	0	0	0	1	0
Upson	0	0	1	0	1	0	0	0	0	0	1	0
Walker	0	2	0	0	2	1	1	0	0	1	17	3
Walton	0	0	2	0	2	1	0	0	0	0	0	2
Ware	0	4	1	0	5	2	0	0	0	0	0	5
Washington	0	3	0	0	3	1	0	0	0	0	0	3
Wayne	0	2	0	0	2	1	0	0	0	0	0	2
Whitfield	0	1	1	0	2	1	0	0	0	0	0	2
Wilkinson	0	1	0	0	1	0	0	0	0	0	0	1
Total reported	2	173	119	23	317	0	3	3	0	6	323	100
Percent reported	66.7	85.2	86.2	76.7	84.8	.0	100.0	100.0	.0	100.0	85.0	
Not reported	1	30	19	7	57	0	0	0	0	0	57	
Total	3	203	138	30	374	0	3	3	0	6	380	

Georgia Department of Corrections
Office of Planning and Analysis
Inmate statistical profile

Sample: ACTIVE PRISONERS EXCLUDING JAIL
Active inmates 04/26/2005

Requestor: Statistics

Prison Sentence In Years by current age & sex

Sentence In Years	M E N						W O M E N						Grand									
	Age 00-21	%	Age 22-39	%	Age 40-54	%	Age 55-99	%	Men Total	%	Age 00-21	%		Age 22-39	%	Age 40-54	%	Age 55-99	%	Women Total	%	Total
0-1	0	0	0	0	0	0	0	0	0	0	0	0	0	0	0	0	0	0	0	0	0	0
1.1-2	0	0	0	0	0	0	0	0	0	0	0	0	0	0	0	0	0	0	0	0	0	0
2.1-3	0	0	0	0	0	0	0	0	0	0	0	0	0	0	0	0	0	0	0	0	0	0
3.1-4	0	0	0	0	0	0	0	0	0	0	0	0	0	0	0	0	0	0	0	0	0	0
4.1-5	0	0	0	0	0	0	0	0	0	0	0	0	0	0	0	0	0	0	0	0	0	0
5.1-6	0	0	0	0	0	0	0	0	0	0	0	0	0	0	0	0	0	0	0	0	0	0
6.1-7	0	0	0	0	0	0	0	0	0	0	0	0	0	0	0	0	0	0	0	0	0	0
7.1-8	0	0	0	0	0	0	0	0	0	0	0	0	0	0	0	0	0	0	0	0	0	0
8.1-9	0	0	0	0	0	0	0	0	0	0	0	0	0	0	0	0	0	0	0	0	0	0
9.1-10	0	0	0	0	0	0	0	0	0	0	0	0	0	0	0	0	0	0	0	0	0	0
10.1-12	0	0	0	0	0	0	0	0	0	0	0	0	0	0	0	0	0	0	0	0	0	0
12.1-15	0	0	0	0	0	0	0	0	0	0	0	0	0	0	0	0	0	0	0	0	0	0
15.1-20	0	0	0	0	0	0	0	0	0	0	0	0	0	0	0	0	0	0	0	0	0	0
20.1-OVER	3	100	203	100	138	100	30	100	374	100	0	0	3	100	3	100	0	0	6	100	380	100
LIFE	0	0	0	0	0	0	0	0	0	0	0	0	0	0	0	0	0	0	0	0	0	0
DEATH	0	0	0	0	0	0	0	0	0	0	0	0	0	0	0	0	0	0	0	0	0	0
LIFE W/O PAROLE	0	0	0	0	0	0	0	0	0	0	0	0	0	0	0	0	0	0	0	0	0	0
YOUTHFUL OFFENDERS	0	0	0	0	0	0	0	0	0	0	0	0	0	0	0	0	0	0	0	0	0	0
Total reported	3	100	203	100	138	100	30	100	374	100	0	0	3	100	3	100	0	0	6	100	380	100
Percent reported	100.0		100.0		100.0		100.0		100.0		.0		100.0		100.0		.0		100.0		100.0	
NOT REPORTED	0		0		0		0		0		0		0		0		0		0		0	
Total	3		203		138		30		374		0		3		3		0		6		380	
AVG EXCLUDING LIFE, DEATH, YO	246.30		246.30		246.30		246.30		246.30		.00		246.30		246.30		.00		246.30		246.30	
AVG INCLUDING LIFE=21, YO=3 YRS	246.30		246.30		246.30		246.30		246.30		.00		246.30		246.30		.00		246.30		246.30	

Inmate statistical profile

Sample: ACTIVE PRISONERS EXCLUDING JAIL
Active inmates 04/26/2005

Requestor: Statistics

Probation To Follow Prison by current age & sex

Prob After Prison	M E N					W O M E N					Grand Total %
	Age 00-21	Age % 22-39	Age % 40-54	Age % 55-99	Men % Total	Age 00-21	Age % 22-39	Age % 40-54	Age % 55-99	Women % Total	
PROBATION TO FOLLOW	0 0	7 3	8 6	1 3	16 4	0 0	0 0	0 0	0 0	0 0	16 4
NO PROBATION	3 100	196 97	130 94	29 97	358 96	0 0	3 100	3 100	0 0	6 100	364 96
Total reported	3 100	203 100	138 100	30 100	374 100	0 0	3 100	3 100	0 0	6 100	380 100
Percent reported	100.0	100.0	100.0	100.0	100.0	.0	100.0	100.0	.0	100.0	100.0
NOT REPORTED	0	0	0	0	0	0	0	0	0	0	0
Total	3	203	138	30	374	0	3	3	0	6	380

Inmate statistical profile

Sample: ACTIVE PRISONERS EXCLUDING JAIL
Active inmates 04/26/2005

Requestor: Statistics

Admission Type by current age & sex

Admission Type	M E N								W O M E N								Grand Total %
	Age 00-21 %	Age 22-39 %	Age 40-54 %	Age 55-99 %	Men Total %	Age 00-21 %	Age 22-39 %	Age 40-54 %	Age 55-99 %	Women Total %							
COMMITTED FROM COURT	0 0	56 28	38 28	8 27	102 27	0 0	2 67	1 33	0 0	3 50	105 28						
RETURN APPEAL/BOND	0 0	0 0	0 0	0 0	0 0	0 0	0 0	0 0	0 0	0 0	0 0						
PAROLE REV/NEW SENT	0 0	10 5	17 12	3 10	30 8	0 0	0 0	0 0	0 0	0 0	30 8						
PAR REV/NO NEW SENT	0 0	4 2	1 1	0 0	5 1	0 0	0 0	0 0	0 0	0 0	5 1						
PROB VIOL/TOTAL REV	0 0	0 0	0 0	0 0	0 0	0 0	0 0	0 0	0 0	0 0	0 0						
PROB VIOL/PARTIAL	0 0	2 1	1 1	0 0	3 1	0 0	0 0	0 0	0 0	0 0	3 1						
ADMIT FM OTHER CUST	0 0	0 0	0 0	0 0	0 0	0 0	0 0	0 0	0 0	0 0	0 0						
SHOCK INCARCERATION	0 0	0 0	0 0	0 0	0 0	0 0	0 0	0 0	0 0	0 0	0 0						
PROB REV/REMAINDER	0 0	7 3	3 2	0 0	10 3	0 0	0 0	0 0	0 0	0 0	10 3						
NEW SENT/PAR REV PND	0 0	0 0	1 1	0 0	1 0	0 0	0 0	0 0	0 0	0 0	1 0						
LIFE W/O PAROLE	3 100	124 61	76 55	19 63	222 59	0 0	1 33	2 67	0 0	3 50	225 59						
PAROLE REV BOOT CAMP	0 0	0 0	0 0	0 0	0 0	0 0	0 0	0 0	0 0	0 0	0 0						
PAR REV/RSN UNKNOWN	0 0	0 0	1 1	0 0	1 0	0 0	0 0	0 0	0 0	0 0	1 0						
PROBATION/PAROLE REV	0 0	0 0	0 0	0 0	0 0	0 0	0 0	0 0	0 0	0 0	0 0						
PB PAROLE RESCINDED	0 0	0 0	0 0	0 0	0 0	0 0	0 0	0 0	0 0	0 0	0 0						
PROB REVOC/SPEC COND	0 0	0 0	0 0	0 0	0 0	0 0	0 0	0 0	0 0	0 0	0 0						
PAR REV/REVOC CENTER	0 0	0 0	0 0	0 0	0 0	0 0	0 0	0 0	0 0	0 0	0 0						
INFORMATION ONLY	0 0	0 0	0 0	0 0	0 0	0 0	0 0	0 0	0 0	0 0	0 0						
INCOMPLETE SENT PKG	0 0	0 0	0 0	0 0	0 0	0 0	0 0	0 0	0 0	0 0	0 0						
HANCOCK REVOC CENTER	0 0	0 0	0 0	0 0	0 0	0 0	0 0	0 0	0 0	0 0	0 0						
WHITWORTH DETENTION	0 0	0 0	0 0	0 0	0 0	0 0	0 0	0 0	0 0	0 0	0 0						
DCYS AT RISK	0 0	0 0	0 0	0 0	0 0	0 0	0 0	0 0	0 0	0 0	0 0						
OTHER	0 0	0 0	0 0	0 0	0 0	0 0	0 0	0 0	0 0	0 0	0 0						
Total reported	3 100	203 100	138 100	30 100	374 100	0 0	3 100	3 100	0 0	6 100	380 100						
Percent reported	100.0	100.0	100.0	100.0	100.0	.0	100.0	100.0	.0	100.0	100.0						
UNKNOWN	0	0	0	0	0	0	0	0	0	0	0						
Total	3	203	138	30	374	0	3	3	0	6	380						

Inmate statistical profile

Sample: ACTIVE PRISONERS EXCLUDING JAIL
Active inmates 04/26/2005

Requestor: Statistics

Release Type by current age & sex

Release Type	M E N					W O M E N					Grand Total %
	Age 00-21	Age 22-39	Age 40-54	Age 55-99	Men Total %	Age 00-21	Age 22-39	Age 40-54	Age 55-99	Women Total %	
Active	3 100	203 100	138 100	30 100	374 100	0 0	3 100	3 100	0 0	6 100	380 100
Total	3	203	138	30	374	0	3	3	0	6	380

Inmate statistical profile

Sample: ACTIVE PRISONERS EXCLUDING JAIL
Active inmates 04/26/2005

Requestor: Statistics

Inst By Group by current age & sex

Inst By Group	M E N					W O M E N					Grand Total %
	Age 00-21 %	Age 22-39 %	Age 40-54 %	Age 55-99 %	Men Total %	Age 00-21 %	Age 22-39 %	Age 40-54 %	Age 55-99 %	Women Total %	
State prison	3 100	203 100	138 100	30 100	374 100	0 0	3 100	3 100	0 0	6 100	380 100

Inmate statistical profile

Sample: ACTIVE PRISONERS EXCLUDING JAIL
Active inmates 04/26/2005

Requestor: Statistics

Institution by current age & sex

Institution	M E N					W O M E N					Grand %
	Age 00-21	Age % 22-39	Age % 40-54	Age % 55-99	Men % Total	Age 00-21	Age % 22-39	Age % 40-54	Age % 55-99	Women % Total	
Ware Prison	0 0	17 8	13 9	2 7	32 9	0 0	0 0	0 0	0 0	0 0	32 8
Phillips Prison	0 0	10 5	11 8	1 3	22 6	0 0	0 0	0 0	0 0	0 0	22 6
Arrendale Prison	0 0	0 0	0 0	0 0	0 0	0 0	0 0	2 67	0 0	2 33	2 1
Georgia State Prison	0 0	31 15	21 15	6 20	58 16	0 0	0 0	0 0	0 0	0 0	58 15
Mens Prison	0 0	0 0	0 0	1 3	1 0	0 0	0 0	0 0	0 0	0 0	1 0
Jackson Prison-Diag	1 33	2 1	1 1	0 0	4 1	0 0	0 0	0 0	0 0	0 0	4 1
Jackson Prison-Perm	0 0	0 0	1 1	0 0	1 0	0 0	0 0	0 0	0 0	0 0	1 0
Coastal Prison	0 0	7 3	0 0	0 0	7 2	0 0	0 0	0 0	0 0	0 0	7 2
Central Prison	0 0	0 0	0 0	1 3	1 0	0 0	0 0	0 0	0 0	0 0	1 0
Augusta Med Prison	0 0	9 4	4 3	5 17	18 5	0 0	0 0	0 0	0 0	0 0	18 5
Valdosta Prison	0 0	20 10	14 10	0 0	34 9	0 0	0 0	0 0	0 0	0 0	34 9
Hays Prison	1 33	11 5	13 9	4 13	29 8	0 0	0 0	0 0	0 0	0 0	29 8
Hancock Prison	0 0	16 8	6 4	1 3	23 6	0 0	0 0	0 0	0 0	0 0	23 6
Telfair Prison	1 33	28 14	19 14	2 7	50 13	0 0	0 0	0 0	0 0	0 0	50 13
Macon Prison	0 0	29 14	21 15	5 17	55 15	0 0	0 0	0 0	0 0	0 0	55 14
Smith Prison	0 0	20 10	11 8	2 7	33 9	0 0	0 0	0 0	0 0	0 0	33 9
Washington Women Pris	0 0	3 1	1 1	0 0	4 1	0 0	0 0	0 0	0 0	0 0	4 1
Baldwin Prison	0 0	0 0	2 1	0 0	2 1	0 0	0 0	0 0	0 0	0 0	2 1
Metro Womens Prison	0 0	0 0	0 0	0 0	0 0	0 0	1 33	0 0	0 0	1 17	1 0
Pulaski Womens Pris	0 0	0 0	0 0	0 0	0 0	0 0	2 67	1 33	0 0	3 50	3 1
Total reported	6 100	406 100	276 100	60 100	748 100	0 0	6 100	6 100	0 0	12 100	760 100
Percent reported	100.0	100.0	100.0	100.0	100.0	.0	100.0	100.0	.0	100.0	100.0
Not Reported	0	0	0	0	0	0	0	0	0	0	0
Total	3	203	138	30	374	0	3	3	0	6	380

Inmate statistical profile

Sample: ACTIVE PRISONERS EXCLUDING JAIL
Active inmates 04/26/2005

Requestor: Statistics

Misdemeanors And Felonies by current age & sex

Crime Type	M E N					W O M E N					Grand Total %	
	Age 00-21	Age % 22-39	Age % 40-54	Age % 55-99	Men % Total	Age 00-21	Age % 22-39	Age % 40-54	Age % 55-99	Women % Total		
MISDEMEANOR	0	0	0	0	0	0	0	0	0	0	0	0
FELONY	3	203	138	30	374	0	3	3	0	6	380	100
Total reported	3	203	138	30	374	0	3	3	0	6	380	100
Percent reported	100.0	100.0	100.0	100.0	100.0	.0	100.0	100.0	.0	100.0	100.0	100.0
NOT REPORTED	0	0	0	0	0	0	0	0	0	0	0	0
Total	3	203	138	30	374	0	3	3	0	6	380	

Inmate statistical profile

Sample: ACTIVE PRISONERS EXCLUDING JAIL
Active inmates 04/26/2005

Requestor: Statistics

Crimes By Group by current age & sex

Crimes By Group	M E N						W O M E N						Grand Total %
	Age 00-21 %	Age 22-39 %	Age 40-54 %	Age 55-99 %	Men Total %	Age 00-21 %	Age 22-39 %	Age 40-54 %	Age 55-99 %	Women Total %			
HOMICIDE	3 100	139 68	62 45	17 57	221 59	0 0	3 100	3 100	0 0	6 100	227 60		
ABORTION	0 0	0 0	0 0	0 0	0 0	0 0	0 0	0 0	0 0	0 0	0 0		
BODILY INJRY&REL OFF	0 0	17 8	21 15	2 7	40 11	0 0	0 0	0 0	0 0	0 0	40 11		
ARSON & REL OFF	0 0	0 0	0 0	0 0	0 0	0 0	0 0	0 0	0 0	0 0	0 0		
DAMAGE OF PROPERTY	0 0	0 0	0 0	0 0	0 0	0 0	0 0	0 0	0 0	0 0	0 0		
BURGLARY & REL OFF	0 0	0 0	1 1	0 0	1 0	0 0	0 0	0 0	0 0	0 0	1 0		
FORGERY & REL OFF	0 0	0 0	0 0	0 0	0 0	0 0	0 0	0 0	0 0	0 0	0 0		
THEFT	0 0	0 0	0 0	0 0	0 0	0 0	0 0	0 0	0 0	0 0	0 0		
ROBBERY	0 0	24 12	25 18	8 27	57 15	0 0	0 0	0 0	0 0	0 0	57 15		
SEXUAL OFFENSES	0 0	19 9	25 18	3 10	47 13	0 0	0 0	0 0	0 0	0 0	47 12		
OBSCENITY CRIMES	0 0	0 0	0 0	0 0	0 0	0 0	0 0	0 0	0 0	0 0	0 0		
TREASON & REL OFF	0 0	0 0	0 0	0 0	0 0	0 0	0 0	0 0	0 0	0 0	0 0		
CRIMES INVOLVNG GOVT	0 0	0 0	0 0	0 0	0 0	0 0	0 0	0 0	0 0	0 0	0 0		
FALSIFICATIONS	0 0	0 0	0 0	0 0	0 0	0 0	0 0	0 0	0 0	0 0	0 0		
OBSTRUCT LAW ENFORCE	0 0	0 0	0 0	0 0	0 0	0 0	0 0	0 0	0 0	0 0	0 0		
DISORDERLY CONDUCT	0 0	0 0	0 0	0 0	0 0	0 0	0 0	0 0	0 0	0 0	0 0		
GAMBLING & REL OFF	0 0	0 0	0 0	0 0	0 0	0 0	0 0	0 0	0 0	0 0	0 0		
CRUELTY TO CHILDREN	0 0	0 0	0 0	0 0	0 0	0 0	0 0	0 0	0 0	0 0	0 0		
CRIMES WITH GUNS	0 0	0 0	0 0	0 0	0 0	0 0	0 0	0 0	0 0	0 0	0 0		
INVASION PRIVACY	0 0	0 0	0 0	0 0	0 0	0 0	0 0	0 0	0 0	0 0	0 0		
RACKETEERING	0 0	0 0	0 0	0 0	0 0	0 0	0 0	0 0	0 0	0 0	0 0		
DRUG ABUSE OFFENSES	0 0	3 1	4 3	0 0	7 2	0 0	0 0	0 0	0 0	0 0	7 2		
DRUG TRAFFICKING	0 0	1 0	0 0	0 0	1 0	0 0	0 0	0 0	0 0	0 0	1 0		
AUTO CRIMES	0 0	0 0	0 0	0 0	0 0	0 0	0 0	0 0	0 0	0 0	0 0		
REVENUE & CONTRABAND	0 0	0 0	0 0	0 0	0 0	0 0	0 0	0 0	0 0	0 0	0 0		
CRIMES OF OTH STATES	0 0	0 0	0 0	0 0	0 0	0 0	0 0	0 0	0 0	0 0	0 0		
MISC. FELONIES	0 0	0 0	0 0	0 0	0 0	0 0	0 0	0 0	0 0	0 0	0 0		
MISDEMEANORS	0 0	0 0	0 0	0 0	0 0	0 0	0 0	0 0	0 0	0 0	0 0		
Total reported	3 100	203 100	138 100	30 100	374 100	0 0	3 100	3 100	0 0	6 100	380 100		
Percent reported	100.0	100.0	100.0	100.0	100.0	.0	100.0	100.0	.0	100.0	100.0		
NOT REPORTED	0	0	0	0	0	0	0	0	0	0	0		
Total	3	203	138	30	374	0	3	3	0	6	380		

Inmate statistical profile

Sample: ACTIVE PRISONERS EXCLUDING JAIL
Active inmates 04/26/2005

Requestor: Statistics

Most Serious Offense by current age & sex

Most Serious Offense	M E N					W O M E N					Grand Total %												
	Age 00-21 %	Age 22-39 %	Age 40-54 %	Age 55-99 %	Men Total %	Age 00-21 %	Age 22-39 %	Age 40-54 %	Age 55-99 %	Women Total %													
MURDER	3	100	139	68	62	45	17	57	221	59	0	0	3	100	3	100	0	0	6	100	227	60	
KIDNAPPING	0	0	17	8	21	15	2	7	40	11	0	0	0	0	0	0	0	0	0	0	0	40	11
BURGLARY	0	0	0	0	1	1	0	0	1	0	0	0	0	0	0	0	0	0	0	0	0	1	0
ARMED ROBBERY	0	0	24	12	24	17	8	27	56	15	0	0	0	0	0	0	0	0	0	0	0	56	15
HIJACKING MOTOR VEHI	0	0	0	0	1	1	0	0	1	0	0	0	0	0	0	0	0	0	0	0	0	1	0
RAPE	0	0	16	8	19	14	3	10	38	10	0	0	0	0	0	0	0	0	0	0	0	38	10
AGGRAV SEXUAL BATTER	0	0	0	0	2	1	0	0	2	1	0	0	0	0	0	0	0	0	0	0	0	2	1
CHILD MOLESTATION	0	0	0	0	2	1	0	0	2	1	0	0	0	0	0	0	0	0	0	0	0	2	1
AGGRAV CHILD MOLESTA	0	0	3	1	2	1	0	0	5	1	0	0	0	0	0	0	0	0	0	0	0	5	1
VIOL GA CNTRL SBST A	0	0	0	0	1	1	0	0	1	0	0	0	0	0	0	0	0	0	0	0	0	1	0
S/D CONT SUB SCHOOL	0	0	1	0	0	0	0	0	1	0	0	0	0	0	0	0	0	0	0	0	0	1	0
S/D COCAINE	0	0	2	1	1	1	0	0	3	1	0	0	0	0	0	0	0	0	0	0	0	3	1
POSS OF COCAINE	0	0	0	0	2	1	0	0	2	1	0	0	0	0	0	0	0	0	0	0	0	2	1
ATT/CONSPRCY COMMT C	0	0	1	0	0	0	0	0	1	0	0	0	0	0	0	0	0	0	0	0	0	1	0
Total	3		203		138		30		374		0		3		3		0		6		380		

NOTE: In the table below, misdemeanors come first, and are in lower-case letters. AFTER THAT COME FELONIES, IN UPPER-CASE LETTERS.

Inmate statistical profile

Sample: ACTIVE PRISONERS EXCLUDING JAIL
Active inmates 04/26/2005

Requestor: Statistics

Most Serious Crime Type by current age & sex

Crime Type	M E N						W O M E N						Grand Total %									
	Age 00-21 %		Age 22-39 %		Age 40-54 %		Age 55-99 %		Men Total %		Age 00-21 %			Age 22-39 %		Age 40-54 %		Age 55-99 %		Women Total %		
VIOL/PERSN	3	100	180	89	108	78	27	90	318	85	0	0	3	100	3	100	0	0	6	100	324	85
NVIOL/PERS	0	0	0	0	0	0	0	0	0	0	0	0	0	0	0	0	0	0	0	0	0	0
PROPERTY	0	0	0	0	1	1	0	0	1	0	0	0	0	0	0	0	0	0	0	0	1	0
DRUG SALES	0	0	4	2	1	1	1	0	0	5	1	0	0	0	0	0	0	0	0	0	5	1
DRUG POSSN	0	0	0	0	3	2	0	0	3	1	0	0	0	0	0	0	0	0	0	0	3	1
ALCOHOL	0	0	0	0	0	0	0	0	0	0	0	0	0	0	0	0	0	0	0	0	0	0
HABIT/DUI	0	0	0	0	0	0	0	0	0	0	0	0	0	0	0	0	0	0	0	0	0	0
SEX OFFEND	0	0	19	9	25	18	3	10	47	13	0	0	0	0	0	0	0	0	0	0	47	12
OTHER	0	0	0	0	0	0	0	0	0	0	0	0	0	0	0	0	0	0	0	0	0	0
Total	3		203		138		30		374		0		3		3		0		6		380	