

Active Inmates Serving Life Without Parole by Race and Gender

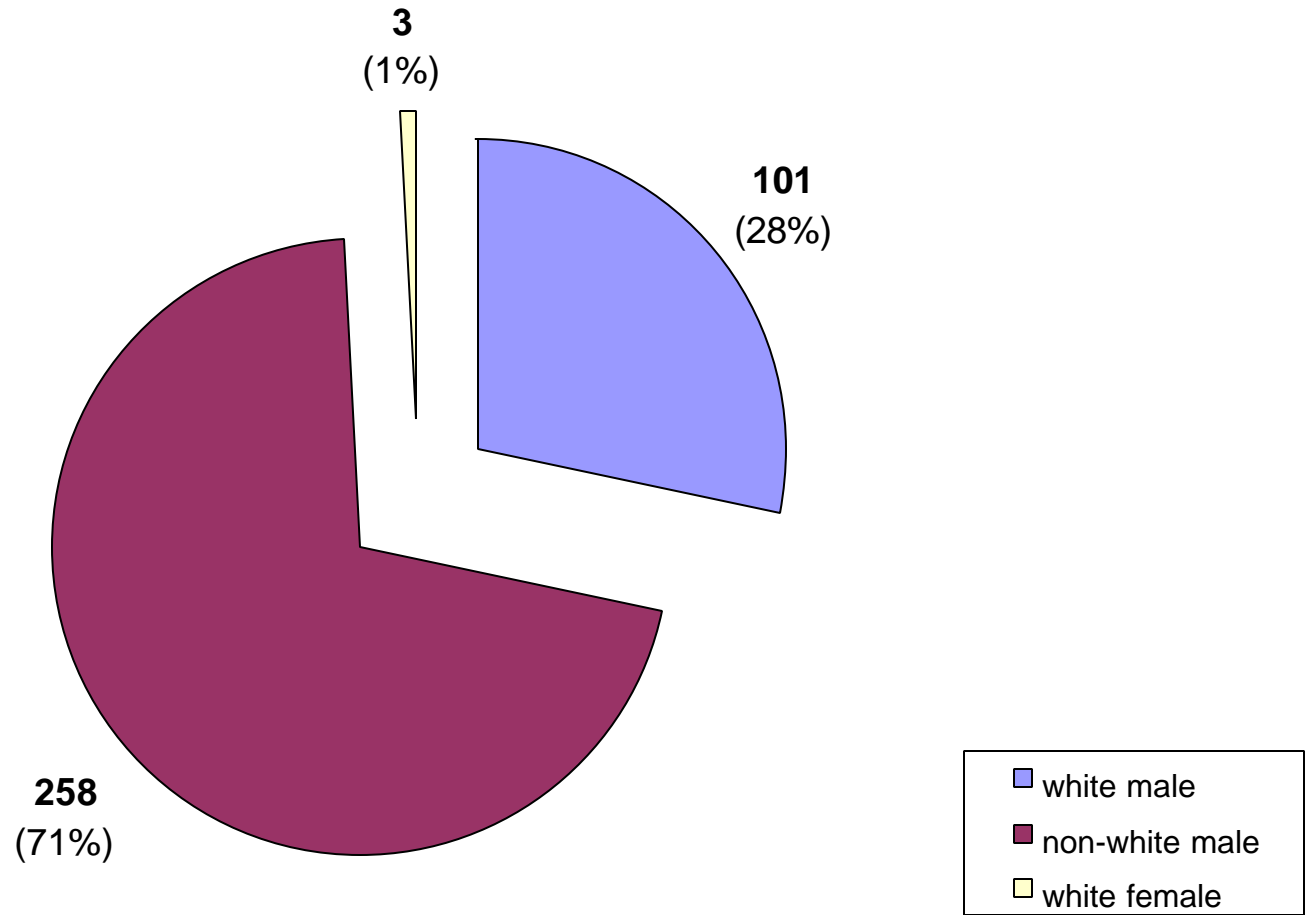

Active Inmates Serving Life Without Parole by Prior Incarcerations

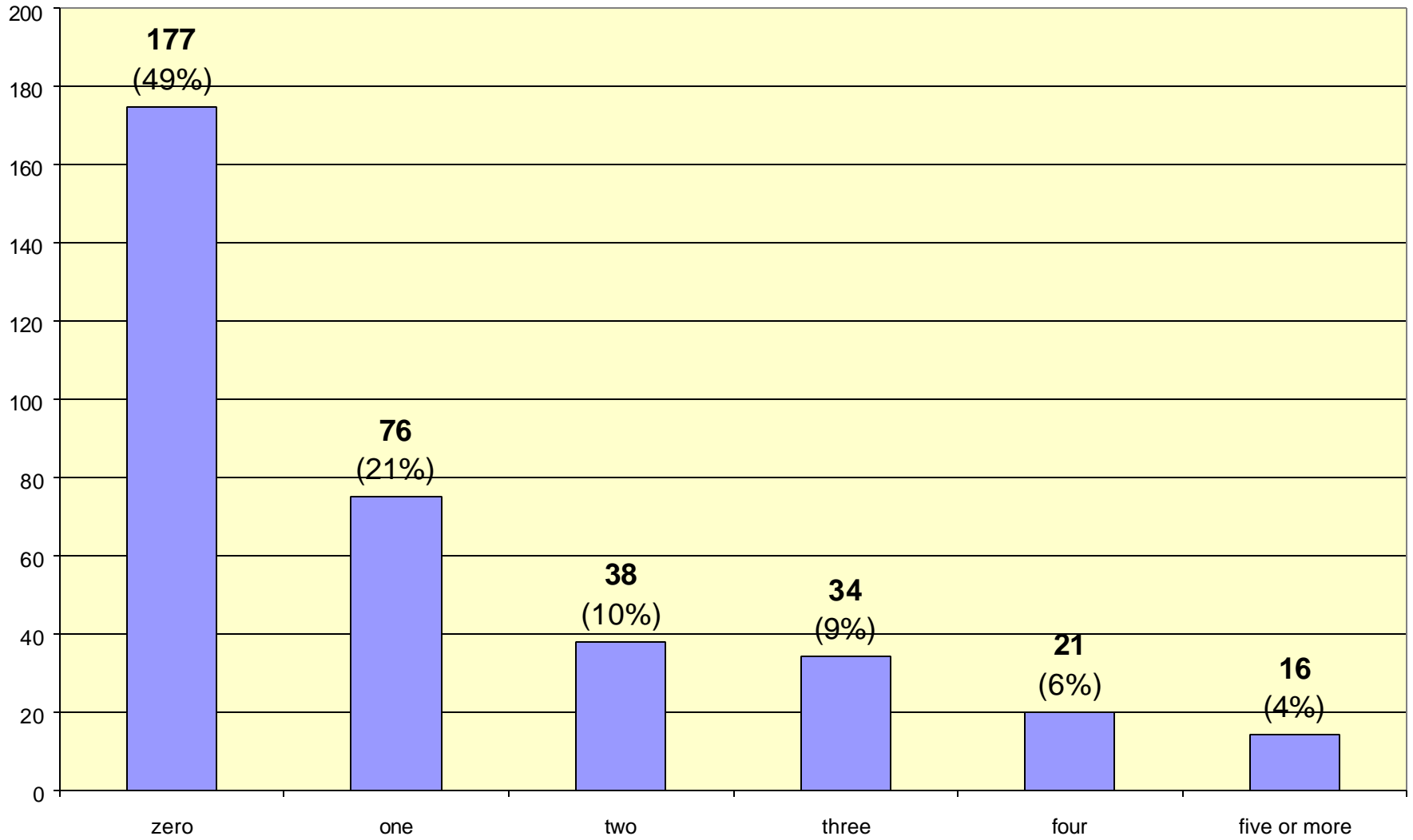

Active Inmates Serving LWOP by Crime Type

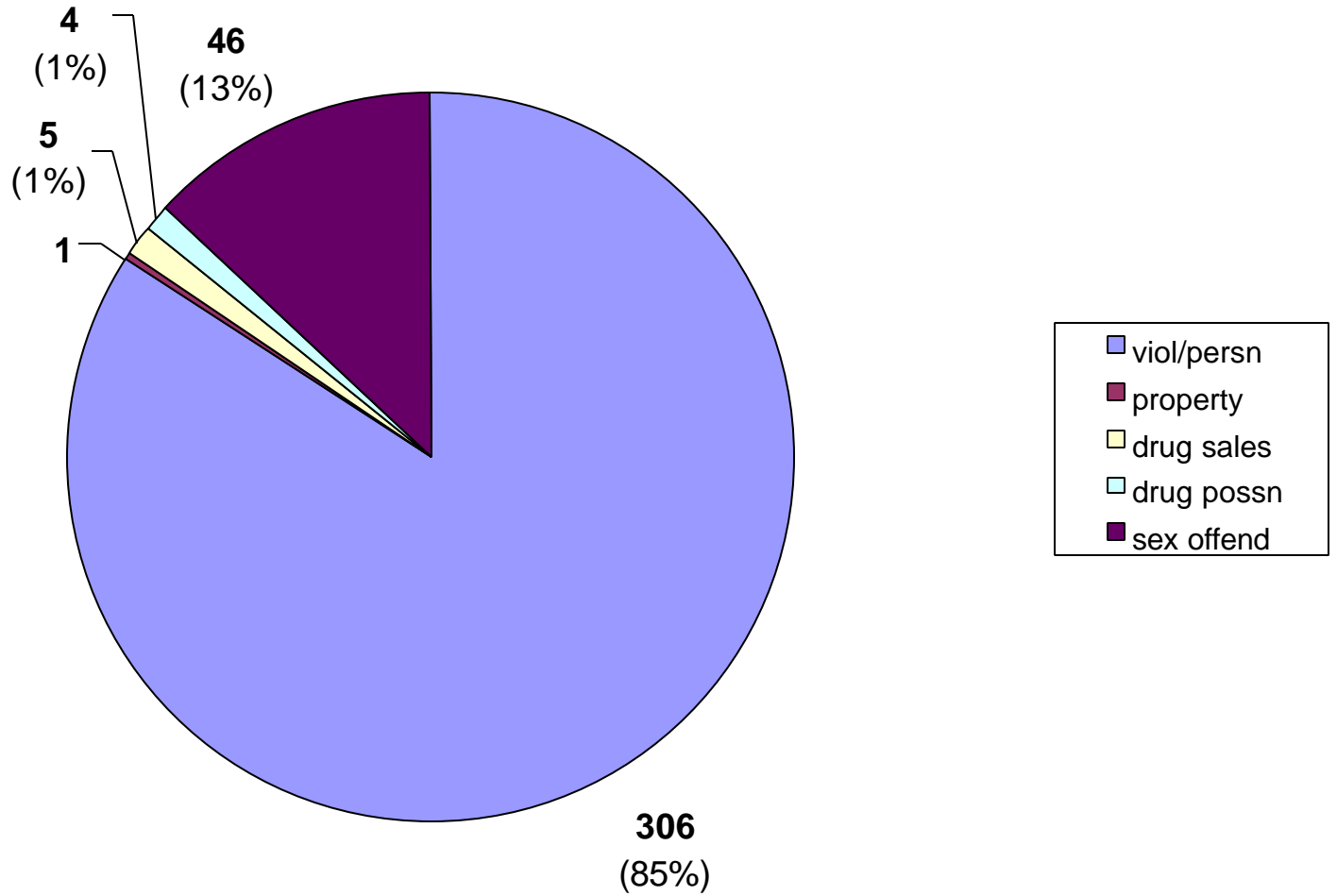

Inmate statistical profile

TABLE OF CONTENTS FOR ACTIVE PRISONERS EXCLUDING JAIL

Title	PAGE
RACE AND SEX.....	2
Culture Fair IQ Scores.....	3
Self-Rpt Socioeconomic Class.....	4
Self-Rpt Environment To Age 16.....	5
Self-Rpt Education Level.....	6
Functional Reading Level (WRAT Scores)..	7
Functional Math Level (WRAT Scores)....	8
Functional Spelling Level (WRAT Scores).	9
Self-Rpt Guardian Status To Age 16.....	10
Self-Rpt Employment Status Before Prison	11
Self-Rpt Marital Status At Admission...	12
Self-Rpt Number Of Children At Admission	13
Self-Rpt Religious Affiliation.....	14
Self-Rpt Family Behavior Patterns *....	15
Inmate Diagnostic Behavior Problem *....	16
Physical Profile (General Condition)...	17
Security Status.....	18
Number Of Sentences.....	19
Number Of Disciplinarys.....	20
Number Of Escapes.....	21
Number Of Prior Georgia Incarcerations *	22
Number Of Transfers.....	23
County Of Conviction.....	24
Circ Of Conviction.....	27
Home County.....	29
Prison Sentence In Years.....	32
Probation To Follow Prison.....	33
Admission Type.....	34
Release Type.....	35
Inst By Group.....	36
Institution.....	37
Misdemeanors And Felonies.....	38
Crimes By Group.....	39
Most Serious Offense.....	40
Most Serious Crime Type.....	41

Inmate statistical profile

Sample: ACTIVE PRISONERS EXCLUDING JAIL
Active inmates 03/22/2004

Requestor: Statistics

RACE AND SEX by current age & sex

RACE AND SEX	Age		M E N				Men		Age		W O M E N				Women		Grand						
	00-21	%	22-39	%	40-54	%	55-99	%	Total	%	00-21	%	22-39	%	40-54	%	55-99	%	Total	%	Total	%	
WHITE MALE	1	20	51	26	34	27	15	54	101	28	0	0	0	0	0	0	0	0	0	0	101	28	
NON WHITE MALE	4	80	148	74	93	73	13	46	258	72	0	0	0	0	0	0	0	0	0	0	258	71	
WHITE FEMALE	0	0	0	0	0	0	0	0	0	0	0	0	2	100	1	100	0	0	0	3	100	3	1
NON WHITE FEMALE	0	0	0	0	0	0	0	0	0	0	0	0	0	0	0	0	0	0	0	0	0	0	
Total reported	5	100	199	100	127	100	28	100	359	100	0	0	2	100	1	100	0	0	3	100	362	100	
Percent reported	100.0		100.0		100.0		100.0		100.0		.0		100.0		100.0		.0		100.0		100.0		
NOT REPORTED	0		0		0		0		0		0		0		0		0		0		0		
Total	5		199		127		28		359		0		2		1		0		3		362		
AVERAGE AGE	20.20		31.17		45.76		60.21		38.44		.00		33.50		48.00		.00		38.33		38.44		

Inmate statistical profile

Sample: ACTIVE PRISONERS EXCLUDING JAIL
Active inmates 03/22/2004

Requestor: Statistics

Culture Fair IQ Scores by current age & sex

IQ Score	Age		Age		M E N				Age		Age		W O M E N				Grand					
	00-21	%	22-39	%	Age	%	Age	%	Men	%	00-21	%	22-39	%	Age	%	Age	%	Women	%	Total	%
LESS THAN 70	0	0	3	2	12	11	0	0	15	5	0	0	0	0	0	0	0	0	0	0	15	5
70 AND UP	5	100	174	98	98	89	24	100	301	95	0	0	2	100	1	100	0	0	3	100	304	95
Total reported	5	100	177	100	110	100	24	100	316	100	0	0	2	100	1	100	0	0	3	100	319	100
Percent reported	100.0		88.9		86.6		85.7		88.0		.0		100.0		100.0		.0		100.0		88.1	
NOT REPORTED	0		22		17		4		43		0		0		0		0		0		43	
Total	5		199		127		28		359		0		2		1		0		3		362	
AVERAGE IQ	95.60		101.75		94.07		99.50		98.81		.00		107.00		86.00		.00		100.00		98.82	

Inmate statistical profile

Sample: ACTIVE PRISONERS EXCLUDING JAIL
Active inmates 03/22/2004

Requestor: Statistics

Self-Rpt Socioeconomic Class by current age & sex

Socioeconomic Class	Age		Age		M E N				Age		Age		W O M E N				Women		Grand			
	00-21	%	22-39	%	Age	%	Age	%	Men	%	00-21	%	22-39	%	Age	%	Age	%	Total	%	Total	%
WELFARE	1	20	10	5	5	4	1	4	17	5	0	0	0	0	0	0	0	0	0	0	17	5
OCC EMPLOY	0	0	10	5	6	5	0	0	16	5	0	0	0	0	0	0	0	0	0	0	16	5
MINIMUM STD	3	60	105	54	64	51	13	48	185	53	0	0	0	0	0	0	0	0	0	0	185	52
MIDDLE	1	20	67	35	46	37	12	44	126	36	0	0	1	50	1	100	0	0	2	67	128	36
OTHER	0	0	2	1	4	3	1	4	7	2	0	0	1	50	0	0	0	0	1	33	8	2
Total reported	5	100	194	100	125	100	27	100	351	100	0	0	2	100	1	100	0	0	3	100	354	100
Percent reported	100.0		97.5		98.4		96.4		97.8		.0		100.0		100.0		.0		100.0		97.8	
NOT RPTD	0		5		2		1		8		0		0		0		0		0		8	
Total	5		199		127		28		359		0		2		1		0		3		362	

Inmate statistical profile

Sample: ACTIVE PRISONERS EXCLUDING JAIL
Active inmates 03/22/2004

Requestor: Statistics

Self-Rpt Environment To Age 16 by current age & sex

Environment	M E N								W O M E N								Grand Total %					
	Age 00-21	%	Age 22-39	%	Age 40-54	%	Age 55-99	%	Men Total	%	Age 00-21	%	Age 22-39	%	Age 40-54	%		Age 55-99	%	Women Total	%	
RURAL/FARM	0	0	1	1	4	3	4	14	9	3	0	0	0	0	0	0	0	0	0	0	9	3
RURAL/NFARM	0	0	9	5	8	6	3	11	20	6	0	0	1	50	1	100	0	0	2	67	22	6
S.M.S.A	2	40	87	45	43	34	8	29	140	40	0	0	0	0	0	0	0	0	0	0	140	40
URBAN	0	0	37	19	24	19	2	7	63	18	0	0	0	0	0	0	0	0	0	0	63	18
SMALL TOWN	3	60	58	30	45	36	11	39	117	33	0	0	1	50	0	0	0	0	1	33	118	33
OTHER	0	0	1	1	1	1	0	0	2	1	0	0	0	0	0	0	0	0	0	0	2	1
Total reported	5	100	193	100	125	100	28	100	351	100	0	0	2	100	1	100	0	0	3	100	354	100
Percent reported	100.0		97.0		98.4		100.0		97.8		.0		100.0		100.0		.0		100.0		97.8	
NOT RPTD	0		6		2		0		8		0		0		0		0		0		8	
Total	5		199		127		28		359		0		2		1		0		3		362	

Inmate statistical profile

Sample: ACTIVE PRISONERS EXCLUDING JAIL
Active inmates 03/22/2004

Requestor: Statistics

Self-Rpt Education Level by current age & sex

Education Level	M E N								W O M E N								Grand Total %
	Age 00-21 %	Age 22-39 %	Age 40-54 %	Age 55-99 %	Men Total %	Age 00-21 %	Age 22-39 %	Age 40-54 %	Age 55-99 %	Women Total %							
LESS THAN GRADE 7	0 0	6 3	5 4	3 11	14 4	0 0	0 0	0 0	0 0	0 0	14 4						
GRADE 7	1 20	5 3	8 6	2 7	16 5	0 0	0 0	0 0	0 0	0 0	16 4						
GRADE 8	2 40	22 11	8 6	4 14	36 10	0 0	0 0	0 0	0 0	0 0	36 10						
GRADE 9	0 0	28 14	15 12	3 11	46 13	0 0	0 0	0 0	0 0	0 0	46 13						
GRADE 10	2 40	40 20	30 24	1 4	73 21	0 0	0 0	0 0	0 0	0 0	73 20						
GRADE 11	0 0	36 18	11 9	4 14	51 14	0 0	2 100	0 0	0 0	2 67	53 15						
GRADE 12	0 0	35 18	17 14	5 18	57 16	0 0	0 0	1 100	0 0	1 33	58 16						
MORE THAN GRADE 12	0 0	24 12	31 25	6 21	61 17	0 0	0 0	0 0	0 0	0 0	61 17						
Total reported	5 100	196 100	125 100	28 100	354 100	0 0	2 100	1 100	0 0	3 100	357 100						
Percent reported	100.0	98.5	98.4	100.0	98.6	.0	100.0	100.0	.0	100.0	98.6						
NOT REPORTED	0	3	2	0	5	0	0	0	0	0	5						
Total	5	199	127	28	359	0	2	1	0	3	362						
AVG EDUCATION LEVEL	8.60	11.27	11.82	11.18	11.42	.00	11.00	12.00	.00	11.33	11.42						

* NOTE: THE FIELD LABELED "LESS THAN GRADE 7" WAS CORRECTED IN MARCH 1989: MISSING DATA FOR INMATES STILL IN DIAGNOSTICS NOW HAS BEEN REMOVED FROM THIS FIELD AND IDENTIFIED AS "NOT REPORTED" INFORMATION.

Inmate statistical profile

Sample: ACTIVE PRISONERS EXCLUDING JAIL
Active inmates 03/22/2004

Requestor: Statistics

Functional Reading Level (WRAT Scores) by current age & sex

WRAT Reading Score	Age		M E N				Men		Age		W O M E N				Women		Grand					
	00-21	%	22-39	%	40-54	%	55-99	%	Total	%	00-21	%	22-39	%	40-54	%	55-99	%	Total	%		
LESS THAN GRADE 6	2	40	51	29	46	41	8	33	107	34	0	0	1	50	0	0	0	0	1	33	108	34
6TH THRU 8TH GRADE	3	60	38	21	19	17	6	25	66	21	0	0	0	0	0	0	0	0	0	0	66	20
GRADE 9	0	0	16	9	15	13	2	8	33	10	0	0	0	0	0	0	0	0	0	0	33	10
GRADE 10	0	0	5	3	4	4	2	8	11	3	0	0	0	0	0	0	0	0	0	0	11	3
GRADE 11	0	0	11	6	6	5	1	4	18	6	0	0	0	0	0	0	0	0	0	0	18	6
GRADE 12	0	0	35	20	14	13	4	17	53	17	0	0	0	0	0	0	0	0	0	0	53	16
MORE THAN GRADE 12	0	0	22	12	8	7	1	4	31	10	0	0	1	50	1	100	0	0	2	67	33	10
Total reported	5	100	178	100	112	100	24	100	319	100	0	0	2	100	1	100	0	0	3	100	322	100
Percent reported	100.0		89.4		88.2		85.7		88.9		.0		100.0		100.0		.0		100.0		89.0	
NOT REPORTED	0		21		15		4		40		0		0		0		0		0		40	
Total	5		199		127		28		359		0		2		1		0		3		362	
AVG READING SCORE	6.96		8.66		7.39		7.86		8.13		.00		9.10		13.00		.00		10.40		8.15	

Inmate statistical profile

Sample: ACTIVE PRISONERS EXCLUDING JAIL
Active inmates 03/22/2004

Requestor: Statistics

Functional Math Level (WRAT Scores) by current age & sex

WRAT Math Score	Age		M E N				Men		Age		W O M E N				Women		Grand						
	00-21	%	22-39	%	40-54	%	55-99	%	Total	%	00-21	%	22-39	%	40-54	%	55-99	%	Total	%			
LESS THAN GRADE 6	2	40	50	28	50	45	12	50	114	36	0	0	0	0	0	0	0	0	0	0	114	35	
6TH THRU 8TH GRADE	3	60	81	46	41	37	6	25	131	41	0	0	0	0	0	0	0	0	0	0	131	41	
GRADE 9	0	0	22	12	10	9	1	4	33	10	0	0	1	50	1	100	0	0	0	2	67	35	11
GRADE 10	0	0	13	7	5	4	2	8	20	6	0	0	0	0	0	0	0	0	0	0	0	20	6
GRADE 11	0	0	8	4	0	0	1	4	9	3	0	0	0	0	0	0	0	0	0	0	0	9	3
GRADE 12	0	0	3	2	4	4	1	4	8	3	0	0	0	0	0	0	0	0	0	0	0	8	2
MORE THAN GRADE 12	0	0	1	1	2	2	1	4	4	1	0	0	1	50	0	0	0	0	1	33	5	2	
Total reported	5	100	178	100	112	100	24	100	319	100	0	0	2	100	1	100	0	0	3	100	322	100	
Percent reported	100.0		89.4		88.2		85.7		88.9		.0		100.0		100.0		.0		100.0		89.0		
NOT REPORTED	0		21		15		4		40		0		0		0		0		0		40		
Total	5		199		127		28		359		0		2		1		0		3		362		
AVG MATH SCORE	5.78		7.31		6.47		6.60		6.94		.00		11.40		9.20		.00		10.67		6.97		

Inmate statistical profile

Sample: ACTIVE PRISONERS EXCLUDING JAIL
Active inmates 03/22/2004

Requestor: Statistics

Functional Spelling Level (WRAT Scores) by current age & sex

WRAT Spelling Score	M E N								W O M E N								Grand Total %
	Age 00-21 %	Age 22-39 %	Age 40-54 %	Age 55-99 %	Men Total %	Age 00-21 %	Age 22-39 %	Age 40-54 %	Age 55-99 %	Women Total %							
LESS THAN GRADE 6	1 20	53 30	54 48	12 50	120 38	0 0	0 0	0 0	0 0	0 0	120 37						
6TH THRU 8TH GRADE	3 60	53 30	31 28	7 29	94 29	0 0	1 50	0 0	0 0	1 33	95 30						
GRADE 9	1 20	21 12	6 5	1 4	29 9	0 0	0 0	0 0	0 0	0 0	29 9						
GRADE 10	0 0	15 8	5 4	0 0	20 6	0 0	0 0	0 0	0 0	0 0	20 6						
GRADE 11	0 0	9 5	5 4	1 4	15 5	0 0	0 0	0 0	0 0	0 0	15 5						
GRADE 12	0 0	16 9	6 5	2 8	24 8	0 0	0 0	1 100	0 0	1 33	25 8						
MORE THAN GRADE 12	0 0	11 6	5 4	1 4	17 5	0 0	1 50	0 0	0 0	1 33	18 6						
Total reported	5 100	178 100	112 100	24 100	319 100	0 0	2 100	1 100	0 0	3 100	322 100						
Percent reported	100.0	89.4	88.2	85.7	88.9	.0	100.0	100.0	.0	100.0	89.0						
NOT REPORTED	0	21	15	4	40	0	0	0	0	0	40						
Total	5	199	127	28	359	0	2	1	0	3	362						
AVG SPELLING SCORE	7.20	7.92	6.37	6.59	7.26	.00	9.70	12.30	.00	10.57	7.30						

Inmate statistical profile

Sample: ACTIVE PRISONERS EXCLUDING JAIL
Active inmates 03/22/2004

Requestor: Statistics

Self-Rpt Guardian Status To Age 16 by current age & sex

Guardian Status	M E N				W O M E N				Grand Total	%	
	Age 00-21	Age 22-39	Age 40-54	Age 55-99	Age 00-21	Age 22-39	Age 40-54	Age 55-99			
ORPHANAGE	5 100	199 102	127 101	28 100	359 101	0 0	2 100	1 100	0 0	3 100	362 101
FATHER ONLY	0 0	8 4	2 2	0 0	10 3	0 0	0 0	0 0	0 0	0 0	10 3
FTR MTR HD	0 0	17 9	7 6	2 7	26 7	0 0	0 0	0 0	0 0	0 0	26 7
MOTHER ONLY	1 20	75 38	49 39	5 18	130 37	0 0	0 0	0 0	0 0	0 0	130 36
MTR FTR HD	2 40	56 29	49 39	14 50	121 34	0 0	2 100	1 100	0 0	3 100	124 35
OTH FEMALE	0 0	6 3	4 3	2 7	12 3	0 0	0 0	0 0	0 0	0 0	12 3
OTH MALE	0 0	2 1	0 0	0 0	2 1	0 0	0 0	0 0	0 0	0 0	2 1
STEP-PARNTS	1 20	7 4	1 1	2 7	11 3	0 0	0 0	0 0	0 0	0 0	11 3
FOSTER HOME	0 0	6 3	0 0	1 4	7 2	0 0	0 0	0 0	0 0	0 0	7 2
GRAND PRNTS	1 20	11 6	10 8	1 4	23 6	0 0	0 0	0 0	0 0	0 0	23 6
OTHER	0 0	8 4	4 3	1 4	13 4	0 0	0 0	0 0	0 0	0 0	13 4
Total reported	10 100	395 100	253 100	56 100	714 100	0 0	4 100	2 100	0 0	6 100	720 100
Percent reported	100.0	98.5	99.2	100.0	98.9	.0	100.0	100.0	.0	100.0	98.9
NOT RPTD	0	3	1	0	4	0	0	0	0	0	4
Total	5	199	127	28	359	0	2	1	0	3	362

Inmate statistical profile

Sample: ACTIVE PRISONERS EXCLUDING JAIL
Active inmates 03/22/2004

Requestor: Statistics

Self-Rpt Employment Status Before Prison by current age & sex

Employment	M E N								W O M E N								Grand					
	Age	%	Age	%	Age	%	Age	%	Men	%	Age	%	Age	%	Age	%	Women	%	Total	%		
FULL TIME	1	25	90	48	75	67	19	70	185	56	0	0	2	100	0	0	0	0	2	100	187	56
PART TIME	0	0	12	6	4	4	0	0	16	5	0	0	0	0	0	0	0	0	0	0	16	5
UNEMPL < 6M	0	0	23	12	10	9	1	4	34	10	0	0	0	0	0	0	0	0	0	0	34	10
UNEMPL > 6M	0	0	36	19	17	15	1	4	54	16	0	0	0	0	0	0	0	0	0	0	54	16
NEVER WORKD	3	75	21	11	2	2	1	4	27	8	0	0	0	0	0	0	0	0	0	0	27	8
STUDENT	0	0	1	1	0	0	0	0	1	0	0	0	0	0	0	0	0	0	0	0	1	0
INCAPABLE	0	0	4	2	4	4	5	19	13	4	0	0	0	0	0	0	0	0	0	0	13	4
OTHER	0	0	0	0	0	0	0	0	0	0	0	0	0	0	0	0	0	0	0	0	0	0
Total reported	4	100	187	100	112	100	27	100	330	100	0	0	2	100	0	0	0	0	2	100	332	100
Percent reported	80.0		94.0		88.2		96.4		91.9		.0	100.0		.0		.0		66.7		91.7		
NOT RPTD	1		12		15		1		29		0		0		1		0		1		30	
Total	5		199		127		28		359		0		2		1		0		3		362	

* NOTE: THE FIELD LABELD "OTHER" WAS CORRECTED IN APRIL 1989; INMATES CODED "PRE-OTIS NOT REPORTED" NOW HAVE BEEN REMOVED FROM THIS FIELD AND IDENTIFIED AS "NOT REPORTED".

Inmate statistical profile

Sample: ACTIVE PRISONERS EXCLUDING JAIL
Active inmates 03/22/2004

Requestor: Statistics

Self-Rpt Marital Status At Admission by current age & sex

Marital Status	M E N								W O M E N								Grand Total %					
	Age 00-21 %		Age 22-39 %		Age 40-54 %		Age 55-99 %		Men Total %		Age 00-21 %		Age 22-39 %		Age 40-54 %			Age 55-99 %		Women Total %		
SINGLE	5	100	140	71	55	44	3	11	203	57	0	0	1	50	0	0	0	0	1	33	204	57
MARRIED	0	0	21	11	16	13	13	46	50	14	0	0	0	0	0	0	0	0	0	0	50	14
SEPARATED	0	0	2	1	10	8	0	0	12	3	0	0	0	0	0	0	0	0	0	0	12	3
DIVORCED	0	0	12	6	26	21	6	21	44	12	0	0	0	0	1	100	0	0	1	33	45	13
WIDOWED	0	0	2	1	7	6	1	4	10	3	0	0	1	50	0	0	0	0	1	33	11	3
COMMON LAW	0	0	20	10	12	10	5	18	37	10	0	0	0	0	0	0	0	0	0	0	37	10
OTHER	0	0	0	0	0	0	0	0	0	0	0	0	0	0	0	0	0	0	0	0	0	0
Total reported	5	100	197	100	126	100	28	100	356	100	0	0	2	100	1	100	0	0	3	100	359	100
Percent reported	100.0		99.0		99.2		100.0		99.2		.0		100.0		100.0		.0		100.0		99.2	
NOT RPTD	0		2		1		0		3		0		0		0		0		0		3	
Total	5		199		127		28		359		0		2		1		0		3		362	

Inmate statistical profile

Sample: ACTIVE PRISONERS EXCLUDING JAIL
Active inmates 03/22/2004

Requestor: Statistics

Self-Rpt Number Of Children At Admission by current age & sex

Number Of Children	M E N				W O M E N				Grand Total	%												
	Age 00-21	Age 22-39	Age 40-54	Age 55-99	Age 00-21	Age 22-39	Age 40-54	Age 55-99														
NO CHILDREN	0	0	1	1	0	0	0	0	0	0	1	0										
ONE CHILD	2	50	52	45	31	37	8	31	93	41	0	0	1	50	94	41						
TWO CHILDREN	2	50	31	27	23	27	6	23	62	27	0	0	1	100	0	0	1	50	63	27		
THREE CHILDREN	0	0	17	15	19	23	6	23	42	18	0	0	0	0	0	0	0	0	42	18		
FOUR CHILDREN	0	0	8	7	3	4	2	8	13	6	0	0	0	0	0	0	0	0	13	6		
FIVE CHILDREN	0	0	5	4	4	5	2	8	11	5	0	0	0	0	0	0	0	0	11	5		
MORE THAN 5 CHILDREN	0	0	1	1	4	5	2	8	7	3	0	0	0	0	0	0	0	0	7	3		
Total reported	4	100	115	100	84	100	26	100	229	100	0	0	1	100	1	100	0	0	2	100	231	100
Percent reported	80.0		57.8		66.1		92.9		63.8		.0		50.0		100.0		.0		66.7		63.8	
NOT REPORTED	1		84		43		2		130		0		1		0		0		1		131	
Total	5		199		127		28		359		0		2		1		0		3		362	
AVG NUM CHILDREN	1.50		1.98		2.40		2.92		2.24		.00		2.00		1.00		.00		1.50		2.23	

* NOTE: THE FIELD LABELED "NO CHILDREN" WAS CORRECTED IN MARCH 1989: MISSING DATA FOR INMATES STILL IN DIAGNOSTICS NOW HAS BEEN REMOVED FROM THIS FIELD AND IDENTIFIED AS "NOT REPORTED" INFORMATION.

Inmate statistical profile

Sample: ACTIVE PRISONERS EXCLUDING JAIL
Active inmates 03/22/2004

Requestor: Statistics

Self-Rpt Religious Affiliation by current age & sex

Religion	M E N								W O M E N								Grand					
	Age 00-21	%	Age 22-39	%	Age 40-54	%	Age 55-99	%	Men Total	%	Age 00-21	%	Age 22-39	%	Age 40-54	%	Age 55-99	%	Women Total	%	Total	%
ISLAM	0	0	17	9	8	6	2	7	27	8	0	0	0	0	0	0	0	0	0	0	27	8
CATHOLIC	1	20	4	2	2	2	0	0	7	2	0	0	0	0	0	0	0	0	0	0	7	2
BAPTIST	1	20	63	33	68	54	12	43	144	41	0	0	1	50	1	100	0	0	2	67	146	41
METHODIST	0	0	3	2	1	1	2	7	6	2	0	0	0	0	0	0	0	0	0	0	6	2
EPISCOPLN	0	0	0	0	0	0	0	0	0	0	0	0	0	0	0	0	0	0	0	0	0	0
PRESBYTRN	0	0	0	0	0	0	0	0	0	0	0	0	0	0	0	0	0	0	0	0	0	0
CHC OF GOD	0	0	1	1	1	1	0	0	2	1	0	0	0	0	0	0	0	0	0	0	2	1
HOLINESS	0	0	3	2	2	2	3	11	8	2	0	0	1	50	0	0	0	0	1	33	9	3
JEWISH	0	0	1	1	0	0	0	0	1	0	0	0	0	0	0	0	0	0	0	0	1	0
ANGLICAN	0	0	0	0	0	0	0	0	0	0	0	0	0	0	0	0	0	0	0	0	0	0
GRK ORTHDX	0	0	0	0	0	0	0	0	0	0	0	0	0	0	0	0	0	0	0	0	0	0
HINDU	0	0	0	0	0	0	0	0	0	0	0	0	0	0	0	0	0	0	0	0	0	0
BUDDHIST	0	0	0	0	0	0	0	0	0	0	0	0	0	0	0	0	0	0	0	0	0	0
TAOIST	0	0	0	0	0	0	0	0	0	0	0	0	0	0	0	0	0	0	0	0	0	0
SHINTOIST	0	0	0	0	0	0	0	0	0	0	0	0	0	0	0	0	0	0	0	0	0	0
SEVEN D AD	0	0	1	1	2	2	0	0	3	1	0	0	0	0	0	0	0	0	0	0	3	1
JEHOVAH WT	0	0	3	2	1	1	1	4	5	1	0	0	0	0	0	0	0	0	0	0	5	1
LATR DAY S	0	0	0	0	0	0	0	0	0	0	0	0	0	0	0	0	0	0	0	0	0	0
QUAKER	0	0	0	0	0	0	0	0	0	0	0	0	0	0	0	0	0	0	0	0	0	0
OTHER PROD	1	20	31	16	12	10	1	4	45	13	0	0	0	0	0	0	0	0	0	0	45	13
NONE	1	20	41	21	20	16	7	25	69	20	0	0	0	0	0	0	0	0	0	0	69	19
OTHER	1	20	24	13	9	7	0	0	34	10	0	0	0	0	0	0	0	0	0	0	34	10
Total reported	5	100	192	100	126	100	28	100	351	100	0	0	2	100	1	100	0	0	3	100	354	100
Percent reported	100.0		96.5		99.2		100.0		97.8		.0		100.0		100.0		.0		100.0		97.8	
NOT RPTD	0		7		1		0		8		0		0		0		0		0		8	
Total	5		199		127		28		359		0		2		1		0		3		362	

Inmate statistical profile

Sample: ACTIVE PRISONERS EXCLUDING JAIL
Active inmates 03/22/2004

Requestor: Statistics

Self-Rpt Family Behavior Patterns * by current age & sex

Family Behavior	M E N								W O M E N								Grand Total %
	Age 00-21 %	Age 22-39 %	Age 40-54 %	Age 55-99 %	Men Total %	Age 00-21 %	Age 22-39 %	Age 40-54 %	Age 55-99 %	Women Total %							
CRIMINLTY	3 21	60 21	41 23	6 22	110 22	0 0	1 17	0 0	0 0	1 17	111 22						
ALCOHOLISM	3 21	41 14	28 16	4 15	76 15	0 0	1 17	0 0	0 0	1 17	77 15						
DRUG ABUSE	2 14	25 9	15 9	1 4	43 8	0 0	1 17	0 0	0 0	1 17	44 9						
DOMINERING	0 0	1 0	0 0	0 0	1 0	0 0	1 17	0 0	0 0	1 17	2 0						
MIGRANT	0 0	3 1	3 2	0 0	6 1	0 0	0 0	0 0	0 0	0 0	6 1						
INFL BTGS	0 0	14 5	7 4	2 7	23 5	0 0	0 0	0 0	0 0	0 0	23 4						
PERMISSIVE	0 0	1 0	0 0	0 0	1 0	0 0	1 17	0 0	0 0	1 17	2 0						
FATH ABSNT	4 29	109 37	61 35	11 41	185 36	0 0	0 0	0 0	0 0	0 0	185 36						
MOTH ABSNT	2 14	33 11	17 10	3 11	55 11	0 0	0 0	0 0	0 0	0 0	55 11						
NONE	0 0	5 2	3 2	0 0	8 2	0 0	1 17	0 0	0 0	1 17	9 2						
Total reported	14 100	292 100	175 100	27 100	508 100	0 0	6 100	0 0	0 0	6 100	514 100						
Percent reported	100.0	76.4	74.8	64.3	75.2	.0	100.0	.0	.0	66.7	75.1						
OTHER	0	47	32	10	89	0	0	1	0	1	90						
Total	5	199	127	28	359	0	2	1	0	3	362						

* NOTE: SINCE THERE CAN BE UP TO FIVE BEHAVIOR CODES PER INMATE, THE NUMBER OF CASES REPORTED IN THE DETAIL LINES AND THE TOTAL REPORTED LINE MAY EXCEED THE TOTAL NUMBER OF CASES. IN SHORT, THIS TABLE COUNTS THE NUMBER OF BEHAVIOR PROBLEMS, NOT INMATES.

Inmate statistical profile

Sample: ACTIVE PRISONERS EXCLUDING JAIL
Active inmates 03/22/2004

Requestor: Statistics

Inmate Diagnostic Behavior Problem * by current age & sex

Diagnostic Problem	M E N								W O M E N								Grand Total	%				
	Age 00-21	%	Age 22-39	%	Age 40-54	%	Age 55-99	%	Men Total	%	Age 00-21	%	Age 22-39	%	Age 40-54	%			Age 55-99	%	Women Total	%
ALCOHOLIC	1	7	10	2	10	3	3	5	24	3	0	0	1	25	0	0	0	0	1	14	25	3
ALCOH ABSE	1	7	45	9	32	11	4	7	82	10	0	0	0	0	0	0	0	0	0	0	82	10
DRUG EXP	3	21	63	13	35	12	7	13	108	13	0	0	0	0	0	0	0	0	0	0	108	13
DRUG ABSE	2	14	76	16	48	16	4	7	130	15	0	0	1	25	0	0	0	0	1	14	131	15
NARC ADDCT	0	0	6	1	5	2	0	0	11	1	0	0	0	0	0	0	0	0	0	0	11	1
EPILEPTIC	0	0	3	1	3	1	0	0	6	1	0	0	0	0	0	0	0	0	0	0	6	1
MANIPULTVE	2	14	48	10	24	8	4	7	78	9	0	0	0	0	0	0	0	0	0	0	78	9
ASSAULTIVE	5	36	161	34	99	33	22	39	287	34	0	0	2	50	1	33	0	0	3	43	290	34
ESCPE TEND	0	0	20	4	16	5	6	11	42	5	0	0	0	0	0	0	0	0	0	0	42	5
SUICIDAL	0	0	18	4	5	2	2	4	25	3	0	0	0	0	1	33	0	0	1	14	26	3
WITHDRAWN	0	0	2	0	1	0	0	0	3	0	0	0	0	0	1	33	0	0	1	14	4	0
PR RLTY CT	0	0	5	1	4	1	0	0	9	1	0	0	0	0	0	0	0	0	0	0	9	1
HOMOSEXUAL	0	0	1	0	1	0	0	0	2	0	0	0	0	0	0	0	0	0	0	0	2	0
NONE	0	0	3	1	1	0	1	2	5	1	0	0	0	0	0	0	0	0	0	0	5	1
OTHER	0	0	8	2	9	3	1	2	18	2	0	0	0	0	0	0	0	0	0	0	18	2
NOT RPTD	0	0	6	1	3	1	2	4	11	1	0	0	0	0	0	0	0	0	0	0	11	1
Total reported	14	100	476	100	296	100	56	100	842	100	0	0	4	100	3	100	0	0	7	100	849	100
Percent reported	100.0		99.5		100.0		100.0		99.7		.0		100.0		100.0		.0		100.0		99.7	
UNKNOWN	0		1		0		0		1		0		0		0		0		0		1	
Total	5		199		127		28		359		0		2		1		0		3		362	

* NOTE: SINCE THERE CAN BE UP TO FIVE BEHAVIOR CODES PER INMATE, THE NUMBER OF CASES REPORTED IN THE DETAIL LINES AND THE TOTAL REPORTED LINE MAY EXCEED THE TOTAL NUMBER OF CASES. IN SHORT, THIS TABLE COUNTS THE NUMBER OF BEHAVIOR PROBLEMS, NOT INMATES.

Inmate statistical profile

Sample: ACTIVE PRISONERS EXCLUDING JAIL
Active inmates 03/22/2004

Requestor: Statistics

Physical Profile (General Condition) by current age & sex

Physical Profile	M E N								W O M E N								Grand Total %
	Age 00-21 %	Age 22-39 %	Age 40-54 %	Age 55-99 %	Men		Age 00-21 %	Age 22-39 %	Age 40-54 %	Age 55-99 %	Women						
NO LIMITATION	5 100	151 77	61 48	7 25	224 63		0 0	2 100	0 0	0 0	2 67	226 63					
DEFECT NO MAJOR LIMIT	0 0	28 14	46 37	12 43	86 24		0 0	0 0	1 100	0 0	1 33	87 24					
DEFECT MAJOR LIMIT	0 0	18 9	18 14	7 25	43 12		0 0	0 0	0 0	0 0	0 0	43 12					
VERY MAJOR DEFECT	0 0	0 0	1 1	2 7	3 1		0 0	0 0	0 0	0 0	0 0	3 1					
Total reported	5 100	197 100	126 100	28 100	356 100		0 0	2 100	1 100	0 0	3 100	359 100					
Percent reported	100.0	99.0	99.2	100.0	99.2		.0	100.0	100.0	.0	100.0	99.2					
NOT REPORTED	0	2	1	0	3		0	0	0	0	0	3					
Total	5	199	127	28	359		0	2	1	0	3	362					

Inmate statistical profile

Sample: ACTIVE PRISONERS EXCLUDING JAIL
Active inmates 03/22/2004

Requestor: Statistics

Security Status by current age & sex

Security	M E N						W O M E N						Grand									
	Age 00-21	%	Age 22-39	%	Age 40-54	%	Age 55-99	%	Men Total	%	Age 00-21	%	Age 22-39	%	Age 40-54	%	Age 55-99	%	Women Total	%	Grand Total	%
DIAG INCOM	0	0	0	0	0	0	0	0	0	0	0	0	0	0	0	0	0	0	0	0	0	0
WRK RELEAS	0	0	0	0	0	0	0	0	0	0	0	0	0	0	0	0	0	0	0	0	0	0
TRUSTY	0	0	0	0	0	0	0	0	0	0	0	0	0	0	0	0	0	0	0	0	0	0
MINIMUM	0	0	1	1	3	2	1	4	5	1	0	0	1	50	0	0	0	0	1	33	6	2
MEDIUM	0	0	64	32	52	41	16	57	132	37	0	0	0	0	0	0	0	0	0	0	132	36
CLOSE	5	100	113	57	66	52	9	32	193	54	0	0	0	0	1	100	0	0	1	33	194	54
MAXIMUM	0	0	15	8	4	3	2	7	21	6	0	0	1	50	0	0	0	0	1	33	22	6
DIAGNOSTIC	0	0	6	3	2	2	0	0	8	2	0	0	0	0	0	0	0	0	0	0	8	2
Total reported	5	100	199	100	127	100	28	100	359	100	0	0	2	100	1	100	0	0	3	100	362	100
Percent reported	100.0		100.0		100.0		100.0		100.0		.0		100.0		100.0		.0		100.0		100.0	
NOT RPTD	0		0		0		0		0		0		0		0		0		0		0	
Total	5		199		127		28		359		0		2		1		0		3		362	

* NOTE: BEGINNING IN JULY 1987, THE FACILITIES
DIVISION NO LONGER CODED INMATES AS BEING WORK RELEASE

Inmate statistical profile

Sample: ACTIVE PRISONERS EXCLUDING JAIL
Active inmates 03/22/2004

Requestor: Statistics

Number Of Sentences by current age & sex

Number Of Sentences	Age		M E N				Men		Age		W O M E N				Women		Grand					
	00-21	%	22-39	%	40-54	%	55-99	%	Total	%	00-21	%	22-39	%	40-54	%	55-99	%	Total	%		
ONE	0	0	19	10	23	18	5	18	47	13	0	0	0	0	1	100	0	0	1	33	48	13
TWO	1	20	34	17	27	21	6	21	68	19	0	0	1	50	0	0	0	0	1	33	69	19
THREE	2	40	36	18	22	17	5	18	65	18	0	0	0	0	0	0	0	0	0	0	65	18
FOUR	0	0	28	14	18	14	1	4	47	13	0	0	0	0	0	0	0	0	0	0	47	13
FIVE	0	0	19	10	9	7	4	14	32	9	0	0	1	50	0	0	0	0	1	33	33	9
MORE THAN FIVE	2	40	63	32	28	22	7	25	100	28	0	0	0	0	0	0	0	0	0	0	100	28
Total reported	5	100	199	100	127	100	28	100	359	100	0	0	2	100	1	100	0	0	3	100	362	100
Percent reported	100.0		100.0		100.0		100.0		100.0		.0		100.0		100.0		.0		100.0		100.0	
NOT REPORTED	0		0		0		0		0		0		0		0		0		0		0	
Total	5		199		127		28		359		0		2		1		0		3		362	
AVG NUM SENTENCES	4.80		4.94		4.14		4.46		4.62		.00		3.50		1.00		.00		2.67		4.60	

Inmate statistical profile

Sample: ACTIVE PRISONERS EXCLUDING JAIL
Active inmates 03/22/2004

Requestor: Statistics

Number Of Disciplinarys by current age & sex

Disciplinarys	Age		M E N				Men		Age		W O M E N				Women		Grand					
	00-21	%	22-39	%	40-54	%	55-99	%	Total	%	00-21	%	22-39	%	40-54	%	55-99	%	Total	%		
ZERO	1	20	37	19	40	31	9	32	87	24	0	0	0	0	1	100	0	0	1	33	88	24
ONE	2	40	26	13	13	10	6	21	47	13	0	0	0	0	0	0	0	0	0	0	47	13
TWO	0	0	10	5	11	9	6	21	27	8	0	0	0	0	0	0	0	0	0	0	27	7
THREE	0	0	14	7	12	9	3	11	29	8	0	0	0	0	0	0	0	0	0	0	29	8
FOUR	1	20	16	8	15	12	0	0	32	9	0	0	1	50	0	0	0	0	1	33	33	9
FIVE	0	0	10	5	6	5	1	4	17	5	0	0	0	0	0	0	0	0	0	0	17	5
MORE THAN FIVE	1	20	86	43	30	24	3	11	120	33	0	0	1	50	0	0	0	0	1	33	121	33
Total reported	5	100	199	100	127	100	28	100	359	100	0	0	2	100	1	100	0	0	3	100	362	100
Percent reported	100.0		100.0		100.0		100.0		100.0		.0		100.0		100.0		.0		100.0		100.0	
NOT REPORTED	0		0		0		0		0		0		0		0		0		0		0	
Total	5		199		127		28		359		0		2		1		0		3		362	
AVG NUM DISCIP	3.80		8.66		4.34		2.18		6.56		.00		16.00		.00		.00		10.67		6.59	

Inmate statistical profile

Sample: ACTIVE PRISONERS EXCLUDING JAIL
Active inmates 03/22/2004

Requestor: Statistics

Number Of Prior Georgia Incarcerations * by current age & sex

Prior Incarcerations	Age		M E N				Men		Age		W O M E N				Women		Grand					
	00-21	%	22-39	%	40-54	%	55-99	%	Total	%	00-21	%	22-39	%	40-54	%	55-99	%	Total	%		
ZERO	5	100	114	57	42	33	13	46	174	48	0	0	2	100	1	100	0	0	3	100	177	49
ONE	0	0	43	22	27	21	6	21	76	21	0	0	0	0	0	0	0	0	0	0	76	21
TWO	0	0	17	9	19	15	2	7	38	11	0	0	0	0	0	0	0	0	0	0	38	10
THREE	0	0	17	9	14	11	3	11	34	9	0	0	0	0	0	0	0	0	0	0	34	9
FOUR	0	0	6	3	13	10	2	7	21	6	0	0	0	0	0	0	0	0	0	0	21	6
FIVE	0	0	1	1	7	6	1	4	9	3	0	0	0	0	0	0	0	0	0	0	9	2
MORE THAN FIVE	0	0	1	1	5	4	1	4	7	2	0	0	0	0	0	0	0	0	0	0	7	2
Total reported	5	100	199	100	127	100	28	100	359	100	0	0	2	100	1	100	0	0	3	100	362	100
Percent reported	100.0		100.0		100.0		100.0		100.0		.0		100.0		100.0		.0		100.0		100.0	
NOT REPORTED	0		0		0		0		0		0		0		0		0		0		0	
Total	5		199		127		28		359		0		2		1		0		3		362	
AVG # INCARCERATIONS	.00		.82		1.81		1.36		1.20		.00		.00		.00		.00		.00		1.19	

* This data counts a parole revocation on an existing sentence AS A prior incarceration. Also, this data counts, for any cohort of inmates, the total number of Georgia incarcerations the inmate has had during his entire criminal career. For example, if an inmate was admitted to prison first in FY72, and then re-admitted in FY79 and FY85, he had two prior incarcerations before the FY85 admission. This inmate's records show two prior incarcerations in all three of his records since he has had two prior incarcerations in his criminal career. If the cohort of FY72 admissions is selected for analysis, two prior incarcerations will be listed for this inmate even though in FY72, he had no prior incarcerations.

Inmate statistical profile

Sample: ACTIVE PRISONERS EXCLUDING JAIL
Active inmates 03/22/2004

Requestor: Statistics

Number Of Transfers by current age & sex

Transfers	Age		Age		M E N				Age		Age		W O M E N				Women		Grand			
	00-21	%	22-39	%	40-54	%	55-99	%	Total	%	00-21	%	22-39	%	40-54	%	55-99	%	Total	%	Total	%
ZERO	0	0	5	3	4	3	0	0	9	3	0	0	1	50	0	0	0	0	1	33	10	3
ONE	3	60	83	42	51	40	12	43	149	42	0	0	1	50	1	100	0	0	2	67	151	42
TWO	1	20	50	25	32	25	7	25	90	25	0	0	0	0	0	0	0	0	0	0	90	25
THREE	0	0	30	15	20	16	5	18	55	15	0	0	0	0	0	0	0	0	0	0	55	15
FOUR	1	20	9	5	10	8	4	14	24	7	0	0	0	0	0	0	0	0	0	0	24	7
FIVE	0	0	9	5	2	2	0	0	11	3	0	0	0	0	0	0	0	0	0	0	11	3
MORE THAN FIVE	0	0	13	7	8	6	0	0	21	6	0	0	0	0	0	0	0	0	0	0	21	6
Total reported	5	100	199	100	127	100	28	100	359	100	0	0	2	100	1	100	0	0	3	100	362	100
Percent reported	100.0		100.0		100.0		100.0		100.0		.0		100.0		100.0		.0		100.0		100.0	
NOT REPORTED	0		0		0		0		0		0		0		0		0		0		0	
Total	5		199		127		28		359		0		2		1		0		3		362	
AVG NUM TRANSFERS	1.80		2.25		2.19		2.04		2.20		.00		.50		1.00		.00		.67		2.19	

Inmate statistical profile

Sample: ACTIVE PRISONERS EXCLUDING JAIL
Active inmates 03/22/2004

Requestor: Statistics

County Of Conviction by current age & sex

County Of Conviction	Age		M E N				Men		Age		W O M E N				Women		Grand				
	00-21	%	22-39	%	40-54	%	55-99	%	Total	%	00-21	%	22-39	%	40-54	%	55-99	%	Total	%	
Appling	0	0	1	1	0	0	1	4	2	1	0	0	0	0	0	0	0	0	0	2	1
Atkinson	0	0	0	0	0	0	1	4	1	0	0	0	0	0	0	0	0	0	0	1	0
Bacon	0	0	0	0	1	1	0	0	1	0	0	0	0	0	0	0	0	0	0	1	0
Baldwin	0	0	1	1	3	2	0	0	4	1	0	0	0	0	0	0	0	0	0	4	1
Banks	0	0	0	0	0	0	1	4	1	0	0	0	0	0	0	0	0	0	0	1	0
Barrow	0	0	2	1	0	0	1	4	3	1	0	0	0	0	0	0	0	0	0	3	1
Bartow	0	0	0	0	2	2	0	0	2	1	0	0	0	0	0	0	0	0	0	2	1
Ben Hill	0	0	2	1	0	0	0	0	2	1	0	0	0	0	0	0	0	0	0	2	1
Berrien	0	0	1	1	0	0	0	0	1	0	0	0	0	0	0	0	0	0	0	1	0
Bibb	0	0	8	4	2	2	3	11	13	4	0	0	0	0	0	0	0	0	0	13	4
Bleckley	0	0	1	1	0	0	0	0	1	0	0	0	0	0	0	0	0	0	0	1	0
Brantley	0	0	1	1	1	1	0	0	2	1	0	0	0	0	0	0	0	0	0	2	1
Brooks	0	0	0	0	1	1	0	0	1	0	0	0	0	0	0	0	0	0	0	1	0
Bulloch	0	0	1	1	0	0	0	0	1	0	0	0	0	0	0	0	0	0	0	1	0
Burke	0	0	3	2	2	2	0	0	5	1	0	0	0	0	0	0	0	0	0	5	1
Butts	0	0	1	1	1	1	1	4	3	1	0	0	0	0	0	0	0	0	0	3	1
Camden	0	0	0	0	1	1	0	0	1	0	0	0	0	0	0	0	0	0	0	1	0
Carroll	0	0	2	1	0	0	0	0	2	1	0	0	0	0	0	0	0	0	0	2	1
Catoosa	0	0	0	0	1	1	1	4	2	1	0	0	0	0	0	0	0	0	0	2	1
Charlton	0	0	0	0	1	1	0	0	1	0	0	0	0	0	0	0	0	0	0	1	0
Chatham	0	0	8	4	4	3	1	4	13	4	0	0	0	0	0	0	0	0	0	13	4
Chattooga	0	0	1	1	0	0	0	0	1	0	0	0	0	0	0	0	0	0	0	1	0
Cherokee	0	0	1	1	1	1	0	0	2	1	0	0	0	0	0	0	0	0	0	2	1
Clarke	0	0	5	3	6	5	0	0	11	3	0	0	0	0	0	0	0	0	0	11	3
Clayton	0	0	8	4	2	2	1	4	11	3	0	0	0	0	0	0	0	0	0	11	3
Cobb	0	0	6	3	4	3	1	4	11	3	0	0	0	0	0	0	0	0	0	11	3
Coffee	0	0	1	1	1	1	0	0	2	1	0	0	0	0	0	0	0	0	0	2	1
Colquit	0	0	1	1	2	2	0	0	3	1	0	0	0	0	0	0	0	0	0	3	1
Columbia	0	0	1	1	2	2	0	0	3	1	0	0	0	0	0	0	0	0	0	3	1
Cook	0	0	3	2	0	0	0	0	3	1	0	0	0	0	0	0	0	0	0	3	1
Coweta	0	0	2	1	0	0	0	0	2	1	0	0	0	0	0	0	0	0	0	2	1
Crisp	0	0	0	0	1	1	0	0	1	0	0	0	0	0	0	0	0	0	0	1	0
Dade	0	0	1	1	0	0	0	0	1	0	0	0	0	0	0	0	0	0	0	1	0
Decatur	0	0	0	0	1	1	0	0	1	0	0	0	0	0	0	0	0	0	0	1	0
DeKalb	0	0	16	8	8	6	2	7	26	7	0	0	0	0	0	0	0	0	0	26	7
Dodge	0	0	1	1	0	0	0	0	1	0	0	0	0	0	0	0	0	0	0	1	0

(continued)

Inmate statistical profile

Sample: ACTIVE PRISONERS EXCLUDING JAIL
Active inmates 03/22/2004

Requestor: Statistics

County Of Conviction by current age & sex (continued)

County Of Conviction	M E N								W O M E N								Grand			
	Age	%	Age	%	Age	%	Age	%	Men	%	Age	%	Age	%	Age	%	Women	%	Total	%
Dougherty	1	20	5	3	2	2	1	4	9	3	0	0	0	0	0	0	0	0	9	2
Douglas	0	0	8	4	3	2	0	0	11	3	0	0	0	0	1	100	0	0	12	3
Effingham	0	0	1	1	0	0	0	0	1	0	0	0	0	0	0	0	0	0	1	0
Elbert	0	0	1	1	0	0	1	4	2	1	0	0	0	0	0	0	0	0	2	1
Emanuel	0	0	1	1	0	0	0	0	1	0	0	0	0	0	0	0	0	0	1	0
Fayette	0	0	0	0	1	1	1	4	2	1	0	0	0	0	0	0	0	0	2	1
Floyd	0	0	3	2	1	1	0	0	4	1	0	0	0	0	0	0	0	0	4	1
Forsyth	0	0	0	0	1	1	0	0	1	0	0	0	0	0	0	0	0	0	1	0
Franklin	0	0	1	1	0	0	0	0	1	0	0	0	0	0	0	0	0	0	1	0
Fulton	1	20	15	8	13	10	2	7	31	9	0	0	0	0	0	0	0	0	31	9
Gilmer	0	0	1	1	0	0	0	0	1	0	0	0	0	0	0	0	0	0	1	0
Glynn	0	0	5	3	4	3	1	4	10	3	0	0	0	0	0	0	0	0	10	3
Gordon	0	0	0	0	0	0	1	4	1	0	0	0	0	0	0	0	0	0	1	0
Greene	0	0	1	1	0	0	0	0	1	0	0	0	0	0	0	0	0	0	1	0
Gwinnett	0	0	3	2	1	1	0	0	4	1	0	0	0	0	0	0	0	0	4	1
Habersham	0	0	0	0	1	1	0	0	1	0	0	0	0	0	0	0	0	0	1	0
Hall	0	0	6	3	2	2	0	0	8	2	0	0	0	0	0	0	0	0	8	2
Harris	0	0	2	1	0	0	0	0	2	1	0	0	0	0	0	0	0	0	2	1
Hart	0	0	2	1	2	2	0	0	4	1	0	0	0	0	0	0	0	0	4	1
Henry	0	0	4	2	0	0	0	0	4	1	0	0	0	0	0	0	0	0	4	1
Houston	0	0	2	1	5	4	0	0	7	2	0	0	0	0	0	0	0	0	7	2
Jackson	1	20	3	2	1	1	1	4	6	2	0	0	0	0	0	0	0	0	6	2
Jasper	0	0	1	1	0	0	0	0	1	0	0	0	0	0	0	0	0	0	1	0
Jeff Davis	0	0	1	1	0	0	0	0	1	0	0	0	0	0	0	0	0	0	1	0
Jones	0	0	1	1	0	0	0	0	1	0	0	0	0	0	0	0	0	0	1	0
Laurens	0	0	1	1	1	1	0	0	2	1	0	0	0	0	0	0	0	0	2	1
Lee	0	0	1	1	0	0	0	0	1	0	0	0	0	0	0	0	0	0	1	0
Liberty	0	0	2	1	1	1	0	0	3	1	0	0	0	0	0	0	0	0	3	1
Long	0	0	3	2	0	0	0	0	3	1	0	0	0	0	0	0	0	0	3	1
Lowndes	0	0	2	1	1	1	0	0	3	1	0	0	0	0	0	0	0	0	3	1
Madison	0	0	1	1	0	0	0	0	1	0	0	0	0	0	0	0	0	0	1	0
Marion	0	0	1	1	0	0	0	0	1	0	0	0	0	0	0	0	0	0	1	0
McIntosh	0	0	0	0	1	1	0	0	1	0	0	0	0	0	0	0	0	0	1	0
Miller	0	0	1	1	0	0	0	0	1	0	0	0	0	0	0	0	0	0	1	0
Monroe	0	0	0	0	2	2	0	0	2	1	0	0	0	0	0	0	0	0	2	1

(continued)

Sample: ACTIVE PRISONERS EXCLUDING JAIL Requestor: Statistics
 Active inmates 03/22/2004

County Of Conviction by current age & sex (continued)

County Of Conviction	M E N								W O M E N								Grand Total %	
	Age 00-21 %	Age 22-39 %	Age 40-54 %	Age 55-99 %	Men Total %	Age 00-21 %	Age 22-39 %	Age 40-54 %	Age 55-99 %	Women Total %								
Murray	0 0	1 1	0 0	0 0	1 0	0 0	0 0	0 0	0 0	0 0	0 0	0 0	0 0	0 0	1 0			
Muscogee	0 0	6 3	8 6	0 0	14 4	0 0	0 0	0 0	0 0	0 0	0 0	0 0	0 0	0 0	14 4			
Newton	0 0	1 1	1 1	0 0	2 1	0 0	0 0	0 0	0 0	0 0	0 0	0 0	0 0	0 0	2 1			
Oglethorpe	0 0	0 0	1 1	0 0	1 0	0 0	0 0	0 0	0 0	0 0	0 0	0 0	0 0	0 0	1 0			
Paulding	0 0	0 0	1 1	0 0	1 0	0 0	0 0	0 0	0 0	0 0	0 0	0 0	0 0	0 0	1 0			
Pierce	0 0	0 0	1 1	0 0	1 0	0 0	0 0	0 0	0 0	0 0	0 0	0 0	0 0	0 0	1 0			
Pike	0 0	1 1	1 1	1 4	3 1	0 0	0 0	0 0	0 0	0 0	0 0	0 0	0 0	0 0	3 1			
Pulaski	0 0	1 1	0 0	0 0	1 0	0 0	0 0	0 0	0 0	0 0	0 0	0 0	0 0	0 0	1 0			
Putnam	0 0	3 2	1 1	0 0	4 1	0 0	0 0	0 0	0 0	0 0	0 0	0 0	0 0	0 0	4 1			
Rabun	0 0	1 1	0 0	0 0	1 0	0 0	0 0	0 0	0 0	0 0	0 0	0 0	0 0	0 0	1 0			
Randolph	0 0	1 1	0 0	0 0	1 0	0 0	0 0	0 0	0 0	0 0	0 0	0 0	0 0	0 0	1 0			
Richmond	1 20	7 4	4 3	2 7	14 4	0 0	1 50	0 0	0 0	0 0	0 0	1 33	15 4					
Rockdale	0 0	3 2	1 1	0 0	4 1	0 0	0 0	0 0	0 0	0 0	0 0	0 0	0 0	0 0	4 1			
Spalding	0 0	3 2	2 2	0 0	5 1	0 0	0 0	0 0	0 0	0 0	0 0	0 0	0 0	0 0	5 1			
Sumter	0 0	0 0	1 1	0 0	1 0	0 0	0 0	0 0	0 0	0 0	0 0	0 0	0 0	0 0	1 0			
Terrell	0 0	0 0	1 1	0 0	1 0	0 0	0 0	0 0	0 0	0 0	0 0	0 0	0 0	0 0	1 0			
Thomas	0 0	1 1	1 1	0 0	2 1	0 0	0 0	0 0	0 0	0 0	0 0	0 0	0 0	0 0	2 1			
Tift	0 0	0 0	1 1	1 4	2 1	0 0	0 0	0 0	0 0	0 0	0 0	0 0	0 0	0 0	2 1			
Toombs	0 0	2 1	1 1	0 0	3 1	0 0	0 0	0 0	0 0	0 0	0 0	0 0	0 0	0 0	3 1			
Towns	0 0	1 1	0 0	0 0	1 0	0 0	0 0	0 0	0 0	0 0	0 0	0 0	0 0	0 0	1 0			
Troup	0 0	0 0	1 1	0 0	1 0	0 0	0 0	0 0	0 0	0 0	0 0	0 0	0 0	0 0	1 0			
Union	0 0	0 0	1 1	0 0	1 0	0 0	0 0	0 0	0 0	0 0	0 0	0 0	0 0	0 0	1 0			
Upson	0 0	0 0	1 1	0 0	1 0	0 0	0 0	0 0	0 0	0 0	0 0	0 0	0 0	0 0	1 0			
Walker	0 0	2 1	0 0	0 0	2 1	0 0	1 50	0 0	0 0	0 0	0 0	1 33	3 1					
Walton	0 0	0 0	2 2	0 0	2 1	0 0	0 0	0 0	0 0	0 0	0 0	0 0	0 0	0 0	2 1			
Ware	0 0	3 2	3 2	0 0	6 2	0 0	0 0	0 0	0 0	0 0	0 0	0 0	0 0	0 0	6 2			
Washington	1 20	2 1	0 0	0 0	3 1	0 0	0 0	0 0	0 0	0 0	0 0	0 0	0 0	0 0	3 1			
Wayne	0 0	1 1	0 0	0 0	1 0	0 0	0 0	0 0	0 0	0 0	0 0	0 0	0 0	0 0	1 0			
Whitfield	0 0	0 0	2 2	2 7	4 1	0 0	0 0	0 0	0 0	0 0	0 0	0 0	0 0	0 0	4 1			
Wilkes	0 0	1 1	0 0	0 0	1 0	0 0	0 0	0 0	0 0	0 0	0 0	0 0	0 0	0 0	1 0			
Total reported	5 100	199 100	127 100	28 100	359 100	0 0	2 100	1 100	0 0	3 100	362 100							
Percent reported	100.0	100.0	100.0	100.0	100.0	.0	100.0	100.0	.0	100.0	100.0							
Not reported	0	0	0	0	0	0	0	0	0	0	0							
Total	5	199	127	28	359	0	2	1	0	3	362							

Inmate statistical profile

Sample: ACTIVE PRISONERS EXCLUDING JAIL
Active inmates 03/22/2004

Requestor: Statistics

Circ Of Conviction by current age & sex

Circ Of Conviction	M E N								W O M E N								Grand					
	Age	%	Age	%	Age	%	Age	%	Men	%	Age	%	Age	%	Age	%	Women	%	Total	%		
Alapaha	0	0	4	2	0	0	1	4	5	1	0	0	0	0	0	0	0	0	5	1		
Alcovy	0	0	1	1	3	2	0	0	4	1	0	0	0	0	0	0	0	0	4	1		
Atlanta	1	20	15	8	13	10	2	7	31	9	0	0	0	0	0	0	0	0	31	9		
Atlantic	0	0	5	3	2	2	0	0	7	2	0	0	0	0	0	0	0	0	7	2		
Augusta	1	20	11	6	8	6	2	7	22	6	0	0	1	50	0	0	0	0	1	33	23	6
Blue Ridge	0	0	1	1	1	1	0	0	2	1	0	0	0	0	0	0	0	0	2	1		
Brunswick	0	0	8	4	5	4	2	7	15	4	0	0	0	0	0	0	0	0	15	4		
Chattahoochee	0	0	9	5	8	6	0	0	17	5	0	0	0	0	0	0	0	0	17	5		
Cherokee	0	0	0	0	2	2	1	4	3	1	0	0	0	0	0	0	0	0	3	1		
Clayton	0	0	8	4	2	2	1	4	11	3	0	0	0	0	0	0	0	0	11	3		
Cobb	0	0	6	3	4	3	1	4	11	3	0	0	0	0	0	0	0	0	11	3		
Conasauga	0	0	1	1	2	2	2	7	5	1	0	0	0	0	0	0	0	0	5	1		
Cordele	0	0	2	1	1	1	0	0	3	1	0	0	0	0	0	0	0	0	3	1		
Coweta	0	0	4	2	1	1	0	0	5	1	0	0	0	0	0	0	0	0	5	1		
Dougherty	1	20	5	3	2	2	1	4	9	3	0	0	0	0	0	0	0	0	9	2		
Dublin	0	0	1	1	1	1	0	0	2	1	0	0	0	0	0	0	0	0	2	1		
Eastern	0	0	8	4	4	3	1	4	13	4	0	0	0	0	0	0	0	0	13	4		
Flint	0	0	4	2	0	0	0	0	4	1	0	0	0	0	0	0	0	0	4	1		
Griffin	0	0	4	2	5	4	2	7	11	3	0	0	0	0	0	0	0	0	11	3		
Gwinnett	0	0	3	2	1	1	0	0	4	1	0	0	0	0	0	0	0	0	4	1		
Houston	0	0	2	1	5	4	0	0	7	2	0	0	0	0	0	0	0	0	7	2		
Lookout Mountain	0	0	4	2	1	1	1	4	6	2	0	0	1	50	0	0	0	1	33	7	2	
Macon	0	0	8	4	2	2	3	11	13	4	0	0	0	0	0	0	0	0	13	4		
Middle	1	20	5	3	1	1	0	0	7	2	0	0	0	0	0	0	0	0	7	2		
Mountain	0	0	1	1	1	1	0	0	2	1	0	0	0	0	0	0	0	0	2	1		
Northeastern	0	0	6	3	2	2	0	0	8	2	0	0	0	0	0	0	0	0	8	2		
Northern	0	0	5	3	3	2	1	4	9	3	0	0	0	0	0	0	0	0	9	2		
Ocmulgee	0	0	7	4	4	3	0	0	11	3	0	0	0	0	0	0	0	0	11	3		
Oconee	0	0	3	2	0	0	0	0	3	1	0	0	0	0	0	0	0	0	3	1		
Ogeechee	0	0	2	1	0	0	0	0	2	1	0	0	0	0	0	0	0	0	2	1		
Pataula	0	0	2	1	1	1	0	0	3	1	0	0	0	0	0	0	0	0	3	1		
Piedmont	1	20	5	3	1	1	3	11	10	3	0	0	0	0	0	0	0	0	10	3		
Rome	0	0	3	2	1	1	0	0	4	1	0	0	0	0	0	0	0	0	4	1		
South Georgia	0	0	0	0	1	1	0	0	1	0	0	0	0	0	0	0	0	0	1	0		
Southern	0	0	4	2	5	4	0	0	9	3	0	0	0	0	0	0	0	0	9	2		
Southwestern	0	0	1	1	1	1	0	0	2	1	0	0	0	0	0	0	0	0	2	1		

(continued)

Inmate statistical profile

Sample: ACTIVE PRISONERS EXCLUDING JAIL
Active inmates 03/22/2004

Requestor: Statistics

Circ Of Conviction by current age & sex (continued)

Circ Of Conviction	M E N								W O M E N								Grand Total	%				
	Age 00-21	%	Age 22-39	%	Age 40-54	%	Age 55-99	%	Men Total	%	Age 00-21	%	Age 22-39	%	Age 40-54	%			Age 55-99	%	Women Total	%
Stone Mountain	0	0	16	8	8	6	2	7	26	7	0	0	0	0	0	0	0	0	0	0	26	7
Tifton	0	0	0	0	1	1	1	4	2	1	0	0	0	0	0	0	0	0	0	0	2	1
Toombs	0	0	1	1	0	0	0	0	1	0	0	0	0	0	0	0	0	0	0	0	1	0
Waycross	0	0	5	3	8	6	0	0	13	4	0	0	0	0	0	0	0	0	0	0	13	4
Western	0	0	5	3	6	5	0	0	11	3	0	0	0	0	0	0	0	0	0	0	11	3
Rockdale	0	0	3	2	1	1	0	0	4	1	0	0	0	0	0	0	0	0	0	0	4	1
Douglas	0	0	8	4	3	2	0	0	11	3	0	0	0	0	1	100	0	0	1	33	12	3
Appalachian	0	0	1	1	0	0	0	0	1	0	0	0	0	0	0	0	0	0	0	0	1	0
Enotah	0	0	1	1	1	1	0	0	2	1	0	0	0	0	0	0	0	0	0	0	2	1
Bell-Forsyth	0	0	0	0	1	1	0	0	1	0	0	0	0	0	0	0	0	0	0	0	1	0
Towaliga	0	0	1	1	3	2	1	4	5	1	0	0	0	0	0	0	0	0	0	0	5	1
Paulding	0	0	0	0	1	1	0	0	1	0	0	0	0	0	0	0	0	0	0	0	1	0
Total reported	5	100	199	100	127	100	28	100	359	100	0	0	2	100	1	100	0	0	3	100	362	100
Percent reported	100.0		100.0		100.0		100.0		100.0		.0		100.0		100.0		.0		100.0		100.0	
Not reported	0		0		0		0		0		0		0		0		0		0		0	
Total	5		199		127		28		359		0		2		1		0		3		362	

Inmate statistical profile

Sample: ACTIVE PRISONERS EXCLUDING JAIL
Active inmates 03/22/2004

Requestor: Statistics

Home County by current age & sex

Home County	M E N								W O M E N								Grand					
	Age	%	Age	%	Age	%	Age	%	Men	%	Age	%	Age	%	Age	%	Women	%	Total	%		
	00-21		22-39		40-54		55-99		Total		00-21		22-39		40-54		55-99		Total		Total	
Appling	0	0	1	1	0	0	1	5	2	1	0	0	0	0	0	0	0	0	0	2	1	
Atkinson	0	0	0	0	0	0	1	5	1	0	0	0	0	0	0	0	0	0	0	1	0	
Baldwin	0	0	1	1	2	2	0	0	3	1	0	0	0	0	0	0	0	0	0	3	1	
Barrow	0	0	2	1	0	0	1	5	3	1	0	0	0	0	0	0	0	0	0	3	1	
Bartow	0	0	0	0	3	3	0	0	3	1	0	0	0	0	0	0	0	0	0	3	1	
Ben Hill	0	0	2	1	0	0	0	0	2	1	0	0	0	0	0	0	0	0	0	2	1	
Bibb	0	0	4	2	1	1	2	9	7	2	0	0	0	0	0	0	0	0	0	7	2	
Bleckley	0	0	2	1	1	1	0	0	3	1	0	0	0	0	0	0	0	0	0	3	1	
Brooks	0	0	1	1	0	0	0	0	1	0	0	0	0	0	0	0	0	0	0	1	0	
Bulloch	0	0	1	1	0	0	0	0	1	0	0	0	0	0	0	0	0	0	0	1	0	
Burke	0	0	2	1	1	1	0	0	3	1	0	0	0	0	0	0	0	0	0	3	1	
Butts	0	0	0	0	0	0	1	5	1	0	0	0	0	0	0	0	0	0	0	1	0	
Camden	0	0	0	0	1	1	0	0	1	0	0	0	0	0	0	0	0	0	0	1	0	
Carroll	0	0	2	1	0	0	0	0	2	1	0	0	0	0	0	0	0	0	0	2	1	
Catoosa	0	0	0	0	1	1	0	0	1	0	0	0	0	0	0	0	0	0	0	1	0	
Chatham	0	0	9	5	7	6	1	5	17	6	0	0	0	0	0	0	0	0	0	17	5	
Chattooga	0	0	1	1	0	0	0	0	1	0	0	0	0	0	0	0	0	0	0	1	0	
Cherokee	0	0	1	1	1	1	0	0	2	1	0	0	0	0	0	0	0	0	0	2	1	
Clarke	0	0	5	3	4	4	0	0	9	3	0	0	0	0	0	0	0	0	0	9	3	
Clayton	0	0	6	4	1	1	1	5	8	3	0	0	0	0	0	0	0	0	0	8	3	
Cobb	0	0	3	2	5	5	1	5	9	3	0	0	0	0	0	0	0	0	0	9	3	
Coffee	0	0	0	0	1	1	0	0	1	0	0	0	0	0	0	0	0	0	0	1	0	
Colquit	0	0	0	0	2	2	0	0	2	1	0	0	0	0	0	0	0	0	0	2	1	
Columbia	0	0	0	0	0	0	1	5	1	0	0	0	0	0	0	0	0	0	0	1	0	
Cook	0	0	1	1	0	0	0	0	1	0	0	0	0	0	0	0	0	0	0	1	0	
Coweta	0	0	1	1	0	0	0	0	1	0	0	0	0	0	0	0	0	0	0	1	0	
Crisp	0	0	0	0	1	1	0	0	1	0	0	0	0	0	0	0	0	0	0	1	0	
Decatur	0	0	0	0	2	2	0	0	2	1	0	0	0	0	0	0	0	0	0	2	1	
DeKalb	0	0	21	12	3	3	0	0	24	8	0	0	0	0	0	0	0	0	0	24	8	
Dougherty	1	20	3	2	2	2	1	5	7	2	0	0	0	0	0	0	0	0	0	7	2	
Douglas	0	0	3	2	2	2	0	0	5	2	0	0	0	0	1	100	0	0	1	33	6	2
Effingham	0	0	1	1	0	0	0	0	1	0	0	0	0	0	0	0	0	0	0	1	0	
Elbert	0	0	1	1	0	0	1	5	2	1	0	0	0	0	0	0	0	0	0	2	1	
Fayette	0	0	0	0	1	1	1	5	2	1	0	0	0	0	0	0	0	0	0	2	1	
Floyd	0	0	3	2	0	0	0	0	3	1	0	0	0	0	0	0	0	0	0	3	1	
Franklin	0	0	2	1	0	0	0	0	2	1	0	0	0	0	0	0	0	0	0	2	1	

(continued)

Inmate statistical profile

Sample: ACTIVE PRISONERS EXCLUDING JAIL
Active inmates 03/22/2004

Requestor: Statistics

Home County by current age & sex (continued)

Home County	M E N								W O M E N								Grand			
	Age	Age	Age	Age	Age	Men	Men	Age	Age	Age	Age	Age	Age	Women	Women	Total	Total			
	00-21	%	22-39	%	40-54	%	55-99	%	00-21	%	22-39	%	40-54	%	55-99	%	Total	%		
Fulton	1	20	23	13	16	14	2	9	42	14	0	0	0	0	0	0	0	0	42	13
Gilmer	0	0	1	1	0	0	0	0	1	0	0	0	0	0	0	0	0	0	1	0
Glynn	0	0	4	2	2	2	1	5	7	2	0	0	0	0	0	0	0	0	7	2
Gordon	0	0	1	1	1	1	1	5	3	1	0	0	0	0	0	0	0	0	3	1
Greene	0	0	1	1	0	0	0	0	1	0	0	0	0	0	0	0	0	0	1	0
Gwinnett	0	0	1	1	4	4	0	0	5	2	0	0	0	0	0	0	0	0	5	2
Habersham	0	0	0	0	1	1	0	0	1	0	0	0	0	0	0	0	0	0	1	0
Hall	0	0	5	3	1	1	1	5	7	2	0	0	0	0	0	0	0	0	7	2
Hancock	0	0	0	0	2	2	0	0	2	1	0	0	0	0	0	0	0	0	2	1
Harris	0	0	0	0	1	1	0	0	1	0	0	0	0	0	0	0	0	0	1	0
Hart	0	0	1	1	1	1	0	0	2	1	0	0	0	0	0	0	0	0	2	1
Henry	0	0	2	1	1	1	0	0	3	1	0	0	0	0	0	0	0	0	3	1
Houston	0	0	2	1	4	4	0	0	6	2	0	0	0	0	0	0	0	0	6	2
Jackson	1	20	0	0	1	1	1	5	3	1	0	0	0	0	0	0	0	0	3	1
Jeff Davis	0	0	1	1	0	0	0	0	1	0	0	0	0	0	0	0	0	0	1	0
Jenkins	0	0	2	1	0	0	0	0	2	1	0	0	0	0	0	0	0	0	2	1
Laurens	0	0	2	1	0	0	0	0	2	1	0	0	0	0	0	0	0	0	2	1
Liberty	0	0	2	1	2	2	0	0	4	1	0	0	0	0	0	0	0	0	4	1
Lincoln	0	0	1	1	0	0	0	0	1	0	0	0	0	0	0	0	0	0	1	0
Long	0	0	1	1	0	0	0	0	1	0	0	0	0	0	0	0	0	0	1	0
Lowndes	0	0	2	1	1	1	0	0	3	1	0	0	0	0	0	0	0	0	3	1
Marion	0	0	1	1	0	0	0	0	1	0	0	0	0	0	0	0	0	0	1	0
McDuffie	0	0	0	0	1	1	0	0	1	0	0	0	0	0	0	0	0	0	1	0
McIntosh	0	0	1	1	1	1	0	0	2	1	0	0	0	0	0	0	0	0	2	1
Miller	0	0	1	1	0	0	0	0	1	0	0	0	0	0	0	0	0	0	1	0
Mitchell	0	0	1	1	0	0	0	0	1	0	0	0	0	0	0	0	0	0	1	0
Monroe	0	0	0	0	1	1	0	0	1	0	0	0	0	0	0	0	0	0	1	0
Morgan	0	0	1	1	0	0	0	0	1	0	0	0	0	0	0	0	0	0	1	0
Muscogee	0	0	6	4	5	5	0	0	11	4	0	0	0	0	0	0	0	0	11	4
Newton	0	0	1	1	0	0	0	0	1	0	0	0	0	0	0	0	0	0	1	0
Oglethorpe	0	0	1	1	0	0	1	5	2	1	0	0	0	0	0	0	0	0	2	1
Paulding	0	0	0	0	1	1	0	0	1	0	0	0	0	0	0	0	0	0	1	0
Pierce	0	0	0	0	1	1	0	0	1	0	0	0	0	0	0	0	0	0	1	0
Pike	0	0	1	1	1	1	0	0	2	1	0	0	0	0	0	0	0	0	2	1
Putnam	0	0	1	1	1	1	0	0	2	1	0	0	0	0	0	0	0	0	2	1

(continued)

Inmate statistical profile

Sample: ACTIVE PRISONERS EXCLUDING JAIL
Active inmates 03/22/2004

Requestor: Statistics

Home County by current age & sex (continued)

Home County	M E N								W O M E N								Grand Total	%				
	Age 00-21	%	Age 22-39	%	Age 40-54	%	Age 55-99	%	Men Total	%	Age 00-21	%	Age 22-39	%	Age 40-54	%			Age 55-99	%	Women Total	%
Rabun	0	0	1	1	0	0	0	0	1	0	0	0	0	0	0	0	0	0	0	0	1	0
Randolph	0	0	1	1	1	1	0	0	2	1	0	0	0	0	0	0	0	0	0	0	2	1
Richmond	1	20	5	3	4	4	1	5	11	4	0	0	1	50	0	0	0	0	1	33	12	4
Rockdale	0	0	0	0	1	1	0	0	1	0	0	0	0	0	0	0	0	0	0	0	1	0
Seminole	0	0	1	1	0	0	0	0	1	0	0	0	0	0	0	0	0	0	0	0	1	0
Spalding	0	0	2	1	2	2	0	0	4	1	0	0	0	0	0	0	0	0	0	0	4	1
Stephens	0	0	0	0	1	1	0	0	1	0	0	0	0	0	0	0	0	0	0	0	1	0
Sumter	0	0	0	0	1	1	0	0	1	0	0	0	0	0	0	0	0	0	0	0	1	0
Tattnall	0	0	1	1	0	0	0	0	1	0	0	0	0	0	0	0	0	0	0	0	1	0
Thomas	0	0	1	1	1	1	0	0	2	1	0	0	0	0	0	0	0	0	0	0	2	1
Tift	0	0	0	0	1	1	1	5	2	1	0	0	0	0	0	0	0	0	0	0	2	1
Toombs	0	0	2	1	1	1	0	0	3	1	0	0	0	0	0	0	0	0	0	0	3	1
Troup	0	0	1	1	0	0	0	0	1	0	0	0	0	0	0	0	0	0	0	0	1	0
Union	0	0	0	0	1	1	0	0	1	0	0	0	0	0	0	0	0	0	0	0	1	0
Upson	0	0	0	0	1	1	0	0	1	0	0	0	0	0	0	0	0	0	0	0	1	0
Walker	0	0	2	1	0	0	0	0	2	1	0	0	1	50	0	0	0	0	1	33	3	1
Walton	0	0	0	0	2	2	0	0	2	1	0	0	0	0	0	0	0	0	0	0	2	1
Ware	0	0	3	2	1	1	0	0	4	1	0	0	0	0	0	0	0	0	0	0	4	1
Washington	1	20	2	1	0	0	0	0	3	1	0	0	0	0	0	0	0	0	0	0	3	1
Wayne	0	0	2	1	0	0	0	0	2	1	0	0	0	0	0	0	0	0	0	0	2	1
Whitfield	0	0	0	0	1	1	0	0	1	0	0	0	0	0	0	0	0	0	0	0	1	0
Wilkinson	0	0	1	1	0	0	0	0	1	0	0	0	0	0	0	0	0	0	0	0	1	0
Total reported	5	100	171	100	111	100	22	100	309	100	0	0	2	100	1	100	0	0	3	100	312	100
Percent reported	100.0		85.9		87.4		78.6		86.1		.0		100.0		100.0		.0		100.0		86.2	
Not reported	0		28		16		6		50		0		0		0		0		0		50	
Total	5		199		127		28		359		0		2		1		0		3		362	

Georgia Department of Corrections
Office of Planning and Analysis
Inmate statistical profile

Sample: ACTIVE PRISONERS EXCLUDING JAIL
Active inmates 03/22/2004

Requestor: Statistics

Prison Sentence In Years by current age & sex

Sentence In Years	M E N						W O M E N						Grand Total %		
	Age 00-21 %	Age 22-39 %	Age 40-54 %	Age 55-99 %	Men Total %	Age 00-21 %	Age 22-39 %	Age 40-54 %	Age 55-99 %	Women Total %					
0-1	0 0	0 0	0 0	0 0	0 0	0 0	0 0	0 0	0 0	0 0	0 0	0 0	0 0	0 0	0 0
1.1-2	0 0	0 0	0 0	0 0	0 0	0 0	0 0	0 0	0 0	0 0	0 0	0 0	0 0	0 0	0 0
2.1-3	0 0	0 0	0 0	0 0	0 0	0 0	0 0	0 0	0 0	0 0	0 0	0 0	0 0	0 0	0 0
3.1-4	0 0	0 0	0 0	0 0	0 0	0 0	0 0	0 0	0 0	0 0	0 0	0 0	0 0	0 0	0 0
4.1-5	0 0	0 0	0 0	0 0	0 0	0 0	0 0	0 0	0 0	0 0	0 0	0 0	0 0	0 0	0 0
5.1-6	0 0	0 0	0 0	0 0	0 0	0 0	0 0	0 0	0 0	0 0	0 0	0 0	0 0	0 0	0 0
6.1-7	0 0	0 0	0 0	0 0	0 0	0 0	0 0	0 0	0 0	0 0	0 0	0 0	0 0	0 0	0 0
7.1-8	0 0	0 0	0 0	0 0	0 0	0 0	0 0	0 0	0 0	0 0	0 0	0 0	0 0	0 0	0 0
8.1-9	0 0	0 0	0 0	0 0	0 0	0 0	0 0	0 0	0 0	0 0	0 0	0 0	0 0	0 0	0 0
9.1-10	0 0	0 0	0 0	0 0	0 0	0 0	0 0	0 0	0 0	0 0	0 0	0 0	0 0	0 0	0 0
10.1-12	0 0	0 0	0 0	0 0	0 0	0 0	0 0	0 0	0 0	0 0	0 0	0 0	0 0	0 0	0 0
12.1-15	0 0	0 0	0 0	0 0	0 0	0 0	0 0	0 0	0 0	0 0	0 0	0 0	0 0	0 0	0 0
15.1-20	0 0	0 0	0 0	0 0	0 0	0 0	0 0	0 0	0 0	0 0	0 0	0 0	0 0	0 0	0 0
20.1-OVER	0 0	1 1	0 0	0 0	0 0	1 0	0 0	0 0	0 0	0 0	0 0	0 0	0 0	0 0	1 0
LIFE	0 0	0 0	1 1	0 0	1 1	0 0	1 0	0 0	0 0	0 0	0 0	0 0	0 0	0 0	1 0
DEATH	0 0	0 0	0 0	0 0	0 0	0 0	0 0	0 0	0 0	0 0	0 0	0 0	0 0	0 0	0 0
LIFE W/O PAROLE	5 100	198 99	126 99	28 100	357 99	0 0	2 100	1 100	0 0	3 100	360 99				
YOUTHFUL OFFENDERS	0 0	0 0	0 0	0 0	0 0	0 0	0 0	0 0	0 0	0 0	0 0	0 0	0 0	0 0	0 0
Total reported	5 100	199 100	127 100	28 100	359 100	0 0	2 100	1 100	0 0	3 100	362 100				
Percent reported	100.0	100.0	100.0	100.0	100.0	.0	100.0	100.0	.0	100.0	100.0				
NOT REPORTED	0	0	0	0	0	0	0	0	0	0	0				
Total	5	199	127	28	359	0	2	1	0	3	362				
AVG EXCLUDING LIFE, DEATH, YO	.00	246.30	.00	.00	246.30	.00	.00	.00	.00	.00	246.30				
AVG INCLUDING LIFE=21, YO=3 YRS	3.00	4.22	3.14	3.00	3.73	.00	3.00	3.00	.00	3.00	3.72				

Inmate statistical profile

Sample: ACTIVE PRISONERS EXCLUDING JAIL
Active inmates 03/22/2004

Requestor: Statistics

Probation To Follow Prison by current age & sex

Prob After Prison	Age		M E N				Men		Age		W O M E N				Women	Grand						
	00-21	%	22-39	%	40-54	%	55-99	%	Total	%	00-21	%	22-39	%	40-54	%	55-99	%	Total	%		
PROBATION TO FOLLOW	0	0	9	5	8	6	1	4	18	5	0	0	0	0	0	0	0	0	0	18	5	
NO PROBATION	5	100	190	95	119	94	27	96	341	95	0	0	2	100	1	100	0	0	3	100	344	95
Total reported	5	100	199	100	127	100	28	100	359	100	0	0	2	100	1	100	0	0	3	100	362	100
Percent reported	100.0		100.0		100.0		100.0		100.0		.0		100.0		100.0		.0		100.0		100.0	
NOT REPORTED	0		0		0		0		0		0		0		0		0		0		0	
Total	5		199		127		28		359		0		2		1		0		3		362	

Inmate statistical profile

Sample: ACTIVE PRISONERS EXCLUDING JAIL
Active inmates 03/22/2004

Requestor: Statistics

Admission Type by current age & sex

Admission Type	Age		M E N				Men		Age		W O M E N				Women		Grand					
	00-21	%	22-39	%	40-54	%	55-99	%	Total	%	00-21	%	22-39	%	40-54	%	55-99	%	Total	%		
COMMITTED FROM COURT	0	0	51	26	36	28	7	25	94	26	0	0	2	100	0	0	0	0	2	67	96	27
RETURN APPEAL/BOND	0	0	0	0	0	0	0	0	0	0	0	0	0	0	0	0	0	0	0	0	0	0
PAROLE REV/NEW SENT	0	0	14	7	15	12	3	11	32	9	0	0	0	0	0	0	0	0	0	0	32	9
PAR REV/NO NEW SENT	0	0	4	2	1	1	0	0	5	1	0	0	0	0	0	0	0	0	0	0	5	1
PROB VIOL/TOTAL REV	0	0	0	0	0	0	0	0	0	0	0	0	0	0	0	0	0	0	0	0	0	0
PROB VIOL/PARTIAL	1	20	0	0	1	1	0	0	2	1	0	0	0	0	0	0	0	0	0	0	2	1
ADMIT FM OTHER CUST	0	0	0	0	0	0	0	0	0	0	0	0	0	0	0	0	0	0	0	0	0	0
SHOCK INCARCERATION	0	0	0	0	0	0	0	0	0	0	0	0	0	0	0	0	0	0	0	0	0	0
PROB REV/REMAINDER	0	0	6	3	3	2	0	0	9	3	0	0	0	0	0	0	0	0	0	0	9	2
NEW SENT/PAR REV PND	0	0	0	0	1	1	0	0	1	0	0	0	0	0	0	0	0	0	0	0	1	0
LIFE W/O PAROLE	4	80	124	62	69	54	18	64	215	60	0	0	0	0	1	100	0	0	1	33	216	60
PAROLE REV BOOT CAMP	0	0	0	0	0	0	0	0	0	0	0	0	0	0	0	0	0	0	0	0	0	0
PAR REV/RSN UNKNOWN	0	0	0	0	1	1	0	0	1	0	0	0	0	0	0	0	0	0	0	0	1	0
PROBATION/PAROLE REV	0	0	0	0	0	0	0	0	0	0	0	0	0	0	0	0	0	0	0	0	0	0
PB PAROLE RESCINDED	0	0	0	0	0	0	0	0	0	0	0	0	0	0	0	0	0	0	0	0	0	0
PROB REVOC/SPEC COND	0	0	0	0	0	0	0	0	0	0	0	0	0	0	0	0	0	0	0	0	0	0
PAR REV/REVOC CENTER	0	0	0	0	0	0	0	0	0	0	0	0	0	0	0	0	0	0	0	0	0	0
INFORMATION ONLY	0	0	0	0	0	0	0	0	0	0	0	0	0	0	0	0	0	0	0	0	0	0
INCOMPLETE SENT PKG	0	0	0	0	0	0	0	0	0	0	0	0	0	0	0	0	0	0	0	0	0	0
HANCOCK REVOC CENTER	0	0	0	0	0	0	0	0	0	0	0	0	0	0	0	0	0	0	0	0	0	0
WHITWORTH DETENTION	0	0	0	0	0	0	0	0	0	0	0	0	0	0	0	0	0	0	0	0	0	0
DCYS AT RISK	0	0	0	0	0	0	0	0	0	0	0	0	0	0	0	0	0	0	0	0	0	0
OTHER	0	0	0	0	0	0	0	0	0	0	0	0	0	0	0	0	0	0	0	0	0	0
Total reported	5	100	199	100	127	100	28	100	359	100	0	0	2	100	1	100	0	0	3	100	362	100
Percent reported	100.0		100.0		100.0		100.0		100.0		.0		100.0		100.0		.0		100.0		100.0	
UNKNOWN	0		0		0		0		0		0		0		0		0		0		0	
Total	5		199		127		28		359		0		2		1		0		3		362	

Inmate statistical profile

Sample: ACTIVE PRISONERS EXCLUDING JAIL
Active inmates 03/22/2004

Requestor: Statistics

Release Type by current age & sex

Release Type	M E N						W O M E N						Grand Total %
	Age 00-21 %	Age 22-39 %	Age 40-54 %	Age 55-99 %	Men Total %		Age 00-21 %	Age 22-39 %	Age 40-54 %	Age 55-99 %	Women Total %		
Active	5 100	199 100	127 100	28 100	359 100		0 0	2 100	1 100	0 0	3 100	362 100	
Total	5	199	127	28	359		0	2	1	0	3	362	

Inmate statistical profile

Sample: ACTIVE PRISONERS EXCLUDING JAIL
Active inmates 03/22/2004

Requestor: Statistics

Inst By Group by current age & sex

Inst By Group	Age		Age		M E N		Age		Men		Age		Age		W O M E N		Women		Grand			
	00-21	%	22-39	%	40-54	%	55-99	%	Total	%	00-21	%	22-39	%	40-54	%	55-99	%	Total	%	Total	%
County jails	0	0	0	0	0	0	0	0	0	0	0	0	0	0	0	0	0	0	0	0	0	0
Transitional centers	0	0	0	0	0	0	0	0	0	0	0	0	0	0	0	0	0	0	0	0	0	0
County camps	0	0	0	0	0	0	0	0	0	0	0	0	0	0	0	0	0	0	0	0	0	0
Inmate boot camps	0	0	0	0	0	0	0	0	0	0	0	0	0	0	0	0	0	0	0	0	0	0
State prisons	5	100	199	100	127	100	28	100	359	100	0	0	2	100	1	100	0	0	3	100	362	100
Private prisons	0	0	0	0	0	0	0	0	0	0	0	0	0	0	0	0	0	0	0	0	0	0
Other	0	0	0	0	0	0	0	0	0	0	0	0	0	0	0	0	0	0	0	0	0	0
Total reported	5	100	199	100	127	100	28	100	359	100	0	0	2	100	1	100	0	0	3	100	362	100
Percent reported	100.0		100.0		100.0		100.0		100.0		.0		100.0		100.0		.0		100.0		100.0	
Not reported	0		0		0		0		0		0		0		0		0		0		0	
Total	5		199		127		28		359		0		2		1		0		3		362	

Inmate statistical profile

Sample: ACTIVE PRISONERS EXCLUDING JAIL
Active inmates 03/22/2004

Requestor: Statistics

Institution by current age & sex

Institution	M E N								W O M E N								Grand					
	Age	Age	Age	Age	Age	Age	Age	Men	Age	Age	Age	Age	Age	Age	Women	Women	Total	%				
	00-21	%	22-39	%	40-54	%	55-99	%	Total	%	00-21	%	22-39	%	40-54	%	55-99	%	Total	%		
Ware Prison	0	0	15	8	14	13	3	12	32	10	0	0	0	0	0	0	0	0	0	0	32	10
Phillips Prison	0	0	8	4	3	3	0	0	11	3	0	0	0	0	0	0	0	0	0	0	11	3
Arrendale Prison	0	0	9	5	4	4	0	0	13	4	0	0	0	0	0	0	0	0	0	0	13	4
Georgia State Prison	0	0	30	16	17	16	6	23	53	17	0	0	0	0	0	0	0	0	0	0	53	16
Jackson Prison-Diag	0	0	3	2	1	1	0	0	4	1	0	0	0	0	0	0	0	0	0	0	4	1
Jackson Prison-Perm	0	0	0	0	1	1	0	0	1	0	0	0	0	0	0	0	0	0	0	0	1	0
Coastal Prison	0	0	3	2	4	4	0	0	7	2	0	0	0	0	0	0	0	0	0	0	7	2
Central Prison	0	0	0	0	1	1	1	4	2	1	0	0	0	0	0	0	0	0	0	0	2	1
Augusta Med Prison	1	20	10	5	3	3	4	15	18	6	0	0	0	0	0	0	0	0	0	0	18	6
Valdosta Prison	0	0	25	14	15	14	0	0	40	13	0	0	0	0	0	0	0	0	0	0	40	12
Hays Prison	1	20	13	7	9	8	4	15	27	8	0	0	0	0	0	0	0	0	0	0	27	8
Hancock Prison	0	0	14	8	7	7	0	0	21	7	0	0	0	0	0	0	0	0	0	0	21	7
Telfair Prison	1	20	23	13	18	17	1	4	43	13	0	0	0	0	0	0	0	0	0	0	43	13
Macon Prison	0	0	22	12	19	18	5	19	46	14	0	0	0	0	0	0	0	0	0	0	46	14
Smith Prison	2	40	23	13	11	10	4	15	40	13	0	0	0	0	0	0	0	0	0	0	40	12
Washington Women Pris	0	0	0	0	0	0	0	0	0	0	0	0	0	1	100	0	0	1	33	1	0	0
Baldwin Prison	0	0	1	1	0	0	0	0	1	0	0	0	0	0	0	0	0	0	0	0	1	0
Metro Womens Prison	0	0	0	0	0	0	0	0	0	0	0	0	1	50	0	0	0	0	1	33	1	0
Pulaski Womens Pris	0	0	0	0	0	0	0	0	0	0	0	0	1	50	0	0	0	0	1	33	1	0
Baldwin BC	5	100	133	73	55	52	15	58	208	65	0	0	2	100	1	100	0	0	3	100	211	65
Total reported	10	100	332	100	182	100	43	100	567	100	0	0	4	100	2	100	0	0	6	100	573	100
Percent reported	100.0		92.0		83.5		92.9		89.1		.0		100.0		100.0		.0		100.0		89.2	
Not Reported	0		16		21		2		39		0		0		0		0		0		39	
Total	5		199		127		28		359		0		2		1		0		3		362	

Inmate statistical profile

Sample: ACTIVE PRISONERS EXCLUDING JAIL
Active inmates 03/22/2004

Requestor: Statistics

Misdemeanors And Felonies by current age & sex

Crime Type	Age		M E N				Men		Age		W O M E N				Women	Grand				
	00-21	%	22-39	%	40-54	%	55-99	%	Total	%	00-21	%	22-39	%	40-54	%	55-99	%	Total	%
MISDEMEANOR	0	0	0	0	0	0	0	0	0	0	0	0	0	0	0	0	0	0	0	0
FELONY	5	100	199	100	127	100	28	100	359	100	0	0	2	100	1	100	0	0	3	100
Total reported	5	100	199	100	127	100	28	100	359	100	0	0	2	100	1	100	0	0	3	100
Percent reported	100.0		100.0		100.0		100.0		100.0		.0		100.0		100.0		.0		100.0	
NOT REPORTED	0		0		0		0		0		0		0		0		0		0	
Total	5		199		127		28		359		0		2		1		0		3	

Inmate statistical profile

Sample: ACTIVE PRISONERS EXCLUDING JAIL
Active inmates 03/22/2004

Requestor: Statistics

Crimes By Group by current age & sex

Crimes By Group	M E N								W O M E N								Grand Total	%				
	Age 00-21	%	Age 22-39	%	Age 40-54	%	Age 55-99	%	Men Total	%	Age 00-21	%	Age 22-39	%	Age 40-54	%			Age 55-99	%	Women Total	%
HOMICIDE	5	100	133	67	55	43	15	54	208	58	0	0	2	100	1	100	0	0	3	100	211	58
ABORTION	0	0	0	0	0	0	0	0	0	0	0	0	0	0	0	0	0	0	0	0	0	0
BODILY INJRY&REL OFF	0	0	16	8	21	17	2	7	39	11	0	0	0	0	0	0	0	0	0	0	39	11
ARSON & REL OFF	0	0	0	0	0	0	0	0	0	0	0	0	0	0	0	0	0	0	0	0	0	0
DAMAGE OF PROPERTY	0	0	0	0	0	0	0	0	0	0	0	0	0	0	0	0	0	0	0	0	0	0
BURGLARY & REL OFF	0	0	0	0	1	1	0	0	1	0	0	0	0	0	0	0	0	0	0	0	1	0
FORGERY & REL OFF	0	0	0	0	0	0	0	0	0	0	0	0	0	0	0	0	0	0	0	0	0	0
THEFT	0	0	0	0	0	0	0	0	0	0	0	0	0	0	0	0	0	0	0	0	0	0
ROBBERY	0	0	25	13	23	18	8	29	56	16	0	0	0	0	0	0	0	0	0	0	56	15
SEXUAL OFFENSES	0	0	21	11	22	17	3	11	46	13	0	0	0	0	0	0	0	0	0	0	46	13
OBSCENITY CRIMES	0	0	0	0	0	0	0	0	0	0	0	0	0	0	0	0	0	0	0	0	0	0
TREASON & REL OFF	0	0	0	0	0	0	0	0	0	0	0	0	0	0	0	0	0	0	0	0	0	0
CRIMES INVOLVNG GOVT	0	0	0	0	0	0	0	0	0	0	0	0	0	0	0	0	0	0	0	0	0	0
FALSIFICATIONS	0	0	0	0	0	0	0	0	0	0	0	0	0	0	0	0	0	0	0	0	0	0
OBSTRUCT LAW ENFORCE	0	0	0	0	0	0	0	0	0	0	0	0	0	0	0	0	0	0	0	0	0	0
DISORDERLY CONDUCT	0	0	0	0	0	0	0	0	0	0	0	0	0	0	0	0	0	0	0	0	0	0
GAMBLING & REL OFF	0	0	0	0	0	0	0	0	0	0	0	0	0	0	0	0	0	0	0	0	0	0
CRUELTY TO CHILDREN	0	0	0	0	0	0	0	0	0	0	0	0	0	0	0	0	0	0	0	0	0	0
CRIMES WITH GUNS	0	0	0	0	0	0	0	0	0	0	0	0	0	0	0	0	0	0	0	0	0	0
INVASION PRIVACY	0	0	0	0	0	0	0	0	0	0	0	0	0	0	0	0	0	0	0	0	0	0
RACKETEERING	0	0	0	0	0	0	0	0	0	0	0	0	0	0	0	0	0	0	0	0	0	0
DRUG ABUSE OFFENSES	0	0	3	2	5	4	0	0	8	2	0	0	0	0	0	0	0	0	0	0	8	2
DRUG TRAFFICKING	0	0	1	1	0	0	0	0	1	0	0	0	0	0	0	0	0	0	0	0	1	0
AUTO CRIMES	0	0	0	0	0	0	0	0	0	0	0	0	0	0	0	0	0	0	0	0	0	0
REVENUE & CONTRABAND	0	0	0	0	0	0	0	0	0	0	0	0	0	0	0	0	0	0	0	0	0	0
CRIMES OF OTH STATES	0	0	0	0	0	0	0	0	0	0	0	0	0	0	0	0	0	0	0	0	0	0
MISC. FELONIES	0	0	0	0	0	0	0	0	0	0	0	0	0	0	0	0	0	0	0	0	0	0
MISDEMEANORS	0	0	0	0	0	0	0	0	0	0	0	0	0	0	0	0	0	0	0	0	0	0
Total reported	5	100	199	100	127	100	28	100	359	100	0	0	2	100	1	100	0	0	3	100	362	100
Percent reported	100.0		100.0		100.0		100.0		100.0		.0		100.0		100.0		.0		100.0		100.0	
NOT REPORTED	0		0		0		0		0		0		0		0		0		0		0	
Total	5		199		127		28		359		0		2		1		0		3		362	

Inmate statistical profile

Sample: ACTIVE PRISONERS EXCLUDING JAIL
Active inmates 03/22/2004

Requestor: Statistics

Most Serious Offense by current age & sex

Most Serious Offense	Age		M E N				Men		W O M E N				Women		Grand							
	00-21	%	22-39	%	40-54	%	55-99	%	Total	%	00-21	%	22-39	%	40-54	%	55-99	%	Total	%		
NOTE: In the table below, misdemeanors come first, and are in lower-case letters. AFTER THAT COME FELONIES, IN UPPER-CASE LETTERS.																						
MURDER	5	100	133	67	54	43	15	54	207	58	0	0	2	100	1	100	0	0	3	100	210	58
VOLUNTARY MANSLAUGHT	0	0	0	0	1	1	0	0	1	0	0	0	0	0	0	0	0	0	0	0	1	0
KIDNAPPING	0	0	16	8	21	17	2	7	39	11	0	0	0	0	0	0	0	0	0	0	39	11
BURGLARY	0	0	0	0	1	1	0	0	1	0	0	0	0	0	0	0	0	0	0	0	1	0
ARMED ROBBERY	0	0	24	12	23	18	8	29	55	15	0	0	0	0	0	0	0	0	0	0	55	15
HIJACKING MOTOR VEHI	0	0	1	1	0	0	0	0	1	0	0	0	0	0	0	0	0	0	0	0	1	0
RAPE	0	0	16	8	17	13	3	11	36	10	0	0	0	0	0	0	0	0	0	0	36	10
AGGRAV SODOMY	0	0	2	1	0	0	0	0	2	1	0	0	0	0	0	0	0	0	0	0	2	1
AGGRAV SEXUAL BATTER	0	0	0	0	2	2	0	0	2	1	0	0	0	0	0	0	0	0	0	0	2	1
CHILD MOLESTATION	0	0	0	0	1	1	0	0	1	0	0	0	0	0	0	0	0	0	0	0	1	0
AGGRAV CHILD MOLESTA	0	0	3	2	2	2	0	0	5	1	0	0	0	0	0	0	0	0	0	0	5	1
VIOL GA CNTRL SBST A	0	0	0	0	1	1	0	0	1	0	0	0	0	0	0	0	0	0	0	0	1	0
S/D CONT SUB SCHOOL	0	0	1	1	0	0	0	0	1	0	0	0	0	0	0	0	0	0	0	0	1	0
S/D COCAINE	0	0	2	1	1	1	0	0	3	1	0	0	0	0	0	0	0	0	0	0	3	1
POSS OF COCAINE	0	0	0	0	3	2	0	0	3	1	0	0	0	0	0	0	0	0	0	0	3	1
ATT/CONSPRCY COMMT C	0	0	1	1	0	0	0	0	1	0	0	0	0	0	0	0	0	0	0	0	1	0
Total	5		199		127		28		359		0		2		1		0		3		362	

Inmate statistical profile

Sample: ACTIVE PRISONERS EXCLUDING JAIL
Active inmates 03/22/2004

Requestor: Statistics

Most Serious Crime Type by current age & sex

Crime Type	Age		Age		M E N				Age		Age		W O M E N				Women		Grand			
	00-21	%	22-39	%	40-54	%	55-99	%	Total	%	00-21	%	22-39	%	40-54	%	55-99	%	Total	%	Total	%
VIOL/PERSN	5	100	174	87	99	78	25	89	303	84	0	0	2	100	1	100	0	0	3	100	306	85
NVIOL/PERS	0	0	0	0	0	0	0	0	0	0	0	0	0	0	0	0	0	0	0	0	0	0
PROPERTY	0	0	0	0	1	1	0	0	1	0	0	0	0	0	0	0	0	0	0	0	1	0
DRUG SALES	0	0	4	2	1	1	0	0	5	1	0	0	0	0	0	0	0	0	0	0	5	1
DRUG POSSN	0	0	0	0	4	3	0	0	4	1	0	0	0	0	0	0	0	0	0	0	4	1
ALCOHOL	0	0	0	0	0	0	0	0	0	0	0	0	0	0	0	0	0	0	0	0	0	0
HABIT/DUI	0	0	0	0	0	0	0	0	0	0	0	0	0	0	0	0	0	0	0	0	0	0
SEX OFFEND	0	0	21	11	22	17	3	11	46	13	0	0	0	0	0	0	0	0	0	0	46	13
OTHER	0	0	0	0	0	0	0	0	0	0	0	0	0	0	0	0	0	0	0	0	0	0
Total	5		199		127		28		359		0		2		1		0		3		362	