

Active Inmates Serving Life Without Parole by Race and Gender

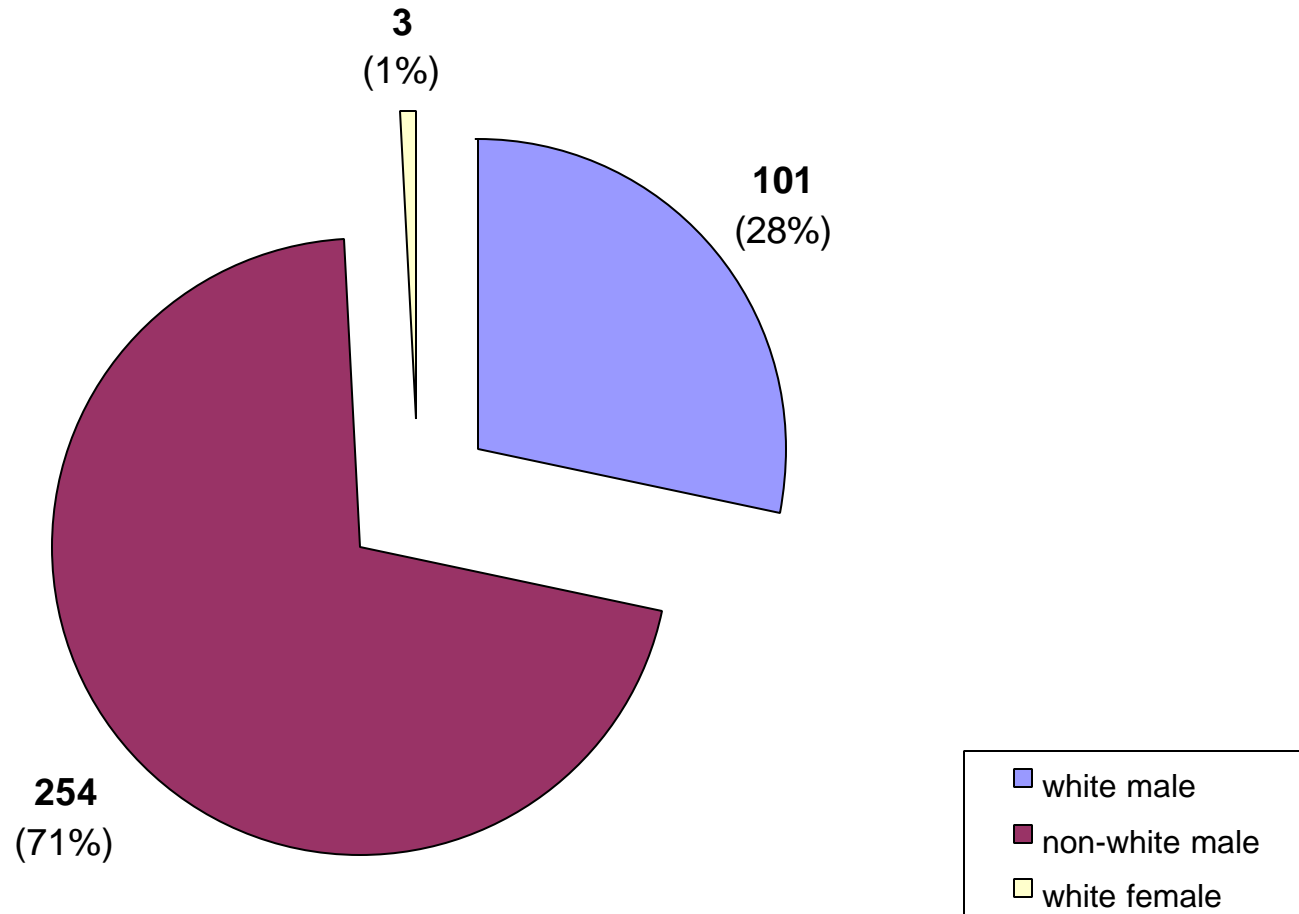

Active Inmates Serving Life Without Parole by Prior Incarcerations

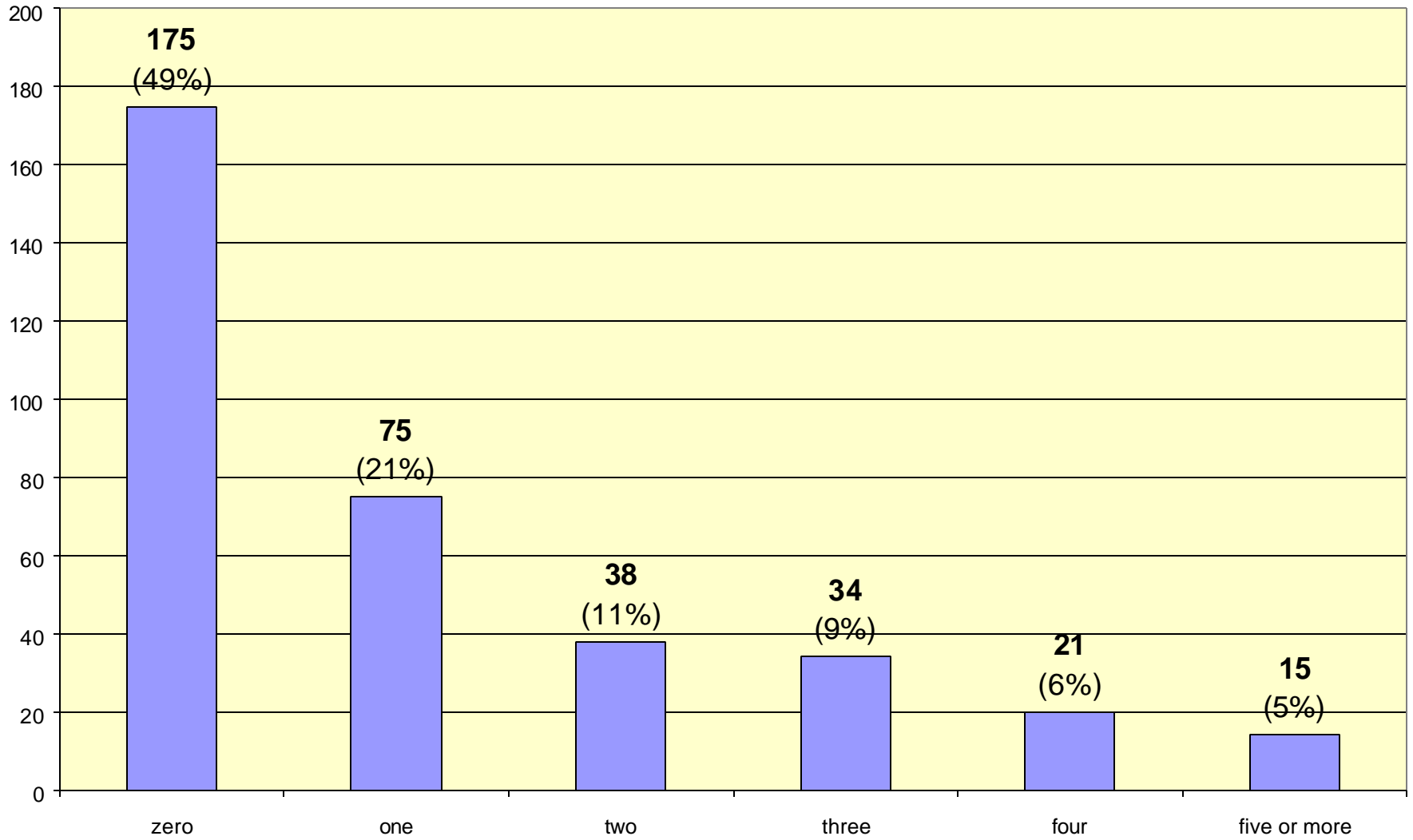

Active Inmates Serving LWOP by Crime Type

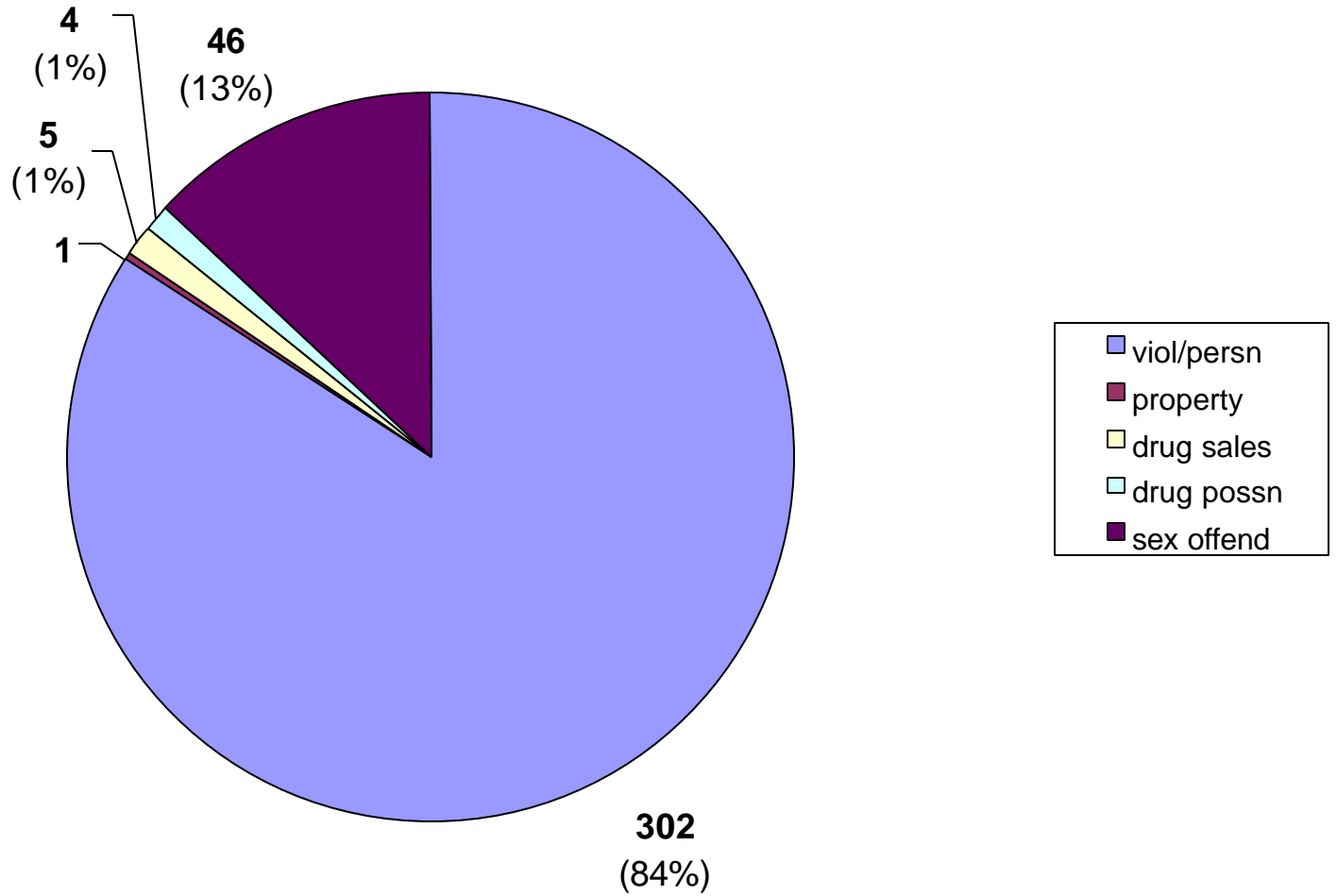

Inmate statistical profile

TABLE OF CONTENTS FOR ACTIVE PRISONERS EXCLUDING JAIL

Title	PAGE
RACE AND SEX.....	2
Culture Fair IQ Scores.....	3
Self-Rpt Socioeconomic Class.....	4
Self-Rpt Environment To Age 16.....	5
Self-Rpt Education Level.....	6
Functional Reading Level (WRAT Scores)..	7
Functional Math Level (WRAT Scores)....	8
Functional Spelling Level (WRAT Scores). 9	
Self-Rpt Guardian Status To Age 16.....	10
Self-Rpt Employment Status Before Prison	11
Self-Rpt Marital Status At Admission....	12
Self-Rpt Number Of Children At Admission	13
Self-Rpt Religious Affiliation.....	14
Self-Rpt Family Behavior Patterns *.....	15
Inmate Diagnostic Behavior Problem *....	16
Physical Profile (General Condition)....	17
Security Status.....	18
Number Of Sentences.....	19
Number Of Disciplinarys.....	20
Number Of Escapes.....	21
Number Of Prior Georgia Incarcerations *	22
Number Of Transfers.....	23
County Of Conviction.....	24
Circ Of Conviction.....	27
Home County.....	29
Prison Sentence In Years.....	32
Probation To Follow Prison.....	33
Admission Type.....	34
Release Type.....	35
Inst By Group.....	36
Institution.....	37
Misdemeanors And Felonies.....	38
Crimes By Group.....	39
Most Serious Offense.....	40
Most Serious Crime Type.....	41

Inmate statistical profile

Sample: ACTIVE PRISONERS EXCLUDING JAIL
Active inmates 02/16/2004

Requestor: Statistics

RACE AND SEX by current age & sex

RACE AND SEX	Age		M E N				Men		Age		W O M E N				Women		Grand						
	00-21	%	22-39	%	40-54	%	55-99	%	Total	%	00-21	%	22-39	%	40-54	%	55-99	%	Total	%	Total	%	
WHITE MALE	1	20	51	26	34	27	15	56	101	28	0	0	0	0	0	0	0	0	0	0	101	28	
NON WHITE MALE	4	80	146	74	92	73	12	44	254	72	0	0	0	0	0	0	0	0	0	0	254	71	
WHITE FEMALE	0	0	0	0	0	0	0	0	0	0	0	0	2	100	1	100	0	0	0	3	100	3	1
NON WHITE FEMALE	0	0	0	0	0	0	0	0	0	0	0	0	0	0	0	0	0	0	0	0	0	0	0
Total reported	5	100	197	100	126	100	27	100	355	100	0	0	2	100	1	100	0	0	3	100	358	100	
Percent reported	100.0		100.0		100.0		100.0		100.0		.0		100.0		100.0		.0		100.0		100.0		
NOT REPORTED	0		0		0		0		0		0		0		0		0		0		0		
Total	5		197		126		27		355		0		2		1		0		3		358		
AVERAGE AGE	20.20		31.20		45.79		60.30		38.44		.00		33.50		48.00		.00		38.33		38.44		

Inmate statistical profile

Sample: ACTIVE PRISONERS EXCLUDING JAIL
Active inmates 02/16/2004

Requestor: Statistics

Culture Fair IQ Scores by current age & sex

IQ Score	M E N				W O M E N				Grand Total %		
	Age 00-21 %	Age 22-39 %	Age 40-54 %	Age 55-99 %	Men Total %	Age 00-21 %	Age 22-39 %	Age 40-54 %		Age 55-99 %	Women Total %
LESS THAN 70	0 0	4 2	10 10	0 0	14 5	0 0	0 0	0 0	0 0	0 0	14 4
70 AND UP	5 100	172 98	95 90	24 100	296 95	0 0	2 100	1 100	0 0	3 100	299 96
Total reported	5 100	176 100	105 100	24 100	310 100	0 0	2 100	1 100	0 0	3 100	313 100
Percent reported	100.0	89.3	83.3	88.9	87.3	.0	100.0	100.0	.0	100.0	87.4
NOT REPORTED	0	21	21	3	45	0	0	0	0	0	45
Total	5	197	126	27	355	0	2	1	0	3	358
AVERAGE IQ	95.60	101.63	94.54	99.50	98.97	.00	107.00	86.00	.00	100.00	98.98

Inmate statistical profile

Sample: ACTIVE PRISONERS EXCLUDING JAIL
Active inmates 02/16/2004

Requestor: Statistics

Self-Rpt Socioeconomic Class by current age & sex

Socioeconomic Class	Age		Age		M E N				Age		Age		W O M E N				Women		Grand			
	00-21	%	22-39	%	Age	%	Age	%	Men	%	00-21	%	22-39	%	Age	%	Age	%	Total	%	Total	%
WELFARE	1	20	10	5	4	3	1	4	16	5	0	0	0	0	0	0	0	0	0	0	16	5
OCC EMPLOY	0	0	9	5	6	5	0	0	15	4	0	0	0	0	0	0	0	0	0	0	15	4
MINIMUM STD	3	60	105	55	62	51	12	46	182	53	0	0	0	0	0	0	0	0	0	0	182	52
MIDDLE	1	20	66	34	46	38	12	46	125	36	0	0	1	50	1	100	0	0	2	67	127	36
OTHER	0	0	2	1	4	3	1	4	7	2	0	0	1	50	0	0	0	0	1	33	8	2
Total reported	5	100	192	100	122	100	26	100	345	100	0	0	2	100	1	100	0	0	3	100	348	100
Percent reported	100.0		97.5		96.8		96.3		97.2		.0		100.0		100.0		.0		100.0		97.2	
NOT RPTD	0		5		4		1		10		0		0		0		0		0		10	
Total	5		197		126		27		355		0		2		1		0		3		358	

Inmate statistical profile

Sample: ACTIVE PRISONERS EXCLUDING JAIL
Active inmates 02/16/2004

Requestor: Statistics

Self-Rpt Environment To Age 16 by current age & sex

Environment	Age		M E N				Men		Age		W O M E N				Women		Grand						
	00-21	%	22-39	%	40-54	%	55-99	%	Total	%	00-21	%	22-39	%	40-54	%	55-99	%	Total	%			
RURAL/FARM	0	0	1	1	4	3	4	15	9	3	0	0	0	0	0	0	0	0	0	9	3		
RURAL/NFARM	0	0	8	4	8	7	3	11	19	6	0	0	1	50	1	100	0	0	2	67	21	6	
S.M.S.A	2	40	86	45	42	34	8	30	138	40	0	0	0	0	0	0	0	0	0	0	0	138	40
URBAN	0	0	37	19	22	18	2	7	61	18	0	0	0	0	0	0	0	0	0	0	0	61	18
SMALL TOWN	3	60	58	30	45	37	10	37	116	34	0	0	1	50	0	0	0	0	1	33	117	34	
OTHER	0	0	1	1	1	1	0	0	2	1	0	0	0	0	0	0	0	0	0	0	0	2	1
Total reported	5	100	191	100	122	100	27	100	345	100	0	0	2	100	1	100	0	0	3	100	348	100	
Percent reported	100.0		97.0		96.8		100.0		97.2		.0		100.0		100.0		.0		100.0		97.2		
NOT RPTD	0		6		4		0		10		0		0		0		0		0		10		
Total	5		197		126		27		355		0		2		1		0		3		358		

Inmate statistical profile

Sample: ACTIVE PRISONERS EXCLUDING JAIL
Active inmates 02/16/2004

Requestor: Statistics

Self-Rpt Education Level by current age & sex

Education Level	M E N								W O M E N								Grand Total %
	Age 00-21 %	Age 22-39 %	Age 40-54 %	Age 55-99 %	Men Total %		Age 00-21 %	Age 22-39 %	Age 40-54 %	Age 55-99 %	Women Total %						
LESS THAN GRADE 7	0 0	6 3	5 4	3 11	14 4	0 0	0 0	0 0	0 0	0 0	0 0	0 0	0 0	14 4			
GRADE 7	1 20	5 3	8 7	2 7	16 5	0 0	0 0	0 0	0 0	0 0	0 0	0 0	0 0	16 5			
GRADE 8	2 40	22 11	7 6	4 15	35 10	0 0	0 0	0 0	0 0	0 0	0 0	0 0	0 0	35 10			
GRADE 9	0 0	28 14	14 11	3 11	45 13	0 0	0 0	0 0	0 0	0 0	0 0	0 0	0 0	45 13			
GRADE 10	2 40	41 21	28 23	1 4	72 21	0 0	0 0	0 0	0 0	0 0	0 0	0 0	0 0	72 21			
GRADE 11	0 0	35 18	11 9	4 15	50 14	0 0	2 100	0 0	0 0	0 0	2 67	0 0	0 0	52 15			
GRADE 12	0 0	35 18	18 15	4 15	57 16	0 0	0 0	0 0	1 100	0 0	0 0	1 33	0 0	58 17			
MORE THAN GRADE 12	0 0	22 11	31 25	6 22	59 17	0 0	0 0	0 0	0 0	0 0	0 0	0 0	0 0	59 17			
Total reported	5 100	194 100	122 100	27 100	348 100	0 0	2 100	1 100	0 0	3 100	351 100						
Percent reported	100.0	98.5	96.8	100.0	98.0	.0	100.0	100.0	.0	100.0	98.0						
NOT REPORTED	0	3	4	0	7	0	0	0	0	0	7						
Total	5	197	126	27	355	0	2	1	0	3	358						
AVG EDUCATION LEVEL	8.60	11.15	11.91	11.15	11.38	.00	11.00	12.00	.00	11.33	11.38						

* NOTE: THE FIELD LABELED "LESS THAN GRADE 7" WAS CORRECTED IN MARCH 1989: MISSING DATA FOR INMATES STILL IN DIAGNOSTICS NOW HAS BEEN REMOVED FROM THIS FIELD AND IDENTIFIED AS "NOT REPORTED" INFORMATION.

Inmate statistical profile

Sample: ACTIVE PRISONERS EXCLUDING JAIL
Active inmates 02/16/2004

Requestor: Statistics

Functional Reading Level (WRAT Scores) by current age & sex

WRAT Reading Score	M E N								W O M E N								Grand Total %
	Age 00-21 %	Age 22-39 %	Age 40-54 %	Age 55-99 %	Men Total %	Age 00-21 %	Age 22-39 %	Age 40-54 %	Age 55-99 %	Women Total %							
LESS THAN GRADE 6	2 40	52 29	41 38	8 33	103 33	0 0	1 50	0 0	0 0	1 33	104 33						
6TH THRU 8TH GRADE	3 60	37 21	19 18	6 25	65 21	0 0	0 0	0 0	0 0	0 0	65 21						
GRADE 9	0 0	16 9	15 14	2 8	33 11	0 0	0 0	0 0	0 0	0 0	33 10						
GRADE 10	0 0	5 3	4 4	2 8	11 4	0 0	0 0	0 0	0 0	0 0	11 3						
GRADE 11	0 0	11 6	6 6	1 4	18 6	0 0	0 0	0 0	0 0	0 0	18 6						
GRADE 12	0 0	35 20	14 13	4 17	53 17	0 0	0 0	0 0	0 0	0 0	53 17						
MORE THAN GRADE 12	0 0	21 12	8 7	1 4	30 10	0 0	1 50	1 100	0 0	2 67	32 10						
Total reported	5 100	177 100	107 100	24 100	313 100	0 0	2 100	1 100	0 0	3 100	316 100						
Percent reported	100.0	89.8	84.9	88.9	88.2	.0	100.0	100.0	.0	100.0	88.3						
NOT REPORTED	0	20	19	3	42	0	0	0	0	0	42						
Total	5	197	126	27	355	0	2	1	0	3	358						
AVG READING SCORE	6.96	8.63	7.54	7.86	8.17	.00	9.10	13.00	.00	10.40	8.19						

Inmate statistical profile

Sample: ACTIVE PRISONERS EXCLUDING JAIL
Active inmates 02/16/2004

Requestor: Statistics

Functional Math Level (WRAT Scores) by current age & sex

WRAT Math Score	Age		M E N				Men		Age		W O M E N				Women		Grand					
	00-21	%	22-39	%	40-54	%	55-99	%	Total	%	00-21	%	22-39	%	40-54	%	55-99	%	Total	%		
LESS THAN GRADE 6	2	40	51	29	45	42	12	50	110	35	0	0	0	0	0	0	0	0	0	0	110	35
6TH THRU 8TH GRADE	3	60	80	45	41	38	6	25	130	42	0	0	0	0	0	0	0	0	0	0	130	41
GRADE 9	0	0	22	12	10	9	1	4	33	11	0	0	1	50	1	100	0	0	2	67	35	11
GRADE 10	0	0	13	7	5	5	2	8	20	6	0	0	0	0	0	0	0	0	0	0	20	6
GRADE 11	0	0	7	4	0	0	1	4	8	3	0	0	0	0	0	0	0	0	0	0	8	3
GRADE 12	0	0	3	2	4	4	1	4	8	3	0	0	0	0	0	0	0	0	0	0	8	3
MORE THAN GRADE 12	0	0	1	1	2	2	1	4	4	1	0	0	1	50	0	0	0	0	1	33	5	2
Total reported	5	100	177	100	107	100	24	100	313	100	0	0	2	100	1	100	0	0	3	100	316	100
Percent reported	100.0		89.8		84.9		88.9		88.2		.0		100.0		100.0		.0		100.0		88.3	
NOT REPORTED	0		20		19		3		42		0		0		0		0		0		42	
Total	5		197		126		27		355		0		2		1		0		3		358	
AVG MATH SCORE	5.78		7.27		6.56		6.60		6.95		.00		11.40		9.20		.00		10.67		6.99	

Inmate statistical profile

Sample: ACTIVE PRISONERS EXCLUDING JAIL
Active inmates 02/16/2004

Requestor: Statistics

Functional Spelling Level (WRAT Scores) by current age & sex

WRAT Spelling Score	Age		M E N				Men		Age		W O M E N				Women		Grand					
	00-21	%	22-39	%	40-54	%	55-99	%	Total	%	00-21	%	22-39	%	40-54	%	55-99	%	Total	%		
LESS THAN GRADE 6	1	20	54	31	49	46	12	50	116	37	0	0	0	0	0	0	0	0	0	0	116	37
6TH THRU 8TH GRADE	3	60	51	29	31	29	7	29	92	29	0	0	1	50	0	0	0	0	1	33	93	29
GRADE 9	1	20	21	12	6	6	1	4	29	9	0	0	0	0	0	0	0	0	0	0	29	9
GRADE 10	0	0	15	8	5	5	0	0	20	6	0	0	0	0	0	0	0	0	0	0	20	6
GRADE 11	0	0	9	5	5	5	1	4	15	5	0	0	0	0	0	0	0	0	0	0	15	5
GRADE 12	0	0	16	9	6	6	2	8	24	8	0	0	0	0	1	100	0	0	1	33	25	8
MORE THAN GRADE 12	0	0	11	6	5	5	1	4	17	5	0	0	1	50	0	0	0	0	1	33	18	6
Total reported	5	100	177	100	107	100	24	100	313	100	0	0	2	100	1	100	0	0	3	100	316	100
Percent reported	100.0		89.8		84.9		88.9		88.2		.0		100.0		100.0		.0		100.0		88.3	
NOT REPORTED	0		20		19		3		42		0		0		0		0		0		42	
Total	5		197		126		27		355		0		2		1		0		3		358	
AVG SPELLING SCORE	7.20		7.91		6.47		6.59		7.30		.00		9.70		12.30		.00		10.57		7.34	

Inmate statistical profile

Sample: ACTIVE PRISONERS EXCLUDING JAIL
Active inmates 02/16/2004

Requestor: Statistics

Self-Rpt Guardian Status To Age 16 by current age & sex

Guardian Status	M E N								W O M E N													
	Age 00-21	%	Age 22-39	%	Age 40-54	%	Age 55-99	%	Men Total	%	Age 00-21	%	Age 22-39	%	Age 40-54	%	Age 55-99	%	Women Total	%	Grand Total	%
ORPHANAGE	5	100	197	102	126	102	27	100	355	102	0	0	2	100	1	100	0	0	3	100	358	102
FATHER ONLY	0	0	8	4	2	2	0	0	10	3	0	0	0	0	0	0	0	0	0	0	10	3
FTR MTR HD	0	0	16	8	7	6	2	7	25	7	0	0	0	0	0	0	0	0	0	0	25	7
MOTHER ONLY	1	20	75	39	48	39	5	19	129	37	0	0	0	0	0	0	0	0	0	0	129	37
MTR FTR HD	2	40	55	28	48	39	13	48	118	34	0	0	2	100	1	100	0	0	3	100	121	34
OTH FEMALE	0	0	6	3	4	3	2	7	12	3	0	0	0	0	0	0	0	0	0	0	12	3
OTH MALE	0	0	2	1	0	0	0	0	2	1	0	0	0	0	0	0	0	0	0	0	2	1
STEP-PARNTS	1	20	7	4	1	1	2	7	11	3	0	0	0	0	0	0	0	0	0	0	11	3
FOSTER HOME	0	0	6	3	0	0	1	4	7	2	0	0	0	0	0	0	0	0	0	0	7	2
GRAND PRNTS	1	20	11	6	9	7	1	4	22	6	0	0	0	0	0	0	0	0	0	0	22	6
OTHER	0	0	8	4	4	3	1	4	13	4	0	0	0	0	0	0	0	0	0	0	13	4
Total reported	10	100	391	100	249	100	54	100	704	100	0	0	4	100	2	100	0	0	6	100	710	100
Percent reported	100.0		98.5		97.6		100.0		98.3		.0		100.0		100.0		.0		100.0		98.3	
NOT RPTD	0		3		3		0		6		0		0		0		0		0		6	
Total	5		197		126		27		355		0		2		1		0		3		358	

Inmate statistical profile

Sample: ACTIVE PRISONERS EXCLUDING JAIL
Active inmates 02/16/2004

Requestor: Statistics

Self-Rpt Employment Status Before Prison by current age & sex

Employment	M E N								W O M E N								Grand					
	Age	%	Age	%	Age	%	Age	%	Men	%	Age	%	Age	%	Age	%	Women	%	Total	%		
FULL TIME	1	25	89	48	73	67	18	69	181	56	0	0	2	100	0	0	0	0	2	100	183	56
PART TIME	0	0	12	6	4	4	0	0	16	5	0	0	0	0	0	0	0	0	0	0	16	5
UNEMPL < 6M	0	0	23	12	10	9	1	4	34	10	0	0	0	0	0	0	0	0	0	0	34	10
UNEMPL > 6M	0	0	35	19	17	16	1	4	53	16	0	0	0	0	0	0	0	0	0	0	53	16
NEVER WORKD	3	75	21	11	1	1	1	4	26	8	0	0	0	0	0	0	0	0	0	0	26	8
STUDENT	0	0	1	1	0	0	0	0	1	0	0	0	0	0	0	0	0	0	0	0	1	0
INCAPABLE	0	0	4	2	4	4	5	19	13	4	0	0	0	0	0	0	0	0	0	0	13	4
OTHER	0	0	0	0	0	0	0	0	0	0	0	0	0	0	0	0	0	0	0	0	0	0
Total reported	4	100	185	100	109	100	26	100	324	100	0	0	2	100	0	0	0	0	2	100	326	100
Percent reported	80.0		93.9		86.5		96.3		91.3		.0		100.0		.0		.0		66.7		91.1	
NOT RPTD	1		12		17		1		31		0		0		1		0		1		32	
Total	5		197		126		27		355		0		2		1		0		3		358	

* NOTE: THE FIELD LABELD "OTHER" WAS CORRECTED IN APRIL 1989; INMATES CODED "PRE-OTIS NOT REPORTED" NOW HAVE BEEN REMOVED FROM THIS FIELD AND IDENTIFIED AS "NOT REPORTED".

Inmate statistical profile

Sample: ACTIVE PRISONERS EXCLUDING JAIL
Active inmates 02/16/2004

Requestor: Statistics

Self-Rpt Marital Status At Admission by current age & sex

Marital Status	M E N								W O M E N								Grand Total %					
	Age 00-21 %		Age 22-39 %		Age 40-54 %		Age 55-99 %		Men Total %		Age 00-21 %		Age 22-39 %		Age 40-54 %			Age 55-99 %		Women Total %		
SINGLE	5	100	140	72	52	42	3	11	200	57	0	0	1	50	0	0	0	0	1	33	201	57
MARRIED	0	0	19	10	16	13	13	48	48	14	0	0	0	0	0	0	0	0	0	0	48	14
SEPARATED	0	0	2	1	10	8	0	0	12	3	0	0	0	0	0	0	0	0	0	0	12	3
DIVORCED	0	0	12	6	25	20	6	22	43	12	0	0	0	0	1	100	0	0	1	33	44	12
WIDOWED	0	0	2	1	7	6	1	4	10	3	0	0	1	50	0	0	0	0	1	33	11	3
COMMON LAW	0	0	20	10	13	11	4	15	37	11	0	0	0	0	0	0	0	0	0	0	37	10
OTHER	0	0	0	0	0	0	0	0	0	0	0	0	0	0	0	0	0	0	0	0	0	0
Total reported	5	100	195	100	123	100	27	100	350	100	0	0	2	100	1	100	0	0	3	100	353	100
Percent reported	100.0		99.0		97.6		100.0		98.6		.0		100.0		100.0		.0		100.0		98.6	
NOT RPTD	0		2		3		0		5		0		0		0		0		0		5	
Total	5		197		126		27		355		0		2		1		0		3		358	

Inmate statistical profile

Sample: ACTIVE PRISONERS EXCLUDING JAIL
Active inmates 02/16/2004

Requestor: Statistics

Self-Rpt Number Of Children At Admission by current age & sex

Number Of Children	M E N				W O M E N				Grand Total	%		
	Age 00-21 %	Age 22-39 %	Age 40-54 %	Age 55-99 %	Men Total %	Age 00-21 %	Age 22-39 %	Age 40-54 %			Age 55-99 %	Women Total %
NO CHILDREN	0 0	1 1	0 0	0 0	1 0	0 0	0 0	0 0	0 0	0 0	1 0	
ONE CHILD	2 50	51 45	29 35	8 32	90 40	0 0	0 0	1 100	0 0	1 50	91 40	
TWO CHILDREN	2 50	31 27	23 28	6 24	62 28	0 0	1 100	0 0	0 0	1 50	63 28	
THREE CHILDREN	0 0	16 14	20 24	5 20	41 18	0 0	0 0	0 0	0 0	0 0	41 18	
FOUR CHILDREN	0 0	8 7	3 4	2 8	13 6	0 0	0 0	0 0	0 0	0 0	13 6	
FIVE CHILDREN	0 0	5 4	4 5	2 8	11 5	0 0	0 0	0 0	0 0	0 0	11 5	
MORE THAN 5 CHILDREN	0 0	1 1	4 5	2 8	7 3	0 0	0 0	0 0	0 0	0 0	7 3	
Total reported	4 100	113 100	83 100	25 100	225 100	0 0	1 100	1 100	0 0	2 100	227 100	
Percent reported	80.0	57.4	65.9	92.6	63.4	.0	50.0	100.0	.0	66.7	63.4	
NOT REPORTED	1	84	43	2	130	0	1	0	0	1	131	
Total	5	197	126	27	355	0	2	1	0	3	358	
AVG NUM CHILDREN	1.50	1.98	2.45	2.92	2.25	.00	2.00	1.00	.00	1.50	2.24	

* NOTE: THE FIELD LABELED "NO CHILDREN" WAS CORRECTED IN MARCH 1989: MISSING DATA FOR INMATES STILL IN DIAGNOSTICS NOW HAS BEEN REMOVED FROM THIS FIELD AND IDENTIFIED AS "NOT REPORTED" INFORMATION.

Inmate statistical profile

Sample: ACTIVE PRISONERS EXCLUDING JAIL
Active inmates 02/16/2004

Requestor: Statistics

Self-Rpt Religious Affiliation by current age & sex

Religion	M E N								W O M E N								Grand					
	Age 00-21	%	Age 22-39	%	Age 40-54	%	Age 55-99	%	Men Total	%	Age 00-21	%	Age 22-39	%	Age 40-54	%	Age 55-99	%	Women Total	%	Total	%
ISLAM	0	0	16	8	8	7	2	7	26	8	0	0	0	0	0	0	0	0	0	0	26	7
CATHOLIC	1	20	4	2	2	2	0	0	7	2	0	0	0	0	0	0	0	0	0	0	7	2
BAPTIST	1	20	62	33	66	54	11	41	140	41	0	0	1	50	1	100	0	0	2	67	142	41
METHODIST	0	0	3	2	1	1	2	7	6	2	0	0	0	0	0	0	0	0	0	0	6	2
EPISCOPLN	0	0	0	0	0	0	0	0	0	0	0	0	0	0	0	0	0	0	0	0	0	0
PRESBYTRN	0	0	0	0	0	0	0	0	0	0	0	0	0	0	0	0	0	0	0	0	0	0
CHC OF GOD	0	0	1	1	1	1	0	0	2	1	0	0	0	0	0	0	0	0	0	0	2	1
HOLINESS	0	0	3	2	2	2	3	11	8	2	0	0	1	50	0	0	0	0	1	33	9	3
JEWISH	0	0	1	1	0	0	0	0	1	0	0	0	0	0	0	0	0	0	0	0	1	0
ANGLICAN	0	0	0	0	0	0	0	0	0	0	0	0	0	0	0	0	0	0	0	0	0	0
GRK ORTHDX	0	0	0	0	0	0	0	0	0	0	0	0	0	0	0	0	0	0	0	0	0	0
HINDU	0	0	0	0	0	0	0	0	0	0	0	0	0	0	0	0	0	0	0	0	0	0
BUDDHIST	0	0	0	0	0	0	0	0	0	0	0	0	0	0	0	0	0	0	0	0	0	0
TAOIST	0	0	0	0	0	0	0	0	0	0	0	0	0	0	0	0	0	0	0	0	0	0
SHINTOIST	0	0	0	0	0	0	0	0	0	0	0	0	0	0	0	0	0	0	0	0	0	0
SEVEN D AD	0	0	1	1	2	2	0	0	3	1	0	0	0	0	0	0	0	0	0	0	3	1
JEHOVAH WT	0	0	3	2	1	1	1	4	5	1	0	0	0	0	0	0	0	0	0	0	5	1
LATR DAY S	0	0	0	0	0	0	0	0	0	0	0	0	0	0	0	0	0	0	0	0	0	0
QUAKER	0	0	0	0	0	0	0	0	0	0	0	0	0	0	0	0	0	0	0	0	0	0
OTHER PROD	1	20	31	16	12	10	1	4	45	13	0	0	0	0	0	0	0	0	0	0	45	13
NONE	1	20	41	22	19	15	7	26	68	20	0	0	0	0	0	0	0	0	0	0	68	20
OTHER	1	20	24	13	9	7	0	0	34	10	0	0	0	0	0	0	0	0	0	0	34	10
Total reported	5	100	190	100	123	100	27	100	345	100	0	0	2	100	1	100	0	0	3	100	348	100
Percent reported	100.0		96.4		97.6		100.0		97.2		.0		100.0		100.0		.0		100.0		97.2	
NOT RPTD	0		7		3		0		10		0		0		0		0		0		10	
Total	5		197		126		27		355		0		2		1		0		3		358	

Inmate statistical profile

Sample: ACTIVE PRISONERS EXCLUDING JAIL
Active inmates 02/16/2004

Requestor: Statistics

Self-Rpt Family Behavior Patterns * by current age & sex

Family Behavior	M E N								W O M E N								Grand Total %
	Age 00-21 %	Age 22-39 %	Age 40-54 %	Age 55-99 %	Men Total %	Age 00-21 %	Age 22-39 %	Age 40-54 %	Age 55-99 %	Women Total %							
CRIMINLTY	3 21	60 21	40 23	6 22	109 22	0 0	1 17	0 0	0 0	1 17	110 22						
ALCOHOLISM	3 21	41 14	28 16	4 15	76 15	0 0	1 17	0 0	0 0	1 17	77 15						
DRUG ABUSE	2 14	25 9	15 9	1 4	43 9	0 0	1 17	0 0	0 0	1 17	44 9						
DOMINERING	0 0	1 0	0 0	0 0	1 0	0 0	1 17	0 0	0 0	1 17	2 0						
MIGRANT	0 0	3 1	3 2	0 0	6 1	0 0	0 0	0 0	0 0	0 0	6 1						
INFL BTGS	0 0	14 5	7 4	2 7	23 5	0 0	0 0	0 0	0 0	0 0	23 5						
PERMISSIVE	0 0	1 0	0 0	0 0	1 0	0 0	1 17	0 0	0 0	1 17	2 0						
FATH ABSNT	4 29	109 37	59 35	11 41	183 36	0 0	0 0	0 0	0 0	0 0	183 36						
MOTH ABSNT	2 14	33 11	16 9	3 11	54 11	0 0	0 0	0 0	0 0	0 0	54 11						
NONE	0 0	5 2	3 2	0 0	8 2	0 0	1 17	0 0	0 0	1 17	9 2						
Total reported	14 100	292 100	171 100	27 100	504 100	0 0	6 100	0 0	0 0	6 100	510 100						
Percent reported	100.0	77.2	73.8	66.7	75.5	.0	100.0	.0	.0	66.7	75.4						
OTHER	0	45	33	9	87	0	0	1	0	1	88						
Total	5	197	126	27	355	0	2	1	0	3	358						

* NOTE: SINCE THERE CAN BE UP TO FIVE BEHAVIOR CODES PER INMATE, THE NUMBER OF CASES REPORTED IN THE DETAIL LINES AND THE TOTAL REPORTED LINE MAY EXCEED THE TOTAL NUMBER OF CASES. IN SHORT, THIS TABLE COUNTS THE NUMBER OF BEHAVIOR PROBLEMS, NOT INMATES.

Inmate statistical profile

Sample: ACTIVE PRISONERS EXCLUDING JAIL
Active inmates 02/16/2004

Requestor: Statistics

Inmate Diagnostic Behavior Problem * by current age & sex

Diagnostic Problem	M E N								W O M E N								Grand Total	%				
	Age 00-21	%	Age 22-39	%	Age 40-54	%	Age 55-99	%	Men Total	%	Age 00-21	%	Age 22-39	%	Age 40-54	%			Age 55-99	%	Women Total	%
ALCOHOLIC	1	7	10	2	10	3	3	6	24	3	0	0	1	25	0	0	0	0	1	14	25	3
ALCOH ABSE	1	7	45	9	32	11	3	6	81	10	0	0	0	0	0	0	0	0	0	0	81	10
DRUG EXP	3	21	63	13	34	12	7	13	107	13	0	0	0	0	0	0	0	0	0	0	107	13
DRUG ABSE	2	14	77	16	46	16	4	8	129	16	0	0	1	25	0	0	0	0	1	14	130	16
NARC ADDCT	0	0	6	1	5	2	0	0	11	1	0	0	0	0	0	0	0	0	0	0	11	1
EPILEPTIC	0	0	3	1	3	1	0	0	6	1	0	0	0	0	0	0	0	0	0	0	6	1
MANIPULTVE	2	14	48	10	24	8	3	6	77	9	0	0	0	0	0	0	0	0	0	0	77	9
ASSAULTIVE	5	36	160	34	97	33	21	40	283	34	0	0	2	50	1	33	0	0	3	43	286	34
ESCAPE TEND	0	0	20	4	16	5	5	10	41	5	0	0	0	0	0	0	0	0	0	0	41	5
SUICIDAL	0	0	18	4	5	2	2	4	25	3	0	0	0	0	1	33	0	0	1	14	26	3
WITHDRAWN	0	0	2	0	1	0	0	0	3	0	0	0	0	0	1	33	0	0	1	14	4	0
PR RLTY CT	0	0	5	1	4	1	0	0	9	1	0	0	0	0	0	0	0	0	0	0	9	1
HOMOSEXUAL	0	0	1	0	1	0	0	0	2	0	0	0	0	0	0	0	0	0	0	0	2	0
NONE	0	0	3	1	1	0	1	2	5	1	0	0	0	0	0	0	0	0	0	0	5	1
OTHER	0	0	7	1	9	3	1	2	17	2	0	0	0	0	0	0	0	0	0	0	17	2
NOT RPTD	0	0	5	1	3	1	2	4	10	1	0	0	0	0	0	0	0	0	0	0	10	1
Total reported	14	100	474	100	291	100	52	100	831	100	0	0	4	100	3	100	0	0	7	100	838	100
Percent reported	100.0		99.5		100.0		100.0		99.7		.0		100.0		100.0		.0		100.0		99.7	
UNKNOWN	0		1		0		0		1		0		0		0		0		0		1	
Total	5		197		126		27		355		0		2		1		0		3		358	

* NOTE: SINCE THERE CAN BE UP TO FIVE BEHAVIOR CODES PER INMATE, THE NUMBER OF CASES REPORTED IN THE DETAIL LINES AND THE TOTAL REPORTED LINE MAY EXCEED THE TOTAL NUMBER OF CASES. IN SHORT, THIS TABLE COUNTS THE NUMBER OF BEHAVIOR PROBLEMS, NOT INMATES.

Inmate statistical profile

Sample: ACTIVE PRISONERS EXCLUDING JAIL
Active inmates 02/16/2004

Requestor: Statistics

Physical Profile (General Condition) by current age & sex

Physical Profile	M E N								W O M E N								Grand Total %
	Age 00-21 %	Age 22-39 %	Age 40-54 %	Age 55-99 %	Men		Age 00-21 %	Age 22-39 %	Age 40-54 %	Age 55-99 %	Women						
NO LIMITATION	5 100	149 76	58 47	8 30	220 63		0 0	2 100	0 0	0 0	2 67	222 63					
DEFECT NO MAJOR LIMIT	0 0	27 14	42 34	12 44	81 23		0 0	0 0	1 100	0 0	1 33	82 23					
DEFECT MAJOR LIMIT	0 0	19 10	22 18	5 19	46 13		0 0	0 0	0 0	0 0	0 0	46 13					
VERY MAJOR DEFECT	0 0	0 0	1 1	2 7	3 1		0 0	0 0	0 0	0 0	0 0	3 1					
Total reported	5 100	195 100	123 100	27 100	350 100		0 0	2 100	1 100	0 0	3 100	353 100					
Percent reported	100.0	99.0	97.6	100.0	98.6		.0	100.0	100.0	.0	100.0	98.6					
NOT REPORTED	0	2	3	0	5		0	0	0	0	0	5					
Total	5	197	126	27	355		0	2	1	0	3	358					

Inmate statistical profile

Sample: ACTIVE PRISONERS EXCLUDING JAIL
Active inmates 02/16/2004

Requestor: Statistics

Security Status by current age & sex

Security	M E N								W O M E N								Grand Total %	
	Age 00-21 %	Age 22-39 %	Age 40-54 %	Age 55-99 %	Men Total %	Age 00-21 %	Age 22-39 %	Age 40-54 %	Age 55-99 %	Women Total %								
DIAG INCOM	0 0	0 0	0 0	0 0	0 0	0 0	0 0	0 0	0 0	0 0	0 0	0 0	0 0	0 0	0 0	0 0		
WRK RELEAS	0 0	0 0	0 0	0 0	0 0	0 0	0 0	0 0	0 0	0 0	0 0	0 0	0 0	0 0	0 0	0 0		
TRUSTY	0 0	0 0	0 0	0 0	0 0	0 0	0 0	0 0	0 0	0 0	0 0	0 0	0 0	0 0	0 0	0 0		
MINIMUM	0 0	1 1	2 2	0 0	3 1	0 0	1 50	0 0	0 0	0 0	0 0	0 0	1 33	4 1				
MEDIUM	0 0	63 32	52 41	17 63	132 37	0 0	0 0	0 0	0 0	0 0	0 0	0 0	0 0	132 37				
CLOSE	5 100	112 57	65 52	8 30	190 54	0 0	0 0	1 100	0 0	1 33	191 53							
MAXIMUM	0 0	14 7	3 2	2 7	19 5	0 0	1 50	0 0	0 0	1 33	20 6							
DIAGNOSTIC	0 0	7 4	4 3	0 0	11 3	0 0	0 0	0 0	0 0	0 0	11 3							
Total reported	5 100	197 100	126 100	27 100	355 100	0 0	2 100	1 100	0 0	3 100	358 100							
Percent reported	100.0	100.0	100.0	100.0	100.0	.0	100.0	100.0	.0	100.0	100.0							
NOT RPTD	0	0	0	0	0	0	0	0	0	0	0							
Total	5	197	126	27	355	0	2	1	0	3	358							

* NOTE: BEGINNING IN JULY 1987, THE FACILITIES DIVISION NO LONGER CODED INMATES AS BEING WORK RELEASE

Inmate statistical profile

Sample: ACTIVE PRISONERS EXCLUDING JAIL
Active inmates 02/16/2004

Requestor: Statistics

Number Of Sentences by current age & sex

Number Of Sentences	Age		M E N				Men		Age		W O M E N				Women		Grand					
	00-21	%	22-39	%	40-54	%	55-99	%	Total	%	00-21	%	22-39	%	40-54	%	55-99	%	Total	%		
ONE	0	0	18	9	23	18	5	19	46	13	0	0	0	0	1	100	0	0	1	33	47	13
TWO	1	20	34	17	26	21	6	22	67	19	0	0	1	50	0	0	0	0	1	33	68	19
THREE	2	40	36	18	23	18	5	19	66	19	0	0	0	0	0	0	0	0	0	0	66	18
FOUR	0	0	26	13	18	14	1	4	45	13	0	0	0	0	0	0	0	0	0	0	45	13
FIVE	0	0	19	10	9	7	4	15	32	9	0	0	1	50	0	0	0	0	1	33	33	9
MORE THAN FIVE	2	40	64	32	27	21	6	22	99	28	0	0	0	0	0	0	0	0	0	0	99	28
Total reported	5	100	197	100	126	100	27	100	355	100	0	0	2	100	1	100	0	0	3	100	358	100
Percent reported	100.0		100.0		100.0		100.0		100.0		.0		100.0		100.0		.0		100.0		100.0	
NOT REPORTED	0		0		0		0		0		0		0		0		0		0		0	
Total	5		197		126		27		355		0		2		1		0		3		358	
AVG NUM SENTENCES	4.80		4.98		4.13		4.37		4.63		.00		3.50		1.00		.00		2.67		4.61	

Inmate statistical profile

Sample: ACTIVE PRISONERS EXCLUDING JAIL
Active inmates 02/16/2004

Requestor: Statistics

Number Of Disciplinaries by current age & sex

Disciplinaries	Age		M E N				Men		Age		W O M E N				Women		Grand					
	00-21	%	22-39	%	40-54	%	55-99	%	Total	%	00-21	%	22-39	%	40-54	%	55-99	%	Total	%		
ZERO	1	20	38	19	41	33	8	30	88	25	0	0	0	0	1	100	0	0	1	33	89	25
ONE	2	40	23	12	16	13	6	22	47	13	0	0	0	0	0	0	0	0	0	0	47	13
TWO	0	0	11	6	8	6	6	22	25	7	0	0	0	0	0	0	0	0	0	0	25	7
THREE	0	0	15	8	12	10	3	11	30	8	0	0	0	0	0	0	0	0	0	0	30	8
FOUR	1	20	15	8	16	13	0	0	32	9	0	0	1	50	0	0	0	0	1	33	33	9
FIVE	0	0	10	5	6	5	1	4	17	5	0	0	0	0	0	0	0	0	0	0	17	5
MORE THAN FIVE	1	20	85	43	27	21	3	11	116	33	0	0	1	50	0	0	0	0	1	33	117	33
Total reported	5	100	197	100	126	100	27	100	355	100	0	0	2	100	1	100	0	0	3	100	358	100
Percent reported	100.0		100.0		100.0		100.0		100.0		.0		100.0		100.0		.0		100.0		100.0	
NOT REPORTED	0		0		0		0		0		0		0		0		0		0		0	
Total	5		197		126		27		355		0		2		1		0		3		358	
AVG NUM DISCIP	3.80		8.58		3.94		2.22		6.38		.00		16.00		.00		.00		10.67		6.42	

Inmate statistical profile

Sample: ACTIVE PRISONERS EXCLUDING JAIL
Active inmates 02/16/2004

Requestor: Statistics

Number Of Prior Georgia Incarcerations * by current age & sex

Prior Incarcerations	Age		M E N				Men		Age		W O M E N				Women		Grand					
	00-21	%	22-39	%	40-54	%	55-99	%	Total	%	00-21	%	22-39	%	40-54	%	55-99	%	Total	%		
ZERO	5	100	112	57	42	33	13	48	172	48	0	0	2	100	1	100	0	0	3	100	175	49
ONE	0	0	42	21	28	22	5	19	75	21	0	0	0	0	0	0	0	0	0	0	75	21
TWO	0	0	18	9	18	14	2	7	38	11	0	0	0	0	0	0	0	0	0	0	38	11
THREE	0	0	17	9	14	11	3	11	34	10	0	0	0	0	0	0	0	0	0	0	34	9
FOUR	0	0	6	3	13	10	2	7	21	6	0	0	0	0	0	0	0	0	0	0	21	6
FIVE	0	0	1	1	7	6	1	4	9	3	0	0	0	0	0	0	0	0	0	0	9	3
MORE THAN FIVE	0	0	1	1	4	3	1	4	6	2	0	0	0	0	0	0	0	0	0	0	6	2
Total reported	5	100	197	100	126	100	27	100	355	100	0	0	2	100	1	100	0	0	3	100	358	100
Percent reported	100.0		100.0		100.0		100.0		100.0		.0		100.0		100.0		.0		100.0		100.0	
NOT REPORTED	0		0		0		0		0		0		0		0		0		0		0	
Total	5		197		126		27		355		0		2		1		0		3		358	
AVG # INCARCERATIONS	.00		.84		1.77		1.37		1.20		.00		.00		.00		.00		.00		1.19	

* This data counts a parole revocation on an existing sentence AS A prior incarceration. Also, this data counts, for any cohort of inmates, the total number of Georgia incarcerations the inmate has had during his entire criminal career. For example, if an inmate was admitted to prison first in FY72, and then re-admitted in FY79 and FY85, he had two prior incarcerations before the FY85 admission. This inmate's records show two prior incarcerations in all three of his records since he has had two prior incarcerations in his criminal career. If the cohort of FY72 admissions is selected for analysis, two prior incarcerations will be listed for this inmate even though in FY72, he had no prior incarcerations.

Inmate statistical profile

Sample: ACTIVE PRISONERS EXCLUDING JAIL
Active inmates 02/16/2004

Requestor: Statistics

Number Of Transfers by current age & sex

Transfers	M E N								W O M E N								Grand Total %
	Age 00-21 %	Age 22-39 %	Age 40-54 %	Age 55-99 %	Men %		Age 00-21 %	Age 22-39 %	Age 40-54 %	Age 55-99 %	Women %						
ZERO	0 0	9 5	7 6	0 0	16 5	0 0	1 50	1 100	0 0	2 67	18 5						
ONE	3 60	79 40	48 38	12 44	142 40	0 0	1 50	0 0	0 0	1 33	143 40						
TWO	1 20	47 24	32 25	7 26	87 25	0 0	0 0	0 0	0 0	0 0	87 24						
THREE	0 0	31 16	21 17	4 15	56 16	0 0	0 0	0 0	0 0	0 0	56 16						
FOUR	1 20	11 6	8 6	4 15	24 7	0 0	0 0	0 0	0 0	0 0	24 7						
FIVE	0 0	8 4	2 2	0 0	10 3	0 0	0 0	0 0	0 0	0 0	10 3						
MORE THAN FIVE	0 0	12 6	8 6	0 0	20 6	0 0	0 0	0 0	0 0	0 0	20 6						
Total reported	5 100	197 100	126 100	27 100	355 100	0 0	2 100	1 100	0 0	3 100	358 100						
Percent reported	100.0	100.0	100.0	100.0	100.0	.0	100.0	100.0	.0	100.0	100.0						
NOT REPORTED	0	0	0	0	0	0	0	0	0	0	0						
Total	5	197	126	27	355	0	2	1	0	3	358						
AVG NUM TRANSFERS	1.80	2.22	2.13	2.00	2.17	.00	.50	.00	.00	.33	2.15						

Inmate statistical profile

Sample: ACTIVE PRISONERS EXCLUDING JAIL
Active inmates 02/16/2004

Requestor: Statistics

County Of Conviction by current age & sex

County Of Conviction	Age		Age		M E N				Age		Age		W O M E N				Women		Grand			
	00-21	%	22-39	%	Age	%	Age	%	Men	%	00-21	%	22-39	%	Age	%	Age	%	Total	%	Total	%
Appling	0	0	1	1	0	0	1	4	2	1	0	0	0	0	0	0	0	0	0	0	2	1
Atkinson	0	0	0	0	0	0	1	4	1	0	0	0	0	0	0	0	0	0	0	0	1	0
Bacon	0	0	0	0	1	1	0	0	1	0	0	0	0	0	0	0	0	0	0	0	1	0
Baldwin	0	0	1	1	3	2	0	0	4	1	0	0	0	0	0	0	0	0	0	0	4	1
Banks	0	0	0	0	0	0	1	4	1	0	0	0	0	0	0	0	0	0	0	0	1	0
Barrow	0	0	2	1	0	0	1	4	3	1	0	0	0	0	0	0	0	0	0	0	3	1
Bartow	0	0	0	0	2	2	0	0	2	1	0	0	0	0	0	0	0	0	0	0	2	1
Ben Hill	0	0	2	1	0	0	0	0	2	1	0	0	0	0	0	0	0	0	0	0	2	1
Berrien	0	0	1	1	0	0	0	0	1	0	0	0	0	0	0	0	0	0	0	0	1	0
Bibb	0	0	8	4	2	2	3	11	13	4	0	0	0	0	0	0	0	0	0	0	13	4
Bleckley	0	0	1	1	0	0	0	0	1	0	0	0	0	0	0	0	0	0	0	0	1	0
Brantley	0	0	1	1	1	1	0	0	2	1	0	0	0	0	0	0	0	0	0	0	2	1
Brooks	0	0	0	0	1	1	0	0	1	0	0	0	0	0	0	0	0	0	0	0	1	0
Bulloch	0	0	1	1	0	0	0	0	1	0	0	0	0	0	0	0	0	0	0	0	1	0
Burke	0	0	3	2	2	2	0	0	5	1	0	0	0	0	0	0	0	0	0	0	5	1
Butts	0	0	1	1	1	1	1	4	3	1	0	0	0	0	0	0	0	0	0	0	3	1
Camden	0	0	0	0	1	1	0	0	1	0	0	0	0	0	0	0	0	0	0	0	1	0
Carroll	0	0	2	1	0	0	0	0	2	1	0	0	0	0	0	0	0	0	0	0	2	1
Catoosa	0	0	0	0	1	1	1	4	2	1	0	0	0	0	0	0	0	0	0	0	2	1
Charlton	0	0	0	0	1	1	0	0	1	0	0	0	0	0	0	0	0	0	0	0	1	0
Chatham	0	0	9	5	3	2	1	4	13	4	0	0	0	0	0	0	0	0	0	0	13	4
Chattooga	0	0	1	1	0	0	0	0	1	0	0	0	0	0	0	0	0	0	0	0	1	0
Cherokee	0	0	1	1	1	1	0	0	2	1	0	0	0	0	0	0	0	0	0	0	2	1
Clarke	0	0	5	3	6	5	0	0	11	3	0	0	0	0	0	0	0	0	0	0	11	3
Clayton	0	0	8	4	2	2	1	4	11	3	0	0	0	0	0	0	0	0	0	0	11	3
Cobb	0	0	6	3	4	3	1	4	11	3	0	0	0	0	0	0	0	0	0	0	11	3
Coffee	0	0	1	1	1	1	0	0	2	1	0	0	0	0	0	0	0	0	0	0	2	1
Colquit	0	0	1	1	2	2	0	0	3	1	0	0	0	0	0	0	0	0	0	0	3	1
Columbia	0	0	1	1	2	2	0	0	3	1	0	0	0	0	0	0	0	0	0	0	3	1
Cook	0	0	3	2	0	0	0	0	3	1	0	0	0	0	0	0	0	0	0	0	3	1
Coweta	0	0	2	1	0	0	0	0	2	1	0	0	0	0	0	0	0	0	0	0	2	1
Crisp	0	0	0	0	1	1	0	0	1	0	0	0	0	0	0	0	0	0	0	0	1	0
Dade	0	0	1	1	0	0	0	0	1	0	0	0	0	0	0	0	0	0	0	0	1	0
Decatur	0	0	0	0	1	1	0	0	1	0	0	0	0	0	0	0	0	0	0	0	1	0
DeKalb	0	0	16	8	8	6	2	7	26	7	0	0	0	0	0	0	0	0	0	0	26	7
Dodge	0	0	1	1	0	0	0	0	1	0	0	0	0	0	0	0	0	0	0	0	1	0

(continued)

Inmate statistical profile

Sample: ACTIVE PRISONERS EXCLUDING JAIL
Active inmates 02/16/2004

Requestor: Statistics

County Of Conviction by current age & sex (continued)

County Of Conviction	M E N								W O M E N								Grand					
	Age	%	Age	%	Age	%	Age	%	Men	%	Age	%	Age	%	Age	%	Women	%	Total	%		
	00-21		22-39		40-54		55-99		Total		00-21		22-39		40-54		55-99		Total			
Dougherty	1	20	5	3	2	2	1	4	9	3	0	0	0	0	0	0	0	0	0	9	3	
Douglas	0	0	8	4	3	2	0	0	11	3	0	0	0	0	1	100	0	0	1	33	12	3
Effingham	0	0	1	1	0	0	0	0	1	0	0	0	0	0	0	0	0	0	0	0	1	0
Elbert	0	0	1	1	0	0	1	4	2	1	0	0	0	0	0	0	0	0	0	0	2	1
Emanuel	0	0	1	1	0	0	0	0	1	0	0	0	0	0	0	0	0	0	0	0	1	0
Fayette	0	0	0	0	1	1	1	4	2	1	0	0	0	0	0	0	0	0	0	0	2	1
Floyd	0	0	3	2	1	1	0	0	4	1	0	0	0	0	0	0	0	0	0	0	4	1
Forsyth	0	0	0	0	1	1	0	0	1	0	0	0	0	0	0	0	0	0	0	0	1	0
Franklin	0	0	1	1	0	0	0	0	1	0	0	0	0	0	0	0	0	0	0	0	1	0
Fulton	1	20	14	7	13	10	2	7	30	8	0	0	0	0	0	0	0	0	0	0	30	8
Gilmer	0	0	1	1	0	0	0	0	1	0	0	0	0	0	0	0	0	0	0	0	1	0
Glynn	0	0	5	3	4	3	1	4	10	3	0	0	0	0	0	0	0	0	0	0	10	3
Gordon	0	0	0	0	0	0	1	4	1	0	0	0	0	0	0	0	0	0	0	0	1	0
Greene	0	0	1	1	0	0	0	0	1	0	0	0	0	0	0	0	0	0	0	0	1	0
Gwinnett	0	0	3	2	1	1	0	0	4	1	0	0	0	0	0	0	0	0	0	0	4	1
Habersham	0	0	0	0	1	1	0	0	1	0	0	0	0	0	0	0	0	0	0	0	1	0
Hall	0	0	6	3	2	2	0	0	8	2	0	0	0	0	0	0	0	0	0	0	8	2
Harris	0	0	2	1	0	0	0	0	2	1	0	0	0	0	0	0	0	0	0	0	2	1
Hart	0	0	2	1	2	2	0	0	4	1	0	0	0	0	0	0	0	0	0	0	4	1
Henry	0	0	4	2	0	0	0	0	4	1	0	0	0	0	0	0	0	0	0	0	4	1
Houston	0	0	2	1	4	3	0	0	6	2	0	0	0	0	0	0	0	0	0	0	6	2
Jackson	1	20	3	2	1	1	1	4	6	2	0	0	0	0	0	0	0	0	0	0	6	2
Jasper	0	0	1	1	0	0	0	0	1	0	0	0	0	0	0	0	0	0	0	0	1	0
Jeff Davis	0	0	1	1	0	0	0	0	1	0	0	0	0	0	0	0	0	0	0	0	1	0
Jones	0	0	1	1	0	0	0	0	1	0	0	0	0	0	0	0	0	0	0	0	1	0
Laurens	0	0	1	1	1	1	0	0	2	1	0	0	0	0	0	0	0	0	0	0	2	1
Lee	0	0	1	1	0	0	0	0	1	0	0	0	0	0	0	0	0	0	0	0	1	0
Liberty	0	0	1	1	1	1	0	0	2	1	0	0	0	0	0	0	0	0	0	0	2	1
Long	0	0	3	2	0	0	0	0	3	1	0	0	0	0	0	0	0	0	0	0	3	1
Lowndes	0	0	2	1	1	1	0	0	3	1	0	0	0	0	0	0	0	0	0	0	3	1
Madison	0	0	1	1	0	0	0	0	1	0	0	0	0	0	0	0	0	0	0	0	1	0
Marion	0	0	1	1	0	0	0	0	1	0	0	0	0	0	0	0	0	0	0	0	1	0
McIntosh	0	0	0	0	1	1	0	0	1	0	0	0	0	0	0	0	0	0	0	0	1	0
Miller	0	0	1	1	0	0	0	0	1	0	0	0	0	0	0	0	0	0	0	0	1	0
Monroe	0	0	0	0	2	2	0	0	2	1	0	0	0	0	0	0	0	0	0	0	2	1

(continued)

Georgia Department of Corrections
Office of Planning and Analysis
Inmate statistical profile

Sample: ACTIVE PRISONERS EXCLUDING JAIL
Active inmates 02/16/2004

Requestor: Statistics

County Of Conviction by current age & sex (continued)

County Of Conviction	M E N								W O M E N								Grand Total %	
	Age 00-21 %	Age 22-39 %	Age 40-54 %	Age 55-99 %	Men Total %	Age 00-21 %	Age 22-39 %	Age 40-54 %	Age 55-99 %	Women Total %								
Murray	0 0	1 1	0 0	0 0	1 0	0 0	0 0	0 0	0 0	0 0	0 0	0 0	0 0	0 0	1 0			
Muscogee	0 0	6 3	8 6	0 0	14 4	0 0	0 0	0 0	0 0	0 0	0 0	0 0	0 0	0 0	14 4			
Newton	0 0	1 1	1 1	0 0	2 1	0 0	0 0	0 0	0 0	0 0	0 0	0 0	0 0	0 0	2 1			
Oglethorpe	0 0	0 0	1 1	0 0	1 0	0 0	0 0	0 0	0 0	0 0	0 0	0 0	0 0	0 0	1 0			
Paulding	0 0	0 0	1 1	0 0	1 0	0 0	0 0	0 0	0 0	0 0	0 0	0 0	0 0	0 0	1 0			
Pierce	0 0	0 0	1 1	0 0	1 0	0 0	0 0	0 0	0 0	0 0	0 0	0 0	0 0	0 0	1 0			
Pike	0 0	1 1	1 1	1 4	3 1	0 0	0 0	0 0	0 0	0 0	0 0	0 0	0 0	0 0	3 1			
Pulaski	0 0	1 1	0 0	0 0	1 0	0 0	0 0	0 0	0 0	0 0	0 0	0 0	0 0	0 0	1 0			
Putnam	0 0	3 2	1 1	0 0	4 1	0 0	0 0	0 0	0 0	0 0	0 0	0 0	0 0	0 0	4 1			
Rabun	0 0	1 1	0 0	0 0	1 0	0 0	0 0	0 0	0 0	0 0	0 0	0 0	0 0	0 0	1 0			
Randolph	0 0	1 1	0 0	0 0	1 0	0 0	0 0	0 0	0 0	0 0	0 0	0 0	0 0	0 0	1 0			
Richmond	1 20	7 4	5 4	1 4	14 4	0 0	1 50	0 0	0 0	0 0	0 0	1 33	15 4					
Rockdale	0 0	3 2	1 1	0 0	4 1	0 0	0 0	0 0	0 0	0 0	0 0	0 0	0 0	4 1				
Spalding	0 0	3 2	2 2	0 0	5 1	0 0	0 0	0 0	0 0	0 0	0 0	0 0	0 0	5 1				
Sumter	0 0	0 0	1 1	0 0	1 0	0 0	0 0	0 0	0 0	0 0	0 0	0 0	0 0	1 0				
Terrell	0 0	0 0	1 1	0 0	1 0	0 0	0 0	0 0	0 0	0 0	0 0	0 0	0 0	1 0				
Thomas	0 0	1 1	1 1	0 0	2 1	0 0	0 0	0 0	0 0	0 0	0 0	0 0	0 0	2 1				
Tift	0 0	0 0	1 1	1 4	2 1	0 0	0 0	0 0	0 0	0 0	0 0	0 0	0 0	2 1				
Toombs	0 0	2 1	1 1	0 0	3 1	0 0	0 0	0 0	0 0	0 0	0 0	0 0	0 0	3 1				
Towns	0 0	1 1	0 0	0 0	1 0	0 0	0 0	0 0	0 0	0 0	0 0	0 0	0 0	1 0				
Troup	0 0	0 0	1 1	0 0	1 0	0 0	0 0	0 0	0 0	0 0	0 0	0 0	0 0	1 0				
Union	0 0	0 0	1 1	0 0	1 0	0 0	0 0	0 0	0 0	0 0	0 0	0 0	0 0	1 0				
Upton	0 0	0 0	1 1	0 0	1 0	0 0	0 0	0 0	0 0	0 0	0 0	0 0	0 0	1 0				
Walker	0 0	2 1	0 0	0 0	2 1	0 0	1 50	0 0	0 0	0 0	0 0	1 33	3 1					
Walton	0 0	0 0	2 2	0 0	2 1	0 0	0 0	0 0	0 0	0 0	0 0	0 0	0 0	2 1				
Ware	0 0	3 2	3 2	0 0	6 2	0 0	0 0	0 0	0 0	0 0	0 0	0 0	0 0	6 2				
Washington	1 20	1 1	0 0	0 0	2 1	0 0	0 0	0 0	0 0	0 0	0 0	0 0	0 0	2 1				
Wayne	0 0	1 1	0 0	0 0	1 0	0 0	0 0	0 0	0 0	0 0	0 0	0 0	0 0	1 0				
Whitfield	0 0	0 0	2 2	2 7	4 1	0 0	0 0	0 0	0 0	0 0	0 0	0 0	0 0	4 1				
Wilkes	0 0	1 1	0 0	0 0	1 0	0 0	0 0	0 0	0 0	0 0	0 0	0 0	0 0	1 0				
Total reported	5 100	197 100	126 100	27 100	355 100	0 0	2 100	1 100	0 0	3 100	358 100							
Percent reported	100.0	100.0	100.0	100.0	100.0	.0	100.0	100.0	.0	100.0	100.0							
Not reported	0	0	0	0	0	0	0	0	0	0	0							
Total	5	197	126	27	355	0	2	1	0	3	358							

Inmate statistical profile

Sample: ACTIVE PRISONERS EXCLUDING JAIL
Active inmates 02/16/2004

Requestor: Statistics

Circ Of Conviction by current age & sex

Circ Of Conviction	M E N								W O M E N								Grand					
	Age	%	Age	%	Age	%	Age	%	Men	%	Age	%	Age	%	Age	%	Women	%	Total	%		
Alapaha	0	0	4	2	0	0	1	4	5	1	0	0	0	0	0	0	0	0	5	1		
Alcovy	0	0	1	1	3	2	0	0	4	1	0	0	0	0	0	0	0	0	4	1		
Atlanta	1	20	14	7	13	10	2	7	30	8	0	0	0	0	0	0	0	0	30	8		
Atlantic	0	0	4	2	2	2	0	0	6	2	0	0	0	0	0	0	0	0	6	2		
Augusta	1	20	11	6	9	7	1	4	22	6	0	0	1	50	0	0	0	0	1	33	23	6
Blue Ridge	0	0	1	1	1	1	0	0	2	1	0	0	0	0	0	0	0	0	2	1		
Brunswick	0	0	8	4	5	4	2	7	15	4	0	0	0	0	0	0	0	0	15	4		
Chattahoochee	0	0	9	5	8	6	0	0	17	5	0	0	0	0	0	0	0	0	17	5		
Cherokee	0	0	0	0	2	2	1	4	3	1	0	0	0	0	0	0	0	0	3	1		
Clayton	0	0	8	4	2	2	1	4	11	3	0	0	0	0	0	0	0	0	11	3		
Cobb	0	0	6	3	4	3	1	4	11	3	0	0	0	0	0	0	0	0	11	3		
Conasauga	0	0	1	1	2	2	2	7	5	1	0	0	0	0	0	0	0	0	5	1		
Cordele	0	0	2	1	1	1	0	0	3	1	0	0	0	0	0	0	0	0	3	1		
Coweta	0	0	4	2	1	1	0	0	5	1	0	0	0	0	0	0	0	0	5	1		
Dougherty	1	20	5	3	2	2	1	4	9	3	0	0	0	0	0	0	0	0	9	3		
Dublin	0	0	1	1	1	1	0	0	2	1	0	0	0	0	0	0	0	0	2	1		
Eastern	0	0	9	5	3	2	1	4	13	4	0	0	0	0	0	0	0	0	13	4		
Flint	0	0	4	2	0	0	0	0	4	1	0	0	0	0	0	0	0	0	4	1		
Griffin	0	0	4	2	5	4	2	7	11	3	0	0	0	0	0	0	0	0	11	3		
Gwinnett	0	0	3	2	1	1	0	0	4	1	0	0	0	0	0	0	0	0	4	1		
Houston	0	0	2	1	4	3	0	0	6	2	0	0	0	0	0	0	0	0	6	2		
Lookout Mountain	0	0	4	2	1	1	1	4	6	2	0	0	1	50	0	0	0	0	1	33	7	2
Macon	0	0	8	4	2	2	3	11	13	4	0	0	0	0	0	0	0	0	13	4		
Middle	1	20	4	2	1	1	0	0	6	2	0	0	0	0	0	0	0	0	6	2		
Mountain	0	0	1	1	1	1	0	0	2	1	0	0	0	0	0	0	0	0	2	1		
Northeastern	0	0	6	3	2	2	0	0	8	2	0	0	0	0	0	0	0	0	8	2		
Northern	0	0	5	3	3	2	1	4	9	3	0	0	0	0	0	0	0	0	9	3		
Ocmulgee	0	0	7	4	4	3	0	0	11	3	0	0	0	0	0	0	0	0	11	3		
Oconee	0	0	3	2	0	0	0	0	3	1	0	0	0	0	0	0	0	0	3	1		
Ogeechee	0	0	2	1	0	0	0	0	2	1	0	0	0	0	0	0	0	0	2	1		
Pataula	0	0	2	1	1	1	0	0	3	1	0	0	0	0	0	0	0	0	3	1		
Piedmont	1	20	5	3	1	1	3	11	10	3	0	0	0	0	0	0	0	0	10	3		
Rome	0	0	3	2	1	1	0	0	4	1	0	0	0	0	0	0	0	0	4	1		
South Georgia	0	0	0	0	1	1	0	0	1	0	0	0	0	0	0	0	0	0	1	0		
Southern	0	0	4	2	5	4	0	0	9	3	0	0	0	0	0	0	0	0	9	3		
Southwestern	0	0	1	1	1	1	0	0	2	1	0	0	0	0	0	0	0	0	2	1		

(continued)

Inmate statistical profile

Sample: ACTIVE PRISONERS EXCLUDING JAIL
Active inmates 02/16/2004

Requestor: Statistics

Circ Of Conviction by current age & sex (continued)

Circ Of Conviction	M E N								W O M E N								Grand Total %
	Age 00-21 %	Age 22-39 %	Age 40-54 %	Age 55-99 %	Men Total %	Age 00-21 %	Age 22-39 %	Age 40-54 %	Age 55-99 %	Women Total %							
Stone Mountain	0 0	16 8	8 6	2 7	26 7	0 0	0 0	0 0	0 0	0 0	0 0	0 0	0 0	26 7			
Tifton	0 0	0 0	1 1	1 4	2 1	0 0	0 0	0 0	0 0	0 0	0 0	0 0	0 0	2 1			
Toombs	0 0	1 1	0 0	0 0	1 0	0 0	0 0	0 0	0 0	0 0	0 0	0 0	0 0	1 0			
Waycross	0 0	5 3	8 6	0 0	13 4	0 0	0 0	0 0	0 0	0 0	0 0	0 0	0 0	13 4			
Western	0 0	5 3	6 5	0 0	11 3	0 0	0 0	0 0	0 0	0 0	0 0	0 0	0 0	11 3			
Rockdale	0 0	3 2	1 1	0 0	4 1	0 0	0 0	0 0	0 0	0 0	0 0	0 0	0 0	4 1			
Douglas	0 0	8 4	3 2	0 0	11 3	0 0	0 0	0 0	1 100	0 0	0 0	0 0	1 33	12 3			
Appalachian	0 0	1 1	0 0	0 0	1 0	0 0	0 0	0 0	0 0	0 0	0 0	0 0	0 0	1 0			
Enotah	0 0	1 1	1 1	0 0	2 1	0 0	0 0	0 0	0 0	0 0	0 0	0 0	0 0	2 1			
Bell-Forsyth	0 0	0 0	1 1	0 0	1 0	0 0	0 0	0 0	0 0	0 0	0 0	0 0	0 0	1 0			
Towaliga	0 0	1 1	3 2	1 4	5 1	0 0	0 0	0 0	0 0	0 0	0 0	0 0	0 0	5 1			
Paulding	0 0	0 0	1 1	0 0	1 0	0 0	0 0	0 0	0 0	0 0	0 0	0 0	0 0	1 0			
Total reported	5 100	197 100	126 100	27 100	355 100	0 0	2 100	1 100	0 0	3 100	358 100						
Percent reported	100.0	100.0	100.0	100.0	100.0	.0	100.0	100.0	.0	100.0	100.0						
Not reported	0	0	0	0	0	0	0	0	0	0	0			0			
Total	5	197	126	27	355	0	2	1	0	3	358						

Inmate statistical profile

Sample: ACTIVE PRISONERS EXCLUDING JAIL
Active inmates 02/16/2004

Requestor: Statistics

Home County by current age & sex

Home County	M E N								W O M E N								Grand					
	Age 00-21	%	Age 22-39	%	Age 40-54	%	Age 55-99	%	Men Total	%	Age 00-21	%	Age 22-39	%	Age 40-54	%	Age 55-99	%	Women Total	%	Total	%
Appling	0	0	1	1	0	0	1	5	2	1	0	0	0	0	0	0	0	0	0	0	2	1
Atkinson	0	0	0	0	0	0	1	5	1	0	0	0	0	0	0	0	0	0	0	0	1	0
Baldwin	0	0	1	1	2	2	0	0	3	1	0	0	0	0	0	0	0	0	0	0	3	1
Barrow	0	0	2	1	0	0	1	5	3	1	0	0	0	0	0	0	0	0	0	0	3	1
Bartow	0	0	0	0	3	3	0	0	3	1	0	0	0	0	0	0	0	0	0	0	3	1
Ben Hill	0	0	2	1	0	0	0	0	2	1	0	0	0	0	0	0	0	0	0	0	2	1
Bibb	0	0	4	2	1	1	2	10	7	2	0	0	0	0	0	0	0	0	0	0	7	2
Bleckley	0	0	2	1	1	1	0	0	3	1	0	0	0	0	0	0	0	0	0	0	3	1
Brooks	0	0	1	1	0	0	0	0	1	0	0	0	0	0	0	0	0	0	0	0	1	0
Bulloch	0	0	1	1	0	0	0	0	1	0	0	0	0	0	0	0	0	0	0	0	1	0
Burke	0	0	2	1	1	1	0	0	3	1	0	0	0	0	0	0	0	0	0	0	3	1
Butts	0	0	0	0	0	0	1	5	1	0	0	0	0	0	0	0	0	0	0	0	1	0
Camden	0	0	0	0	1	1	0	0	1	0	0	0	0	0	0	0	0	0	0	0	1	0
Carroll	0	0	2	1	0	0	0	0	2	1	0	0	0	0	0	0	0	0	0	0	2	1
Catoosa	0	0	0	0	1	1	0	0	1	0	0	0	0	0	0	0	0	0	0	0	1	0
Chatham	0	0	10	6	6	6	1	5	17	6	0	0	0	0	0	0	0	0	0	0	17	6
Chattooga	0	0	1	1	0	0	0	0	1	0	0	0	0	0	0	0	0	0	0	0	1	0
Cherokee	0	0	1	1	1	1	0	0	2	1	0	0	0	0	0	0	0	0	0	0	2	1
Clarke	0	0	5	3	4	4	0	0	9	3	0	0	0	0	0	0	0	0	0	0	9	3
Clayton	0	0	6	4	1	1	1	5	8	3	0	0	0	0	0	0	0	0	0	0	8	3
Cobb	0	0	3	2	5	5	1	5	9	3	0	0	0	0	0	0	0	0	0	0	9	3
Coffee	0	0	0	0	1	1	0	0	1	0	0	0	0	0	0	0	0	0	0	0	1	0
Colquit	0	0	0	0	2	2	0	0	2	1	0	0	0	0	0	0	0	0	0	0	2	1
Columbia	0	0	0	0	0	0	1	5	1	0	0	0	0	0	0	0	0	0	0	0	1	0
Cook	0	0	1	1	0	0	0	0	1	0	0	0	0	0	0	0	0	0	0	0	1	0
Coweta	0	0	1	1	0	0	0	0	1	0	0	0	0	0	0	0	0	0	0	0	1	0
Crisp	0	0	0	0	1	1	0	0	1	0	0	0	0	0	0	0	0	0	0	0	1	0
Decatur	0	0	0	0	2	2	0	0	2	1	0	0	0	0	0	0	0	0	0	0	2	1
DeKalb	0	0	20	12	3	3	0	0	23	8	0	0	0	0	0	0	0	0	0	0	23	7
Dougherty	1	20	3	2	2	2	1	5	7	2	0	0	0	0	0	0	0	0	0	0	7	2
Douglas	0	0	3	2	2	2	0	0	5	2	0	0	0	0	1	100	0	0	1	33	6	2
Effingham	0	0	1	1	0	0	0	0	1	0	0	0	0	0	0	0	0	0	0	0	1	0
Elbert	0	0	1	1	0	0	1	5	2	1	0	0	0	0	0	0	0	0	0	0	2	1
Fayette	0	0	0	0	1	1	1	5	2	1	0	0	0	0	0	0	0	0	0	0	2	1
Floyd	0	0	3	2	0	0	0	0	3	1	0	0	0	0	0	0	0	0	0	0	3	1
Franklin	0	0	2	1	0	0	0	0	2	1	0	0	0	0	0	0	0	0	0	0	2	1

(continued)

Inmate statistical profile

Sample: ACTIVE PRISONERS EXCLUDING JAIL
Active inmates 02/16/2004

Requestor: Statistics

Home County by current age & sex (continued)

Home County	M E N								W O M E N								Grand					
	Age	Age	Age	Age	Age	Age	Men	%	Age	Age	Age	Age	Age	Age	Women	%	Total	%				
	00-21	%	22-39	%	40-54	%	55-99	%	Total	%	00-21	%	22-39	%	40-54	%	55-99	%	Total	%		
Fulton	1	20	22	13	16	15	2	10	41	13	0	0	0	0	0	0	0	0	0	41	13	
Gilmer	0	0	1	1	0	0	0	0	1	0	0	0	0	0	0	0	0	0	0	0	1	0
Glynn	0	0	4	2	2	2	1	5	7	2	0	0	0	0	0	0	0	0	0	0	7	2
Gordon	0	0	1	1	1	1	1	5	3	1	0	0	0	0	0	0	0	0	0	0	3	1
Greene	0	0	1	1	0	0	0	0	1	0	0	0	0	0	0	0	0	0	0	0	1	0
Gwinnett	0	0	1	1	4	4	0	0	5	2	0	0	0	0	0	0	0	0	0	0	5	2
Habersham	0	0	0	0	1	1	0	0	1	0	0	0	0	0	0	0	0	0	0	0	1	0
Hall	0	0	5	3	1	1	1	5	7	2	0	0	0	0	0	0	0	0	0	0	7	2
Hancock	0	0	0	0	2	2	0	0	2	1	0	0	0	0	0	0	0	0	0	0	2	1
Harris	0	0	0	0	1	1	0	0	1	0	0	0	0	0	0	0	0	0	0	0	1	0
Hart	0	0	1	1	1	1	0	0	2	1	0	0	0	0	0	0	0	0	0	0	2	1
Henry	0	0	2	1	1	1	0	0	3	1	0	0	0	0	0	0	0	0	0	0	3	1
Houston	0	0	2	1	3	3	0	0	5	2	0	0	0	0	0	0	0	0	0	0	5	2
Jackson	1	20	0	0	1	1	1	5	3	1	0	0	0	0	0	0	0	0	0	0	3	1
Jeff Davis	0	0	1	1	0	0	0	0	1	0	0	0	0	0	0	0	0	0	0	0	1	0
Jenkins	0	0	2	1	0	0	0	0	2	1	0	0	0	0	0	0	0	0	0	0	2	1
Laurens	0	0	2	1	0	0	0	0	2	1	0	0	0	0	0	0	0	0	0	0	2	1
Liberty	0	0	2	1	2	2	0	0	4	1	0	0	0	0	0	0	0	0	0	0	4	1
Lincoln	0	0	1	1	0	0	0	0	1	0	0	0	0	0	0	0	0	0	0	0	1	0
Long	0	0	1	1	0	0	0	0	1	0	0	0	0	0	0	0	0	0	0	0	1	0
Lowndes	0	0	2	1	1	1	0	0	3	1	0	0	0	0	0	0	0	0	0	0	3	1
Marion	0	0	1	1	0	0	0	0	1	0	0	0	0	0	0	0	0	0	0	0	1	0
McDuffie	0	0	0	0	1	1	0	0	1	0	0	0	0	0	0	0	0	0	0	0	1	0
McIntosh	0	0	1	1	1	1	0	0	2	1	0	0	0	0	0	0	0	0	0	0	2	1
Miller	0	0	1	1	0	0	0	0	1	0	0	0	0	0	0	0	0	0	0	0	1	0
Mitchell	0	0	1	1	0	0	0	0	1	0	0	0	0	0	0	0	0	0	0	0	1	0
Monroe	0	0	0	0	1	1	0	0	1	0	0	0	0	0	0	0	0	0	0	0	1	0
Morgan	0	0	1	1	0	0	0	0	1	0	0	0	0	0	0	0	0	0	0	0	1	0
Muscogee	0	0	6	4	4	4	0	0	10	3	0	0	0	0	0	0	0	0	0	0	10	3
Newton	0	0	1	1	0	0	0	0	1	0	0	0	0	0	0	0	0	0	0	0	1	0
Oglethorpe	0	0	1	1	0	0	1	5	2	1	0	0	0	0	0	0	0	0	0	0	2	1
Paulding	0	0	0	0	1	1	0	0	1	0	0	0	0	0	0	0	0	0	0	0	1	0
Pierce	0	0	0	0	1	1	0	0	1	0	0	0	0	0	0	0	0	0	0	0	1	0
Pike	0	0	1	1	1	1	0	0	2	1	0	0	0	0	0	0	0	0	0	0	2	1
Putnam	0	0	1	1	1	1	0	0	2	1	0	0	0	0	0	0	0	0	0	0	2	1

(continued)

Inmate statistical profile

Sample: ACTIVE PRISONERS EXCLUDING JAIL
Active inmates 02/16/2004

Requestor: Statistics

Home County by current age & sex (continued)

Home County	M E N								W O M E N								Grand Total	%				
	Age 00-21	%	Age 22-39	%	Age 40-54	%	Age 55-99	%	Men Total	%	Age 00-21	%	Age 22-39	%	Age 40-54	%			Age 55-99	%	Women Total	%
Rabun	0	0	1	1	0	0	0	0	1	0	0	0	0	0	0	0	0	0	0	1	0	
Randolph	0	0	1	1	1	1	0	0	2	1	0	0	0	0	0	0	0	0	0	2	1	
Richmond	1	20	5	3	5	5	0	0	11	4	0	0	1	50	0	0	0	0	1	33	12	4
Rockdale	0	0	0	0	1	1	0	0	1	0	0	0	0	0	0	0	0	0	0	1	0	
Seminole	0	0	1	1	0	0	0	0	1	0	0	0	0	0	0	0	0	0	0	1	0	
Spalding	0	0	2	1	2	2	0	0	4	1	0	0	0	0	0	0	0	0	0	4	1	
Stephens	0	0	0	0	1	1	0	0	1	0	0	0	0	0	0	0	0	0	0	1	0	
Sumter	0	0	0	0	1	1	0	0	1	0	0	0	0	0	0	0	0	0	0	1	0	
Tattnall	0	0	1	1	0	0	0	0	1	0	0	0	0	0	0	0	0	0	0	1	0	
Thomas	0	0	1	1	1	1	0	0	2	1	0	0	0	0	0	0	0	0	0	2	1	
Tift	0	0	0	0	1	1	1	5	2	1	0	0	0	0	0	0	0	0	0	2	1	
Toombs	0	0	2	1	1	1	0	0	3	1	0	0	0	0	0	0	0	0	0	3	1	
Troup	0	0	1	1	0	0	0	0	1	0	0	0	0	0	0	0	0	0	0	1	0	
Union	0	0	0	0	1	1	0	0	1	0	0	0	0	0	0	0	0	0	0	1	0	
Upson	0	0	0	0	1	1	0	0	1	0	0	0	0	0	0	0	0	0	0	1	0	
Walker	0	0	2	1	0	0	0	0	2	1	0	0	1	50	0	0	0	0	1	33	3	1
Walton	0	0	0	0	2	2	0	0	2	1	0	0	0	0	0	0	0	0	0	2	1	
Ware	0	0	3	2	1	1	0	0	4	1	0	0	0	0	0	0	0	0	0	4	1	
Washington	1	20	1	1	0	0	0	0	2	1	0	0	0	0	0	0	0	0	0	2	1	
Wayne	0	0	2	1	0	0	0	0	2	1	0	0	0	0	0	0	0	0	0	2	1	
Whitfield	0	0	0	0	1	1	0	0	1	0	0	0	0	0	0	0	0	0	0	1	0	
Wilkinson	0	0	1	1	0	0	0	0	1	0	0	0	0	0	0	0	0	0	0	1	0	
Total reported	5	100	169	100	109	100	21	100	304	100	0	0	2	100	1	100	0	0	3	100	307	100
Percent reported	100.0		85.8		86.5		77.8		85.6		.0		100.0		100.0		.0		100.0		85.8	
Not reported	0		28		17		6		51		0		0		0		0		0		51	
Total	5		197		126		27		355		0		2		1		0		3		358	

Georgia Department of Corrections
Office of Planning and Analysis
Inmate statistical profile

Sample: ACTIVE PRISONERS EXCLUDING JAIL
Active inmates 02/16/2004

Requestor: Statistics

Prison Sentence In Years by current age & sex

Sentence In Years	M E N						W O M E N						Grand Total %	
	Age 00-21 %	Age 22-39 %	Age 40-54 %	Age 55-99 %	Men Total %	Age 00-21 %	Age 22-39 %	Age 40-54 %	Age 55-99 %	Women Total %				
0-1	0 0	0 0	0 0	0 0	0 0	0 0	0 0	0 0	0 0	0 0	0 0	0 0	0 0	0 0
1.1-2	0 0	0 0	0 0	0 0	0 0	0 0	0 0	0 0	0 0	0 0	0 0	0 0	0 0	0 0
2.1-3	0 0	0 0	0 0	0 0	0 0	0 0	0 0	0 0	0 0	0 0	0 0	0 0	0 0	0 0
3.1-4	0 0	0 0	0 0	0 0	0 0	0 0	0 0	0 0	0 0	0 0	0 0	0 0	0 0	0 0
4.1-5	0 0	0 0	0 0	0 0	0 0	0 0	0 0	0 0	0 0	0 0	0 0	0 0	0 0	0 0
5.1-6	0 0	0 0	0 0	0 0	0 0	0 0	0 0	0 0	0 0	0 0	0 0	0 0	0 0	0 0
6.1-7	0 0	0 0	0 0	0 0	0 0	0 0	0 0	0 0	0 0	0 0	0 0	0 0	0 0	0 0
7.1-8	0 0	0 0	0 0	0 0	0 0	0 0	0 0	0 0	0 0	0 0	0 0	0 0	0 0	0 0
8.1-9	0 0	0 0	0 0	0 0	0 0	0 0	0 0	0 0	0 0	0 0	0 0	0 0	0 0	0 0
9.1-10	0 0	0 0	0 0	0 0	0 0	0 0	0 0	0 0	0 0	0 0	0 0	0 0	0 0	0 0
10.1-12	0 0	0 0	0 0	0 0	0 0	0 0	0 0	0 0	0 0	0 0	0 0	0 0	0 0	0 0
12.1-15	0 0	0 0	0 0	0 0	0 0	0 0	0 0	0 0	0 0	0 0	0 0	0 0	0 0	0 0
15.1-20	0 0	0 0	0 0	0 0	0 0	0 0	0 0	0 0	0 0	0 0	0 0	0 0	0 0	0 0
20.1-OVER	0 0	0 0	0 0	0 0	0 0	0 0	0 0	0 0	0 0	0 0	0 0	0 0	0 0	0 0
LIFE	0 0	0 0	1 1	0 0	1 1	0 0	1 0	0 0	0 0	0 0	0 0	0 0	0 0	1 0
DEATH	0 0	0 0	0 0	0 0	0 0	0 0	0 0	0 0	0 0	0 0	0 0	0 0	0 0	0 0
LIFE W/O PAROLE	5 100	197 100	125 99	27 100	354 100	0 0	2 100	1 100	0 0	3 100	357 100			
YOUTHFUL OFFENDERS	0 0	0 0	0 0	0 0	0 0	0 0	0 0	0 0	0 0	0 0	0 0	0 0	0 0	0 0
Total reported	5 100	197 100	126 100	27 100	355 100	0 0	2 100	1 100	0 0	3 100	358 100			
Percent reported	100.0	100.0	100.0	100.0	100.0	.0	100.0	100.0	.0	100.0	100.0			
NOT REPORTED	0	0	0	0	0	0	0	0	0	0	0			
Total	5	197	126	27	355	0	2	1	0	3	358			
AVG EXCLUDING LIFE, DEATH, YO	.00	.00	.00	.00	.00	.00	.00	.00	.00	.00	.00			
AVG INCLUDING LIFE=21, YO=3 YRS	3.00	3.00	3.14	3.00	3.05	.00	3.00	3.00	.00	3.00	3.05			

Inmate statistical profile

Sample: ACTIVE PRISONERS EXCLUDING JAIL
Active inmates 02/16/2004

Requestor: Statistics

Probation To Follow Prison by current age & sex

Prob After Prison	Age		M E N				Men		Age		W O M E N				Women	Grand						
	00-21	%	22-39	%	40-54	%	55-99	%	Total	%	00-21	%	22-39	%	40-54	%	55-99	%	Total	%		
PROBATION TO FOLLOW	0	0	9	5	8	6	1	4	18	5	0	0	0	0	0	0	0	0	0	18	5	
NO PROBATION	5	100	188	95	118	94	26	96	337	95	0	0	2	100	1	100	0	0	3	100	340	95
Total reported	5	100	197	100	126	100	27	100	355	100	0	0	2	100	1	100	0	0	3	100	358	100
Percent reported	100.0		100.0		100.0		100.0		100.0		.0		100.0		100.0		.0		100.0		100.0	
NOT REPORTED	0		0		0		0		0		0		0		0		0		0		0	
Total	5		197		126		27		355		0		2		1		0		3		358	

Inmate statistical profile

Sample: ACTIVE PRISONERS EXCLUDING JAIL
Active inmates 02/16/2004

Requestor: Statistics

Admission Type by current age & sex

Admission Type	M E N								W O M E N								Grand					
	Age 00-21	%	Age 22-39	%	Age 40-54	%	Age 55-99	%	Men Total	%	Age 00-21	%	Age 22-39	%	Age 40-54	%	Age 55-99	%	Women Total	%	Total	%
COMMITTED FROM COURT	0	0	52	26	35	28	7	26	94	26	0	0	2	100	0	0	0	0	2	67	96	27
RETURN APPEAL/BOND	0	0	0	0	0	0	0	0	0	0	0	0	0	0	0	0	0	0	0	0	0	0
PAROLE REV/NEW SENT	0	0	13	7	15	12	3	11	31	9	0	0	0	0	0	0	0	0	0	0	31	9
PAR REV/NO NEW SENT	0	0	4	2	1	1	0	0	5	1	0	0	0	0	0	0	0	0	0	0	5	1
PROB VIOL/TOTAL REV	0	0	0	0	0	0	0	0	0	0	0	0	0	0	0	0	0	0	0	0	0	0
PROB VIOL/PARTIAL	1	20	0	0	1	1	0	0	2	1	0	0	0	0	0	0	0	0	0	0	2	1
ADMIT FM OTHER CUST	0	0	0	0	0	0	0	0	0	0	0	0	0	0	0	0	0	0	0	0	0	0
SHOCK INCARCERATION	0	0	0	0	0	0	0	0	0	0	0	0	0	0	0	0	0	0	0	0	0	0
PROB REV/REMAINDER	0	0	6	3	3	2	0	0	9	3	0	0	0	0	0	0	0	0	0	0	9	3
NEW SENT/PAR REV PND	0	0	0	0	1	1	0	0	1	0	0	0	0	0	0	0	0	0	0	0	1	0
LIFE W/O PAROLE	4	80	122	62	69	55	17	63	212	60	0	0	0	0	1	100	0	0	1	33	213	59
PAROLE REV BOOT CAMP	0	0	0	0	0	0	0	0	0	0	0	0	0	0	0	0	0	0	0	0	0	0
PAR REV/RSN UNKNOWN	0	0	0	0	1	1	0	0	1	0	0	0	0	0	0	0	0	0	0	0	1	0
PROBATION/PAROLE REV	0	0	0	0	0	0	0	0	0	0	0	0	0	0	0	0	0	0	0	0	0	0
PB PAROLE RESCINDED	0	0	0	0	0	0	0	0	0	0	0	0	0	0	0	0	0	0	0	0	0	0
PROB REVOC/SPEC COND	0	0	0	0	0	0	0	0	0	0	0	0	0	0	0	0	0	0	0	0	0	0
PAR REV/REVOC CENTER	0	0	0	0	0	0	0	0	0	0	0	0	0	0	0	0	0	0	0	0	0	0
INFORMATION ONLY	0	0	0	0	0	0	0	0	0	0	0	0	0	0	0	0	0	0	0	0	0	0
INCOMPLETE SENT PKG	0	0	0	0	0	0	0	0	0	0	0	0	0	0	0	0	0	0	0	0	0	0
HANCOCK REVOC CENTER	0	0	0	0	0	0	0	0	0	0	0	0	0	0	0	0	0	0	0	0	0	0
WHITWORTH DETENTION	0	0	0	0	0	0	0	0	0	0	0	0	0	0	0	0	0	0	0	0	0	0
DCYS AT RISK	0	0	0	0	0	0	0	0	0	0	0	0	0	0	0	0	0	0	0	0	0	0
OTHER	0	0	0	0	0	0	0	0	0	0	0	0	0	0	0	0	0	0	0	0	0	0
Total reported	5	100	197	100	126	100	27	100	355	100	0	0	2	100	1	100	0	0	3	100	358	100
Percent reported	100.0		100.0		100.0		100.0		100.0		.0		100.0		100.0		.0		100.0		100.0	
UNKNOWN	0		0		0		0		0		0		0		0		0		0		0	
Total	5		197		126		27		355		0		2		1		0		3		358	

Inmate statistical profile

Sample: ACTIVE PRISONERS EXCLUDING JAIL
Active inmates 02/16/2004

Requestor: Statistics

Release Type by current age & sex

Release Type	M E N					W O M E N					Grand Total %
	Age 00-21 %	Age 22-39 %	Age 40-54 %	Age 55-99 %	Men Total %	Age 00-21 %	Age 22-39 %	Age 40-54 %	Age 55-99 %	Women Total %	
Active	5 100	197 100	126 100	27 100	355 100	0 0	2 100	1 100	0 0	3 100	358 100
Total	5	197	126	27	355	0	2	1	0	3	358

Inmate statistical profile

Sample: ACTIVE PRISONERS EXCLUDING JAIL
Active inmates 02/16/2004

Requestor: Statistics

Inst By Group by current age & sex

Inst By Group	M E N						W O M E N						Grand Total %
	Age 00-21 %	Age 22-39 %	Age 40-54 %	Age 55-99 %	Men Total %	Age 00-21 %	Age 22-39 %	Age 40-54 %	Age 55-99 %	Women Total %			
County jails	0 0	0 0	0 0	0 0	0 0	0 0	0 0	0 0	0 0	0 0	0 0	0 0	0 0
Transitional centers	0 0	0 0	0 0	0 0	0 0	0 0	0 0	0 0	0 0	0 0	0 0	0 0	0 0
County camps	0 0	0 0	0 0	0 0	0 0	0 0	0 0	0 0	0 0	0 0	0 0	0 0	0 0
Inmate boot camps	0 0	0 0	0 0	0 0	0 0	0 0	0 0	0 0	0 0	0 0	0 0	0 0	0 0
State prisons	5 100	197 100	126 100	27 100	355 100	0 0	2 100	1 100	0 0	3 100	358 100		
Private prisons	0 0	0 0	0 0	0 0	0 0	0 0	0 0	0 0	0 0	0 0	0 0	0 0	0 0
Other	0 0	0 0	0 0	0 0	0 0	0 0	0 0	0 0	0 0	0 0	0 0	0 0	0 0
Total reported	5 100	197 100	126 100	27 100	355 100	0 0	2 100	1 100	0 0	3 100	358 100		
Percent reported	100.0	100.0	100.0	100.0	100.0	.0	100.0	100.0	.0	100.0	100.0		
Not reported	0	0	0	0	0	0	0	0	0	0	0	0	0
Total	5	197	126	27	355	0	2	1	0	3	358		

Inmate statistical profile

Sample: ACTIVE PRISONERS EXCLUDING JAIL
Active inmates 02/16/2004

Requestor: Statistics

Institution by current age & sex

Institution	M E N								W O M E N								Grand					
	Age	Age	Age	Age	Age	Age	Age	Men	Age	Age	Age	Age	Age	Age	Women	Women	Total	%				
	00-21	%	22-39	%	40-54	%	55-99	%	Total	%	00-21	%	22-39	%	40-54	%	55-99	%	Total	%		
Ware Prison	0	0	14	8	14	13	3	12	31	10	0	0	0	0	0	0	0	0	0	0	31	10
Phillips Prison	0	0	6	3	3	3	0	0	9	3	0	0	0	0	0	0	0	0	0	0	9	3
Arrendale Prison	0	0	10	6	4	4	0	0	14	4	0	0	0	0	0	0	0	0	0	0	14	4
Georgia State Prison	0	0	30	17	16	15	6	24	52	17	0	0	0	0	0	0	0	0	0	0	52	16
Jackson Prison-Diag	0	0	7	4	1	1	0	0	8	3	0	0	0	0	0	0	0	0	0	0	8	3
Jackson Prison-Perm	0	0	0	0	1	1	0	0	1	0	0	0	0	0	0	0	0	0	0	0	1	0
Coastal Prison	0	0	3	2	5	5	0	0	8	3	0	0	0	0	0	0	0	0	0	0	8	3
Central Prison	0	0	0	0	0	0	1	4	1	0	0	0	0	0	0	0	0	0	0	0	1	0
Augusta Med Prison	1	20	10	6	3	3	4	16	18	6	0	0	0	0	0	0	0	0	0	0	18	6
Valdosta Prison	0	0	26	14	15	14	0	0	41	13	0	0	0	0	0	0	0	0	0	0	41	13
Hays Prison	1	20	11	6	11	10	3	12	26	8	0	0	0	0	0	0	0	0	0	0	26	8
Hancock Prison	0	0	14	8	6	6	0	0	20	6	0	0	0	0	0	0	0	0	0	0	20	6
Telfair Prison	1	20	23	13	19	18	1	4	44	14	0	0	0	0	0	0	0	0	0	0	44	14
Macon Prison	0	0	23	13	17	16	5	20	45	14	0	0	0	0	0	0	0	0	0	0	45	14
Smith Prison	2	40	20	11	10	10	4	16	36	11	0	0	0	0	0	0	0	0	0	0	36	11
Baldwin Prison	0	0	0	0	1	1	0	0	1	0	0	0	0	0	0	0	0	0	0	0	1	0
Metro Womens Prison	0	0	0	0	0	0	0	0	0	0	0	0	1	50	1	100	0	0	2	67	2	1
Pulaski Womens Pris	0	0	0	0	0	0	0	0	0	0	0	0	1	50	0	0	0	0	1	33	1	0
Baldwin BC	5	100	131	73	54	51	15	60	205	65	0	0	2	100	1	100	0	0	3	100	208	65
Total reported	10	100	328	100	180	100	42	100	560	100	0	0	4	100	2	100	0	0	6	100	566	100
Percent reported	100.0		91.4		83.3		92.6		88.7		.0		100.0		100.0		.0		100.0		88.8	
Not Reported	0		17		21		2		40		0		0		0		0		0		40	
Total	5		197		126		27		355		0		2		1		0		3		358	

Inmate statistical profile

Sample: ACTIVE PRISONERS EXCLUDING JAIL
Active inmates 02/16/2004

Requestor: Statistics

Misdemeanors And Felonies by current age & sex

Crime Type	Age		Age		M E N				Age		Age		W O M E N				Grand					
	00-21	%	22-39	%	Age	%	Age	%	Men	%	00-21	%	22-39	%	Age	%	Age	%	Women	%	Total	%
MISDEMEANOR	0	0	0	0	0	0	0	0	0	0	0	0	0	0	0	0	0	0	0	0	0	0
FELONY	5	100	197	100	126	100	27	100	355	100	0	0	2	100	1	100	0	0	3	100	358	100
Total reported	5	100	197	100	126	100	27	100	355	100	0	0	2	100	1	100	0	0	3	100	358	100
Percent reported	100.0		100.0		100.0		100.0		100.0		.0		100.0		100.0		.0		100.0		100.0	
NOT REPORTED	0		0		0		0		0		0		0		0		0		0		0	
Total	5		197		126		27		355		0		2		1		0		3		358	

Inmate statistical profile

Sample: ACTIVE PRISONERS EXCLUDING JAIL
Active inmates 02/16/2004

Requestor: Statistics

Crimes By Group by current age & sex

Crimes By Group	M E N								W O M E N								Grand Total	%				
	Age 00-21	%	Age 22-39	%	Age 40-54	%	Age 55-99	%	Men Total	%	Age 00-21	%	Age 22-39	%	Age 40-54	%			Age 55-99	%	Women Total	%
HOMICIDE	5	100	131	66	54	43	15	56	205	58	0	0	2	100	1	100	0	0	3	100	208	58
ABORTION	0	0	0	0	0	0	0	0	0	0	0	0	0	0	0	0	0	0	0	0	0	0
BODILY INJRY&REL OFF	0	0	17	9	21	17	2	7	40	11	0	0	0	0	0	0	0	0	0	0	40	11
ARSON & REL OFF	0	0	0	0	0	0	0	0	0	0	0	0	0	0	0	0	0	0	0	0	0	0
DAMAGE OF PROPERTY	0	0	0	0	0	0	0	0	0	0	0	0	0	0	0	0	0	0	0	0	0	0
BURGLARY & REL OFF	0	0	0	0	1	1	0	0	1	0	0	0	0	0	0	0	0	0	0	0	1	0
FORGERY & REL OFF	0	0	0	0	0	0	0	0	0	0	0	0	0	0	0	0	0	0	0	0	0	0
THEFT	0	0	0	0	0	0	0	0	0	0	0	0	0	0	0	0	0	0	0	0	0	0
ROBBERY	0	0	24	12	22	17	8	30	54	15	0	0	0	0	0	0	0	0	0	0	54	15
SEXUAL OFFENSES	0	0	21	11	23	18	2	7	46	13	0	0	0	0	0	0	0	0	0	0	46	13
OBSCENITY CRIMES	0	0	0	0	0	0	0	0	0	0	0	0	0	0	0	0	0	0	0	0	0	0
TREASON & REL OFF	0	0	0	0	0	0	0	0	0	0	0	0	0	0	0	0	0	0	0	0	0	0
CRIMES INVOLVNG GOVT	0	0	0	0	0	0	0	0	0	0	0	0	0	0	0	0	0	0	0	0	0	0
FALSIFICATIONS	0	0	0	0	0	0	0	0	0	0	0	0	0	0	0	0	0	0	0	0	0	0
OBSTRUCT LAW ENFORCE	0	0	0	0	0	0	0	0	0	0	0	0	0	0	0	0	0	0	0	0	0	0
DISORDERLY CONDUCT	0	0	0	0	0	0	0	0	0	0	0	0	0	0	0	0	0	0	0	0	0	0
GAMBLING & REL OFF	0	0	0	0	0	0	0	0	0	0	0	0	0	0	0	0	0	0	0	0	0	0
CRUELTY TO CHILDREN	0	0	0	0	0	0	0	0	0	0	0	0	0	0	0	0	0	0	0	0	0	0
CRIMES WITH GUNS	0	0	0	0	0	0	0	0	0	0	0	0	0	0	0	0	0	0	0	0	0	0
INVASION PRIVACY	0	0	0	0	0	0	0	0	0	0	0	0	0	0	0	0	0	0	0	0	0	0
RACKETEERING	0	0	0	0	0	0	0	0	0	0	0	0	0	0	0	0	0	0	0	0	0	0
DRUG ABUSE OFFENSES	0	0	3	2	5	4	0	0	8	2	0	0	0	0	0	0	0	0	0	0	8	2
DRUG TRAFFICKING	0	0	1	1	0	0	0	0	1	0	0	0	0	0	0	0	0	0	0	0	1	0
AUTO CRIMES	0	0	0	0	0	0	0	0	0	0	0	0	0	0	0	0	0	0	0	0	0	0
REVENUE & CONTRABAND	0	0	0	0	0	0	0	0	0	0	0	0	0	0	0	0	0	0	0	0	0	0
CRIMES OF OTH STATES	0	0	0	0	0	0	0	0	0	0	0	0	0	0	0	0	0	0	0	0	0	0
MISC. FELONIES	0	0	0	0	0	0	0	0	0	0	0	0	0	0	0	0	0	0	0	0	0	0
MISDEMEANORS	0	0	0	0	0	0	0	0	0	0	0	0	0	0	0	0	0	0	0	0	0	0
Total reported	5	100	197	100	126	100	27	100	355	100	0	0	2	100	1	100	0	0	3	100	358	100
Percent reported	100.0		100.0		100.0		100.0		100.0		.0		100.0		100.0		.0		100.0		100.0	
NOT REPORTED	0		0		0		0		0		0		0		0		0		0		0	
Total	5		197		126		27		355		0		2		1		0		3		358	

Inmate statistical profile

Sample: ACTIVE PRISONERS EXCLUDING JAIL
Active inmates 02/16/2004

Requestor: Statistics

Most Serious Offense by current age & sex

Most Serious Offense	Age		M E N				Men		Age		W O M E N				Women	Grand						
	00-21	%	22-39	%	40-54	%	55-99	%	Total	%	00-21	%	22-39	%	40-54	%	55-99	%	Total	%		
NOTE: In the table below, misdemeanors come first, and are in lower-case letters. AFTER THAT COME FELONIES, IN UPPER-CASE LETTERS.																						
MURDER	5	100	131	66	53	42	15	56	204	57	0	0	2	100	1	100	0	0	3	100	207	58
VOLUNTARY MANSLAUGHT	0	0	0	0	1	1	0	0	1	0	0	0	0	0	0	0	0	0	0	0	1	0
KIDNAPPING	0	0	17	9	21	17	2	7	40	11	0	0	0	0	0	0	0	0	0	0	40	11
BURGLARY	0	0	0	0	1	1	0	0	1	0	0	0	0	0	0	0	0	0	0	0	1	0
ARMED ROBBERY	0	0	23	12	22	17	8	30	53	15	0	0	0	0	0	0	0	0	0	0	53	15
HIJACKING MOTOR VEHI	0	0	1	1	0	0	0	0	1	0	0	0	0	0	0	0	0	0	0	0	1	0
RAPE	0	0	16	8	18	14	2	7	36	10	0	0	0	0	0	0	0	0	0	0	36	10
AGGRAV SODOMY	0	0	2	1	0	0	0	0	2	1	0	0	0	0	0	0	0	0	0	0	2	1
AGGRAV SEXUAL BATTER	0	0	0	0	2	2	0	0	2	1	0	0	0	0	0	0	0	0	0	0	2	1
CHILD MOLESTATION	0	0	0	0	1	1	0	0	1	0	0	0	0	0	0	0	0	0	0	0	1	0
AGGRAV CHILD MOLESTA	0	0	3	2	2	2	0	0	5	1	0	0	0	0	0	0	0	0	0	0	5	1
VIOL GA CNTRL SBST A	0	0	0	0	1	1	0	0	1	0	0	0	0	0	0	0	0	0	0	0	1	0
S/D CONT SUB SCHOOL	0	0	1	1	0	0	0	0	1	0	0	0	0	0	0	0	0	0	0	0	1	0
S/D COCAINE	0	0	2	1	1	1	0	0	3	1	0	0	0	0	0	0	0	0	0	0	3	1
POSS OF COCAINE	0	0	0	0	3	2	0	0	3	1	0	0	0	0	0	0	0	0	0	0	3	1
ATT/CONSPRCY COMMT C	0	0	1	1	0	0	0	0	1	0	0	0	0	0	0	0	0	0	0	0	1	0
Total	5		197		126		27		355		0		2		1		0		3		358	

Inmate statistical profile

Sample: ACTIVE PRISONERS EXCLUDING JAIL
Active inmates 02/16/2004

Requestor: Statistics

Most Serious Crime Type by current age & sex

Crime Type	Age		Age		M E N				Age		Age		W O M E N				Women		Grand			
	00-21	%	22-39	%	40-54	%	55-99	%	Total	%	00-21	%	22-39	%	40-54	%	55-99	%	Total	%	Total	%
VIOL/PERSN	5	100	172	87	97	77	25	93	299	84	0	0	2	100	1	100	0	0	3	100	302	84
NVIOL/PERS	0	0	0	0	0	0	0	0	0	0	0	0	0	0	0	0	0	0	0	0	0	0
PROPERTY	0	0	0	0	1	1	0	0	1	0	0	0	0	0	0	0	0	0	0	0	1	0
DRUG SALES	0	0	4	2	1	1	0	0	5	1	0	0	0	0	0	0	0	0	0	0	5	1
DRUG POSSN	0	0	0	0	4	3	0	0	4	1	0	0	0	0	0	0	0	0	0	0	4	1
ALCOHOL	0	0	0	0	0	0	0	0	0	0	0	0	0	0	0	0	0	0	0	0	0	0
HABIT/DUI	0	0	0	0	0	0	0	0	0	0	0	0	0	0	0	0	0	0	0	0	0	0
SEX OFFEND	0	0	21	11	23	18	2	7	46	13	0	0	0	0	0	0	0	0	0	0	46	13
OTHER	0	0	0	0	0	0	0	0	0	0	0	0	0	0	0	0	0	0	0	0	0	0
Total	5		197		126		27		355		0		2		1		0		3		358	