

**Active Inmates Serving LWOP by Race & Gender**

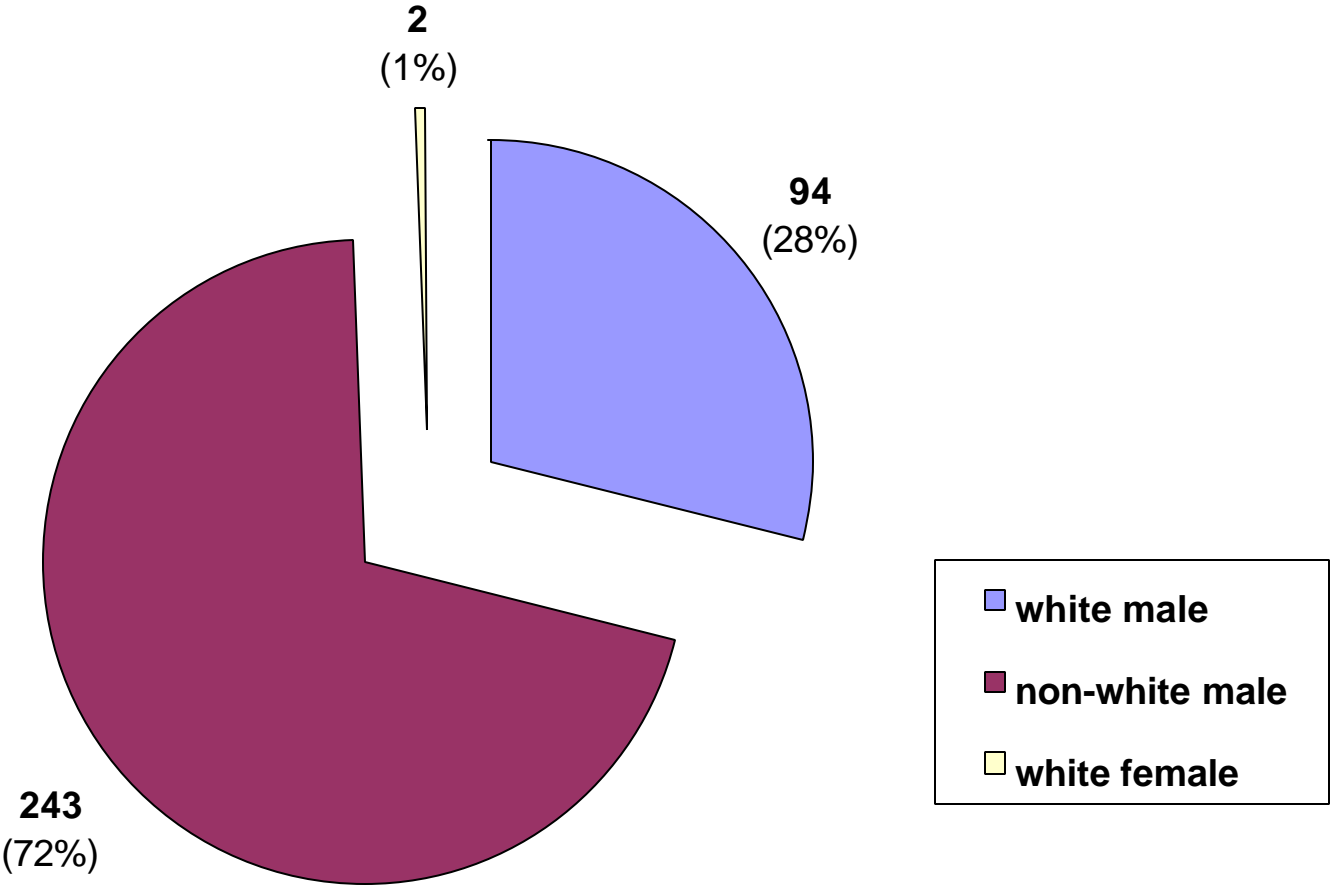

### Active Inmates Serving LWOP By Prior Incarcerations

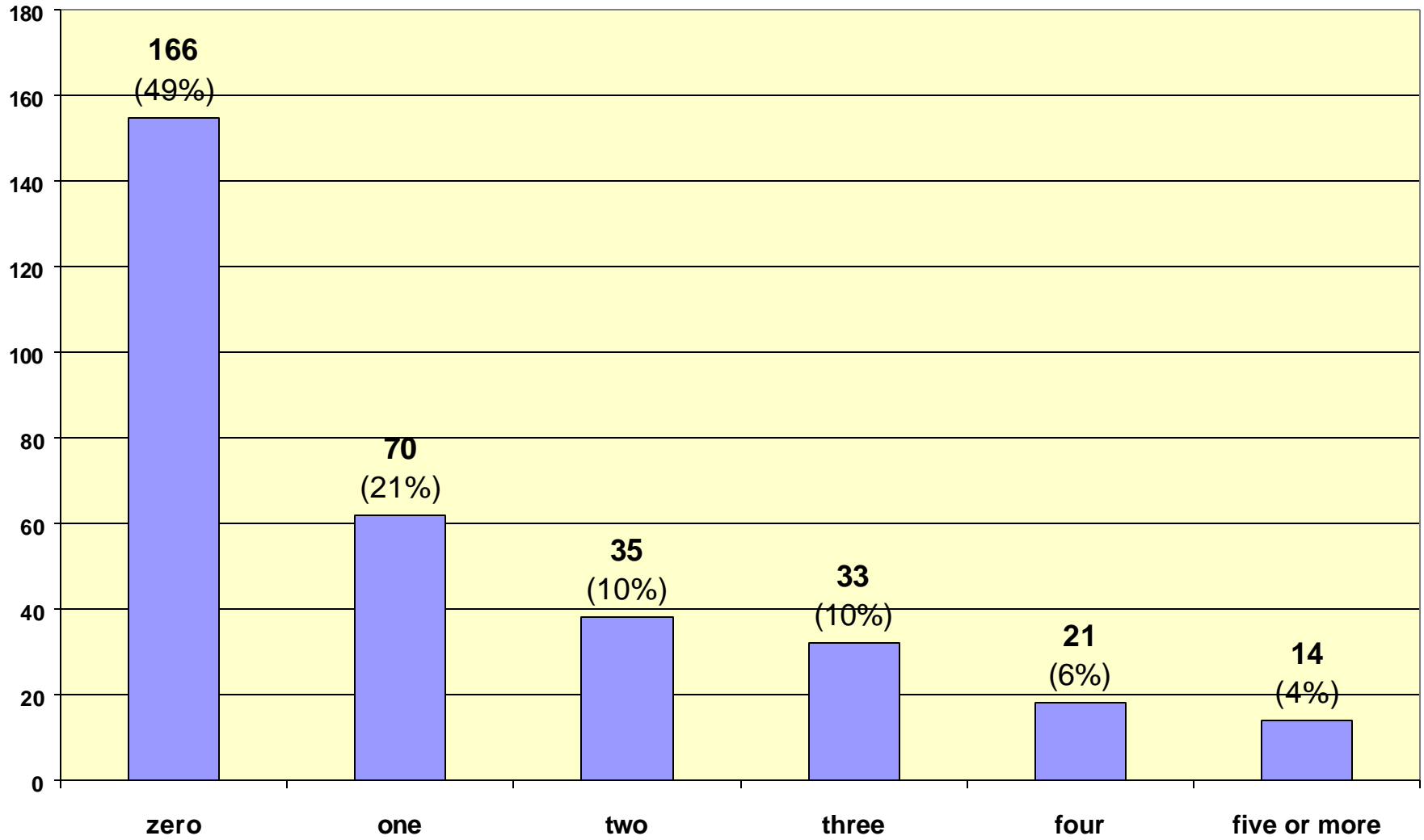

### Active Inmates Serving LWOP by Crime Type

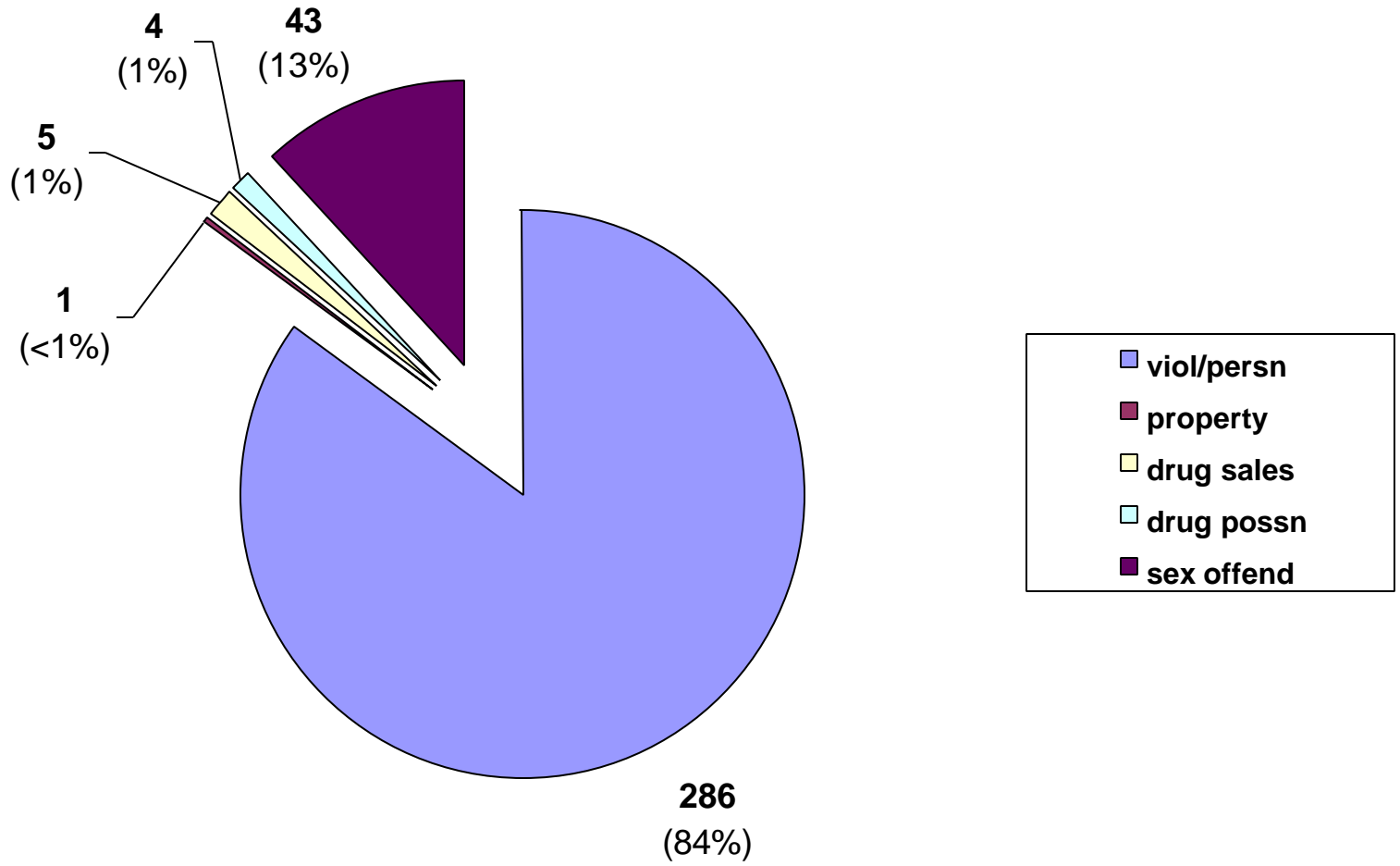

Inmate statistical profile

TABLE OF CONTENTS FOR ACTIVE PRISONERS EXCLUDING JAIL

Title	PAGE
RACE AND SEX.....	2
Culture Fair IQ Scores.....	3
Self-Rpt Socioeconomic Class.....	4
Self-Rpt Environment To Age 16.....	5
Self-Rpt Education Level.....	6
Functional Reading Level (WRAT Scores)..	7
Functional Math Level (WRAT Scores)....	8
Functional Spelling Level (WRAT Scores).	9
Self-Rpt Guardian Status To Age 16.....	10
Self-Rpt Employment Status Before Prison	11
Self-Rpt Marital Status At Admission...	12
Self-Rpt Number Of Children At Admission	13
Self-Rpt Religious Affiliation.....	14
Self-Rpt Family Behavior Patterns *....	15
Inmate Diagnostic Behavior Problem *....	16
Physical Profile (General Condition)...	17
Security Status.....	18
Number Of Sentences.....	19
Number Of Disciplinarys.....	20
Number Of Escapes.....	21
Number Of Prior Georgia Incarcerations *	22
Number Of Transfers.....	23
County Of Conviction.....	24
Circ Of Conviction.....	27
Home County.....	29
Prison Sentence In Years.....	32
Probation To Follow Prison.....	33
Admission Type.....	34
Release Type.....	35
Inst By Group.....	36
Institution.....	37
Misdemeanors And Felonies.....	38
Crimes By Group.....	39
Most Serious Offense.....	40
Most Serious Crime Type.....	41

Inmate statistical profile

Sample: ACTIVE PRISONERS EXCLUDING JAIL  
Active inmates 10/21/2003

Requestor: Statistics

RACE AND SEX by current age & sex

RACE AND SEX	Age		Age		M E N				Age		Age		W O M E N				Women		Grand				
	00-21	%	22-39	%	40-54	%	55-99	%	Total	%	00-21	%	22-39	%	40-54	%	55-99	%	Total	%	Total	%	
WHITE MALE	1	17	45	24	33	28	15	58	94	28	0	0	0	0	0	0	0	0	0	0	94	28	
NON WHITE MALE	5	83	141	76	86	72	11	42	243	72	0	0	0	0	0	0	0	0	0	0	243	72	
WHITE FEMALE	0	0	0	0	0	0	0	0	0	0	0	0	2	100	0	0	0	0	0	2	100	2	1
NON WHITE FEMALE	0	0	0	0	0	0	0	0	0	0	0	0	0	0	0	0	0	0	0	0	0	0	0
Total reported	6	100	186	100	119	100	26	100	337	100	0	0	2	100	0	0	0	0	2	100	339	100	
Percent reported	100.0		100.0		100.0		100.0		100.0		.0		100.0		.0		.0		100.0		100.0		
NOT REPORTED	0		0		0		0		0		0		0		0		0		0		0		
Total	6		186		119		26		337		0		2		0		0		2		339		
AVERAGE AGE	20.17		31.34		45.95		60.31		38.53		.00		33.00		.00		.00		33.00		38.50		

Inmate statistical profile

Sample: ACTIVE PRISONERS EXCLUDING JAIL  
Active inmates 10/21/2003

Requestor: Statistics

Culture Fair IQ Scores by current age & sex

IQ Score	M E N								W O M E N								Grand Total %					
	Age 00-21 %	Age 22-39 %	Age 40-54 %	Age 55-99 %	Men Total %	Age 00-21 %	Age 22-39 %	Age 40-54 %	Age 55-99 %	Women Total %												
LESS THAN 70	0	0	4	2	10	10	0	0	14	5	0	0	0	0	0	0	0	0	14	5		
70 AND UP	6	100	163	98	92	90	23	100	284	95	0	0	2	100	0	0	0	0	2	100	286	95
Total reported	6	100	167	100	102	100	23	100	298	100	0	0	2	100	0	0	0	0	2	100	300	100
Percent reported	100.0		89.8		85.7		88.5		88.4		.0		100.0		.0		.0		100.0		88.5	
NOT REPORTED	0		19		17		3		39		0		0		0		0		0		39	
Total	6		186		119		26		337		0		2		0		0		2		339	
AVERAGE IQ	97.67		101.24		95.15		99.13		98.92		.00		107.00		.00		.00		107.00		98.97	

Inmate statistical profile

Sample: ACTIVE PRISONERS EXCLUDING JAIL  
Active inmates 10/21/2003

Requestor: Statistics

Self-Rpt Socioeconomic Class by current age & sex

Socioeconomic Class	Age		Age		M E N				Age		Age		W O M E N				Women		Grand					
	00-21	%	22-39	%	Age	%	Age	%	Men	%	00-21	%	22-39	%	Age	%	Age	%	Total	%	Total	%		
WELFARE	1	20	9	5	4	3	1	4	15	5	0	0	0	0	0	0	0	0	0	0	15	5		
OCC EMPLOY	0	0	10	5	5	4	0	0	15	5	0	0	0	0	0	0	0	0	0	0	15	5		
MINIMUM STD	3	60	100	55	59	50	12	48	174	53	0	0	0	0	0	0	0	0	0	0	174	52		
MIDDLE	1	20	62	34	44	38	12	48	119	36	0	0	1	50	0	0	0	0	1	50	120	36		
OTHER	0	0	2	1	5	4	0	0	7	2	0	0	1	50	0	0	0	0	1	50	8	2		
Total reported	5	100	183	100	117	100	25	100	330	100	0	0	2	100	0	0	0	0	2	100	332	100		
Percent reported	83.3		98.4		98.3				96.2		97.9		.0		100.0		.0		.0		100.0		97.9	
NOT RPTD	1		3		2		1		7		0		0		0		0		0		7			
Total	6		186		119		26		337		0		2		0		0		2		339			

Inmate statistical profile

Sample: ACTIVE PRISONERS EXCLUDING JAIL  
Active inmates 10/21/2003

Requestor: Statistics

Self-Rpt Environment To Age 16 by current age & sex

Environment	Age		Age		M E N		Age		Men		Age		Age		W O M E N		Age		Women		Grand	
	00-21	%	22-39	%	40-54	%	55-99	%	Total	%	00-21	%	22-39	%	40-54	%	55-99	%	Total	%	Total	%
RURAL/FARM	0	0	1	1	4	3	4	15	9	3	0	0	0	0	0	0	0	0	0	0	9	3
RURAL/NFARM	0	0	8	4	8	7	3	12	19	6	0	0	1	50	0	0	0	0	1	50	20	6
S.M.S.A	2	33	81	45	41	35	7	27	131	40	0	0	0	0	0	0	0	0	0	0	131	39
URBAN	1	17	37	20	21	18	2	8	61	18	0	0	0	0	0	0	0	0	0	0	61	18
SMALL TOWN	3	50	53	29	42	36	10	38	108	33	0	0	1	50	0	0	0	0	1	50	109	33
OTHER	0	0	1	1	1	1	0	0	2	1	0	0	0	0	0	0	0	0	0	0	2	1
Total reported	6	100	181	100	117	100	26	100	330	100	0	0	2	100	0	0	0	0	2	100	332	100
Percent reported	100.0		97.3		98.3		100.0		97.9		.0		100.0		.0		.0		100.0		97.9	
NOT RPTD	0		5		2		0		7		0		0		0		0		0		7	
Total	6		186		119		26		337		0		2		0		0		2		339	



Inmate statistical profile

Sample: ACTIVE PRISONERS EXCLUDING JAIL  
Active inmates 10/21/2003

Requestor: Statistics

Self-Rpt Education Level by current age & sex

Education Level	M E N								W O M E N								Grand Total %
	Age 00-21 %	Age 22-39 %	Age 40-54 %	Age 55-99 %	Men		Age 00-21 %	Age 22-39 %	Age 40-54 %	Age 55-99 %	Women						
LESS THAN GRADE 7	0 0	6 3	5 4	3 12	14 4	0 0	0 0	0 0	0 0	0 0	0 0	0 0	0 0	14 4			
GRADE 7	1 17	5 3	6 5	2 8	14 4	0 0	0 0	0 0	0 0	0 0	0 0	0 0	0 0	14 4			
GRADE 8	2 33	20 11	7 6	4 15	33 10	0 0	0 0	0 0	0 0	0 0	0 0	0 0	0 0	33 10			
GRADE 9	0 0	29 16	14 12	3 12	46 14	0 0	0 0	0 0	0 0	0 0	0 0	0 0	0 0	46 14			
GRADE 10	2 33	41 22	25 21	1 4	69 21	0 0	0 0	0 0	0 0	0 0	0 0	0 0	0 0	69 21			
GRADE 11	0 0	32 17	10 9	4 15	46 14	0 0	2 100	0 0	0 0	0 0	2 100	0 0	48 14				
GRADE 12	1 17	32 17	18 15	3 12	54 16	0 0	0 0	0 0	0 0	0 0	0 0	0 0	54 16				
MORE THAN GRADE 12	0 0	20 11	32 27	6 23	58 17	0 0	0 0	0 0	0 0	0 0	0 0	0 0	58 17				
Total reported	6 100	185 100	117 100	26 100	334 100	0 0	2 100	0 0	0 0	2 100	0 0	336 100					
Percent reported	100.0	99.5	98.3	100.0	99.1	.0	100.0	.0	.0	100.0	99.1						
NOT REPORTED	0	1	2	0	3	0	0	0	0	0	3						
Total	6	186	119	26	337	0	2	0	0	2	339						
AVG EDUCATION LEVEL	9.17	11.14	12.07	11.12	11.43	.00	11.00	.00	.00	11.00	11.42						

\* NOTE: THE FIELD LABELED "LESS THAN GRADE 7" WAS CORRECTED IN MARCH 1989: MISSING DATA FOR INMATES STILL IN DIAGNOSTICS NOW HAS BEEN REMOVED FROM THIS FIELD AND IDENTIFIED AS "NOT REPORTED" INFORMATION.

Inmate statistical profile

Sample: ACTIVE PRISONERS EXCLUDING JAIL  
Active inmates 10/21/2003

Requestor: Statistics

Functional Reading Level (WRAT Scores) by current age & sex

WRAT Reading Score	M E N				W O M E N				Grand Total %		
	Age 00-21 %	Age 22-39 %	Age 40-54 %	Age 55-99 %	Men Total %	Age 00-21 %	Age 22-39 %	Age 40-54 %		Age 55-99 %	Women Total %
LESS THAN GRADE 6	2 33	52 31	38 37	8 35	100 33	0 0	1 50	0 0	0 0	1 50	101 33
6TH THRU 8TH GRADE	4 67	35 21	19 18	6 26	64 21	0 0	0 0	0 0	0 0	0 0	64 21
GRADE 9	0 0	16 10	15 14	2 9	33 11	0 0	0 0	0 0	0 0	0 0	33 11
GRADE 10	0 0	5 3	4 4	1 4	10 3	0 0	0 0	0 0	0 0	0 0	10 3
GRADE 11	0 0	7 4	6 6	1 4	14 5	0 0	0 0	0 0	0 0	0 0	14 5
GRADE 12	0 0	32 19	12 12	4 17	48 16	0 0	0 0	0 0	0 0	0 0	48 16
MORE THAN GRADE 12	0 0	21 13	10 10	1 4	32 11	0 0	1 50	0 0	0 0	1 50	33 11
Total reported	6 100	168 100	104 100	23 100	301 100	0 0	2 100	0 0	0 0	2 100	303 100
Percent reported	100.0	90.3	87.4	88.5	89.3	.0	100.0	.0	.0	100.0	89.4
NOT REPORTED	0	18	15	3	36	0	0	0	0	0	36
Total	6	186	119	26	337	0	2	0	0	2	339
AVG READING SCORE	7.05	8.52	7.61	7.74	8.12	.00	9.10	.00	.00	9.10	8.12

Inmate statistical profile

Sample: ACTIVE PRISONERS EXCLUDING JAIL  
Active inmates 10/21/2003

Requestor: Statistics

Functional Math Level (WRAT Scores) by current age & sex

WRAT Math Score	Age		M E N				Men		Age		W O M E N				Women		Grand						
	00-21	%	22-39	%	40-54	%	55-99	%	Total	%	00-21	%	22-39	%	40-54	%	55-99	%	Total	%			
LESS THAN GRADE 6	2	33	49	29	43	41	12	52	106	35	0	0	0	0	0	0	0	0	0	0	106	35	
6TH THRU 8TH GRADE	3	50	76	45	41	39	5	22	125	42	0	0	0	0	0	0	0	0	0	0	125	41	
GRADE 9	1	17	20	12	10	10	1	4	32	11	0	0	1	50	0	0	0	0	0	1	50	33	11
GRADE 10	0	0	14	8	4	4	2	9	20	7	0	0	0	0	0	0	0	0	0	0	20	7	
GRADE 11	0	0	6	4	0	0	1	4	7	2	0	0	0	0	0	0	0	0	0	0	7	2	
GRADE 12	0	0	2	1	4	4	1	4	7	2	0	0	0	0	0	0	0	0	0	0	7	2	
MORE THAN GRADE 12	0	0	1	1	2	2	1	4	4	1	0	0	1	50	0	0	0	0	1	50	5	2	
Total reported	6	100	168	100	104	100	23	100	301	100	0	0	2	100	0	0	0	0	2	100	303	100	
Percent reported	100.0		90.3		87.4		88.5		89.3		.0		100.0		.0		.0		100.0		89.4		
NOT REPORTED	0		18		15		3		36		0		0		0		0		0		36		
Total	6		186		119		26		337		0		2		0		0		2		339		
AVG MATH SCORE	6.35		7.25		6.55		6.60		6.94		.00		11.40		.00		.00		11.40		6.97		

Inmate statistical profile

Sample: ACTIVE PRISONERS EXCLUDING JAIL  
Active inmates 10/21/2003

Requestor: Statistics

Functional Spelling Level (WRAT Scores) by current age & sex

WRAT Spelling Score	M E N								W O M E N								Grand Total %
	Age 00-21 %	Age 22-39 %	Age 40-54 %	Age 55-99 %	Men Total %	Age 00-21 %	Age 22-39 %	Age 40-54 %	Age 55-99 %	Women Total %							
LESS THAN GRADE 6	1 17	53 32	47 45	12 52	113 38	0 0	0 0	0 0	0 0	0 0	113 37						
6TH THRU 8TH GRADE	4 67	49 29	28 27	7 30	88 29	0 0	1 50	0 0	0 0	1 50	89 29						
GRADE 9	1 17	18 11	5 5	1 4	25 8	0 0	0 0	0 0	0 0	0 0	25 8						
GRADE 10	0 0	15 9	5 5	0 0	20 7	0 0	0 0	0 0	0 0	0 0	20 7						
GRADE 11	0 0	8 5	5 5	1 4	14 5	0 0	0 0	0 0	0 0	0 0	14 5						
GRADE 12	0 0	14 8	7 7	1 4	22 7	0 0	0 0	0 0	0 0	0 0	22 7						
MORE THAN GRADE 12	0 0	11 7	7 7	1 4	19 6	0 0	1 50	0 0	0 0	1 50	20 7						
Total reported	6 100	168 100	104 100	23 100	301 100	0 0	2 100	0 0	0 0	2 100	303 100						
Percent reported	100.0	90.3	87.4	88.5	89.3	.0	100.0	.0	.0	100.0	89.4						
NOT REPORTED	0	18	15	3	36	0	0	0	0	0	36						
Total	6	186	119	26	337	0	2	0	0	2	339						
AVG SPELLING SCORE	7.30	7.83	6.63	6.34	7.29	.00	9.70	.00	.00	9.70	7.31						

Inmate statistical profile

Sample: ACTIVE PRISONERS EXCLUDING JAIL  
Active inmates 10/21/2003

Requestor: Statistics

Self-Rpt Guardian Status To Age 16 by current age & sex

Guardian Status	Age		M E N				Men		Age		W O M E N				Women		Grand					
	00-21	%	22-39	%	40-54	%	55-99	%	Total	%	00-21	%	22-39	%	40-54	%	55-99	%	Total	%		
ORPHANAGE	0	0	0	0	0	0	0	0	0	0	0	0	0	0	0	0	0	0	0	0	0	
FATHER ONLY	0	0	7	4	2	2	0	0	9	3	0	0	0	0	0	0	0	0	0	0	9	3
FTR MTR HD	0	0	15	8	6	5	2	8	23	7	0	0	0	0	0	0	0	0	0	0	23	7
MOTHER ONLY	1	17	72	39	45	38	5	19	123	37	0	0	0	0	0	0	0	0	0	0	123	37
MTR FTR HD	3	50	52	28	48	41	12	46	115	34	0	0	2	100	0	0	0	0	2	100	117	35
OTH FEMALE	0	0	6	3	4	3	2	8	12	4	0	0	0	0	0	0	0	0	0	0	12	4
OTH MALE	0	0	2	1	0	0	0	0	2	1	0	0	0	0	0	0	0	0	0	0	2	1
STEP-PARNTS	1	17	5	3	1	1	2	8	9	3	0	0	0	0	0	0	0	0	0	0	9	3
FOSTER HOME	0	0	6	3	0	0	1	4	7	2	0	0	0	0	0	0	0	0	0	0	7	2
GRAND PRNTS	1	17	11	6	8	7	1	4	21	6	0	0	0	0	0	0	0	0	0	0	21	6
OTHER	0	0	8	4	4	3	1	4	13	4	0	0	0	0	0	0	0	0	0	0	13	4
Total reported	6	100	184	100	118	100	26	100	334	100	0	0	2	100	0	0	0	0	2	100	336	100
Percent reported	100.0		98.9		99.2		100.0		99.1		.0		100.0		.0		.0		100.0		99.1	
NOT RPTD	0		2		1		0		3		0		0		0		0		0		3	
Total	6		186		119		26		337		0		2		0		0		2		339	

Inmate statistical profile

Sample: ACTIVE PRISONERS EXCLUDING JAIL  
Active inmates 10/21/2003

Requestor: Statistics

Self-Rpt Employment Status Before Prison by current age & sex

Employment	M E N								W O M E N								Grand					
	Age	Age	Age	Age	Age	Age	Men	Men	Age	Age	Age	Age	Age	Age	Women	Women	Total	%				
	00-21	%	22-39	%	40-54	%	55-99	%	Total	%	00-21	%	22-39	%	40-54	%	55-99	%	Total	%		
FULL TIME	1	20	84	48	69	66	17	68	171	55	0	0	2	100	0	0	0	0	2	100	173	55
PART TIME	0	0	12	7	3	3	0	0	15	5	0	0	0	0	0	0	0	0	0	0	15	5
UNEMPL < 6M	1	20	22	13	10	10	1	4	34	11	0	0	0	0	0	0	0	0	0	0	34	11
UNEMPL > 6M	0	0	32	18	17	16	1	4	50	16	0	0	0	0	0	0	0	0	0	0	50	16
NEVER WORKD	3	60	20	11	1	1	1	4	25	8	0	0	0	0	0	0	0	0	0	0	25	8
STUDENT	0	0	1	1	0	0	0	0	1	0	0	0	0	0	0	0	0	0	0	0	1	0
INCAPABLE	0	0	4	2	5	5	5	20	14	5	0	0	0	0	0	0	0	0	0	0	14	4
OTHER	0	0	0	0	0	0	0	0	0	0	0	0	0	0	0	0	0	0	0	0	0	0
Total reported	5	100	175	100	105	100	25	100	310	100	0	0	2	100	0	0	0	0	2	100	312	100
Percent reported	83.3		94.1		88.2		96.2		92.0		.0		100.0		.0		.0		100.0		92.0	
NOT RPTD	1		11		14		1		27		0		0		0		0		0		27	
Total	6		186		119		26		337		0		2		0		0		2		339	

\* NOTE: THE FIELD LABELD "OTHER" WAS CORRECTED IN APRIL 1989; INMATES CODED "PRE-OTIS NOT REPORTED" NOW HAVE BEEN REMOVED FROM THIS FIELD AND IDENTIFIED AS "NOT REPORTED".

Inmate statistical profile

Sample: ACTIVE PRISONERS EXCLUDING JAIL  
Active inmates 10/21/2003

Requestor: Statistics

Self-Rpt Marital Status At Admission by current age & sex

Marital Status	Age		M E N				Men		Age		W O M E N				Women		Grand					
	00-21	%	22-39	%	40-54	%	55-99	%	Total	%	00-21	%	22-39	%	40-54	%	55-99	%	Total	%		
SINGLE	6	100	133	72	50	42	3	12	192	57	0	0	1	50	0	0	0	0	1	50	193	57
MARRIED	0	0	18	10	14	12	13	50	45	13	0	0	0	0	0	0	0	0	0	0	45	13
SEPARATED	0	0	3	2	9	8	0	0	12	4	0	0	0	0	0	0	0	0	0	0	12	4
DIVORCED	0	0	8	4	26	22	5	19	39	12	0	0	0	0	0	0	0	0	0	0	39	12
WIDOWED	0	0	2	1	7	6	1	4	10	3	0	0	1	50	0	0	0	0	1	50	11	3
COMMON LAW	0	0	21	11	12	10	4	15	37	11	0	0	0	0	0	0	0	0	0	0	37	11
OTHER	0	0	0	0	0	0	0	0	0	0	0	0	0	0	0	0	0	0	0	0	0	0
Total reported	6	100	185	100	118	100	26	100	335	100	0	0	2	100	0	0	0	0	2	100	337	100
Percent reported	100.0		99.5		99.2		100.0		99.4		.0		100.0		.0		.0		100.0		99.4	
NOT RPTD	0		1		1		0		2		0		0		0		0		0		2	
Total	6		186		119		26		337		0		2		0		0		2		339	

Inmate statistical profile

Sample: ACTIVE PRISONERS EXCLUDING JAIL  
Active inmates 10/21/2003

Requestor: Statistics

Self-Rpt Number Of Children At Admission by current age & sex

Number Of Children	M E N				W O M E N				Grand Total	%		
	Age 00-21	Age 22-39	Age 40-54	Age 55-99	Age 00-21	Age 22-39	Age 40-54	Age 55-99				
NO CHILDREN	0	0	1	1	0	0	0	0	0	0	1	0
ONE CHILD	2	50	48	45	28	34	8	33	86	40	0	40
TWO CHILDREN	2	50	29	27	24	29	6	25	61	28	1	29
THREE CHILDREN	0	0	15	14	19	23	4	17	38	18	0	18
FOUR CHILDREN	0	0	8	8	3	4	2	8	13	6	0	6
FIVE CHILDREN	0	0	4	4	4	5	2	8	10	5	0	5
MORE THAN 5 CHILDREN	0	0	1	1	4	5	2	8	7	3	0	3
Total reported	4	100	106	100	82	100	24	100	216	100	0	100
Percent reported	66.7		57.0		68.9		92.3		64.1		.0	64.0
NOT REPORTED	2		80		37		2		121		0	122
Total	6		186		119		26		337		0	339
AVG NUM CHILDREN	1.50		1.97		2.45		2.92		2.25		.00	2.25

\* NOTE: THE FIELD LABELED "NO CHILDREN" WAS CORRECTED IN MARCH 1989: MISSING DATA FOR INMATES STILL IN DIAGNOSTICS NOW HAS BEEN REMOVED FROM THIS FIELD AND IDENTIFIED AS "NOT REPORTED" INFORMATION.



Inmate statistical profile

Sample: ACTIVE PRISONERS EXCLUDING JAIL  
Active inmates 10/21/2003

Requestor: Statistics

Self-Rpt Religious Affiliation by current age & sex

Religion	M E N								W O M E N								Grand					
	Age 00-21	%	Age 22-39	%	Age 40-54	%	Age 55-99	%	Men Total	%	Age 00-21	%	Age 22-39	%	Age 40-54	%	Age 55-99	%	Women Total	%	Total	%
ISLAM	0	0	17	9	7	6	2	8	26	8	0	0	0	0	0	0	0	0	0	0	26	8
CATHOLIC	1	17	3	2	1	1	0	0	5	2	0	0	0	0	0	0	0	0	0	0	5	2
BAPTIST	1	17	59	33	66	56	11	42	137	42	0	0	1	50	0	0	0	0	1	50	138	42
METHODIST	0	0	3	2	0	0	2	8	5	2	0	0	0	0	0	0	0	0	0	0	5	2
EPISCOPLN	0	0	0	0	0	0	0	0	0	0	0	0	0	0	0	0	0	0	0	0	0	0
PRESBYTRN	0	0	0	0	0	0	0	0	0	0	0	0	0	0	0	0	0	0	0	0	0	0
CHC OF GOD	0	0	1	1	1	1	0	0	2	1	0	0	0	0	0	0	0	0	0	0	2	1
HOLINESS	0	0	3	2	2	2	3	12	8	2	0	0	1	50	0	0	0	0	1	50	9	3
JEWISH	0	0	1	1	0	0	0	0	1	0	0	0	0	0	0	0	0	0	0	0	1	0
ANGLICAN	0	0	0	0	0	0	0	0	0	0	0	0	0	0	0	0	0	0	0	0	0	0
GRK ORTHDX	0	0	0	0	0	0	0	0	0	0	0	0	0	0	0	0	0	0	0	0	0	0
HINDU	0	0	0	0	0	0	0	0	0	0	0	0	0	0	0	0	0	0	0	0	0	0
BUDDHIST	0	0	0	0	0	0	0	0	0	0	0	0	0	0	0	0	0	0	0	0	0	0
TAOIST	0	0	0	0	0	0	0	0	0	0	0	0	0	0	0	0	0	0	0	0	0	0
SHINTOIST	0	0	0	0	0	0	0	0	0	0	0	0	0	0	0	0	0	0	0	0	0	0
SEVEN D AD	0	0	1	1	2	2	0	0	3	1	0	0	0	0	0	0	0	0	0	0	3	1
JEHOVAH WT	0	0	2	1	1	1	1	4	4	1	0	0	0	0	0	0	0	0	0	0	4	1
LATR DAY S	0	0	0	0	0	0	0	0	0	0	0	0	0	0	0	0	0	0	0	0	0	0
QUAKER	0	0	0	0	0	0	0	0	0	0	0	0	0	0	0	0	0	0	0	0	0	0
OTHER PROD	1	17	28	16	10	8	1	4	40	12	0	0	0	0	0	0	0	0	0	0	40	12
NONE	1	17	41	23	19	16	6	23	67	20	0	0	0	0	0	0	0	0	0	0	67	20
OTHER	2	33	21	12	9	8	0	0	32	10	0	0	0	0	0	0	0	0	0	0	32	10
Total reported	6	100	180	100	118	100	26	100	330	100	0	0	2	100	0	0	0	0	2	100	332	100
Percent reported	100.0		96.8		99.2		100.0		97.9		.0		100.0		.0		.0		100.0		97.9	
NOT RPTD	0		6		1		0		7		0		0		0		0		0		7	
Total	6		186		119		26		337		0		2		0		0		2		339	

Inmate statistical profile

Sample: ACTIVE PRISONERS EXCLUDING JAIL  
Active inmates 10/21/2003

Requestor: Statistics

Self-Rpt Family Behavior Patterns \* by current age & sex

Family Behavior	M E N								W O M E N								Grand Total %
	Age 00-21 %	Age 22-39 %	Age 40-54 %	Age 55-99 %	Men Total %	Age 00-21 %	Age 22-39 %	Age 40-54 %	Age 55-99 %	Women Total %							
CRIMINLTY	4 25	53 19	42 25	6 23	105 22	0 0	1 17	0 0	0 0	1 17	106 22						
ALCOHOLISM	3 19	39 14	27 16	3 12	72 15	0 0	1 17	0 0	0 0	1 17	73 15						
DRUG ABUSE	2 13	25 9	14 8	1 4	42 9	0 0	1 17	0 0	0 0	1 17	43 9						
DOMINERING	0 0	1 0	0 0	0 0	1 0	0 0	1 17	0 0	0 0	1 17	2 0						
MIGRANT	0 0	3 1	3 2	0 0	6 1	0 0	0 0	0 0	0 0	0 0	6 1						
INFL BTGS	1 6	12 4	6 4	2 8	21 4	0 0	0 0	0 0	0 0	0 0	21 4						
PERMISSIVE	0 0	1 0	0 0	0 0	1 0	0 0	1 17	0 0	0 0	1 17	2 0						
FATH ABSNT	4 25	105 38	55 33	11 42	175 36	0 0	0 0	0 0	0 0	0 0	175 36						
MOTH ABSNT	2 13	33 12	15 9	3 12	53 11	0 0	0 0	0 0	0 0	0 0	53 11						
NONE	0 0	4 1	3 2	0 0	7 1	0 0	1 17	0 0	0 0	1 17	8 2						
Total reported	16 100	276 100	165 100	26 100	483 100	0 0	6 100	0 0	0 0	6 100	489 100						
Percent reported	100.0	77.4	75.6	65.4	76.3	.0	100.0	.0	.0	100.0	76.4						
OTHER	0	42	29	9	80	0	0	0	0	0	80						
Total	6	186	119	26	337	0	2	0	0	2	339						

\* NOTE: SINCE THERE CAN BE UP TO FIVE BEHAVIOR CODES PER INMATE, THE NUMBER OF CASES REPORTED IN THE DETAIL LINES AND THE TOTAL REPORTED LINE MAY EXCEED THE TOTAL NUMBER OF CASES. IN SHORT, THIS TABLE COUNTS THE NUMBER OF BEHAVIOR PROBLEMS, NOT INMATES.

Inmate statistical profile

Sample: ACTIVE PRISONERS EXCLUDING JAIL  
Active inmates 10/21/2003

Requestor: Statistics

Inmate Diagnostic Behavior Problem \* by current age & sex

Diagnostic Problem	M E N								W O M E N								Grand Total	%				
	Age 00-21	%	Age 22-39	%	Age 40-54	%	Age 55-99	%	Men Total	%	Age 00-21	%	Age 22-39	%	Age 40-54	%			Age 55-99	%	Women Total	%
ALCOHOLIC	1	6	11	2	9	3	3	6	24	3	0	0	1	25	0	0	0	0	1	25	25	3
ALCOH ABSE	1	6	43	10	28	10	3	6	75	10	0	0	0	0	0	0	0	0	0	0	75	9
DRUG EXP	3	19	60	13	34	12	7	14	104	13	0	0	0	0	0	0	0	0	0	0	104	13
DRUG ABSE	2	13	73	16	44	16	3	6	122	15	0	0	1	25	0	0	0	0	1	25	123	16
NARC ADDCT	0	0	6	1	4	1	0	0	10	1	0	0	0	0	0	0	0	0	0	0	10	1
EPILEPTIC	0	0	3	1	3	1	0	0	6	1	0	0	0	0	0	0	0	0	0	0	6	1
MANIPULTVE	2	13	46	10	21	8	3	6	72	9	0	0	0	0	0	0	0	0	0	0	72	9
ASSAULTIVE	6	38	149	33	94	34	20	41	269	34	0	0	2	50	0	0	0	0	2	50	271	34
ESCAPE TEND	0	0	19	4	16	6	5	10	40	5	0	0	0	0	0	0	0	0	0	0	40	5
SUICIDAL	0	0	17	4	5	2	2	4	24	3	0	0	0	0	0	0	0	0	0	0	24	3
WITHDRAWN	0	0	1	0	1	0	0	0	2	0	0	0	0	0	0	0	0	0	0	0	2	0
PR RLTY CT	0	0	4	1	2	1	0	0	6	1	0	0	0	0	0	0	0	0	0	0	6	1
HOMOSEXUAL	1	6	0	0	1	0	0	0	2	0	0	0	0	0	0	0	0	0	0	0	2	0
NONE	0	0	3	1	1	0	1	2	5	1	0	0	0	0	0	0	0	0	0	0	5	1
OTHER	0	0	7	2	9	3	0	0	16	2	0	0	0	0	0	0	0	0	0	0	16	2
NOT RPTD	0	0	5	1	3	1	2	4	10	1	0	0	0	0	0	0	0	0	0	0	10	1
Total reported	16	100	448	100	275	100	49	100	788	100	0	0	4	100	0	0	0	0	4	100	792	100
Percent reported		100.0		99.5		100.0		100.0		99.7		.0		100.0		.0		.0		100.0		99.7
UNKNOWN	0		1		0		0		1		0		0		0		0		0		1	
Total	6		186		119		26		337		0		2		0		0		2		339	

\* NOTE: SINCE THERE CAN BE UP TO FIVE BEHAVIOR CODES PER INMATE, THE NUMBER OF CASES REPORTED IN THE DETAIL LINES AND THE TOTAL REPORTED LINE MAY EXCEED THE TOTAL NUMBER OF CASES. IN SHORT, THIS TABLE COUNTS THE NUMBER OF BEHAVIOR PROBLEMS, NOT INMATES.

Inmate statistical profile

Sample: ACTIVE PRISONERS EXCLUDING JAIL  
Active inmates 10/21/2003

Requestor: Statistics

Physical Profile (General Condition) by current age & sex

Physical Profile	M E N								W O M E N								Grand Total %					
	Age 00-21	%	Age 22-39	%	Age 40-54	%	Age 55-99	%	Men Total	%	Age 00-21	%	Age 22-39	%	Age 40-54	%		Age 55-99	%	Women Total	%	
NO LIMITATION	5	83	140	76	54	45	8	31	207	62	0	0	2	100	0	0	0	0	2	100	209	62
DEFECT NO MAJOR LIMIT	1	17	22	12	40	34	12	46	75	22	0	0	0	0	0	0	0	0	0	0	75	22
DEFECT MAJOR LIMIT	0	0	23	12	24	20	4	15	51	15	0	0	0	0	0	0	0	0	0	0	51	15
VERY MAJOR DEFECT	0	0	0	0	1	1	2	8	3	1	0	0	0	0	0	0	0	0	0	0	3	1
Total reported	6	100	185	100	119	100	26	100	336	100	0	0	2	100	0	0	0	0	2	100	338	100
Percent reported	100.0		99.5		100.0		100.0		99.7		.0		100.0		.0		.0		100.0		99.7	
NOT REPORTED	0		1		0		0		1		0		0		0		0		0		1	
Total	6		186		119		26		337		0		2		0		0		2		339	

Inmate statistical profile

Sample: ACTIVE PRISONERS EXCLUDING JAIL  
Active inmates 10/21/2003

Requestor: Statistics

Security Status by current age & sex

Security	M E N						W O M E N						Grand	
	Age 00-21	Age 22-39	Age 40-54	Age 55-99	Men Total	Men %	Age 00-21	Age 22-39	Age 40-54	Age 55-99	Women Total	Women %	Total	%
DIAG INCOM	0	0	0	0	0	0	0	0	0	0	0	0	0	0
WRK RELEAS	0	0	0	0	0	0	0	0	0	0	0	0	0	0
TRUSTY	0	0	0	0	0	0	0	0	0	0	0	0	0	0
MINIMUM	0	0	1	1	1	0	0	0	1	50	0	0	1	50
MEDIUM	0	0	65	35	51	43	16	62	132	39	0	0	132	39
CLOSE	6	100	105	56	63	53	8	31	182	54	0	0	182	54
MAXIMUM	0	0	13	7	2	2	2	8	17	5	0	0	1	50
DIAGNOSTIC	0	0	3	2	2	2	0	0	5	1	0	0	5	1
Total reported	6	100	186	100	119	100	26	100	337	100	0	0	2	100
Percent reported	100.0		100.0		100.0		100.0		100.0		.0		100.0	
NOT RPTD	0		0		0		0		0		0		0	
Total	6		186		119		26		337		0		2	

\* NOTE: BEGINNING IN JULY 1987, THE FACILITIES  
DIVISION NO LONGER CODED INMATES AS BEING WORK RELEASE

Inmate statistical profile

Sample: ACTIVE PRISONERS EXCLUDING JAIL  
Active inmates 10/21/2003

Requestor: Statistics

Number Of Sentences by current age & sex

Number Of Sentences	M E N				W O M E N				Grand Total	%
	Age 00-21	Age 22-39	Age 40-54	Age 55-99	Age 00-21	Age 22-39	Age 40-54	Age 55-99		
ONE	0 0	19 10	22 18	4 15	45 13	0 0	0 0	0 0	0 0	45 13
TWO	2 33	32 17	25 21	6 23	65 19	0 0	1 50	0 0	0 0	66 19
THREE	2 33	32 17	22 18	5 19	61 18	0 0	0 0	0 0	0 0	61 18
FOUR	0 0	21 11	18 15	1 4	40 12	0 0	0 0	0 0	0 0	40 12
FIVE	0 0	19 10	6 5	4 15	29 9	0 0	1 50	0 0	0 0	30 9
MORE THAN FIVE	2 33	63 34	26 22	6 23	97 29	0 0	0 0	0 0	0 0	97 29
Total reported	6 100	186 100	119 100	26 100	337 100	0 0	2 100	0 0	0 0	339 100
Percent reported	100.0	100.0	100.0	100.0	100.0	.0	100.0	.0	.0	100.0
NOT REPORTED	0	0	0	0	0	0	0	0	0	0
Total	6	186	119	26	337	0	2	0	0	339
AVG NUM SENTENCES	4.33	4.98	4.09	4.50	4.62	.00	3.50	.00	.00	4.61

Inmate statistical profile

Sample: ACTIVE PRISONERS EXCLUDING JAIL  
Active inmates 10/21/2003

Requestor: Statistics

Number Of Disciplinarys by current age & sex

Disciplinarys	Age		Age		M E N				Age		Age		W O M E N				Women		Grand			
	00-21	%	22-39	%	40-54	%	55-99	%	Total	%	00-21	%	22-39	%	40-54	%	55-99	%	Total	%	Total	%
ZERO	2	33	32	17	37	31	8	31	79	23	0	0	0	0	0	0	0	0	0	0	79	23
ONE	2	33	22	12	16	13	6	23	46	14	0	0	0	0	0	0	0	0	0	0	46	14
TWO	0	0	13	7	8	7	5	19	26	8	0	0	0	0	0	0	0	0	0	0	26	8
THREE	0	0	15	8	12	10	3	12	30	9	0	0	0	0	0	0	0	0	0	0	30	9
FOUR	0	0	16	9	16	13	1	4	33	10	0	0	1	50	0	0	0	0	1	50	34	10
FIVE	1	17	8	4	5	4	0	0	14	4	0	0	0	0	0	0	0	0	0	0	14	4
MORE THAN FIVE	1	17	80	43	25	21	3	12	109	32	0	0	1	50	0	0	0	0	1	50	110	32
Total reported	6	100	186	100	119	100	26	100	337	100	0	0	2	100	0	0	0	0	2	100	339	100
Percent reported	100.0		100.0		100.0		100.0		100.0		.0		100.0		.0		.0		100.0		100.0	
NOT REPORTED	0		0		0		0		0		0		0		0		0		0		0	
Total	6		186		119		26		337		0		2		0		0		2		339	
AVG NUM DISCIP	2.67		8.41		3.86		2.19		6.22		.00		15.50		.00		.00		15.50		6.28	





Inmate statistical profile

Sample: ACTIVE PRISONERS EXCLUDING JAIL  
Active inmates 10/21/2003

Requestor: Statistics

Number Of Prior Georgia Incarcerations \* by current age & sex

Prior Incarcerations	Age		M E N				Men		Age		W O M E N				Women		Grand					
	00-21	%	22-39	%	40-54	%	55-99	%	Total	%	00-21	%	22-39	%	40-54	%	55-99	%	Total	%		
ZERO	6	100	104	56	41	34	13	50	164	49	0	0	2	100	0	0	0	0	2	100	166	49
ONE	0	0	40	22	25	21	5	19	70	21	0	0	0	0	0	0	0	0	0	0	70	21
TWO	0	0	18	10	15	13	2	8	35	10	0	0	0	0	0	0	0	0	0	0	35	10
THREE	0	0	16	9	14	12	3	12	33	10	0	0	0	0	0	0	0	0	0	0	33	10
FOUR	0	0	6	3	14	12	1	4	21	6	0	0	0	0	0	0	0	0	0	0	21	6
FIVE	0	0	1	1	7	6	1	4	9	3	0	0	0	0	0	0	0	0	0	0	9	3
MORE THAN FIVE	0	0	1	1	3	3	1	4	5	1	0	0	0	0	0	0	0	0	0	0	5	1
Total reported	6	100	186	100	119	100	26	100	337	100	0	0	2	100	0	0	0	0	2	100	339	100
Percent reported	100.0		100.0		100.0		100.0		100.0		.0		100.0		.0		.0		.0		100.0	
NOT REPORTED	0		0		0		0		0		0		0		0		0		0		0	
Total	6		186		119		26		337		0		2		0		0		2		339	
AVG # INCARCERATIONS	.00		.86		1.76		1.27		1.20		.00		.00		.00		.00		.00		1.19	

\* This data counts a parole revocation on an existing sentence AS A prior incarceration. Also, this data counts, for any cohort of inmates, the total number of Georgia incarcerations the inmate has had during his entire criminal career. For example, if an inmate was admitted to prison first in FY72, and then re-admitted in FY79 and FY85, he had two prior incarcerations before the FY85 admission. This inmate's records show two prior incarcerations in all three of his records since he has had two prior incarcerations in his criminal career. If the cohort of FY72 admissions is selected for analysis, two prior incarcerations will be listed for this inmate even though in FY72, he had no prior incarcerations.

Inmate statistical profile

Sample: ACTIVE PRISONERS EXCLUDING JAIL  
Active inmates 10/21/2003

Requestor: Statistics

Number Of Transfers by current age & sex

Transfers	Age		Age		M E N				Age		Age		W O M E N				Women		Grand			
	00-21	%	22-39	%	40-54	%	55-99	%	Total	%	00-21	%	22-39	%	40-54	%	55-99	%	Total	%	Total	%
ZERO	0	0	6	3	3	3	0	0	9	3	0	0	1	50	0	0	0	0	1	50	10	3
ONE	4	67	78	42	50	42	11	42	143	42	0	0	1	50	0	0	0	0	1	50	144	42
TWO	0	0	42	23	28	24	7	27	77	23	0	0	0	0	0	0	0	0	0	0	77	23
THREE	1	17	29	16	23	19	4	15	57	17	0	0	0	0	0	0	0	0	0	0	57	17
FOUR	1	17	11	6	6	5	4	15	22	7	0	0	0	0	0	0	0	0	0	0	22	6
FIVE	0	0	8	4	3	3	0	0	11	3	0	0	0	0	0	0	0	0	0	0	11	3
MORE THAN FIVE	0	0	12	6	6	5	0	0	18	5	0	0	0	0	0	0	0	0	0	0	18	5
Total reported	6	100	186	100	119	100	26	100	337	100	0	0	2	100	0	0	0	0	2	100	339	100
Percent reported	100.0		100.0		100.0		100.0		100.0		.0		100.0		.0		.0		100.0		100.0	
NOT REPORTED	0		0		0		0		0		0		0		0		0		0		0	
Total	6		186		119		26		337		0		2		0		0		2		339	
AVG NUM TRANSFERS	1.83		2.25		2.13		2.04		2.18		.00		.50		.00		.00		.50		2.17	

Inmate statistical profile

Sample: ACTIVE PRISONERS EXCLUDING JAIL  
Active inmates 10/21/2003

Requestor: Statistics

County Of Conviction by current age & sex

County Of Conviction	Age		M E N				Men		Age		W O M E N				Women		Grand				
	00-21	%	22-39	%	40-54	%	55-99	%	Total	%	00-21	%	22-39	%	40-54	%	55-99	%	Total	%	
Appling	0	0	1	1	0	0	1	4	2	1	0	0	0	0	0	0	0	0	0	2	1
Atkinson	0	0	0	0	0	0	1	4	1	0	0	0	0	0	0	0	0	0	0	1	0
Bacon	0	0	0	0	1	1	0	0	1	0	0	0	0	0	0	0	0	0	0	1	0
Baldwin	0	0	1	1	3	3	0	0	4	1	0	0	0	0	0	0	0	0	0	4	1
Banks	0	0	0	0	0	0	1	4	1	0	0	0	0	0	0	0	0	0	0	1	0
Barrow	0	0	2	1	0	0	1	4	3	1	0	0	0	0	0	0	0	0	0	3	1
Bartow	0	0	0	0	2	2	0	0	2	1	0	0	0	0	0	0	0	0	0	2	1
Ben Hill	0	0	1	1	0	0	0	0	1	0	0	0	0	0	0	0	0	0	0	1	0
Berrien	0	0	1	1	0	0	0	0	1	0	0	0	0	0	0	0	0	0	0	1	0
Bibb	0	0	7	4	3	3	2	8	12	4	0	0	0	0	0	0	0	0	0	12	4
Bleckley	0	0	1	1	0	0	0	0	1	0	0	0	0	0	0	0	0	0	0	1	0
Brantley	0	0	0	0	1	1	0	0	1	0	0	0	0	0	0	0	0	0	0	1	0
Brooks	0	0	0	0	1	1	0	0	1	0	0	0	0	0	0	0	0	0	0	1	0
Bulloch	0	0	1	1	0	0	0	0	1	0	0	0	0	0	0	0	0	0	0	1	0
Burke	0	0	3	2	2	2	0	0	5	1	0	0	0	0	0	0	0	0	0	5	1
Butts	0	0	1	1	1	1	1	4	3	1	0	0	0	0	0	0	0	0	0	3	1
Camden	0	0	0	0	1	1	0	0	1	0	0	0	0	0	0	0	0	0	0	1	0
Carroll	0	0	2	1	0	0	0	0	2	1	0	0	0	0	0	0	0	0	0	2	1
Catoosa	0	0	0	0	1	1	1	4	2	1	0	0	0	0	0	0	0	0	0	2	1
Chatham	0	0	8	4	3	3	1	4	12	4	0	0	0	0	0	0	0	0	0	12	4
Chattooga	0	0	1	1	0	0	0	0	1	0	0	0	0	0	0	0	0	0	0	1	0
Cherokee	0	0	1	1	1	1	0	0	2	1	0	0	0	0	0	0	0	0	0	2	1
Clarke	0	0	5	3	6	5	0	0	11	3	0	0	0	0	0	0	0	0	0	11	3
Clayton	0	0	8	4	2	2	1	4	11	3	0	0	0	0	0	0	0	0	0	11	3
Cobb	1	17	4	2	4	3	1	4	10	3	0	0	0	0	0	0	0	0	0	10	3
Coffee	0	0	1	1	1	1	0	0	2	1	0	0	0	0	0	0	0	0	0	2	1
Colquit	0	0	1	1	2	2	0	0	3	1	0	0	0	0	0	0	0	0	0	3	1
Columbia	0	0	1	1	2	2	0	0	3	1	0	0	0	0	0	0	0	0	0	3	1
Cook	0	0	2	1	0	0	0	0	2	1	0	0	0	0	0	0	0	0	0	2	1
Coweta	0	0	2	1	0	0	0	0	2	1	0	0	0	0	0	0	0	0	0	2	1
Crisp	0	0	0	0	1	1	0	0	1	0	0	0	0	0	0	0	0	0	0	1	0
Dade	0	0	1	1	0	0	0	0	1	0	0	0	0	0	0	0	0	0	0	1	0
Decatur	0	0	0	0	1	1	0	0	1	0	0	0	0	0	0	0	0	0	0	1	0
DeKalb	0	0	16	9	8	7	2	8	26	8	0	0	0	0	0	0	0	0	0	26	8
Dodge	0	0	1	1	0	0	0	0	1	0	0	0	0	0	0	0	0	0	0	1	0
Dougherty	1	17	5	3	2	2	1	4	9	3	0	0	0	0	0	0	0	0	0	9	3

(continued)

Inmate statistical profile

Sample: ACTIVE PRISONERS EXCLUDING JAIL  
Active inmates 10/21/2003

Requestor: Statistics

County Of Conviction by current age & sex (continued)

County Of Conviction	M E N				W O M E N				Grand Total	%
	Age 00-21 %	Age 22-39 %	Age 40-54 %	Age 55-99 %	Age 00-21 %	Age 22-39 %	Age 40-54 %	Age 55-99 %		
Douglas	0 0	8 4	3 3	0 0	11 3	0 0	0 0	0 0	0 0	11 3
Elbert	0 0	0 0	0 0	1 4	1 0	0 0	0 0	0 0	0 0	1 0
Emanuel	0 0	1 1	0 0	0 0	1 0	0 0	0 0	0 0	0 0	1 0
Fayette	0 0	0 0	1 1	1 4	2 1	0 0	0 0	0 0	0 0	2 1
Floyd	0 0	3 2	1 1	0 0	4 1	0 0	0 0	0 0	0 0	4 1
Forsyth	0 0	0 0	1 1	0 0	1 0	0 0	0 0	0 0	0 0	1 0
Franklin	0 0	1 1	0 0	0 0	1 0	0 0	0 0	0 0	0 0	1 0
Fulton	1 17	16 9	13 11	2 8	32 9	0 0	0 0	0 0	0 0	32 9
Gilmer	0 0	1 1	0 0	0 0	1 0	0 0	0 0	0 0	0 0	1 0
Glynn	0 0	6 3	3 3	1 4	10 3	0 0	0 0	0 0	0 0	10 3
Gordon	0 0	0 0	0 0	1 4	1 0	0 0	0 0	0 0	0 0	1 0
Greene	0 0	1 1	0 0	0 0	1 0	0 0	0 0	0 0	0 0	1 0
Gwinnett	0 0	2 1	1 1	0 0	3 1	0 0	0 0	0 0	0 0	3 1
Habersham	0 0	0 0	1 1	0 0	1 0	0 0	0 0	0 0	0 0	1 0
Hall	0 0	3 2	1 1	0 0	4 1	0 0	0 0	0 0	0 0	4 1
Harris	0 0	2 1	0 0	0 0	2 1	0 0	0 0	0 0	0 0	2 1
Hart	0 0	2 1	2 2	0 0	4 1	0 0	0 0	0 0	0 0	4 1
Henry	0 0	4 2	0 0	0 0	4 1	0 0	0 0	0 0	0 0	4 1
Houston	0 0	2 1	5 4	0 0	7 2	0 0	0 0	0 0	0 0	7 2
Jackson	1 17	2 1	1 1	1 4	5 1	0 0	0 0	0 0	0 0	5 1
Jasper	0 0	1 1	0 0	0 0	1 0	0 0	0 0	0 0	0 0	1 0
Jeff Davis	0 0	1 1	0 0	0 0	1 0	0 0	0 0	0 0	0 0	1 0
Jones	0 0	1 1	0 0	0 0	1 0	0 0	0 0	0 0	0 0	1 0
Laurens	0 0	1 1	0 0	0 0	1 0	0 0	0 0	0 0	0 0	1 0
Lee	0 0	1 1	0 0	0 0	1 0	0 0	0 0	0 0	0 0	1 0
Liberty	0 0	1 1	1 1	0 0	2 1	0 0	0 0	0 0	0 0	2 1
Long	0 0	3 2	0 0	0 0	3 1	0 0	0 0	0 0	0 0	3 1
Lowndes	0 0	2 1	1 1	0 0	3 1	0 0	0 0	0 0	0 0	3 1
Madison	0 0	1 1	0 0	0 0	1 0	0 0	0 0	0 0	0 0	1 0
Marion	0 0	1 1	0 0	0 0	1 0	0 0	0 0	0 0	0 0	1 0
McIntosh	0 0	1 1	0 0	0 0	1 0	0 0	0 0	0 0	0 0	1 0
Miller	0 0	1 1	0 0	0 0	1 0	0 0	0 0	0 0	0 0	1 0
Monroe	0 0	0 0	2 2	0 0	2 1	0 0	0 0	0 0	0 0	2 1
Murray	0 0	1 1	0 0	0 0	1 0	0 0	0 0	0 0	0 0	1 0
Muscogee	0 0	5 3	5 4	0 0	10 3	0 0	0 0	0 0	0 0	10 3

(continued)

Inmate statistical profile

Sample: ACTIVE PRISONERS EXCLUDING JAIL  
Active inmates 10/21/2003

Requestor: Statistics

County Of Conviction by current age & sex (continued)

County Of Conviction	M E N				W O M E N				Grand Total	%
	Age 00-21	Age 22-39	Age 40-54	Age 55-99	Age 00-21	Age 22-39	Age 40-54	Age 55-99		
Newton	0	0	1	1	0	0	0	0	1	0
Oglethorpe	0	0	0	0	1	1	0	0	1	0
Paulding	0	0	0	0	1	1	0	0	1	0
Pierce	0	0	0	0	1	1	0	0	1	0
Pike	0	0	1	1	1	1	1	4	3	1
Pulaski	0	0	1	1	0	0	0	0	1	0
Putnam	0	0	3	2	1	1	0	0	4	1
Rabun	0	0	1	1	0	0	0	0	1	0
Randolph	0	0	1	1	0	0	0	0	1	0
Richmond	1	17	7	4	5	4	1	4	14	4
Rockdale	0	0	3	2	1	1	0	0	4	1
Spalding	0	0	3	2	2	2	0	0	5	1
Sumter	0	0	0	0	1	1	0	0	1	0
Terrell	0	0	0	0	1	1	0	0	1	0
Thomas	0	0	1	1	1	1	0	0	2	1
Tift	0	0	0	0	1	1	1	4	2	1
Toombs	0	0	2	1	1	1	0	0	3	1
Towns	0	0	1	1	0	0	0	0	1	0
Troup	0	0	0	0	1	1	0	0	1	0
Union	0	0	0	0	1	1	0	0	1	0
Upton	0	0	0	0	1	1	0	0	1	0
Walker	0	0	2	1	0	0	0	0	2	1
Walton	0	0	0	0	2	2	0	0	2	1
Ware	0	0	3	2	3	3	0	0	6	2
Washington	1	17	1	1	0	0	0	0	2	1
Wayne	0	0	1	1	0	0	0	0	1	0
Whitfield	0	0	0	0	2	2	2	8	4	1
Wilkes	0	0	1	1	0	0	0	0	1	0
Total reported	6	100	186	100	119	100	26	100	337	100
Percent reported	100.0		100.0		100.0		100.0		100.0	
Not reported	0		0		0		0		0	
Total	6		186		119		26		337	

Inmate statistical profile

Sample: ACTIVE PRISONERS EXCLUDING JAIL  
Active inmates 10/21/2003

Requestor: Statistics

Circ Of Conviction by current age & sex

Circ Of Conviction	M E N								W O M E N								Grand				
	Age	%	Age	%	Age	%	Age	%	Men	%	Age	%	Age	%	Age	%	Women	%	Total	%	
Alapaha	0	0	3	2	0	0	1	4	4	1	0	0	0	0	0	0	0	0	4	1	
Alcovy	0	0	1	1	2	2	0	0	3	1	0	0	0	0	0	0	0	0	3	1	
Atlanta	1	17	16	9	13	11	2	8	32	10	0	0	0	0	0	0	0	0	32	9	
Atlantic	0	0	5	3	1	1	0	0	6	2	0	0	0	0	0	0	0	0	6	2	
Augusta	1	17	11	6	9	8	1	4	22	7	0	0	1	50	0	0	0	1	50	23	7
Blue Ridge	0	0	1	1	1	1	0	0	2	1	0	0	0	0	0	0	0	0	2	1	
Brunswick	0	0	9	5	4	3	2	8	15	4	0	0	0	0	0	0	0	0	15	4	
Chattahoochee	0	0	8	4	5	4	0	0	13	4	0	0	0	0	0	0	0	0	13	4	
Cherokee	0	0	0	0	2	2	1	4	3	1	0	0	0	0	0	0	0	0	3	1	
Clayton	0	0	8	4	2	2	1	4	11	3	0	0	0	0	0	0	0	0	11	3	
Cobb	1	17	4	2	4	3	1	4	10	3	0	0	0	0	0	0	0	0	10	3	
Conasauga	0	0	1	1	2	2	2	8	5	1	0	0	0	0	0	0	0	0	5	1	
Cordele	0	0	1	1	1	1	0	0	2	1	0	0	0	0	0	0	0	0	2	1	
Coweta	0	0	4	2	1	1	0	0	5	1	0	0	0	0	0	0	0	0	5	1	
Dougherty	1	17	5	3	2	2	1	4	9	3	0	0	0	0	0	0	0	0	9	3	
Dublin	0	0	1	1	0	0	0	0	1	0	0	0	0	0	0	0	0	0	1	0	
Eastern	0	0	8	4	3	3	1	4	12	4	0	0	0	0	0	0	0	0	12	4	
Flint	0	0	4	2	0	0	0	0	4	1	0	0	0	0	0	0	0	0	4	1	
Griffin	0	0	4	2	5	4	2	8	11	3	0	0	0	0	0	0	0	0	11	3	
Gwinnett	0	0	2	1	1	1	0	0	3	1	0	0	0	0	0	0	0	0	3	1	
Houston	0	0	2	1	5	4	0	0	7	2	0	0	0	0	0	0	0	0	7	2	
Lookout Mountain	0	0	4	2	1	1	1	4	6	2	0	0	1	50	0	0	1	50	7	2	
Macon	0	0	7	4	3	3	2	8	12	4	0	0	0	0	0	0	0	0	12	4	
Middle	1	17	4	2	1	1	0	0	6	2	0	0	0	0	0	0	0	0	6	2	
Mountain	0	0	1	1	1	1	0	0	2	1	0	0	0	0	0	0	0	0	2	1	
Northeastern	0	0	3	2	1	1	0	0	4	1	0	0	0	0	0	0	0	0	4	1	
Northern	0	0	4	2	3	3	1	4	8	2	0	0	0	0	0	0	0	0	8	2	
Ocmulgee	0	0	7	4	4	3	0	0	11	3	0	0	0	0	0	0	0	0	11	3	
Oconee	0	0	3	2	0	0	0	0	3	1	0	0	0	0	0	0	0	0	3	1	
Ogeechee	0	0	1	1	0	0	0	0	1	0	0	0	0	0	0	0	0	0	1	0	
Pataula	0	0	2	1	1	1	0	0	3	1	0	0	0	0	0	0	0	0	3	1	
Piedmont	1	17	4	2	1	1	3	12	9	3	0	0	0	0	0	0	0	0	9	3	
Rome	0	0	3	2	1	1	0	0	4	1	0	0	0	0	0	0	0	0	4	1	
South Georgia	0	0	0	0	1	1	0	0	1	0	0	0	0	0	0	0	0	0	1	0	
Southern	0	0	4	2	5	4	0	0	9	3	0	0	0	0	0	0	0	0	9	3	
Southwestern	0	0	1	1	1	1	0	0	2	1	0	0	0	0	0	0	0	0	2	1	

(continued)

Inmate statistical profile

Sample: ACTIVE PRISONERS EXCLUDING JAIL  
Active inmates 10/21/2003

Requestor: Statistics

Circ Of Conviction by current age & sex (continued)

Circ Of Conviction	M E N								W O M E N								Grand Total	%			
	Age 00-21	Age %	Age 22-39	Age %	Age 40-54	Age %	Age 55-99	Men %	Age 00-21	Age %	Age 22-39	Age %	Age 40-54	Age %	Age 55-99	Women %					
Stone Mountain	0	0	16	9	8	7	2	8	26	8	0	0	0	0	0	0	0	0	26	8	
Tifton	0	0	0	0	1	1	1	4	2	1	0	0	0	0	0	0	0	0	2	1	
Toombs	0	0	1	1	0	0	0	0	1	0	0	0	0	0	0	0	0	0	1	0	
Waycross	0	0	4	2	7	6	0	0	11	3	0	0	0	0	0	0	0	0	11	3	
Western	0	0	5	3	6	5	0	0	11	3	0	0	0	0	0	0	0	0	11	3	
Rockdale	0	0	3	2	1	1	0	0	4	1	0	0	0	0	0	0	0	0	4	1	
Douglas	0	0	8	4	3	3	0	0	11	3	0	0	0	0	0	0	0	0	11	3	
Appalachian	0	0	1	1	0	0	0	0	1	0	0	0	0	0	0	0	0	0	1	0	
Enotah	0	0	1	1	1	1	0	0	2	1	0	0	0	0	0	0	0	0	2	1	
Forsyth-Bell	0	0	0	0	1	1	0	0	1	0	0	0	0	0	0	0	0	0	1	0	
Towaliga	0	0	1	1	3	3	1	4	5	1	0	0	0	0	0	0	0	0	5	1	
Total reported	6	100	186	100	118	100	26	100	336	100	0	0	2	100	0	0	0	2	100	338	100
Percent reported	100.0		100.0		99.2		100.0		99.7		.0		100.0		.0		.0	100.0		99.7	
Not reported	0		0		1		0		1		0		0		0		0		1		1
Total	6		186		119		26		337		0		2		0		0		2		339

Inmate statistical profile

Sample: ACTIVE PRISONERS EXCLUDING JAIL  
Active inmates 10/21/2003

Requestor: Statistics

Home County by current age & sex

Home County	M E N								W O M E N								Grand					
	Age	%	Age	%	Age	%	Age	%	Men	%	Age	%	Age	%	Age	%	Women	%	Total	%		
	00-21		22-39		40-54		55-99		Total		00-21		22-39		40-54		55-99		Total		Total	
Appling	0	0	1	1	0	0	1	5	2	1	0	0	0	0	0	0	0	0	0	2	1	
Atkinson	0	0	0	0	0	0	1	5	1	0	0	0	0	0	0	0	0	0	0	1	0	
Baldwin	0	0	1	1	2	2	0	0	3	1	0	0	0	0	0	0	0	0	0	3	1	
Barrow	0	0	2	1	0	0	1	5	3	1	0	0	0	0	0	0	0	0	0	3	1	
Bartow	0	0	0	0	3	3	0	0	3	1	0	0	0	0	0	0	0	0	0	3	1	
Ben Hill	0	0	1	1	0	0	0	0	1	0	0	0	0	0	0	0	0	0	0	1	0	
Bibb	0	0	3	2	2	2	1	5	6	2	0	0	0	0	0	0	0	0	0	6	2	
Bleckley	0	0	2	1	1	1	0	0	3	1	0	0	0	0	0	0	0	0	0	3	1	
Brooks	0	0	1	1	0	0	0	0	1	0	0	0	0	0	0	0	0	0	0	1	0	
Bulloch	0	0	1	1	0	0	0	0	1	0	0	0	0	0	0	0	0	0	0	1	0	
Burke	0	0	2	1	1	1	0	0	3	1	0	0	0	0	0	0	0	0	0	3	1	
Butts	0	0	0	0	0	0	1	5	1	0	0	0	0	0	0	0	0	0	0	1	0	
Camden	0	0	0	0	1	1	0	0	1	0	0	0	0	0	0	0	0	0	0	1	0	
Carroll	0	0	2	1	0	0	0	0	2	1	0	0	0	0	0	0	0	0	0	2	1	
Catoosa	0	0	0	0	1	1	0	0	1	0	0	0	0	0	0	0	0	0	0	1	0	
Chatham	0	0	9	6	5	5	1	5	15	5	0	0	0	0	0	0	0	0	0	15	5	
Chattooga	0	0	1	1	0	0	0	0	1	0	0	0	0	0	0	0	0	0	0	1	0	
Cherokee	0	0	1	1	1	1	0	0	2	1	0	0	0	0	0	0	0	0	0	2	1	
Clarke	0	0	5	3	4	4	0	0	9	3	0	0	0	0	0	0	0	0	0	9	3	
Clayton	0	0	5	3	1	1	1	5	7	2	0	0	0	0	0	0	0	0	0	7	2	
Cobb	1	17	3	2	4	4	1	5	9	3	0	0	0	0	0	0	0	0	0	9	3	
Coffee	0	0	0	0	1	1	0	0	1	0	0	0	0	0	0	0	0	0	0	1	0	
Colquit	0	0	0	0	2	2	0	0	2	1	0	0	0	0	0	0	0	0	0	2	1	
Columbia	0	0	0	0	0	0	1	5	1	0	0	0	0	0	0	0	0	0	0	1	0	
Cook	0	0	1	1	0	0	0	0	1	0	0	0	0	0	0	0	0	0	0	1	0	
Coweta	0	0	1	1	0	0	0	0	1	0	0	0	0	0	0	0	0	0	0	1	0	
Crisp	0	0	0	0	1	1	0	0	1	0	0	0	0	0	0	0	0	0	0	1	0	
Decatur	0	0	0	0	2	2	0	0	2	1	0	0	0	0	0	0	0	0	0	2	1	
DeKalb	0	0	20	12	3	3	0	0	23	8	0	0	0	0	0	0	0	0	0	23	8	
Dougherty	1	17	3	2	2	2	1	5	7	2	0	0	0	0	0	0	0	0	0	7	2	
Douglas	0	0	3	2	2	2	0	0	5	2	0	0	0	0	0	0	0	0	0	5	2	
Elbert	0	0	0	0	0	0	1	5	1	0	0	0	0	0	0	0	0	0	0	1	0	
Fayette	0	0	0	0	1	1	1	5	2	1	0	0	0	0	0	0	0	0	0	2	1	
Floyd	0	0	3	2	0	0	0	0	3	1	0	0	0	0	0	0	0	0	0	3	1	
Franklin	0	0	2	1	0	0	0	0	2	1	0	0	0	0	0	0	0	0	0	2	1	
Fulton	1	17	23	14	17	16	2	10	43	15	0	0	0	0	0	0	0	0	0	43	15	

(continued)



Inmate statistical profile

Sample: ACTIVE PRISONERS EXCLUDING JAIL  
Active inmates 10/21/2003

Requestor: Statistics

Home County by current age & sex (continued)

Home County	Age		M E N				Men		Age		W O M E N				Women		Grand				
	00-21	%	22-39	%	40-54	%	55-99	%	Total	%	00-21	%	22-39	%	40-54	%	55-99	%	Total	%	
Gilmer	0	0	1	1	0	0	0	0	1	0	0	0	0	0	0	0	0	0	0	1	0
Glynn	0	0	4	2	1	1	1	5	6	2	0	0	0	0	0	0	0	0	0	6	2
Gordon	0	0	1	1	1	1	1	5	3	1	0	0	0	0	0	0	0	0	0	3	1
Greene	0	0	1	1	0	0	0	0	1	0	0	0	0	0	0	0	0	0	0	1	0
Gwinnett	0	0	1	1	3	3	0	0	4	1	0	0	0	0	0	0	0	0	0	4	1
Habersham	0	0	0	0	1	1	0	0	1	0	0	0	0	0	0	0	0	0	0	1	0
Hall	0	0	3	2	1	1	1	5	5	2	0	0	0	0	0	0	0	0	0	5	2
Hancock	0	0	0	0	2	2	0	0	2	1	0	0	0	0	0	0	0	0	0	2	1
Harris	0	0	0	0	1	1	0	0	1	0	0	0	0	0	0	0	0	0	0	1	0
Hart	0	0	1	1	1	1	0	0	2	1	0	0	0	0	0	0	0	0	0	2	1
Henry	0	0	2	1	1	1	0	0	3	1	0	0	0	0	0	0	0	0	0	3	1
Houston	0	0	2	1	3	3	0	0	5	2	0	0	0	0	0	0	0	0	0	5	2
Jackson	1	17	0	0	1	1	1	5	3	1	0	0	0	0	0	0	0	0	0	3	1
Jeff Davis	0	0	1	1	0	0	0	0	1	0	0	0	0	0	0	0	0	0	0	1	0
Jenkins	0	0	2	1	0	0	0	0	2	1	0	0	0	0	0	0	0	0	0	2	1
Laurens	0	0	2	1	0	0	0	0	2	1	0	0	0	0	0	0	0	0	0	2	1
Liberty	0	0	2	1	2	2	0	0	4	1	0	0	0	0	0	0	0	0	0	4	1
Lincoln	0	0	1	1	0	0	0	0	1	0	0	0	0	0	0	0	0	0	0	1	0
Long	0	0	1	1	0	0	0	0	1	0	0	0	0	0	0	0	0	0	0	1	0
Lowndes	0	0	1	1	1	1	0	0	2	1	0	0	0	0	0	0	0	0	0	2	1
Marion	0	0	1	1	0	0	0	0	1	0	0	0	0	0	0	0	0	0	0	1	0
McDuffie	0	0	0	0	1	1	0	0	1	0	0	0	0	0	0	0	0	0	0	1	0
McIntosh	0	0	2	1	0	0	0	0	2	1	0	0	0	0	0	0	0	0	0	2	1
Miller	0	0	1	1	0	0	0	0	1	0	0	0	0	0	0	0	0	0	0	1	0
Mitchell	0	0	1	1	0	0	0	0	1	0	0	0	0	0	0	0	0	0	0	1	0
Monroe	0	0	0	0	1	1	0	0	1	0	0	0	0	0	0	0	0	0	0	1	0
Morgan	0	0	1	1	0	0	0	0	1	0	0	0	0	0	0	0	0	0	0	1	0
Muscogee	0	0	5	3	4	4	0	0	9	3	0	0	0	0	0	0	0	0	0	9	3
Newton	0	0	1	1	0	0	0	0	1	0	0	0	0	0	0	0	0	0	0	1	0
Oglethorpe	0	0	1	1	0	0	1	5	2	1	0	0	0	0	0	0	0	0	0	2	1
Paulding	0	0	0	0	1	1	0	0	1	0	0	0	0	0	0	0	0	0	0	1	0
Pierce	0	0	0	0	1	1	0	0	1	0	0	0	0	0	0	0	0	0	0	1	0
Pike	0	0	1	1	1	1	0	0	2	1	0	0	0	0	0	0	0	0	0	2	1
Putnam	0	0	1	1	1	1	0	0	2	1	0	0	0	0	0	0	0	0	0	2	1
Rabun	0	0	1	1	0	0	0	0	1	0	0	0	0	0	0	0	0	0	0	1	0

(continued)

Inmate statistical profile

Sample: ACTIVE PRISONERS EXCLUDING JAIL  
Active inmates 10/21/2003

Requestor: Statistics

Home County by current age & sex (continued)

Home County	M E N								W O M E N								Grand					
	Age	Age	Age	Age	Age	Men	Men	Age	Age	Age	Age	Age	Age	Women	Women	Total	%					
	00-21	%	22-39	%	40-54	%	55-99	%	Total	%	00-21	%	22-39	%	40-54	%	55-99	%	Total	%		
Randolph	0	0	1	1	1	1	0	0	2	1	0	0	0	0	0	0	0	0	0	2	1	
Richmond	1	17	5	3	5	5	0	0	11	4	0	0	1	50	0	0	0	0	1	50	12	4
Rockdale	0	0	0	0	1	1	0	0	1	0	0	0	0	0	0	0	0	0	0	0	1	0
Seminole	0	0	1	1	0	0	0	0	1	0	0	0	0	0	0	0	0	0	0	0	1	0
Spalding	0	0	2	1	2	2	0	0	4	1	0	0	0	0	0	0	0	0	0	0	4	1
Stephens	0	0	0	0	1	1	0	0	1	0	0	0	0	0	0	0	0	0	0	0	1	0
Sumter	0	0	0	0	1	1	0	0	1	0	0	0	0	0	0	0	0	0	0	0	1	0
Tattnall	0	0	1	1	0	0	0	0	1	0	0	0	0	0	0	0	0	0	0	0	1	0
Thomas	0	0	1	1	1	1	0	0	2	1	0	0	0	0	0	0	0	0	0	0	2	1
Tift	0	0	0	0	1	1	1	5	2	1	0	0	0	0	0	0	0	0	0	0	2	1
Toombs	0	0	2	1	1	1	0	0	3	1	0	0	0	0	0	0	0	0	0	0	3	1
Troup	0	0	1	1	0	0	0	0	1	0	0	0	0	0	0	0	0	0	0	0	1	0
Union	0	0	0	0	1	1	0	0	1	0	0	0	0	0	0	0	0	0	0	0	1	0
Upson	0	0	0	0	1	1	0	0	1	0	0	0	0	0	0	0	0	0	0	0	1	0
Walker	0	0	2	1	0	0	0	0	2	1	0	0	1	50	0	0	0	0	1	50	3	1
Walton	0	0	0	0	2	2	0	0	2	1	0	0	0	0	0	0	0	0	0	0	2	1
Ware	0	0	3	2	1	1	0	0	4	1	0	0	0	0	0	0	0	0	0	0	4	1
Washington	1	17	1	1	0	0	0	0	2	1	0	0	0	0	0	0	0	0	0	0	2	1
Wayne	0	0	2	1	0	0	0	0	2	1	0	0	0	0	0	0	0	0	0	0	2	1
Whitfield	0	0	0	0	1	1	0	0	1	0	0	0	0	0	0	0	0	0	0	0	1	0
Wilkinson	0	0	1	1	0	0	0	0	1	0	0	0	0	0	0	0	0	0	0	0	1	0
Total reported	6	100	161	100	106	100	20	100	293	100	0	0	2	100	0	0	0	0	2	100	295	100
Percent reported	100.0		86.6		89.1		76.9		86.9		.0		100.0		.0		.0		100.0		87.0	
Not reported	0		25		13		6		44		0		0		0		0		0		44	
Total	6		186		119		26		337		0		2		0		0		2		339	

Georgia Department of Corrections  
Office of Planning and Analysis  
Inmate statistical profile

Sample: ACTIVE PRISONERS EXCLUDING JAIL  
Active inmates 10/21/2003

Requestor: Statistics

Prison Sentence In Years by current age & sex

Sentence In Years	M E N						W O M E N						Grand Total %		
	Age 00-21 %	Age 22-39 %	Age 40-54 %	Age 55-99 %	Men Total %	Age 00-21 %	Age 22-39 %	Age 40-54 %	Age 55-99 %	Women Total %					
0-1	0 0	0 0	0 0	0 0	0 0	0 0	0 0	0 0	0 0	0 0	0 0	0 0	0 0	0 0	0 0
1.1-2	0 0	0 0	0 0	0 0	0 0	0 0	0 0	0 0	0 0	0 0	0 0	0 0	0 0	0 0	0 0
2.1-3	0 0	0 0	0 0	0 0	0 0	0 0	0 0	0 0	0 0	0 0	0 0	0 0	0 0	0 0	0 0
3.1-4	0 0	0 0	0 0	0 0	0 0	0 0	0 0	0 0	0 0	0 0	0 0	0 0	0 0	0 0	0 0
4.1-5	0 0	0 0	0 0	0 0	0 0	0 0	0 0	0 0	0 0	0 0	0 0	0 0	0 0	0 0	0 0
5.1-6	0 0	0 0	0 0	0 0	0 0	0 0	0 0	0 0	0 0	0 0	0 0	0 0	0 0	0 0	0 0
6.1-7	0 0	0 0	0 0	0 0	0 0	0 0	0 0	0 0	0 0	0 0	0 0	0 0	0 0	0 0	0 0
7.1-8	0 0	0 0	0 0	0 0	0 0	0 0	0 0	0 0	0 0	0 0	0 0	0 0	0 0	0 0	0 0
8.1-9	0 0	0 0	0 0	0 0	0 0	0 0	0 0	0 0	0 0	0 0	0 0	0 0	0 0	0 0	0 0
9.1-10	0 0	0 0	0 0	0 0	0 0	0 0	0 0	0 0	0 0	0 0	0 0	0 0	0 0	0 0	0 0
10.1-12	0 0	0 0	0 0	0 0	0 0	0 0	0 0	0 0	0 0	0 0	0 0	0 0	0 0	0 0	0 0
12.1-15	0 0	0 0	0 0	0 0	0 0	0 0	0 0	0 0	0 0	0 0	0 0	0 0	0 0	0 0	0 0
15.1-20	0 0	0 0	0 0	0 0	0 0	0 0	0 0	0 0	0 0	0 0	0 0	0 0	0 0	0 0	0 0
20.1-OVER	0 0	0 0	0 0	0 0	0 0	0 0	0 0	0 0	0 0	0 0	0 0	0 0	0 0	0 0	0 0
LIFE	0 0	0 0	1 1	0 0	1 1	0 0	1 0	0 0	0 0	0 0	0 0	0 0	0 0	0 0	1 0
DEATH	0 0	0 0	0 0	0 0	0 0	0 0	0 0	0 0	0 0	0 0	0 0	0 0	0 0	0 0	0 0
LIFE W/O PAROLE	6 100	186 100	118 99	26 100	336 100	0 0	2 100	0 0	0 0	0 0	2 100	0 0	0 0	338 100	0 0
YOUTHFUL OFFENDERS	0 0	0 0	0 0	0 0	0 0	0 0	0 0	0 0	0 0	0 0	0 0	0 0	0 0	0 0	0 0
Total reported	6 100	186 100	119 100	26 100	337 100	0 0	2 100	0 0	0 0	0 0	2 100	0 0	0 0	339 100	0 0
Percent reported	100.0	100.0	100.0	100.0	100.0	.0	100.0	.0	.0	.0	100.0	.0	.0	100.0	100.0
NOT REPORTED	0	0	0	0	0	0	0	0	0	0	0	0	0	0	0
Total	6	186	119	26	337	0	2	0	0	0	2	0	0	339	0
AVG EXCLUDING LIFE, DEATH, YO	.00	.00	.00	.00	.00	.00	.00	.00	.00	.00	.00	.00	.00	.00	.00
AVG INCLUDING LIFE=21, YO=3 YRS	3.00	3.00	3.15	3.00	3.05	.00	3.00	.00	.00	.00	3.00	.00	.00	3.05	.00

Inmate statistical profile

Sample: ACTIVE PRISONERS EXCLUDING JAIL  
Active inmates 10/21/2003

Requestor: Statistics

Probation To Follow Prison by current age & sex

Prob After Prison	M E N					W O M E N					Grand Total %
	Age 00-21 %	Age 22-39 %	Age 40-54 %	Age 55-99 %	Men Total %	Age 00-21 %	Age 22-39 %	Age 40-54 %	Age 55-99 %	Women Total %	
PROBATION TO FOLLOW	0 0	9 5	8 7	1 4	18 5	0 0	0 0	0 0	0 0	0 0	18 5
NO PROBATION	6 100	177 95	111 93	25 96	319 95	0 0	2 100	0 0	0 0	2 100	321 95
Total reported	6 100	186 100	119 100	26 100	337 100	0 0	2 100	0 0	0 0	2 100	339 100
Percent reported	100.0	100.0	100.0	100.0	100.0	.0	100.0	.0	.0	100.0	100.0
NOT REPORTED	0	0	0	0	0	0	0	0	0	0	0
Total	6	186	119	26	337	0	2	0	0	2	339

Inmate statistical profile

Sample: ACTIVE PRISONERS EXCLUDING JAIL  
Active inmates 10/21/2003

Requestor: Statistics

Admission Type by current age & sex

Admission Type	Age		Age		M E N				Age		Age		W O M E N				Women		Grand			
	00-21	%	22-39	%	40-54	%	55-99	%	Total	%	00-21	%	22-39	%	40-54	%	55-99	%	Total	%	Total	%
COMMITTED FROM COURT	1	17	50	27	32	27	7	27	90	27	0	0	2	100	0	0	0	0	2	100	92	27
RETURN APPEAL/BOND	0	0	0	0	0	0	0	0	0	0	0	0	0	0	0	0	0	0	0	0	0	0
PAROLE REV/NEW SENT	0	0	14	8	15	13	3	12	32	9	0	0	0	0	0	0	0	0	0	0	32	9
PAR REV/NO NEW SENT	0	0	4	2	1	1	0	0	5	1	0	0	0	0	0	0	0	0	0	0	5	1
PROB VIOL/TOTAL REV	0	0	0	0	0	0	0	0	0	0	0	0	0	0	0	0	0	0	0	0	0	0
PROB VIOL/PARTIAL	1	17	0	0	1	1	0	0	2	1	0	0	0	0	0	0	0	0	0	0	2	1
ADMIT FM OTHER CUST	0	0	0	0	0	0	0	0	0	0	0	0	0	0	0	0	0	0	0	0	0	0
SHOCK INCARCERATION	0	0	0	0	0	0	0	0	0	0	0	0	0	0	0	0	0	0	0	0	0	0
PROB REV/REMAINDER	0	0	5	3	3	3	0	0	8	2	0	0	0	0	0	0	0	0	0	0	8	2
NEW SENT/PAR REV PND	0	0	0	0	1	1	0	0	1	0	0	0	0	0	0	0	0	0	0	0	1	0
LIFE W/O PAROLE	4	67	113	61	66	55	16	62	199	59	0	0	0	0	0	0	0	0	0	0	199	59
PAROLE REV BOOT CAMP	0	0	0	0	0	0	0	0	0	0	0	0	0	0	0	0	0	0	0	0	0	0
PAR REV/RSN UNKNOWN	0	0	0	0	0	0	0	0	0	0	0	0	0	0	0	0	0	0	0	0	0	0
PROBATION/PAROLE REV	0	0	0	0	0	0	0	0	0	0	0	0	0	0	0	0	0	0	0	0	0	0
PB PAROLE RESCINDED	0	0	0	0	0	0	0	0	0	0	0	0	0	0	0	0	0	0	0	0	0	0
PROB REVOC/SPEC COND	0	0	0	0	0	0	0	0	0	0	0	0	0	0	0	0	0	0	0	0	0	0
PAR REV/REVOC CENTER	0	0	0	0	0	0	0	0	0	0	0	0	0	0	0	0	0	0	0	0	0	0
INFORMATION ONLY	0	0	0	0	0	0	0	0	0	0	0	0	0	0	0	0	0	0	0	0	0	0
INCOMPLETE SENT PKG	0	0	0	0	0	0	0	0	0	0	0	0	0	0	0	0	0	0	0	0	0	0
HANCOCK REVOC CENTER	0	0	0	0	0	0	0	0	0	0	0	0	0	0	0	0	0	0	0	0	0	0
WHITWORTH DETENTION	0	0	0	0	0	0	0	0	0	0	0	0	0	0	0	0	0	0	0	0	0	0
DCYS AT RISK	0	0	0	0	0	0	0	0	0	0	0	0	0	0	0	0	0	0	0	0	0	0
OTHER	0	0	0	0	0	0	0	0	0	0	0	0	0	0	0	0	0	0	0	0	0	0
Total reported	6	100	186	100	119	100	26	100	337	100	0	0	2	100	0	0	0	0	2	100	339	100
Percent reported	100.0		100.0		100.0		100.0		100.0		.0		100.0		.0		.0		100.0		100.0	
UNKNOWN	0		0		0		0		0		0		0		0		0		0		0	
Total	6		186		119		26		337		0		2		0		0		2		339	

Inmate statistical profile

Sample: ACTIVE PRISONERS EXCLUDING JAIL  
Active inmates 10/21/2003

Requestor: Statistics

Release Type by current age & sex

Release Type	M E N					W O M E N					Grand Total %
	Age 00-21 %	Age 22-39 %	Age 40-54 %	Age 55-99 %	Men Total %	Age 00-21 %	Age 22-39 %	Age 40-54 %	Age 55-99 %	Women Total %	
Active	6 100	186 100	119 100	26 100	337 100	0 0	2 100	0 0	0 0	2 100	339 100
Total	6	186	119	26	337	0	2	0	0	2	339

Inmate statistical profile

Sample: ACTIVE PRISONERS EXCLUDING JAIL  
Active inmates 10/21/2003

Requestor: Statistics

Inst By Group by current age & sex

Inst By Group	Age		Age		M E N		Age		Men		Age		Age		W O M E N		Women		Grand			
	00-21	%	22-39	%	40-54	%	55-99	%	Total	%	00-21	%	22-39	%	40-54	%	55-99	%	Total	%	Total	%
County jails	0	0	0	0	0	0	0	0	0	0	0	0	0	0	0	0	0	0	0	0	0	0
Transitional centers	0	0	0	0	0	0	0	0	0	0	0	0	0	0	0	0	0	0	0	0	0	0
County camps	0	0	0	0	0	0	0	0	0	0	0	0	0	0	0	0	0	0	0	0	0	0
Inmate boot camps	0	0	0	0	0	0	0	0	0	0	0	0	0	0	0	0	0	0	0	0	0	0
State prisons	6	100	186	100	119	100	26	100	337	100	0	0	2	100	0	0	0	0	2	100	339	100
Private prisons	0	0	0	0	0	0	0	0	0	0	0	0	0	0	0	0	0	0	0	0	0	0
Other	0	0	0	0	0	0	0	0	0	0	0	0	0	0	0	0	0	0	0	0	0	0
Total reported	6	100	186	100	119	100	26	100	337	100	0	0	2	100	0	0	0	0	2	100	339	100
Percent reported	100.0		100.0		100.0		100.0		100.0		.0		100.0		.0		.0		100.0		100.0	
Not reported	0		0		0		0		0		0		0		0		0		0		0	
Total	6		186		119		26		337		0		2		0		0		2		339	

Inmate statistical profile

Sample: ACTIVE PRISONERS EXCLUDING JAIL  
Active inmates 10/21/2003

Requestor: Statistics

Institution by current age & sex

Institution	M E N								W O M E N								Grand					
	Age	Age	Age	Age	Age	Age	Age	Men	Age	Age	Age	Age	Age	Age	Women	Women	Total	%				
	00-21	%	22-39	%	40-54	%	55-99	%	Total	%	00-21	%	22-39	%	40-54	%	55-99	%	Total	%		
Ware Prison	1	17	14	8	13	11	3	12	31	9	0	0	0	0	0	0	0	0	0	0	31	9
Phillips Prison	0	0	6	3	2	2	0	0	8	2	0	0	0	0	0	0	0	0	0	0	8	2
Arrendale Prison	1	17	8	4	3	3	0	0	12	4	0	0	0	0	0	0	0	0	0	0	12	4
Georgia State Prison	0	0	31	17	15	13	6	23	52	15	0	0	0	0	0	0	0	0	0	0	52	15
Jackson Prison-Diag	0	0	3	2	0	0	0	0	3	1	0	0	0	0	0	0	0	0	0	0	3	1
Jackson Prison-Perm	0	0	0	0	1	1	0	0	1	0	0	0	0	0	0	0	0	0	0	0	1	0
Coastal Prison	0	0	2	1	5	4	0	0	7	2	0	0	0	0	0	0	0	0	0	0	7	2
Central Prison	0	0	0	0	0	0	1	4	1	0	0	0	0	0	0	0	0	0	0	0	1	0
Augusta Med Prison	1	17	10	5	4	3	4	15	19	6	0	0	0	0	0	0	0	0	0	0	19	6
Valdosta Prison	0	0	24	13	16	13	0	0	40	12	0	0	0	0	0	0	0	0	0	0	40	12
Hays Prison	0	0	10	5	10	8	3	12	23	7	0	0	0	0	0	0	0	0	0	0	23	7
Hancock Prison	0	0	12	6	6	5	0	0	18	5	0	0	0	0	0	0	0	0	0	0	18	5
Telfair Prison	1	17	24	13	18	15	0	0	43	13	0	0	0	0	0	0	0	0	0	0	43	13
Macon Prison	0	0	22	12	16	13	5	19	43	13	0	0	0	0	0	0	0	0	0	0	43	13
Smith Prison	2	33	19	10	10	8	4	15	35	10	0	0	0	0	0	0	0	0	0	0	35	10
Baldwin Prison	0	0	1	1	0	0	0	0	1	0	0	0	0	0	0	0	0	0	0	0	1	0
Metro Womens Prison	0	0	0	0	0	0	0	0	0	0	0	0	1	50	0	0	0	0	1	50	1	0
Pulaski Womens Pris	0	0	0	0	0	0	0	0	0	0	0	0	1	50	0	0	0	0	1	50	1	0
Total reported	6	100	186	100	119	100	26	100	337	100	0	0	2	100	0	0	0	0	2	100	339	100
Percent reported	100.0		100.0		100.0		100.0		100.0		.0		100.0		.0		.0		100.0		100.0	
Not Reported	0		0		0		0		0		0		0		0		0		0		0	
Total	6		186		119		26		337		0		2		0		0		2		339	



Inmate statistical profile

Sample: ACTIVE PRISONERS EXCLUDING JAIL  
Active inmates 10/21/2003

Requestor: Statistics

Misdemeanors And Felonies by current age & sex

Crime Type	Age		M E N				Men		Age		W O M E N				Women		Grand					
	00-21	%	22-39	%	40-54	%	55-99	%	Total	%	00-21	%	22-39	%	40-54	%	55-99	%	Total	%	Total	%
MISDEMEANOR	0	0	0	0	0	0	0	0	0	0	0	0	0	0	0	0	0	0	0	0	0	0
FELONY	6	100	186	100	119	100	26	100	337	100	0	0	2	100	0	0	0	0	2	100	339	100
Total reported	6	100	186	100	119	100	26	100	337	100	0	0	2	100	0	0	0	0	2	100	339	100
Percent reported	100.0		100.0		100.0		100.0		100.0		.0		100.0		.0		.0		100.0		100.0	
NOT REPORTED	0		0		0		0		0		0		0		0		0		0		0	
Total	6		186		119		26		337		0		2		0		0		2		339	

Inmate statistical profile

Sample: ACTIVE PRISONERS EXCLUDING JAIL  
Active inmates 10/21/2003

Requestor: Statistics

Crimes By Group by current age & sex

Crimes By Group	M E N								W O M E N								Grand Total	%				
	Age 00-21	%	Age 22-39	%	Age 40-54	%	Age 55-99	%	Men Total	%	Age 00-21	%	Age 22-39	%	Age 40-54	%			Age 55-99	%	Women Total	%
HOMICIDE	6	100	120	65	53	45	15	58	194	58	0	0	2	100	0	0	0	0	2	100	196	58
ABORTION	0	0	0	0	0	0	0	0	0	0	0	0	0	0	0	0	0	0	0	0	0	0
BODILY INJRY&REL OFF	0	0	17	9	19	16	2	8	38	11	0	0	0	0	0	0	0	0	0	0	38	11
ARSON & REL OFF	0	0	0	0	0	0	0	0	0	0	0	0	0	0	0	0	0	0	0	0	0	0
DAMAGE OF PROPERTY	0	0	0	0	0	0	0	0	0	0	0	0	0	0	0	0	0	0	0	0	0	0
BURGLARY & REL OFF	0	0	0	0	1	1	0	0	1	0	0	0	0	0	0	0	0	0	0	0	1	0
FORGERY & REL OFF	0	0	0	0	0	0	0	0	0	0	0	0	0	0	0	0	0	0	0	0	0	0
THEFT	0	0	0	0	0	0	0	0	0	0	0	0	0	0	0	0	0	0	0	0	0	0
ROBBERY	0	0	23	12	22	18	7	27	52	15	0	0	0	0	0	0	0	0	0	0	52	15
SEXUAL OFFENSES	0	0	20	11	21	18	2	8	43	13	0	0	0	0	0	0	0	0	0	0	43	13
OBSCENITY CRIMES	0	0	0	0	0	0	0	0	0	0	0	0	0	0	0	0	0	0	0	0	0	0
TREASON & REL OFF	0	0	0	0	0	0	0	0	0	0	0	0	0	0	0	0	0	0	0	0	0	0
CRIMES INVOLVNG GOVT	0	0	0	0	0	0	0	0	0	0	0	0	0	0	0	0	0	0	0	0	0	0
FALSIFICATIONS	0	0	0	0	0	0	0	0	0	0	0	0	0	0	0	0	0	0	0	0	0	0
OBSTRUCT LAW ENFORCE	0	0	0	0	0	0	0	0	0	0	0	0	0	0	0	0	0	0	0	0	0	0
DISORDERLY CONDUCT	0	0	0	0	0	0	0	0	0	0	0	0	0	0	0	0	0	0	0	0	0	0
GAMBLING & REL OFF	0	0	0	0	0	0	0	0	0	0	0	0	0	0	0	0	0	0	0	0	0	0
CRUELTY TO CHILDREN	0	0	0	0	0	0	0	0	0	0	0	0	0	0	0	0	0	0	0	0	0	0
CRIMES WITH GUNS	0	0	0	0	0	0	0	0	0	0	0	0	0	0	0	0	0	0	0	0	0	0
INVASION PRIVACY	0	0	0	0	0	0	0	0	0	0	0	0	0	0	0	0	0	0	0	0	0	0
RACKETEERING	0	0	0	0	0	0	0	0	0	0	0	0	0	0	0	0	0	0	0	0	0	0
DRUG ABUSE OFFENSES	0	0	5	3	3	3	0	0	8	2	0	0	0	0	0	0	0	0	0	0	8	2
DRUG TRAFFICKING	0	0	1	1	0	0	0	0	1	0	0	0	0	0	0	0	0	0	0	0	1	0
AUTO CRIMES	0	0	0	0	0	0	0	0	0	0	0	0	0	0	0	0	0	0	0	0	0	0
REVENUE & CONTRABAND	0	0	0	0	0	0	0	0	0	0	0	0	0	0	0	0	0	0	0	0	0	0
CRIMES OF OTH STATES	0	0	0	0	0	0	0	0	0	0	0	0	0	0	0	0	0	0	0	0	0	0
MISC. FELONIES	0	0	0	0	0	0	0	0	0	0	0	0	0	0	0	0	0	0	0	0	0	0
MISDEMEANORS	0	0	0	0	0	0	0	0	0	0	0	0	0	0	0	0	0	0	0	0	0	0
Total reported	6	100	186	100	119	100	26	100	337	100	0	0	2	100	0	0	0	0	2	100	339	100
Percent reported	100.0		100.0		100.0		100.0		100.0		.0		100.0		.0		.0		100.0		100.0	
NOT REPORTED	0		0		0		0		0		0		0		0		0		0		0	
Total	6		186		119		26		337		0		2		0		0		2		339	

Inmate statistical profile

Sample: ACTIVE PRISONERS EXCLUDING JAIL  
Active inmates 10/21/2003

Requestor: Statistics

Most Serious Offense by current age & sex

Most Serious Offense	Age		M E N				Men		Age		W O M E N				Women		Grand					
	00-21	%	22-39	%	40-54	%	55-99	%	Total	%	00-21	%	22-39	%	40-54	%	55-99	%	Total	%		
NOTE: In the table below, misdemeanors come first, and are in lower-case letters. AFTER THAT COME FELONIES, IN UPPER-CASE LETTERS.																						
MURDER	6	100	120	68	53	48	15	60	194	61	0	0	2	100	0	0	0	0	2	100	196	61
KIDNAPPING	0	0	17	10	19	17	2	8	38	12	0	0	0	0	0	0	0	0	0	0	38	12
BURGLARY	0	0	0	0	1	1	0	0	1	0	0	0	0	0	0	0	0	0	0	0	1	0
ARMED ROBBERY	0	0	22	12	22	20	7	28	51	16	0	0	0	0	0	0	0	0	0	0	51	16
HIJACKING MOTOR VEHI	0	0	1	1	0	0	0	0	1	0	0	0	0	0	0	0	0	0	0	0	1	0
RAPE	0	0	15	8	16	14	2	8	33	10	0	0	0	0	0	0	0	0	0	0	33	10
AGGRAV SODOMY	0	0	2	1	0	0	0	0	2	1	0	0	0	0	0	0	0	0	0	0	2	1
AGGRAV SEXUAL BATTER	0	0	0	0	2	2	0	0	2	1	0	0	0	0	0	0	0	0	0	0	2	1
CHILD MOLESTATION	0	0	0	0	1	1	0	0	1	0	0	0	0	0	0	0	0	0	0	0	1	0
AGGRAV CHILD MOLESTA	0	0	3	2	2	2	0	0	5	2	0	0	0	0	0	0	0	0	0	0	5	2
VIOL GA CNTRL SBST A	0	0	1	1	0	0	0	0	1	0	0	0	0	0	0	0	0	0	0	0	1	0
S/D CONT SUB SCHOOL	0	0	1	1	0	0	0	0	1	0	0	0	0	0	0	0	0	0	0	0	1	0
S/D COCAINE	0	0	3	2	0	0	0	0	3	1	0	0	0	0	0	0	0	0	0	0	3	1
POSS OF COCAINE	0	0	0	0	3	3	0	0	3	1	0	0	0	0	0	0	0	0	0	0	3	1
ATT/CONSPRCY COMMT C	0	0	1	1	0	0	0	0	1	0	0	0	0	0	0	0	0	0	0	0	1	0
Total reported	6	100	186	100	119	100	26	100	337	100	0	0	2	100	0	0	0	0	2	100	339	100
Percent reported	100.0		95.2		93.3		96.2		94.7		.0		100.0		.0		.0		100.0		94.7	
Not reported	0		9		8		1		18		0		0		0		0		0		18	
Total	6		186		119		26		337		0		2		0		0		2		339	

Inmate statistical profile

Sample: ACTIVE PRISONERS EXCLUDING JAIL  
Active inmates 10/21/2003

Requestor: Statistics

Most Serious Crime Type by current age & sex

Crime Type	Age		M E N				Men		Age		W O M E N				Women		Grand					
	00-21	%	22-39	%	40-54	%	55-99	%	Total	%	00-21	%	22-39	%	40-54	%	55-99	%	Total	%		
VIOL/PERSN	6	100	160	86	94	79	24	92	284	84	0	0	2	100	0	0	0	0	2	100	286	84
NVIOL/PERS	0	0	0	0	0	0	0	0	0	0	0	0	0	0	0	0	0	0	0	0	0	0
PROPERTY	0	0	0	0	1	1	0	0	1	0	0	0	0	0	0	0	0	0	0	0	1	0
DRUG SALES	0	0	5	3	0	0	0	0	5	1	0	0	0	0	0	0	0	0	0	0	5	1
DRUG POSSN	0	0	1	1	3	3	0	0	4	1	0	0	0	0	0	0	0	0	0	0	4	1
ALCOHOL	0	0	0	0	0	0	0	0	0	0	0	0	0	0	0	0	0	0	0	0	0	0
HABIT/DUI	0	0	0	0	0	0	0	0	0	0	0	0	0	0	0	0	0	0	0	0	0	0
SEX OFFEND	0	0	20	11	21	18	2	8	43	13	0	0	0	0	0	0	0	0	0	0	43	13
OTHER	0	0	0	0	0	0	0	0	0	0	0	0	0	0	0	0	0	0	0	0	0	0
Total reported	6	100	186	100	119	100	26	100	337	100	0	0	2	100	0	0	0	0	2	100	339	100
Percent reported	100.0		100.0		100.0		100.0		100.0		.0		100.0		.0		.0		100.0		100.0	
NOT REPORTED	0		0		0		0		0		0		0		0		0		0		0	
Total	6		186		119		26		337		0		2		0		0		2		339	