

Active Inmates Serving LWOP by Race & Gender

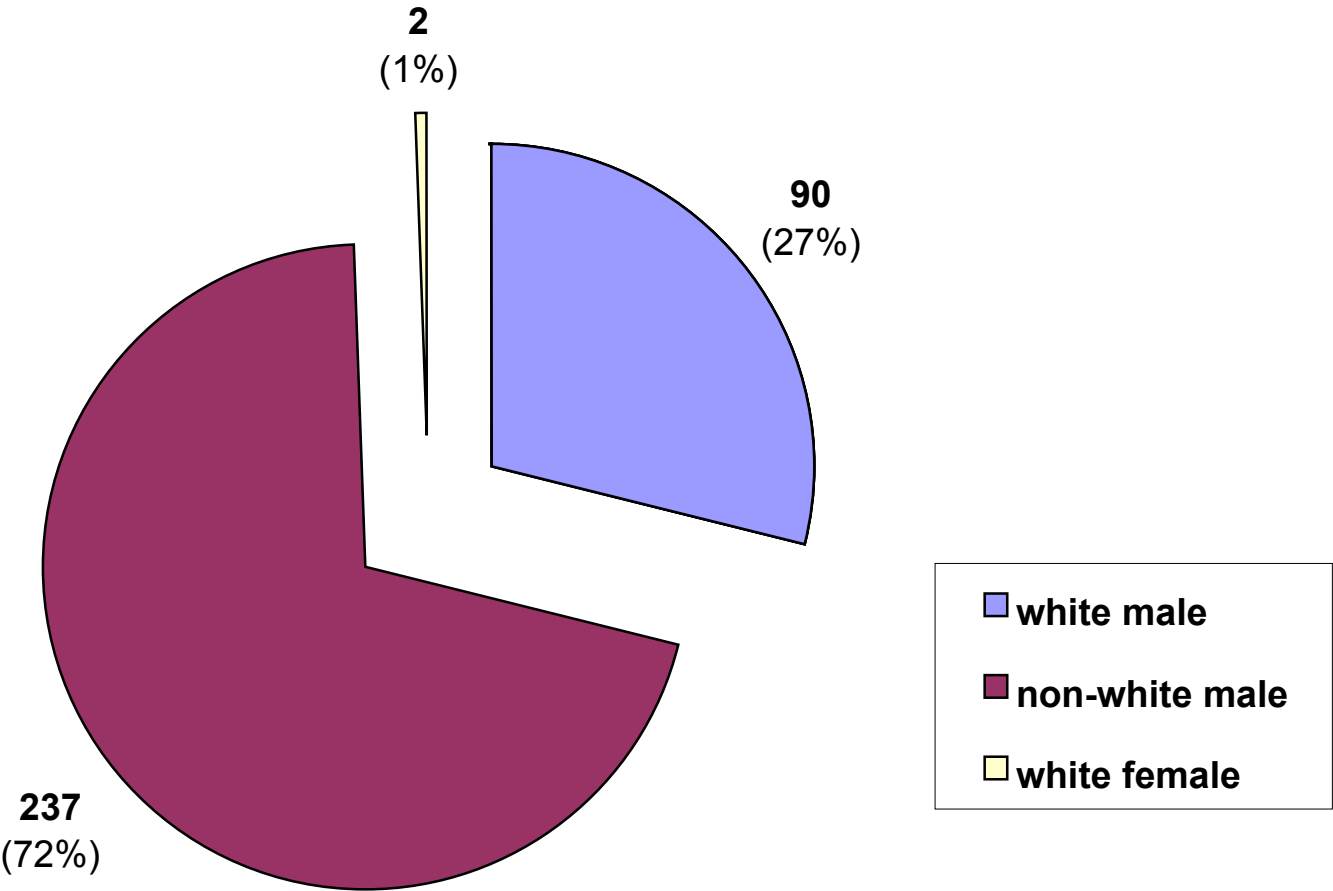

Active Inmates Serving LWOP By Prior Incarcerations

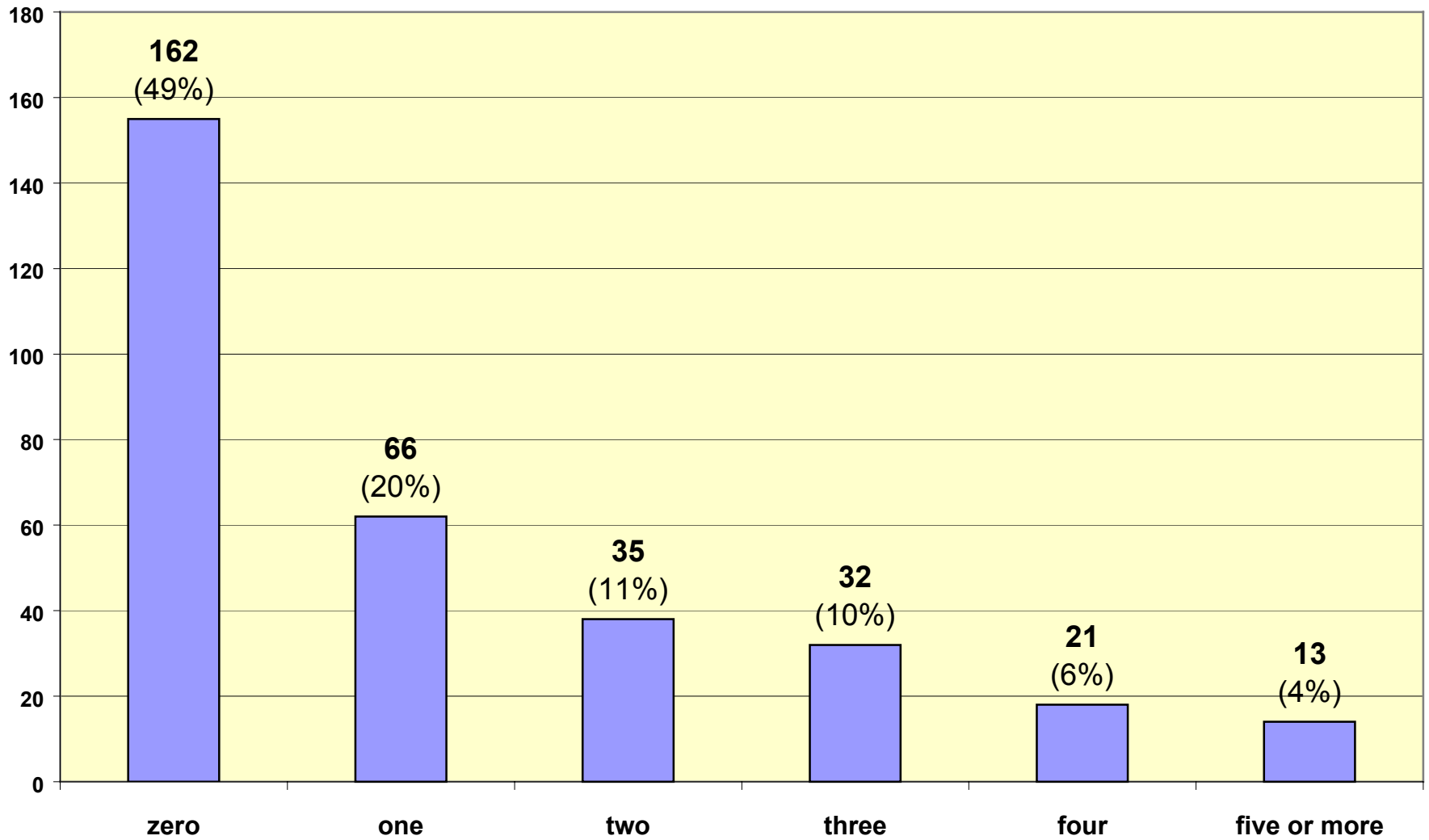

Active Inmates Serving LWOP by Crime Type

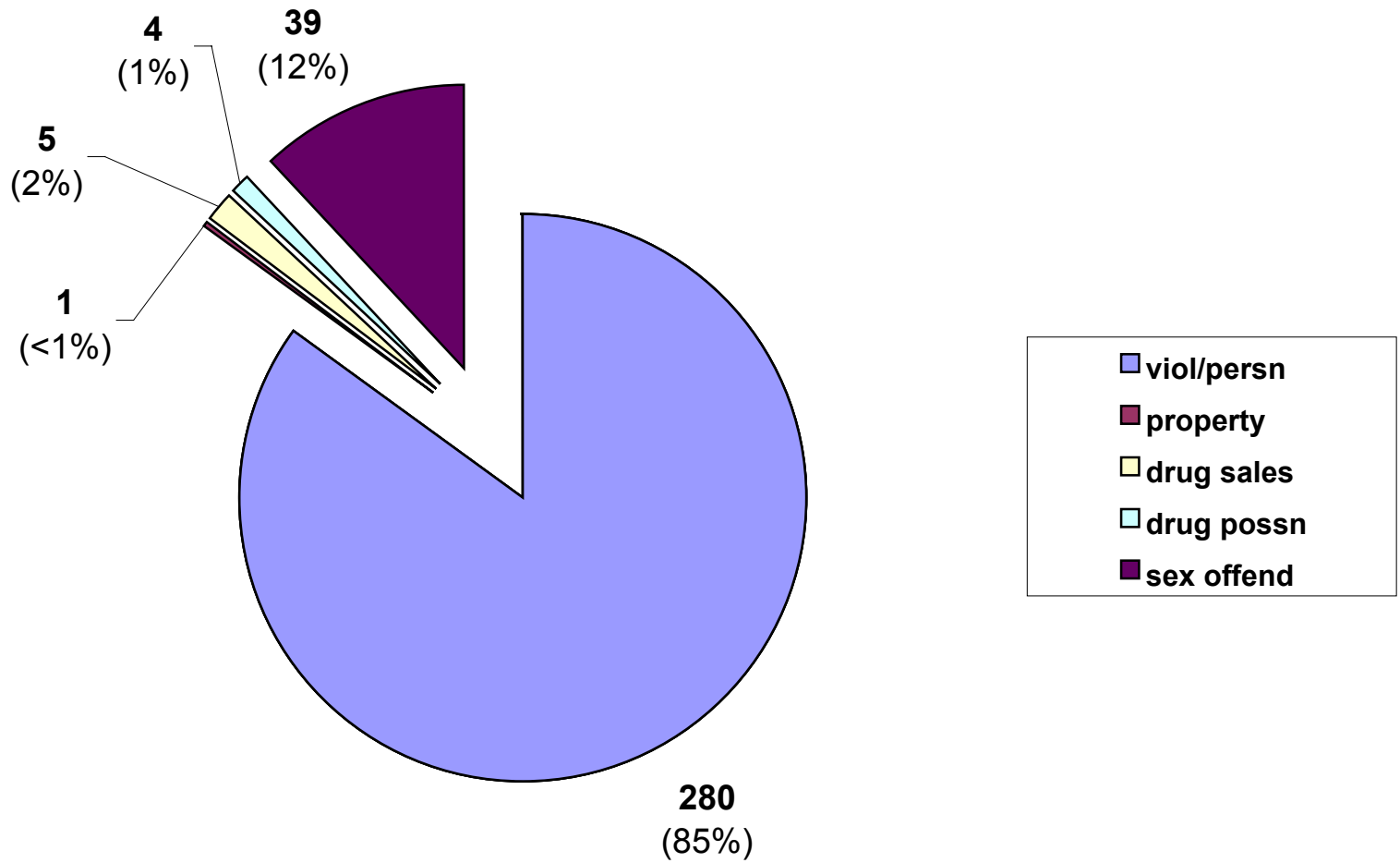

Inmate statistical profile

TABLE OF CONTENTS FOR ACTIVE PRISONERS EXCLUDING JAIL

Title	PAGE
-----	----
RACE AND SEX.....	2
Culture Fair IQ Scores.....	3
Self-Rpt Socioeconomic Class.....	4
Self-Rpt Environment To Age 16.....	5
Self-Rpt Education Level.....	6
Functional Reading Level (WRAT Scores)..	7
Functional Math Level (WRAT Scores)....	8
Functional Spelling Level (WRAT Scores). 9	
Self-Rpt Guardian Status To Age 16.....	10
Self-Rpt Employment Status Before Prison	11
Self-Rpt Marital Status At Admission....	12
Self-Rpt Number Of Children At Admission	13
Self-Rpt Religious Affiliation.....	14
Self-Rpt Family Behavior Patterns *....	15
Inmate Diagnostic Behavior Problem *....	16
Physical Profile (General Condition)....	17
Security Status.....	18
Number Of Sentences.....	19
Number Of Disciplinarys.....	20
Number Of Escapes.....	21
Number Of Prior Georgia Incarcerations *	22
Number Of Transfers.....	23
County Of Conviction.....	24
Circ Of Conviction.....	27
Home County.....	29
Prison Sentence In Years.....	32
Probation To Follow Prison.....	33
Admission Type.....	34
Release Type.....	35
Inst By Group.....	36
Institution.....	37
Misdemeanors And Felonies.....	38
Crimes By Group.....	39
Most Serious Offense.....	40
Most Serious Crime Type.....	41

Inmate statistical profile

Sample: ACTIVE PRISONERS EXCLUDING JAIL
Active inmates 06/16/2003

Requestor: Statistics

RACE AND SEX by current age & sex

RACE AND SEX	M E N						W O M E N					Grand Total %										
	Age 00-21	Age % 22-39	Age % 40-54	Age % 55-99	Men % Total	%	Age 00-21	Age % 22-39	Age % 40-54	Age % 55-99	Women % Total		%									
WHITE MALE	1	13	43	24	33	28	13	54	90	28	0	0	0	0	0	0	0	0	0	90	27	
NON WHITE MALE	7	88	135	76	84	72	11	46	237	72	0	0	0	0	0	0	0	0	0	237	72	
WHITE FEMALE	0	0	0	0	0	0	0	0	0	0	0	2	100	0	0	0	0	0	2	100	2	1
NON WHITE FEMALE	0	0	0	0	0	0	0	0	0	0	0	0	0	0	0	0	0	0	0	0	0	0
Total reported	8	100	178	100	117	100	24	100	327	100	0	0	2	100	0	0	0	0	2	100	329	100
Percent reported	100.0		100.0		100.0		100.0		100.0		.0		100.0		.0		.0		100.0		100.0	
NOT REPORTED	0		0		0		0		0		0		0		0		0		0		0	
Total	8		178		117		24		327		0		2		0		0		2		329	
AVERAGE AGE	20.25		31.24		45.88		60.46		38.35		.00		33.00		.00		.00		33.00		38.32	

Inmate statistical profile

Sample: ACTIVE PRISONERS EXCLUDING JAIL
Active inmates 06/16/2003

Requestor: Statistics

Culture Fair IQ Scores by current age & sex

IQ Score	M E N					W O M E N					Grand Total %											
	Age 00-21	Age %22-39	Age %40-54	Age %55-99	Men %Total	Age 00-21	Age %22-39	Age %40-54	Age %55-99	Women %Total												
LESS THAN 70	0	0	4	2	10	10	0	0	14	5	0	0	0	0	0	0	0	0	14	5		
70 AND UP	6	100	158	98	92	90	21	100	277	95	0	0	2	100	0	0	0	0	2	100	279	95
Total reported	6	100	162	100	102	100	21	100	291	100	0	0	2	100	0	0	0	0	2	100	293	100
Percent reported	75.0		91.0		87.2		87.5		89.0		.0		100.0		.0		.0		100.0		89.1	
NOT REPORTED	2		16		15		3		36		0		0		0		0		0		36	
Total	8		178		117		24		327		0		2		0		0		2		329	
AVERAGE IQ	97.00		100.96		95.44		98.10		98.74		.00		107.00		.00		.00		107.00		98.80	

Inmate statistical profile

Sample: ACTIVE PRISONERS EXCLUDING JAIL
Active inmates 06/16/2003

Requestor: Statistics

Self-Rpt Socioeconomic Class by current age & sex

Socioeconomic Class	M E N					W O M E N					Grand Total %
	Age 00-21	Age %22-39	Age %40-54	Age %55-99	Men %Total	Age 00-21	Age %22-39	Age %40-54	Age %55-99	Women %Total	
WELFARE	1 14	8 5	4 3	1 4	14 4	0 0	0 0	0 0	0 0	0 0	14 4
OCC EMPLOY	0 0	9 5	5 4	0 0	14 4	0 0	0 0	0 0	0 0	0 0	14 4
MINIMUM STD	5 71	97 56	58 50	11 48	171 54	0 0	0 0	0 0	0 0	0 0	171 54
MIDDLE	1 14	56 33	43 37	11 48	111 35	0 0	1 50	0 0	0 0	1 50	112 35
OTHER	0 0	2 1	5 4	0 0	7 2	0 0	1 50	0 0	0 0	1 50	8 3
Total reported	7 100	172 100	115 100	23 100	317 100	0 0	2 100	0 0	0 0	2 100	319 100
Percent reported	87.5	96.6	98.3	95.8	96.9	.0	100.0	.0	.0	100.0	97.0
NOT RPTD	1	6	2	1	10	0	0	0	0	0	10
Total	8	178	117	24	327	0	2	0	0	2	329

Inmate statistical profile

Sample: ACTIVE PRISONERS EXCLUDING JAIL
Active inmates 06/16/2003

Requestor: Statistics

Self-Rpt Environment To Age 16 by current age & sex

Environment	M E N					W O M E N					Grand Total %									
	Age 00-21	Age % 22-39	Age % 40-54	Age % 55-99	Men % Total	Age 00-21	Age % 22-39	Age % 40-54	Age % 55-99	Women % Total										
RURAL/FARM	0	0	1	1	4	3	4	17	9	3	0	0	0	0	0	0	0	0	9	3
RURAL/NFARM	0	0	7	4	9	8	2	8	18	6	0	0	1	50	0	0	0	0	1	50
S.M.S.A	3	38	75	44	39	34	7	29	124	39	0	0	0	0	0	0	0	0	0	0
URBAN	2	25	34	20	20	17	2	8	58	18	0	0	0	0	0	0	0	0	0	0
SMALL TOWN	3	38	52	31	42	37	9	38	106	33	0	0	1	50	0	0	0	0	1	50
OTHER	0	0	1	1	1	1	0	0	2	1	0	0	0	0	0	0	0	0	0	0
Total reported	8	100	170	100	115	100	24	100	317	100	0	0	2	100	0	0	0	0	2	100
Percent reported	100.0		95.5		98.3		100.0		96.9		.0		100.0		.0		.0		100.0	
NOT RPTD	0		8		2		0		10		0		0		0		0		0	
Total	8		178		117		24		327		0		2		0		0		2	

Inmate statistical profile

Sample: ACTIVE PRISONERS EXCLUDING JAIL
Active inmates 06/16/2003

Requestor: Statistics

Self-Rpt Education Level by current age & sex

Education Level	M E N					W O M E N					Grand Total %										
	Age 00-21	Age 22-39	Age 40-54	Age 55-99	Men Total %	Age 00-21	Age 22-39	Age 40-54	Age 55-99	Women Total %											
LESS THAN GRADE 7	0	0	6	3	5	4	3	13	14	4	0	0	0	0	0	0	0	0	14	4	
GRADE 7	2	25	4	2	8	7	0	0	14	4	0	0	0	0	0	0	0	0	14	4	
GRADE 8	2	25	20	11	6	5	4	17	32	10	0	0	0	0	0	0	0	0	32	10	
GRADE 9	1	13	27	16	13	11	3	13	44	14	0	0	0	0	0	0	0	0	44	14	
GRADE 10	1	13	41	24	25	22	2	8	69	21	0	0	0	0	0	0	0	0	69	21	
GRADE 11	1	13	29	17	10	9	4	17	44	14	0	0	2	100	0	0	0	2	100	46	14
GRADE 12	1	13	31	18	16	14	2	8	50	16	0	0	0	0	0	0	0	0	50	15	
MORE THAN GRADE 12	0	0	16	9	32	28	6	25	54	17	0	0	0	0	0	0	0	0	54	17	
Total reported	8	100	174	100	115	100	24	100	321	100	0	0	2	100	0	0	0	2	100	323	100
Percent reported	100.0		97.8		98.3		100.0		98.2		.0		100.0		.0		.0	100.0		98.2	
NOT REPORTED	0		4		2		0		6		0		0		0		0		6		
Total	8		178		117		24		327		0		2		0		0		2		329
AVG EDUCATION LEVEL	9.00		11.03		12.04		11.38		11.37		.00		11.00		.00		.00		11.00		11.37

* NOTE: THE FIELD LABELED "LESS THAN GRADE 7" WAS CORRECTED IN MARCH 1989: MISSING DATA FOR INMATES STILL IN DIAGNOSTICS NOW HAS BEEN REMOVED FROM THIS FIELD AND IDENTIFIED AS "NOT REPORTED" INFORMATION.

Inmate statistical profile

Sample: ACTIVE PRISONERS EXCLUDING JAIL
Active inmates 06/16/2003

Requestor: Statistics

Functional Reading Level (WRAT Scores) by current age & sex

WRAT Reading Score	M E N					W O M E N					Grand Total %
	Age 00-21	Age 22-39	Age 40-54	Age 55-99	Men Total %	Age 00-21	Age 22-39	Age 40-54	Age 55-99	Women Total %	
LESS THAN GRADE 6	2 33	51 31	37 36	8 38	98 33	0 0	1 50	0 0	0 0	1 50	99 33
6TH THRU 8TH GRADE	4 67	35 21	20 19	4 19	63 21	0 0	0 0	0 0	0 0	0 0	63 21
GRADE 9	0 0	15 9	15 14	2 10	32 11	0 0	0 0	0 0	0 0	0 0	32 11
GRADE 10	0 0	5 3	4 4	1 5	10 3	0 0	0 0	0 0	0 0	0 0	10 3
GRADE 11	0 0	7 4	6 6	1 5	14 5	0 0	0 0	0 0	0 0	0 0	14 5
GRADE 12	0 0	31 19	12 12	4 19	47 16	0 0	0 0	0 0	0 0	0 0	47 16
MORE THAN GRADE 12	0 0	19 12	10 10	1 5	30 10	0 0	1 50	0 0	0 0	1 50	31 10
Total reported	6 100	163 100	104 100	21 100	294 100	0 0	2 100	0 0	0 0	2 100	296 100
Percent reported	75.0	91.6	88.9	87.5	89.9	.0	100.0	.0	.0	100.0	90.0
NOT REPORTED	2	15	13	3	33	0	0	0	0	0	33
Total	8	178	117	24	327	0	2	0	0	2	329
AVG READING SCORE	6.67	8.46	7.64	7.73	8.08	.00	9.10	.00	.00	9.10	8.09

Inmate statistical profile

Sample: ACTIVE PRISONERS EXCLUDING JAIL
Active inmates 06/16/2003

Requestor: Statistics

Functional Math Level (WRAT Scores) by current age & sex

WRAT Math Score	M E N						W O M E N						Grand Total %							
	Age 00-21	Age 22-39	Age 40-54	Age 55-99	Men Total %	%	Age 00-21	Age 22-39	Age 40-54	Age 55-99	Women Total %	%								
LESS THAN GRADE 6	2	33	49	30	43	41	11	52	105	36	0	0	0	0	0	0	0	0	105	35
6TH THRU 8TH GRADE	3	50	75	46	40	38	5	24	123	42	0	0	0	0	0	0	0	0	123	42
GRADE 9	1	17	19	12	11	11	0	0	31	11	0	0	1	50	0	0	0	0	32	11
GRADE 10	0	0	12	7	4	4	2	10	18	6	0	0	0	0	0	0	0	0	18	6
GRADE 11	0	0	5	3	0	0	1	5	6	2	0	0	0	0	0	0	0	0	6	2
GRADE 12	0	0	2	1	4	4	1	5	7	2	0	0	0	0	0	0	0	0	7	2
MORE THAN GRADE 12	0	0	1	1	2	2	1	5	4	1	0	0	1	50	0	0	0	0	5	2
Total reported	6	100	163	100	104	100	21	100	294	100	0	0	2	100	0	0	0	0	296	100
Percent reported		75.0		91.6		88.9		87.5		89.9		.0	100.0		.0		.0	100.0		90.0
NOT REPORTED	2		15		13		3		33		0		0		0		0		33	
Total	8		178		117		24		327		0		2		0		0		2	329
AVG MATH SCORE	6.57		7.16		6.59		6.55		6.90		.00		11.40		.00		.00		11.40	6.93

Inmate statistical profile

Sample: ACTIVE PRISONERS EXCLUDING JAIL
Active inmates 06/16/2003

Requestor: Statistics

Functional Spelling Level (WRAT Scores) by current age & sex

WRAT Spelling Score	M E N					W O M E N					Grand Total %											
	Age 00-21	Age %22-39	Age %40-54	Age %55-99	Men %Total	Age 00-21	Age %22-39	Age %40-54	Age %55-99	Women %Total												
LESS THAN GRADE 6	1	17	54	33	47	45	11	52	113	38	0	0	0	0	0	0	0	0	113	38		
6TH THRU 8TH GRADE	4	67	48	29	28	27	6	29	86	29	0	0	1	50	0	0	0	0	1	50	87	29
GRADE 9	1	17	18	11	5	5	1	5	25	9	0	0	0	0	0	0	0	0	0	0	25	8
GRADE 10	0	0	12	7	5	5	0	0	17	6	0	0	0	0	0	0	0	0	0	0	17	6
GRADE 11	0	0	7	4	5	5	1	5	13	4	0	0	0	0	0	0	0	0	0	0	13	4
GRADE 12	0	0	14	9	7	7	1	5	22	7	0	0	0	0	0	0	0	0	0	0	22	7
MORE THAN GRADE 12	0	0	10	6	7	7	1	5	18	6	0	0	1	50	0	0	0	0	1	50	19	6
Total reported	6	100	163	100	104	100	21	100	294	100	0	0	2	100	0	0	0	0	2	100	296	100
Percent reported		75.0		91.6		88.9		87.5		89.9		.0		100.0		.0		.0		100.0		90.0
NOT REPORTED	2		15		13		3		33		0		0		0		0		0		33	
Total	8		178		117		24		327		0		2		0		0		2		329	
AVG SPELLING SCORE	7.13		7.68		6.64		6.47		7.22		.00		9.70		.00		.00		9.70		7.23	

Inmate statistical profile

Sample: ACTIVE PRISONERS EXCLUDING JAIL
Active inmates 06/16/2003

Requestor: Statistics

Self-Rpt Guardian Status To Age 16 by current age & sex

Guardian Status	M E N					W O M E N					Grand Total	%
	Age 00-21	Age %22-39	Age %40-54	Age %55-99	Men %Total	Age 00-21	Age %22-39	Age %40-54	Age %55-99	Women %Total		
ORPHANAGE	0	0	0	0	0	0	0	0	0	0	0	0
FATHER ONLY	0	0	6	3	2	2	0	0	0	0	8	2
FTR MTR HD	0	0	15	9	6	5	2	8	23	7	23	7
MOTHER ONLY	3	38	67	39	43	37	5	21	118	37	118	37
MTR FTR HD	3	38	49	28	49	42	10	42	111	35	113	35
OTH FEMALE	0	0	5	3	4	3	2	8	11	3	11	3
OTH MALE	0	0	2	1	0	0	2	1	2	1	2	1
STEP-PARNTS	1	13	5	3	1	1	2	8	9	3	9	3
FOSTER HOME	0	0	6	3	0	0	1	4	7	2	7	2
GRAND PRNTS	1	13	11	6	7	6	1	4	20	6	20	6
OTHER	0	0	7	4	4	3	1	4	12	4	12	4
Total reported	8	100	173	100	116	100	24	100	321	100	323	100
Percent reported	100.0		97.2		99.1		100.0		98.2		100.0	98.2
NOT RPTD	0		5		1		0		6		0	6
Total	8		178		117		24		327		2	329

Inmate statistical profile

Sample: ACTIVE PRISONERS EXCLUDING JAIL
Active inmates 06/16/2003

Requestor: Statistics

Self-Rpt Employment Status Before Prison by current age & sex

Employment	M E N						W O M E N						Grand Total %
	Age 00-21	Age % 22-39	Age % 40-54	Age % 55-99	Men % Total	%	Age 00-21	Age % 22-39	Age % 40-54	Age % 55-99	Women % Total	%	
FULL TIME	1 14	82 50	69 67	15 65	167 56		0 0	2 100	0 0	0 0	2 100	169 56	
PART TIME	1 14	11 7	3 3	0 0	15 5		0 0	0 0	0 0	0 0	0 0	15 5	
UNEMPL < 6M	1 14	20 12	10 10	1 4	32 11		0 0	0 0	0 0	0 0	0 0	32 11	
UNEMPL > 6M	0 0	31 19	15 15	1 4	47 16		0 0	0 0	0 0	0 0	0 0	47 16	
NEVER WORKD	4 57	17 10	1 1	1 4	23 8		0 0	0 0	0 0	0 0	0 0	23 8	
STUDENT	0 0	1 1	0 0	0 0	1 0		0 0	0 0	0 0	0 0	0 0	1 0	
INCAPABLE	0 0	3 2	5 5	5 22	13 4		0 0	0 0	0 0	0 0	0 0	13 4	
OTHER	0 0	0 0	0 0	0 0	0 0		0 0	0 0	0 0	0 0	0 0	0 0	
Total reported	7 100	165 100	103 100	23 100	298 100		0 0	2 100	0 0	0 0	2 100	300 100	
Percent reported	87.5	92.7	88.0	95.8	91.1		.0	100.0	.0	.0	100.0	91.2	
NOT RPTD	1	13	14	1	29		0	0	0	0	0	29	
Total	8	178	117	24	327		0	2	0	0	2	329	

* NOTE: THE FIELD LABELD "OTHER" WAS CORRECTED IN APRIL 1989; INMATES CODED "PRE-OTIS NOT REPORTED" NOW HAVE BEEN REMOVED FROM THIS FIELD AND IDENTIFIED AS "NOT REPORTED".

Inmate statistical profile

Sample: ACTIVE PRISONERS EXCLUDING JAIL
Active inmates 06/16/2003

Requestor: Statistics

Self-Rpt Marital Status At Admission by current age & sex

Marital Status	M E N						W O M E N						Grand Total %
	Age 00-21	Age %22-39	Age %40-54	Age %55-99	Men %Total	%	Age 00-21	Age %22-39	Age %40-54	Age %55-99	Women %Total	%	
SINGLE	7 88	124 71	48 41	3 13	182 57		0 0	1 50	0 0	0 0	1 50	183 56	
MARRIED	1 13	17 10	14 12	12 50	44 14		0 0	0 0	0 0	0 0	0 0	44 14	
SEPARATED	0 0	3 2	8 7	0 0	11 3		0 0	0 0	0 0	0 0	0 0	11 3	
DIVORCED	0 0	7 4	27 23	4 17	38 12		0 0	0 0	0 0	0 0	0 0	38 12	
WIDOWED	0 0	2 1	7 6	1 4	10 3		0 0	1 50	0 0	0 0	1 50	11 3	
COMMON LAW	0 0	21 12	12 10	4 17	37 11		0 0	0 0	0 0	0 0	0 0	37 11	
OTHER	0 0	0 0	0 0	0 0	0 0		0 0	0 0	0 0	0 0	0 0	0 0	
Total reported	8 100	174 100	116 100	24 100	322 100		0 0	2 100	0 0	0 0	2 100	324 100	
Percent reported	100.0	97.8	99.1	100.0	98.5		.0	100.0	.0	.0	100.0	98.5	
NOT RPTD	0	4	1	0	5		0	0	0	0	0	5	
Total	8	178	117	24	327		0	2	0	0	2	329	

Inmate statistical profile

Sample: ACTIVE PRISONERS EXCLUDING JAIL
Active inmates 06/16/2003

Requestor: Statistics

Self-Rpt Number Of Children At Admission by current age & sex

Number Of Children	M E N					W O M E N					Grand Total %
	Age 00-21	Age %22-39	Age %40-54	Age %55-99	Men %Total	Age 00-21	Age %22-39	Age %40-54	Age %55-99	Women %Total	
NO CHILDREN	0 0	1 1	0 0	0 0	1 0	0 0	0 0	0 0	0 0	0 0	1 0
ONE CHILD	2 40	45 44	27 33	7 32	81 38	0 0	0 0	0 0	0 0	0 0	81 38
TWO CHILDREN	3 60	28 27	25 30	5 23	61 29	0 0	1 100	0 0	0 0	1 100	62 29
THREE CHILDREN	0 0	15 15	19 23	4 18	38 18	0 0	0 0	0 0	0 0	0 0	38 18
FOUR CHILDREN	0 0	9 9	3 4	3 14	15 7	0 0	0 0	0 0	0 0	0 0	15 7
FIVE CHILDREN	0 0	3 3	4 5	1 5	8 4	0 0	0 0	0 0	0 0	0 0	8 4
MORE THAN 5 CHILDREN	0 0	1 1	4 5	2 9	7 3	0 0	0 0	0 0	0 0	0 0	7 3
Total reported	5 100	102 100	82 100	22 100	211 100	0 0	1 100	0 0	0 0	1 100	212 100
Percent reported	62.5	57.3	70.1	91.7	64.5	.0	50.0	.0	.0	50.0	64.4
NOT REPORTED	3	76	35	2	116	0	1	0	0	1	117
Total	8	178	117	24	327	0	2	0	0	2	329
AVG NUM CHILDREN	1.60	1.99	2.46	3.00	2.27	.00	2.00	.00	.00	2.00	2.27

* NOTE: THE FIELD LABELED "NO CHILDREN" WAS CORRECTED IN MARCH 1989: MISSING DATA FOR INMATES STILL IN DIAGNOSTICS NOW HAS BEEN REMOVED FROM THIS FIELD AND IDENTIFIED AS "NOT REPORTED" INFORMATION.

Inmate statistical profile

Sample: ACTIVE PRISONERS EXCLUDING JAIL
Active inmates 06/16/2003

Requestor: Statistics

Self-Rpt Religious Affiliation by current age & sex

Religion	M E N					W O M E N					Grand Total	%										
	Age 00-21	Age %22-39	Age %40-54	Age %55-99	Men %Total	Age 00-21	Age %22-39	Age %40-54	Age %55-99	Women %Total												
ISLAM	0	0	16	9	7	6	2	8	25	8	0	0	0	0	0	0	0	0	25	8		
CATHOLIC	1	13	3	2	1	1	0	0	5	2	0	0	0	0	0	0	0	0	5	2		
BAPTIST	1	13	58	34	65	56	10	42	134	42	0	0	1	50	0	0	0	0	1	50	135	42
METHODIST	0	0	3	2	0	0	0	0	5	2	0	0	0	0	0	0	0	0	0	0	5	2
EPISCOPLN	0	0	0	0	0	0	0	0	0	0	0	0	0	0	0	0	0	0	0	0	0	0
PRESBYTRN	0	0	0	0	0	0	0	0	0	0	0	0	0	0	0	0	0	0	0	0	0	0
CHC OF GOD	0	0	1	1	1	1	0	0	2	1	0	0	0	0	0	0	0	0	0	0	2	1
HOLINESS	0	0	3	2	3	3	2	8	8	3	0	0	1	50	0	0	0	0	1	50	9	3
JEWISH	0	0	1	1	0	0	0	0	1	0	0	0	0	0	0	0	0	0	0	0	1	0
ANGLICAN	0	0	0	0	0	0	0	0	0	0	0	0	0	0	0	0	0	0	0	0	0	0
GRK ORTHDX	0	0	0	0	0	0	0	0	0	0	0	0	0	0	0	0	0	0	0	0	0	0
HINDU	0	0	0	0	0	0	0	0	0	0	0	0	0	0	0	0	0	0	0	0	0	0
BUDDHIST	0	0	0	0	0	0	0	0	0	0	0	0	0	0	0	0	0	0	0	0	0	0
TAOIST	0	0	0	0	0	0	0	0	0	0	0	0	0	0	0	0	0	0	0	0	0	0
SHINTOIST	0	0	0	0	0	0	0	0	0	0	0	0	0	0	0	0	0	0	0	0	0	0
SEVEN D AD	0	0	1	1	2	2	0	0	3	1	0	0	0	0	0	0	0	0	0	0	3	1
JEHOVAH WT	0	0	2	1	1	1	1	4	4	1	0	0	0	0	0	0	0	0	0	0	4	1
LATR DAY S	0	0	0	0	0	0	0	0	0	0	0	0	0	0	0	0	0	0	0	0	0	0
QUAKER	0	0	0	0	0	0	0	0	0	0	0	0	0	0	0	0	0	0	0	0	0	0
OTHER PROD	1	13	26	15	9	8	1	4	37	12	0	0	0	0	0	0	0	0	0	0	37	12
NONE	3	38	37	22	19	16	6	25	65	21	0	0	0	0	0	0	0	0	0	0	65	20
OTHER	2	25	18	11	8	7	0	0	28	9	0	0	0	0	0	0	0	0	0	0	28	9
Total reported	8	100	169	100	116	100	24	100	317	100	0	0	2	100	0	0	0	0	2	100	319	100
Percent reported	100.0		94.9		99.1		100.0		96.9		.0		100.0		.0		.0		100.0		97.0	
NOT RPTD	0		9		1		0		10		0		0		0		0		0		10	
Total	8		178		117		24		327		0		2		0		0		2		329	

Inmate statistical profile

Sample: ACTIVE PRISONERS EXCLUDING JAIL
Active inmates 06/16/2003

Requestor: Statistics

Self-Rpt Family Behavior Patterns * by current age & sex

Family Behavior	M E N						W O M E N						Grand Total %									
	Age 00-21	Age %22-39	Age %40-54	Age %55-99	Men %Total	%	Age 00-21	Age %22-39	Age %40-54	Age %55-99	Women %Total	%										
CRIMINLTY	4	19	53	20	42	26	5	20	104	22	0	0	1	17	0	0	0	0	1	17	105	22
ALCOHOLISM	5	24	37	14	26	16	3	12	71	15	0	0	1	17	0	0	0	0	1	17	72	15
DRUG ABUSE	3	14	25	9	13	8	1	4	42	9	0	0	1	17	0	0	0	0	1	17	43	9
DOMINERING	0	0	1	0	0	0	0	0	1	0	0	0	1	17	0	0	0	0	1	17	2	0
MIGRANT	0	0	2	1	3	2	0	0	5	1	0	0	0	0	0	0	0	0	0	0	5	1
INFL BTGS	1	5	12	5	6	4	2	8	21	4	0	0	0	0	0	0	0	0	0	0	21	4
PERMISSIVE	0	0	1	0	0	0	0	0	1	0	0	0	1	17	0	0	0	0	1	17	2	0
FATH ABSNT	6	29	99	37	52	33	11	44	168	36	0	0	0	0	0	0	0	0	0	0	168	36
MOTH ABSNT	2	10	32	12	14	9	3	12	51	11	0	0	0	0	0	0	0	0	0	0	51	11
NONE	0	0	4	2	3	2	0	0	7	1	0	0	1	17	0	0	0	0	1	17	8	2
Total reported	21	100	266	100	159	100	25	100	471	100	0	0	6	100	0	0	0	0	6	100	477	100
Percent reported	100.0		75.8		75.2		66.7		75.5		.0		100.0		.0		.0		100.0		75.7	
OTHER	0		43		29		8		80		0		0		0		0		0		80	
Total	8		178		117		24		327		0		2		0		0		2		329	

* NOTE: SINCE THERE CAN BE UP TO FIVE BEHAVIOR CODES PER INMATE, THE NUMBER OF CASES REPORTED IN THE DETAIL LINES AND THE TOTAL REPORTED LINE MAY EXCEED THE TOTAL NUMBER OF CASES. IN SHORT, THIS TABLE COUNTS THE NUMBER OF BEHAVIOR PROBLEMS, NOT INMATES.

Inmate statistical profile

Sample: ACTIVE PRISONERS EXCLUDING JAIL
Active inmates 06/16/2003

Requestor: Statistics

Inmate Diagnostic Behavior Problem * by current age & sex

Diagnostic Problem	M E N						W O M E N						Grand Total	%								
	Age 00-21	Age %22-39	Age %40-54	Age %55-99	Men %Total	Men %	Age 00-21	Age %22-39	Age %40-54	Age %55-99	Women %Total	Women %										
ALCOHOLIC	1	5	10	2	8	3	3	7	22	3	0	0	1	25	0	0	0	0	1	25	23	3
ALCOH ABSE	2	10	40	9	27	10	3	7	72	10	0	0	0	0	0	0	0	0	0	0	72	9
DRUG EXP	3	14	56	13	35	13	6	13	100	13	0	0	0	0	0	0	0	0	0	0	100	13
DRUG ABSE	3	14	71	17	42	16	3	7	119	16	0	0	1	25	3	0	0	0	1	25	120	16
NARC ADDCT	0	0	6	1	3	1	0	0	9	1	0	0	0	0	0	0	0	0	0	0	9	1
EPILEPTIC	0	0	3	1	3	1	0	0	6	1	0	0	0	0	0	0	0	0	0	0	6	1
MANIPULTVE	4	19	42	10	19	7	3	7	68	9	0	0	0	0	0	0	0	0	0	0	68	9
ASSAULTIVE	7	33	140	33	92	34	18	40	257	34	0	0	2	50	0	0	0	0	2	50	259	34
ESCFE TEND	0	0	16	4	17	6	4	9	37	5	0	0	0	0	0	0	0	0	0	0	37	5
SUICIDAL	0	0	16	4	5	2	2	4	23	3	0	0	0	0	0	0	0	0	0	0	23	3
WITHDRAWN	0	0	2	0	0	0	0	0	2	0	0	0	0	0	0	0	0	0	0	0	2	0
PR RLTY CT	0	0	4	1	2	1	0	0	6	1	0	0	0	0	0	0	0	0	0	0	6	1
HOMOSEXUAL	1	5	0	0	1	0	0	0	2	0	0	0	0	0	0	0	0	0	0	0	2	0
NONE	0	0	3	1	1	0	1	2	5	1	0	0	0	0	0	0	0	0	0	0	5	1
OTHER	0	0	7	2	9	3	0	0	16	2	0	0	0	0	0	0	0	0	0	0	16	2
NOT RPTD	0	0	5	1	3	1	2	4	10	1	0	0	0	0	0	0	0	0	0	0	10	1
Total reported	21	100	422	100	267	100	45	100	755	100	0	0	4	100	0	0	0	0	4	100	759	100
Percent reported		100.0		99.4		100.0		100.0		99.7		.0	100.0		.0		.0		.0	100.0		99.7
UNKNOWN	0		1		0		0		1		0		0		0		0		0		1	
Total	8		178		117		24		327		0		2		0		0		2		329	

* NOTE: SINCE THERE CAN BE UP TO FIVE BEHAVIOR CODES PER INMATE, THE NUMBER OF CASES REPORTED IN THE DETAIL LINES AND THE TOTAL REPORTED LINE MAY EXCEED THE TOTAL NUMBER OF CASES. IN SHORT, THIS TABLE COUNTS THE NUMBER OF BEHAVIOR PROBLEMS, NOT INMATES.

Inmate statistical profile

Sample: ACTIVE PRISONERS EXCLUDING JAIL
Active inmates 06/16/2003

Requestor: Statistics

Physical Profile (General Condition) by current age & sex

Physical Profile	M E N						W O M E N						Grand Total %									
	Age 00-21	Age %22-39	Age %40-54	Age %55-99	Men %Total	%	Age 00-21	Age %22-39	Age %40-54	Age %55-99	Women %Total	%										
NO LIMITATION	7	88	134	77	53	45	9	39	203	63	0	0	2	100	0	0	0	0	2	100	205	63
DEFECT NO MAJOR LIMIT	1	13	20	11	36	31	9	39	66	20	0	0	0	0	0	0	0	0	0	0	66	20
DEFECT MAJOR LIMIT	0	0	21	12	27	23	4	17	52	16	0	0	0	0	0	0	0	0	0	0	52	16
VERY MAJOR DEFECT	0	0	0	0	1	1	1	4	2	1	0	0	0	0	0	0	0	0	0	0	2	1
Total reported	8	100	175	100	117	100	23	100	323	100	0	0	2	100	0	0	0	0	2	100	325	100
Percent reported	100.0		98.3		100.0		95.8		98.8		.0		100.0		.0		.0		100.0		98.8	
NOT REPORTED	0		3		0		1		4		0		0		0		0		0		4	
Total	8		178		117		24		327		0		2		0		0		2		329	

Inmate statistical profile

Sample: ACTIVE PRISONERS EXCLUDING JAIL
Active inmates 06/16/2003

Requestor: Statistics

Security Status by current age & sex

Security	M E N						W O M E N						Grand Total %
	Age 00-21	Age % 22-39	Age % 40-54	Age % 55-99	Men % Total	%	Age 00-21	Age % 22-39	Age % 40-54	Age % 55-99	Women % Total	%	
DIAG INCOM	0	0	0	0	0	0	0	0	0	0	0	0	
WRK RELEAS	0	0	0	0	0	0	0	0	0	0	0	0	
TRUSTY	0	0	0	0	0	0	0	0	0	0	0	0	
MINIMUM	0	0	0	2	2	2	1	0	1	50	0	1	
MEDIUM	0	0	55	31	47	40	15	63	117	36	0	0	
CLOSE	7	88	107	60	66	56	7	29	187	57	0	0	
MAXIMUM	0	0	12	7	2	2	8	16	5	0	1	50	
DIAGNOSTIC	1	13	4	2	0	0	0	0	5	2	0	0	
Total reported	8	100	178	100	117	100	24	100	327	100	0	0	
Percent reported	100.0		100.0		100.0		100.0		.0		100.0		
NOT RPTD	0		0		0		0		0		0		
Total	8		178		117		24		327		0		

* NOTE: BEGINNING IN JULY 1987, THE FACILITIES
DIVISION NO LONGER CODED INMATES AS BEING WORK RELEASE

Inmate statistical profile

Sample: ACTIVE PRISONERS EXCLUDING JAIL
Active inmates 06/16/2003

Requestor: Statistics

Number Of Sentences by current age & sex

Number Of Sentences	M E N					W O M E N					Grand Total	%									
	Age 00-21	Age %22-39	Age %40-54	Age %55-99	Men %Total	Age 00-21	Age %22-39	Age %40-54	Age %55-99	Women %Total											
ONE	1	13	19	11	22	19	4	17	46	14	0	0	0	0	0	0	0	0	46	14	
TWO	1	13	34	19	22	19	6	25	63	19	0	0	1	50	0	0	0	0	64	19	
THREE	2	25	33	19	21	18	4	17	60	18	0	0	0	0	0	0	0	0	60	18	
FOUR	0	0	21	12	19	16	1	4	41	13	0	0	0	0	0	0	0	0	41	12	
FIVE	0	0	16	9	7	6	3	13	26	8	0	0	1	50	0	0	0	0	27	8	
MORE THAN FIVE	4	50	55	31	26	22	6	25	91	28	0	0	0	0	0	0	0	0	91	28	
Total reported	8	100	178	100	117	100	24	100	327	100	0	0	2	100	0	0	0	0	329	100	
Percent reported	100.0		100.0		100.0		100.0		100.0		.0		100.0		.0		.0		100.0		
NOT REPORTED	0		0		0		0		0		0		0		0		0		0		
Total	8		178		117		24		327		0		2		0		0		2		329
AVG NUM SENTENCES	5.88		4.76		4.16		4.54		4.56		.00		3.50		.00		.00		3.50		4.55

Inmate statistical profile

Sample: ACTIVE PRISONERS EXCLUDING JAIL
Active inmates 06/16/2003

Requestor: Statistics

Number Of Disciplinarys by current age & sex

Disciplinarys	M E N						W O M E N						Grand Total	%								
	Age 00-21	Age 22-39	Age 40-54	Age 55-99	Men Total	%	Age 00-21	Age 22-39	Age 40-54	Age 55-99	Women Total	%										
ZERO	2	25	35	20	38	32	8	33	83	25	0	0	0	0	0	0	0	0	0	83	25	
ONE	2	25	21	12	14	12	5	21	42	13	0	0	0	0	0	0	0	0	0	42	13	
TWO	1	13	10	6	10	9	4	17	25	8	0	0	0	0	0	0	0	0	0	25	8	
THREE	0	0	15	8	10	9	3	13	28	9	0	0	0	0	0	0	0	0	0	28	9	
FOUR	0	0	12	7	16	14	1	4	29	9	0	0	1	50	0	0	0	0	1	50	30	9
FIVE	2	25	13	7	5	4	0	0	20	6	0	0	0	0	0	0	0	0	0	20	6	
MORE THAN FIVE	1	13	72	40	24	21	3	13	100	31	0	0	1	50	0	0	0	0	1	50	101	31
Total reported	8	100	178	100	117	100	24	100	327	100	0	0	2	100	0	0	0	0	2	100	329	100
Percent reported	100.0		100.0		100.0		100.0		100.0		.0		100.0		.0		.0		100.0		100.0	
NOT REPORTED	0		0		0		0		0		0		0		0		0		0		0	
Total	8		178		117		24		327		0		2		0		0		2		329	
AVG NUM DISCIP	2.88		8.02		3.66		2.21		5.91		.00		15.50		.00		.00		15.50		5.96	

Inmate statistical profile

Sample: ACTIVE PRISONERS EXCLUDING JAIL
Active inmates 06/16/2003

Requestor: Statistics

Number Of Prior Georgia Incarcerations * by current age & sex

Prior Incarcerations	M E N					W O M E N					Grand Total %
	Age 00-21	Age 22-39	Age 40-54	Age 55-99	Men Total %	Age 00-21	Age 22-39	Age 40-54	Age 55-99	Women Total %	
ZERO	6 75	100 56	42 36	12 50	160 49	0 0	2 100	0 0	0 0	2 100	162 49
ONE	1 13	36 20	24 21	5 21	66 20	0 0	0 0	0 0	0 0	0 0	66 20
TWO	1 13	17 10	15 13	2 8	35 11	0 0	0 0	0 0	0 0	0 0	35 11
THREE	0 0	16 9	13 11	3 13	32 10	0 0	0 0	0 0	0 0	0 0	32 10
FOUR	0 0	7 4	13 11	1 4	21 6	0 0	0 0	0 0	0 0	0 0	21 6
FIVE	0 0	1 1	7 6	0 0	8 2	0 0	0 0	0 0	0 0	0 0	8 2
MORE THAN FIVE	0 0	1 1	3 3	1 4	5 2	0 0	0 0	0 0	0 0	0 0	5 2
Total reported	8 100	178 100	117 100	24 100	327 100	0 0	2 100	0 0	0 0	2 100	329 100
Percent reported	100.0	100.0	100.0	100.0	100.0	.0	100.0	.0	.0	100.0	100.0
NOT REPORTED	0	0	0	0	0	0	0	0	0	0	0
Total	8	178	117	24	327	0	2	0	0	2	329
AVG # INCARCERATIONS	.38	.89	1.73	1.17	1.20	.00	.00	.00	.00	.00	1.19

* This data counts a parole revocation on an existing sentence AS A prior incarceration. Also, this data counts, for any cohort of inmates, the total number of Georgia incarcerations the inmate has had during his entire criminal career. For example, if an inmate was admitted to prison first in FY72, and then re-admitted in FY79 and FY85, he had two prior incarcerations before the FY85 admission. This inmate's records show two prior incarcerations in all three of his records since he has had two prior incarcerations in his criminal career. If the cohort of FY72 admissions is selected for analysis, two prior incarcerations will be listed for this inmate even though in FY72, he had no prior incarcerations.

Inmate statistical profile

Sample: ACTIVE PRISONERS EXCLUDING JAIL
Active inmates 06/16/2003

Requestor: Statistics

Number Of Transfers by current age & sex

Transfers	M E N						W O M E N						Grand	
	Age	Age	Age	Age	Men	%	Age	Age	Age	Age	Women	%	Total	%
	00-21	% 22-39	% 40-54	% 55-99	% Total	%	00-21	% 22-39	% 40-54	% 55-99	% Total	%	Total	%
ZERO	1 13	7 4	4 3	0 0	12 4	4	0 0	1 50	0 0	0 0	1 50	50	13 4	4
ONE	5 63	74 42	46 39	11 46	136 42	42	0 0	1 50	0 0	0 0	1 50	50	137 42	42
TWO	1 13	42 24	32 27	7 29	82 25	25	0 0	0 0	0 0	0 0	0 0	0	82 25	25
THREE	0 0	26 15	21 18	3 13	50 15	15	0 0	0 0	0 0	0 0	0 0	0	50 15	15
FOUR	1 13	9 5	5 4	3 13	18 6	6	0 0	0 0	0 0	0 0	0 0	0	18 5	5
FIVE	0 0	9 5	3 3	0 0	12 4	4	0 0	0 0	0 0	0 0	0 0	0	12 4	4
MORE THAN FIVE	0 0	11 6	6 5	0 0	17 5	5	0 0	0 0	0 0	0 0	0 0	0	17 5	5
Total reported	8 100	178 100	117 100	24 100	327 100	100	0 0	2 100	0 0	0 0	2 100	100	329 100	100
Percent reported	100.0	100.0	100.0	100.0	100.0	100.0	.0	100.0	.0	.0	100.0	100.0	100.0	100.0
NOT REPORTED	0	0	0	0	0	0	0	0	0	0	0	0	0	0
Total	8	178	117	24	327	329	0	2	0	0	2	329	329	
AVG NUM TRANSFERS	1.38	2.22	2.12	1.92	2.14	2.13	.00	.50	.00	.00	.50	2.13	2.13	

Inmate statistical profile

Sample: ACTIVE PRISONERS EXCLUDING JAIL
Active inmates 06/16/2003

Requestor: Statistics

County Of Conviction by current age & sex

County Of Conviction	M E N					W O M E N					Grand Total	%
	Age 00-21	Age % 22-39	Age % 40-54	Age % 55-99	Men % Total	Age 00-21	Age % 22-39	Age % 40-54	Age % 55-99	Women % Total		
Appling	0	0	1	1	0	2	0	0	0	0	2	1
Atkinson	0	0	0	0	1	1	0	0	0	0	1	0
Bacon	0	0	0	1	0	1	0	0	0	0	1	0
Baldwin	0	0	1	3	0	4	0	0	0	0	4	1
Banks	0	0	0	0	1	1	0	0	0	0	1	0
Barrow	0	0	2	0	1	3	0	0	0	0	3	1
Bartow	0	0	0	2	0	2	0	0	0	0	2	1
Ben Hill	0	0	1	0	0	1	0	0	0	0	1	0
Berrien	0	0	1	0	0	1	0	0	0	0	1	0
Bibb	0	0	7	3	2	12	0	0	0	0	12	4
Bleckley	0	0	1	0	0	1	0	0	0	0	1	0
Brantley	0	0	0	1	0	1	0	0	0	0	1	0
Brooks	0	0	0	1	0	1	0	0	0	0	1	0
Burke	0	0	3	2	0	5	0	0	0	0	5	2
Butts	0	0	1	1	1	3	0	0	0	0	3	1
Camden	0	0	0	1	0	1	0	0	0	0	1	0
Carroll	0	0	2	0	0	2	0	0	0	0	2	1
Catoosa	0	0	0	1	1	2	0	0	0	0	2	1
Chatham	0	0	7	3	1	11	0	0	0	0	11	3
Chattooga	0	0	1	0	0	1	0	0	0	0	1	0
Cherokee	0	0	1	1	0	2	0	0	0	0	2	1
Clarke	0	0	5	6	0	11	0	0	0	0	11	3
Clayton	0	0	8	2	1	11	0	0	0	0	11	3
Cobb	1	13	5	3	1	10	0	0	0	0	10	3
Coffee	0	0	1	1	0	2	0	0	0	0	2	1
Colquit	0	0	1	2	0	3	0	0	0	0	3	1
Columbia	0	0	1	2	0	3	0	0	0	0	3	1
Cook	0	0	2	0	0	2	0	0	0	0	2	1
Coweta	0	0	2	0	0	2	0	0	0	0	2	1
Crisp	0	0	0	1	0	1	0	0	0	0	1	0
Dade	0	0	1	0	0	1	0	0	0	0	1	0
Decatur	0	0	0	1	0	1	0	0	0	0	1	0
DeKalb	0	0	16	6	2	24	0	0	0	0	24	7
Dodge	0	0	1	0	0	1	0	0	0	0	1	0
Dougherty	2	25	4	2	1	9	0	0	0	0	9	3
Douglas	1	13	6	3	0	10	0	0	0	0	10	3

(continued)

Inmate statistical profile

Sample: ACTIVE PRISONERS EXCLUDING JAIL
Active inmates 06/16/2003

Requestor: Statistics

County Of Conviction by current age & sex (continued)

County Of Conviction	M E N					W O M E N					Grand Total	%			
	Age 00-21	Age %22-39	Age %40-54	Age %55-99	Men %Total	Age 00-21	Age %22-39	Age %40-54	Age %55-99	Women %Total					
Elbert	0	0	0	0	1	4	1	0	0	0	0	0	0	1	0
Emanuel	0	0	1	1	0	0	1	0	0	0	0	0	0	1	0
Fayette	0	0	0	0	1	1	1	4	2	1	0	0	0	2	1
Floyd	0	0	3	2	1	1	0	0	4	1	0	0	0	4	1
Forsyth	0	0	0	0	1	1	0	0	1	0	0	0	0	1	0
Franklin	0	0	1	1	0	0	1	0	0	0	0	0	0	1	0
Fulton	1	13	18	10	12	10	2	8	33	10	0	0	0	33	10
Gilmer	0	0	1	1	0	0	0	0	1	0	0	0	0	1	0
Glynn	1	13	5	3	3	3	1	4	10	3	0	0	0	10	3
Gordon	0	0	0	0	0	0	1	4	1	0	0	0	0	1	0
Greene	0	0	1	1	0	0	0	0	1	0	0	0	0	1	0
Gwinnett	0	0	2	1	1	1	0	0	3	1	0	0	0	3	1
Habersham	0	0	0	0	1	1	0	0	1	0	0	0	0	1	0
Hall	0	0	3	2	1	1	0	0	4	1	0	0	0	4	1
Harris	0	0	1	1	0	0	0	0	1	0	0	0	0	1	0
Hart	0	0	2	1	2	2	0	0	4	1	0	0	0	4	1
Henry	0	0	3	2	0	0	0	0	3	1	0	0	0	3	1
Houston	0	0	2	1	5	4	0	0	7	2	0	0	0	7	2
Jackson	1	13	1	1	2	2	0	0	4	1	0	0	0	4	1
Jasper	0	0	1	1	0	0	0	0	1	0	0	0	0	1	0
Jeff Davis	0	0	1	1	0	0	0	0	1	0	0	0	0	1	0
Jones	0	0	1	1	0	0	0	0	1	0	0	0	0	1	0
Laurens	0	0	1	1	0	0	0	0	1	0	0	0	0	1	0
Lee	0	0	1	1	0	0	0	0	1	0	0	0	0	1	0
Liberty	0	0	1	1	1	1	0	0	2	1	0	0	0	2	1
Long	0	0	3	2	0	0	0	0	3	1	0	0	0	3	1
Lowndes	0	0	1	1	1	1	0	0	2	1	0	0	0	2	1
Madison	0	0	1	1	0	0	0	0	1	0	0	0	0	1	0
Marion	0	0	1	1	0	0	0	0	1	0	0	0	0	1	0
McIntosh	0	0	1	1	0	0	0	0	1	0	0	0	0	1	0
Miller	0	0	1	1	0	0	0	0	1	0	0	0	0	1	0
Monroe	0	0	0	0	2	2	0	0	2	1	0	0	0	2	1
Muscogee	0	0	5	3	5	4	0	0	10	3	0	0	0	10	3
Newton	0	0	1	1	0	0	0	0	1	0	0	0	0	1	0
Oglethorpe	0	0	0	0	1	1	0	0	1	0	0	0	0	1	0

(continued)

Inmate statistical profile

Sample: ACTIVE PRISONERS EXCLUDING JAIL
Active inmates 06/16/2003

Requestor: Statistics

County Of Conviction by current age & sex (continued)

County Of Conviction	M E N					W O M E N					Grand Total %				
	Age 00-21	Age %22-39	Age %40-54	Age %55-99	Men %Total	Age 00-21	Age %22-39	Age %40-54	Age %55-99	Women %Total					
Paulding	0	0	0	1	1	0	0	0	0	0	0	1	0		
Pierce	0	0	0	1	1	0	0	0	0	0	0	1	0		
Pike	0	0	1	1	1	4	3	1	0	0	0	3	1		
Pulaski	0	0	1	0	0	0	1	0	0	0	0	1	0		
Putnam	0	0	3	1	1	0	4	1	0	0	0	4	1		
Rabun	0	0	1	0	0	0	1	0	0	0	0	1	0		
Randolph	0	0	1	0	0	0	1	0	0	0	0	1	0		
Richmond	1	13	7	5	4	1	14	4	0	1	50	15	5		
Rockdale	0	0	3	1	1	0	4	1	0	0	0	4	1		
Spalding	0	0	3	2	2	0	5	2	0	0	0	5	2		
Sumter	0	0	0	1	1	0	1	0	0	0	0	1	0		
Terrell	0	0	0	1	1	0	1	0	0	0	0	1	0		
Thomas	0	0	1	1	1	0	2	1	0	0	0	2	1		
Tift	0	0	0	1	1	1	2	1	0	0	0	2	1		
Toombs	0	0	2	1	1	0	3	1	0	0	0	3	1		
Towns	0	0	1	0	0	0	1	0	0	0	0	1	0		
Troup	0	0	0	1	1	0	1	0	0	0	0	1	0		
Union	0	0	0	1	1	0	1	0	0	0	0	1	0		
Upson	0	0	0	1	1	0	1	0	0	0	0	1	0		
Walker	0	0	2	0	0	0	2	1	0	1	50	3	1		
Walton	0	0	0	2	2	0	2	1	0	0	0	2	1		
Ware	0	0	3	3	3	0	6	2	0	0	0	6	2		
Washington	0	0	1	0	0	0	1	0	0	0	0	1	0		
Wayne	0	0	1	0	0	0	1	0	0	0	0	1	0		
Whitfield	0	0	0	2	2	2	4	1	0	0	0	4	1		
Wilkes	0	0	1	0	0	0	1	0	0	0	0	1	0		
Total reported	8	100	178	100	117	100	24	100	327	100	0	2	100	329	100
Percent reported	100.0		100.0		100.0		100.0		100.0		.0	100.0		100.0	
Not reported	0		0		0		0		0		0	0		0	
Total	8		178		117		24		327		0	2		329	

Inmate statistical profile

Sample: ACTIVE PRISONERS EXCLUDING JAIL
Active inmates 06/16/2003

Requestor: Statistics

Circ Of Conviction by current age & sex

Circ Of Conviction	M E N					W O M E N					Grand Total	%										
	Age 00-21	Age %22-39	Age %40-54	Age %55-99	Men %Total	Age 00-21	Age %22-39	Age %40-54	Age %55-99	Women %Total												
Alapaha	0	0	3	2	0	0	1	4	4	1	0	0	0	0	0	0	0	0	0	4	1	
Alcovy	0	0	1	1	2	2	0	0	3	1	0	0	0	0	0	0	0	0	0	3	1	
Atlanta	1	13	18	10	12	10	2	8	33	10	0	0	0	0	0	0	0	0	0	33	10	
Atlantic	0	0	5	3	1	1	0	0	6	2	0	0	0	0	0	0	0	0	0	6	2	
Augusta	1	13	11	6	9	8	1	4	22	7	0	0	1	50	0	0	0	0	1	50	23	7
Blue Ridge	0	0	1	1	1	1	0	0	2	1	0	0	0	0	0	0	0	0	0	2	1	
Brunswick	1	13	8	4	5	4	1	4	15	5	0	0	0	0	0	0	0	0	0	15	5	
Chattahoochee	0	0	7	4	5	4	0	0	12	4	0	0	0	0	0	0	0	0	0	12	4	
Cherokee	0	0	0	0	2	2	1	4	3	1	0	0	0	0	0	0	0	0	0	3	1	
Clayton	0	0	8	4	2	2	1	4	11	3	0	0	0	0	0	0	0	0	0	11	3	
Cobb	1	13	5	3	3	3	1	4	10	3	0	0	0	0	0	0	0	0	0	10	3	
Conasauga	0	0	0	0	2	2	2	8	4	1	0	0	0	0	0	0	0	0	0	4	1	
Cordele	0	0	1	1	1	1	0	0	2	1	0	0	0	0	0	0	0	0	0	2	1	
Coweta	0	0	4	2	1	1	0	0	5	2	0	0	0	0	0	0	0	0	0	5	2	
Dougherty	2	25	4	2	2	2	1	4	9	3	0	0	0	0	0	0	0	0	0	9	3	
Dublin	0	0	1	1	0	0	0	0	1	0	0	0	0	0	0	0	0	0	0	1	0	
Eastern	0	0	7	4	3	3	1	4	11	3	0	0	0	0	0	0	0	0	0	11	3	
Flint	0	0	3	2	0	0	0	0	3	1	0	0	0	0	0	0	0	0	0	3	1	
Griffin	0	0	4	2	5	4	2	8	11	3	0	0	0	0	0	0	0	0	0	11	3	
Gwinnett	0	0	2	1	1	1	0	0	3	1	0	0	0	0	0	0	0	0	0	3	1	
Houston	0	0	2	1	5	4	0	0	7	2	0	0	0	0	0	0	0	0	0	7	2	
Lookout Mountain	0	0	4	2	1	1	1	4	6	2	0	0	1	50	0	0	0	0	1	50	7	2
Macon	0	0	7	4	3	3	2	8	12	4	0	0	0	0	0	0	0	0	0	12	4	
Middle	0	0	4	2	1	1	0	0	5	2	0	0	0	0	0	0	0	0	0	5	2	
Mountain	0	0	1	1	1	1	0	0	2	1	0	0	0	0	0	0	0	0	0	2	1	
Northeastern	0	0	3	2	1	1	0	0	4	1	0	0	0	0	0	0	0	0	0	4	1	
Northern	0	0	4	2	3	3	1	4	8	2	0	0	0	0	0	0	0	0	0	8	2	
Ocmulgee	0	0	7	4	4	3	0	0	11	3	0	0	0	0	0	0	0	0	0	11	3	
Oconee	0	0	3	2	0	0	0	0	3	1	0	0	0	0	0	0	0	0	0	3	1	
Pataula	0	0	2	1	1	1	0	0	3	1	0	0	0	0	0	0	0	0	0	3	1	
Piedmont	1	13	3	2	2	2	2	8	8	2	0	0	0	0	0	0	0	0	0	8	2	
Rome	0	0	3	2	1	1	0	0	4	1	0	0	0	0	0	0	0	0	0	4	1	
South Georgia	0	0	0	0	1	1	0	0	1	0	0	0	0	0	0	0	0	0	0	1	0	
Southern	0	0	3	2	5	4	0	0	8	2	0	0	0	0	0	0	0	0	0	8	2	
Southwestern	0	0	1	1	1	1	0	0	2	1	0	0	0	0	0	0	0	0	0	2	1	
Stone Mountain	0	0	16	9	6	5	2	8	24	7	0	0	0	0	0	0	0	0	0	24	7	

(continued)

Inmate statistical profile

Sample: ACTIVE PRISONERS EXCLUDING JAIL
Active inmates 06/16/2003

Requestor: Statistics

Circ Of Conviction by current age & sex (continued)

Circ Of Conviction	M E N					W O M E N					Grand Total %	
	Age 00-21	Age %22-39	Age %40-54	Age %55-99	Men %Total	Age 00-21	Age %22-39	Age %40-54	Age %55-99	Women %Total		
Tifton	0	0	1	1	2	0	0	0	0	0	2	1
Toombs	0	1	0	0	1	0	0	0	0	0	1	0
Waycross	0	4	7	0	11	0	0	0	0	0	11	3
Western	0	5	6	0	11	0	0	0	0	0	11	3
Rockdale	0	3	1	0	4	0	0	0	0	0	4	1
Douglas	1	6	3	0	10	0	0	0	0	0	10	3
Appalachian	0	1	0	0	1	0	0	0	0	0	1	0
Enotah	0	1	1	0	2	0	0	0	0	0	2	1
Forsyth-Bell	0	0	1	0	1	0	0	0	0	0	1	0
Towaliga	0	1	3	1	5	0	0	0	0	0	5	2
Total reported	8	178	116	24	326	0	2	0	0	2	328	100
Percent reported	100.0	100.0	99.1	100.0	99.7	.0	100.0	.0	.0	100.0	99.7	
Not reported	0	0	1	0	1	0	0	0	0	0	1	
Total	8	178	117	24	327	0	2	0	0	2	329	

Inmate statistical profile

Sample: ACTIVE PRISONERS EXCLUDING JAIL
Active inmates 06/16/2003

Requestor: Statistics

Home County by current age & sex

Home County	M E N					W O M E N					Grand Total	%
	Age 00-21	Age % 22-39	Age % 40-54	Age % 55-99	Men % Total	Age 00-21	Age % 22-39	Age % 40-54	Age % 55-99	Women % Total		
Appling	0	0	1	1	0	2	0	0	0	0	2	1
Atkinson	0	0	0	0	1	1	0	0	0	0	1	0
Baldwin	0	0	1	2	0	3	0	0	0	0	3	1
Barrow	0	0	2	0	1	3	0	0	0	0	3	1
Bartow	0	0	0	3	0	3	0	0	0	0	3	1
Ben Hill	0	0	1	0	0	1	0	0	0	0	1	0
Bibb	0	0	3	2	1	6	0	0	0	0	6	2
Bleckley	0	0	2	1	0	3	0	0	0	0	3	1
Brooks	0	0	1	0	0	1	0	0	0	0	1	0
Burke	0	0	2	1	0	3	0	0	0	0	3	1
Butts	0	0	0	0	1	1	0	0	0	0	1	0
Camden	0	0	0	1	0	1	0	0	0	0	1	0
Carroll	0	0	2	0	0	2	0	0	0	0	2	1
Catoosa	0	0	0	1	0	1	0	0	0	0	1	0
Chatham	0	0	8	5	1	14	0	0	0	0	14	5
Chattooga	0	0	1	0	0	1	0	0	0	0	1	0
Cherokee	0	0	1	1	0	2	0	0	0	0	2	1
Clarke	0	0	5	4	0	9	0	0	0	0	9	3
Clayton	0	0	5	1	1	7	0	0	0	0	7	2
Cobb	1	14	4	3	1	9	0	0	0	0	9	3
Coffee	0	0	0	1	0	1	0	0	0	0	1	0
Colquit	0	0	0	2	0	2	0	0	0	0	2	1
Columbia	0	0	0	0	1	1	0	0	0	0	1	0
Cook	0	0	1	0	0	1	0	0	0	0	1	0
Coweta	0	0	1	0	0	1	0	0	0	0	1	0
Crisp	0	0	0	1	0	1	0	0	0	0	1	0
Decatur	0	0	0	2	0	2	0	0	0	0	2	1
DeKalb	0	0	17	3	0	20	0	0	0	0	20	7
Dougherty	1	14	3	2	1	7	0	0	0	0	7	2
Douglas	0	0	3	2	0	5	0	0	0	0	5	2
Elbert	0	0	0	0	1	1	0	0	0	0	1	0
Fayette	0	0	0	1	1	2	0	0	0	0	2	1
Floyd	0	0	3	0	0	3	0	0	0	0	3	1
Franklin	0	0	1	0	0	1	0	0	0	0	1	0
Fulton	2	29	23	15	2	42	0	0	0	0	42	15
Gilmer	0	0	1	0	0	1	0	0	0	0	1	0

(continued)

Inmate statistical profile

Sample: ACTIVE PRISONERS EXCLUDING JAIL
Active inmates 06/16/2003

Requestor: Statistics

Home County by current age & sex (continued)

Home County	M E N						W O M E N						Grand								
	Age 00-21	Age % 22-39	Age % 40-54	Age % 55-99	Men % Total	%	Age 00-21	Age % 22-39	Age % 40-54	Age % 55-99	Women % Total	%	Total	%							
Glynn	1	14	3	2	1	1	1	6	6	2	0	0	0	0	0	0	0	0	0	6	2
Gordon	0	0	0	0	1	1	1	6	2	1	0	0	0	0	0	0	0	0	0	2	1
Greene	0	0	1	1	0	0	0	0	1	0	0	0	0	0	0	0	0	0	0	1	0
Gwinnett	0	0	1	1	3	3	0	0	4	1	0	0	0	0	0	0	0	0	0	4	1
Habersham	0	0	0	0	1	1	0	0	1	0	0	0	0	0	0	0	0	0	0	1	0
Hall	0	0	3	2	2	2	0	0	5	2	0	0	0	0	0	0	0	0	0	5	2
Hancock	0	0	0	0	2	2	0	0	2	1	0	0	0	0	0	0	0	0	0	2	1
Harris	0	0	0	0	1	1	0	0	1	0	0	0	0	0	0	0	0	0	0	1	0
Hart	0	0	1	1	1	1	0	0	2	1	0	0	0	0	0	0	0	0	0	2	1
Henry	0	0	2	1	1	1	0	0	3	1	0	0	0	0	0	0	0	0	0	3	1
Houston	0	0	2	1	3	3	0	0	5	2	0	0	0	0	0	0	0	0	0	5	2
Jackson	1	14	0	0	1	1	1	6	3	1	0	0	0	0	0	0	0	0	0	3	1
Jeff Davis	0	0	1	1	0	0	0	0	1	0	0	0	0	0	0	0	0	0	0	1	0
Jenkins	0	0	2	1	0	0	0	0	2	1	0	0	0	0	0	0	0	0	0	2	1
Laurens	0	0	2	1	0	0	0	0	2	1	0	0	0	0	0	0	0	0	0	2	1
Liberty	0	0	2	1	2	2	0	0	4	1	0	0	0	0	0	0	0	0	0	4	1
Lincoln	0	0	1	1	0	0	0	0	1	0	0	0	0	0	0	0	0	0	0	1	0
Long	0	0	1	1	0	0	0	0	1	0	0	0	0	0	0	0	0	0	0	1	0
Lowndes	0	0	1	1	1	1	0	0	2	1	0	0	0	0	0	0	0	0	0	2	1
Marion	0	0	1	1	0	0	0	0	1	0	0	0	0	0	0	0	0	0	0	1	0
McDuffie	0	0	0	0	1	1	0	0	1	0	0	0	0	0	0	0	0	0	0	1	0
McIntosh	0	0	2	1	0	0	0	0	2	1	0	0	0	0	0	0	0	0	0	2	1
Miller	0	0	1	1	0	0	0	0	1	0	0	0	0	0	0	0	0	0	0	1	0
Mitchell	0	0	1	1	0	0	0	0	1	0	0	0	0	0	0	0	0	0	0	1	0
Monroe	0	0	0	0	1	1	0	0	1	0	0	0	0	0	0	0	0	0	0	1	0
Morgan	0	0	1	1	0	0	0	0	1	0	0	0	0	0	0	0	0	0	0	1	0
Muscogee	0	0	5	3	4	4	0	0	9	3	0	0	0	0	0	0	0	0	0	9	3
Newton	0	0	1	1	0	0	0	0	1	0	0	0	0	0	0	0	0	0	0	1	0
Oglethorpe	0	0	1	1	0	0	1	6	2	1	0	0	0	0	0	0	0	0	0	2	1
Paulding	0	0	0	0	1	1	0	0	1	0	0	0	0	0	0	0	0	0	0	1	0
Pierce	0	0	0	0	1	1	0	0	1	0	0	0	0	0	0	0	0	0	0	1	0
Pike	0	0	1	1	1	1	0	0	2	1	0	0	0	0	0	0	0	0	0	2	1
Putnam	0	0	1	1	1	1	0	0	2	1	0	0	0	0	0	0	0	0	0	2	1
Rabun	0	0	1	1	0	0	0	0	1	0	0	0	0	0	0	0	0	0	0	1	0
Randolph	0	0	1	1	1	1	0	0	2	1	0	0	0	0	0	0	0	0	0	2	1

(continued)

Inmate statistical profile

Sample: ACTIVE PRISONERS EXCLUDING JAIL
Active inmates 06/16/2003

Requestor: Statistics

Home County by current age & sex (continued)

Home County	M E N					W O M E N					Grand Total	%										
	Age 00-21	Age %22-39	Age %40-54	Age %55-99	Men %Total	Age 00-21	Age %22-39	Age %40-54	Age %55-99	Women %Total												
Richmond	1	14	5	3	5	5	0	0	11	4	0	0	1	50	0	0	0	0	1	50	12	4
Rockdale	0	0	0	0	1	1	0	0	1	0	0	0	0	0	0	0	0	0	0	0	1	0
Seminole	0	0	1	1	0	0	0	0	1	0	0	0	0	0	0	0	0	0	0	0	1	0
Spalding	0	0	2	1	2	2	0	0	4	1	0	0	0	0	0	0	0	0	0	0	4	1
Stephens	0	0	0	0	1	1	0	0	1	0	0	0	0	0	0	0	0	0	0	0	1	0
Sumter	0	0	0	0	1	1	0	0	1	0	0	0	0	0	0	0	0	0	0	0	1	0
Tattnall	0	0	1	1	0	0	0	0	1	0	0	0	0	0	0	0	0	0	0	0	1	0
Thomas	0	0	1	1	1	1	0	0	2	1	0	0	0	0	0	0	0	0	0	0	2	1
Tift	0	0	0	0	1	1	1	6	2	1	0	0	0	0	0	0	0	0	0	0	2	1
Toombs	0	0	2	1	1	1	0	0	3	1	0	0	0	0	0	0	0	0	0	0	3	1
Union	0	0	0	0	1	1	0	0	1	0	0	0	0	0	0	0	0	0	0	0	1	0
Upson	0	0	0	0	1	1	0	0	1	0	0	0	0	0	0	0	0	0	0	0	1	0
Walker	0	0	2	1	0	0	0	0	2	1	0	0	1	50	0	0	0	0	1	50	3	1
Walton	0	0	0	0	2	2	0	0	2	1	0	0	0	0	0	0	0	0	0	0	2	1
Ware	0	0	3	2	1	1	0	0	4	1	0	0	0	0	0	0	0	0	0	0	4	1
Washington	0	0	1	1	0	0	0	0	1	0	0	0	0	0	0	0	0	0	0	0	1	0
Wayne	0	0	2	1	0	0	0	0	2	1	0	0	0	0	0	0	0	0	0	0	2	1
Whitfield	0	0	0	0	1	1	0	0	1	0	0	0	0	0	0	0	0	0	0	0	1	0
Wilkinson	0	0	1	1	0	0	0	0	1	0	0	0	0	0	0	0	0	0	0	0	1	0
Total reported	7	100	153	100	105	100	18	100	283	100	0	0	2	100	0	0	0	0	2	100	285	100
Percent reported	87.5		86.0		89.7		75.0		86.5		.0		100.0		.0		.0		100.0		86.6	
Not reported	1		25		12		6		44		0		0		0		0		0		44	
Total	8		178		117		24		327		0		2		0		0		2		329	

Inmate statistical profile

Sample: ACTIVE PRISONERS EXCLUDING JAIL
Active inmates 06/16/2003

Requestor: Statistics

Probation To Follow Prison by current age & sex

Prob After Prison	M E N						W O M E N					Grand Total %										
	Age 00-21	Age %22-39	Age %40-54	Age %55-99	Men %Total	%	Age 00-21	Age %22-39	Age %40-54	Age %55-99	Women %Total		%									
PROBATION TO FOLLOW	1	13	7	4	9	8	0	0	17	5	0	0	0	0	0	0	0	0	17	5		
NO PROBATION	7	88	171	96	108	92	24	100	310	95	0	0	2	100	0	0	0	0	2	100	312	95
Total reported	8	100	178	100	117	100	24	100	327	100	0	0	2	100	0	0	0	0	2	100	329	100
Percent reported	100.0		100.0		100.0		100.0		100.0		.0		100.0		.0		.0		100.0		100.0	
NOT REPORTED	0		0		0		0		0		0		0		0		0		0		0	
Total	8		178		117		24		327		0		2		0		0		2		329	

Inmate statistical profile

Sample: ACTIVE PRISONERS EXCLUDING JAIL
Active inmates 06/16/2003

Requestor: Statistics

Admission Type by current age & sex

Admission Type	M E N					W O M E N					Grand Total %
	Age 00-21	Age %22-39	Age %40-54	Age %55-99	Men %Total	Age 00-21	Age %22-39	Age %40-54	Age %55-99	Women %Total	
COMMITTED FROM COURT	1 13	51 29	33 28	6 25	91 28	0 0	2 100	0 0	0 0	2 100	93 28
RETURN APPEAL/BOND	0 0	0 0	0 0	0 0	0 0	0 0	0 0	0 0	0 0	0 0	0 0
PAROLE REV/NEW SENT	0 0	12 7	15 13	3 13	30 9	0 0	0 0	0 0	0 0	0 0	30 9
PAR REV/NO NEW SENT	1 13	3 2	1 1	0 0	5 2	0 0	0 0	0 0	0 0	0 0	5 2
PROB VIOL/TOTAL REV	0 0	0 0	0 0	0 0	0 0	0 0	0 0	0 0	0 0	0 0	0 0
PROB VIOL/PARTIAL	1 13	0 0	1 1	0 0	2 1	0 0	0 0	0 0	0 0	0 0	2 1
ADMIT FM OTHER CUST	0 0	0 0	0 0	0 0	0 0	0 0	0 0	0 0	0 0	0 0	0 0
SHOCK INCARCERATION	0 0	0 0	0 0	0 0	0 0	0 0	0 0	0 0	0 0	0 0	0 0
PROB REV/REMAINDER	0 0	5 3	3 3	0 0	8 2	0 0	0 0	0 0	0 0	0 0	8 2
NEW SENT/PAR REV PND	0 0	0 0	1 1	0 0	1 0	0 0	0 0	0 0	0 0	0 0	1 0
LIFE W/O PAROLE	5 63	107 60	63 54	15 63	190 58	0 0	0 0	0 0	0 0	0 0	190 58
PAROLE REV BOOT CAMP	0 0	0 0	0 0	0 0	0 0	0 0	0 0	0 0	0 0	0 0	0 0
PAR REV/RSN UNKNOWN	0 0	0 0	0 0	0 0	0 0	0 0	0 0	0 0	0 0	0 0	0 0
PROBATION/PAROLE REV	0 0	0 0	0 0	0 0	0 0	0 0	0 0	0 0	0 0	0 0	0 0
PB PAROLE RESCINDED	0 0	0 0	0 0	0 0	0 0	0 0	0 0	0 0	0 0	0 0	0 0
PROB REVOC/SPEC COND	0 0	0 0	0 0	0 0	0 0	0 0	0 0	0 0	0 0	0 0	0 0
PAR REV/REVOC CENTER	0 0	0 0	0 0	0 0	0 0	0 0	0 0	0 0	0 0	0 0	0 0
INFORMATION ONLY	0 0	0 0	0 0	0 0	0 0	0 0	0 0	0 0	0 0	0 0	0 0
INCOMPLETE SENT PKG	0 0	0 0	0 0	0 0	0 0	0 0	0 0	0 0	0 0	0 0	0 0
HANCOCK REVOC CENTER	0 0	0 0	0 0	0 0	0 0	0 0	0 0	0 0	0 0	0 0	0 0
WHITWORTH DETENTION	0 0	0 0	0 0	0 0	0 0	0 0	0 0	0 0	0 0	0 0	0 0
DCYS AT RISK	0 0	0 0	0 0	0 0	0 0	0 0	0 0	0 0	0 0	0 0	0 0
OTHER	0 0	0 0	0 0	0 0	0 0	0 0	0 0	0 0	0 0	0 0	0 0
Total reported	8 100	178 100	117 100	24 100	327 100	0 0	2 100	0 0	0 0	2 100	329 100
Percent reported	100.0	100.0	100.0	100.0	100.0	.0	100.0	.0	.0	100.0	100.0
UNKNOWN	0	0	0	0	0	0	0	0	0	0	0
Total	8	178	117	24	327	0	2	0	0	2	329

Inmate statistical profile

Sample: ACTIVE PRISONERS EXCLUDING JAIL
Active inmates 06/16/2003

Requestor: Statistics

Release Type by current age & sex

Release Type	M E N					W O M E N					Grand Total %
	Age 00-21	Age 22-39	Age 40-54	Age 55-99	Men Total %	Age 00-21	Age 22-39	Age 40-54	Age 55-99	Women Total %	
Active	8 100	178 100	117 100	24 100	327 100	0 0	2 100	0 0	0 0	2 100	329 100
Total	8	178	117	24	327	0	2	0	0	2	329

Inmate statistical profile

Sample: ACTIVE PRISONERS EXCLUDING JAIL
Active inmates 06/16/2003

Requestor: Statistics

Inst By Group by current age & sex

Inst By Group	M E N					W O M E N					Grand Total %	
	Age 00-21	Age %22-39	Age %40-54	Age %55-99	Men %Total	Age 00-21	Age %22-39	Age %40-54	Age %55-99	Women %Total		
County jails	0	0	0	0	0	0	0	0	0	0	0	0
Transitional centers	0	0	0	0	0	0	0	0	0	0	0	0
County camps	0	0	0	0	0	0	0	0	0	0	0	0
Inmate boot camps	0	0	0	0	0	0	0	0	0	0	0	0
State prisons	8	100	178	100	117	24	100	327	100	0	2	100
Private prisons	0	0	0	0	0	0	0	0	0	0	0	0
Other	0	0	0	0	0	0	0	0	0	0	0	0
Total reported	8	100	178	100	117	24	100	327	100	0	2	100
Percent reported	100.0	100.0	100.0	100.0	100.0	.0	100.0	.0	.0	100.0	100.0	100.0
Not reported	0	0	0	0	0	0	0	0	0	0	0	0
Total	8	178	117	24	327	0	2	0	0	2	329	

Inmate statistical profile

Sample: ACTIVE PRISONERS EXCLUDING JAIL
Active inmates 06/16/2003

Requestor: Statistics

Institution by current age & sex

Institution	M E N					W O M E N					Grand Total	%										
	Age 00-21	Age % 22-39	Age % 40-54	Age % 55-99	Men % Total	Age 00-21	Age % 22-39	Age % 40-54	Age % 55-99	Women % Total												
Ware Prison	1	13	13	7	13	11	2	8	29	9	0	0	0	0	0	0	0	0	0	29	9	
Phillips Prison	0	0	6	3	3	3	0	0	9	3	0	0	0	0	0	0	0	0	0	9	3	
Arrendale Prison	0	0	5	3	2	2	0	0	7	2	0	0	0	0	0	0	0	0	0	7	2	
Georgia State Prison	1	13	30	17	16	14	4	17	51	16	0	0	0	0	0	0	0	0	0	51	16	
Jackson Prison-Diag	1	13	5	3	2	2	0	0	8	2	0	0	0	0	0	0	0	0	0	8	2	
Jackson Prison-Perm	0	0	0	0	1	1	1	4	2	1	0	0	0	0	0	0	0	0	0	2	1	
Coastal Prison	0	0	2	1	4	3	0	0	6	2	0	0	0	0	0	0	0	0	0	6	2	
Augusta Med Prison	1	13	10	6	4	3	5	21	20	6	0	0	0	0	0	0	0	0	0	20	6	
Valdosta Prison	1	13	22	12	14	12	1	4	38	12	0	0	0	0	0	0	0	0	0	38	12	
Hays Prison	0	0	12	7	10	9	3	13	25	8	0	0	0	0	0	0	0	0	0	25	8	
Hancock Prison	0	0	9	5	6	5	0	0	15	5	0	0	0	0	0	0	0	0	0	15	5	
Telfair Prison	2	25	25	14	14	12	0	0	41	13	0	0	0	0	0	0	0	0	0	41	12	
Macon Prison	0	0	18	10	17	15	5	21	40	12	0	0	0	0	0	0	0	0	0	40	12	
Smith Prison	1	13	20	11	11	9	3	13	35	11	0	0	0	0	0	0	0	0	0	35	11	
Baldwin Prison	0	0	1	1	0	0	0	0	1	0	0	0	0	0	0	0	0	0	0	1	0	
Metro Womens Prison	0	0	0	0	0	0	0	0	0	0	0	0	1	50	0	0	0	0	1	50	1	0
Pulaski Womens Pris	0	0	0	0	0	0	0	0	0	0	0	0	1	50	0	0	0	0	1	50	1	0
Total reported	8	100	178	100	117	100	24	100	327	100	0	0	2	100	0	0	0	0	2	100	329	100
Percent reported	100.0		100.0		100.0		100.0		100.0		.0		100.0		.0		.0		100.0		100.0	
Not Reported	0		0		0		0		0		0		0		0		0		0		0	
Total	8		178		117		24		327		0		2		0		0		2		329	

Inmate statistical profile

Sample: ACTIVE PRISONERS EXCLUDING JAIL
Active inmates 06/16/2003

Requestor: Statistics

Misdemeanors And Felonies by current age & sex

Crime Type	M E N						W O M E N					Grand Total %
	Age 00-21	Age %22-39	Age %40-54	Age %55-99	Men %Total	%	Age 00-21	Age %22-39	Age %40-54	Age %55-99	Women %Total	
MISDEMEANOR	0	0	0	0	0	0	0	0	0	0	0	0
FELONY	8	100	178	100	117	100	2	100	0	0	0	0
Total reported	8	100	178	100	117	100	2	100	0	0	0	0
Percent reported	100.0		100.0		100.0		.0	100.0		.0		100.0
NOT REPORTED	0		0		0		0		0		0	
Total	8		178		117		2		0		0	

Inmate statistical profile

Sample: ACTIVE PRISONERS EXCLUDING JAIL
Active inmates 06/16/2003

Requestor: Statistics

Crimes By Group by current age & sex

Crimes By Group	M E N					W O M E N					Grand Total %												
	Age 00-21	Age %22-39	Age %40-54	Age %55-99	Men %Total	Age 00-21	Age %22-39	Age %40-54	Age %55-99	Women %Total													
HOMICIDE	6	75	119	67	54	46	13	54	192	59	0	0	2	100	0	0	0	0	2	100	194	59	
ABORTION	0	0	0	0	0	0	0	0	0	0	0	0	0	0	0	0	0	0	0	0	0	0	
BODILY INJRY&REL OFF	1	13	13	7	19	16	2	8	35	11	0	0	0	0	0	0	0	0	0	0	0	35	11
ARSON & REL OFF	0	0	0	0	0	0	0	0	0	0	0	0	0	0	0	0	0	0	0	0	0	0	
DAMAGE OF PROPERTY	0	0	0	0	0	0	0	0	0	0	0	0	0	0	0	0	0	0	0	0	0	0	
BURGLARY & REL OFF	0	0	0	0	1	1	0	0	1	0	0	0	0	0	0	0	0	0	0	0	0	1	0
FORGERY & REL OFF	0	0	0	0	0	0	0	0	0	0	0	0	0	0	0	0	0	0	0	0	0	0	
THEFT	0	0	0	0	0	0	0	0	0	0	0	0	0	0	0	0	0	0	0	0	0	0	
ROBBERY	1	13	22	12	21	18	7	29	51	16	0	0	0	0	0	0	0	0	0	0	0	51	16
SEXUAL OFFENSES	0	0	18	10	19	16	2	8	39	12	0	0	0	0	0	0	0	0	0	0	0	39	12
OBSCENITY CRIMES	0	0	0	0	0	0	0	0	0	0	0	0	0	0	0	0	0	0	0	0	0	0	
TREASON & REL OFF	0	0	0	0	0	0	0	0	0	0	0	0	0	0	0	0	0	0	0	0	0	0	
CRIMES INVOLVNG GOVT	0	0	0	0	0	0	0	0	0	0	0	0	0	0	0	0	0	0	0	0	0	0	
FALSIFICATIONS	0	0	0	0	0	0	0	0	0	0	0	0	0	0	0	0	0	0	0	0	0	0	
OBSTRUCT LAW ENFORCE	0	0	0	0	0	0	0	0	0	0	0	0	0	0	0	0	0	0	0	0	0	0	
DISORDERLY CONDUCT	0	0	0	0	0	0	0	0	0	0	0	0	0	0	0	0	0	0	0	0	0	0	
GAMBLING & REL OFF	0	0	0	0	0	0	0	0	0	0	0	0	0	0	0	0	0	0	0	0	0	0	
CRUELTY TO CHILDREN	0	0	0	0	0	0	0	0	0	0	0	0	0	0	0	0	0	0	0	0	0	0	
CRIMES WITH GUNS	0	0	0	0	0	0	0	0	0	0	0	0	0	0	0	0	0	0	0	0	0	0	
INVASION PRIVACY	0	0	0	0	0	0	0	0	0	0	0	0	0	0	0	0	0	0	0	0	0	0	
RACKETEERING	0	0	0	0	0	0	0	0	0	0	0	0	0	0	0	0	0	0	0	0	0	0	
DRUG ABUSE OFFENSES	0	0	5	3	3	3	0	0	8	2	0	0	0	0	0	0	0	0	0	0	0	8	2
DRUG TRAFFICKING	0	0	1	1	0	0	0	0	1	0	0	0	0	0	0	0	0	0	0	0	0	1	0
AUTO CRIMES	0	0	0	0	0	0	0	0	0	0	0	0	0	0	0	0	0	0	0	0	0	0	
REVENUE & CONTRABAND	0	0	0	0	0	0	0	0	0	0	0	0	0	0	0	0	0	0	0	0	0	0	
CRIMES OF OTH STATES	0	0	0	0	0	0	0	0	0	0	0	0	0	0	0	0	0	0	0	0	0	0	
MISC. FELONIES	0	0	0	0	0	0	0	0	0	0	0	0	0	0	0	0	0	0	0	0	0	0	
MISDEMEANORS	0	0	0	0	0	0	0	0	0	0	0	0	0	0	0	0	0	0	0	0	0	0	
Total reported	8	100	178	100	117	100	24	100	327	100	0	0	2	100	0	0	0	0	2	100	329	100	
Percent reported	100.0		100.0		100.0		100.0		100.0		.0		100.0		.0		.0		100.0		100.0		
NOT REPORTED	0		0		0		0		0		0		0		0		0		0		0		
Total	8		178		117		24		327		0		2		0		0		2		329		

Inmate statistical profile

Sample: ACTIVE PRISONERS EXCLUDING JAIL
Active inmates 06/16/2003

Requestor: Statistics

Most Serious Offense by current age & sex

Most Serious Offense	M E N					W O M E N					Grand Total %
	Age 00-21 %	Age 22-39 %	Age 40-54 %	Age 55-99 %	Men Total %	Age 00-21 %	Age 22-39 %	Age 40-54 %	Age 55-99 %	Women Total %	
NOTE: In the table below, misdemeanors come first, and are in lower-case letters. AFTER THAT COME FELONIES, IN UPPER-CASE LETTERS.											
MURDER	6 86	119 70	54 50	13 54	192 62	0 0	2 100	0 0	0 0	2 100	194 62
KIDNAPPING	1 14	13 8	19 18	2 8	35 11	0 0	0 0	0 0	0 0	0 0	35 11
BURGLARY	0 0	0 0	1 1	0 0	1 0	0 0	0 0	0 0	0 0	0 0	1 0
ARMED ROBBERY	1 14	21 12	21 19	7 29	50 16	0 0	0 0	0 0	0 0	0 0	50 16
HIJACKING MOTOR VEHI	0 0	1 1	0 0	0 0	1 0	0 0	0 0	0 0	0 0	0 0	1 0
RAPE	0 0	14 8	15 14	2 8	31 10	0 0	0 0	0 0	0 0	0 0	31 10
AGGRAV SODOMY	0 0	1 1	0 0	0 0	1 0	0 0	0 0	0 0	0 0	0 0	1 0
AGGRAV SEXUAL BATTER	0 0	0 0	1 1	0 0	1 0	0 0	0 0	0 0	0 0	0 0	1 0
CHILD MOLESTATION	0 0	0 0	1 1	0 0	1 0	0 0	0 0	0 0	0 0	0 0	1 0
AGGRAV CHILD MOLESTA	0 0	3 2	2 2	0 0	5 2	0 0	0 0	0 0	0 0	0 0	5 2
VIOL GA CNTRL SBST A	0 0	1 1	0 0	0 0	1 0	0 0	0 0	0 0	0 0	0 0	1 0
S/D CONT SUB SCHOOL	0 0	1 1	0 0	0 0	1 0	0 0	0 0	0 0	0 0	0 0	1 0
S/D COCAINE	0 0	3 2	0 0	0 0	3 1	0 0	0 0	0 0	0 0	0 0	3 1
POSS OF COCAINE	0 0	0 0	3 3	0 0	3 1	0 0	0 0	0 0	0 0	0 0	3 1
ATT/CONSPRCY COMMT C	0 0	1 1	0 0	0 0	1 0	0 0	0 0	0 0	0 0	0 0	1 0
Total reported	8 100	178 100	117 100	24 100	327 100	0 0	2 100	0 0	0 0	2 100	329 100
Percent reported	87.5	96.1	92.3	100.0	94.8	.0	100.0	.0	.0	100.0	94.8
Not reported	1	7	9	0	17	0	0	0	0	0	17
Total	8	178	117	24	327	0	2	0	0	2	329

Inmate statistical profile

Sample: ACTIVE PRISONERS EXCLUDING JAIL
Active inmates 06/16/2003

Requestor: Statistics

Most Serious Crime Type by current age & sex

Crime Type	M E N					W O M E N					Grand Total %
	Age 00-21	Age %22-39	Age %40-54	Age %55-99	Men %Total	Age 00-21	Age %22-39	Age %40-54	Age %55-99	Women %Total	
VIOL/PERSN	8 100	154 87	94 80	22 92	278 85	0 0	2 100	0 0	0 0	2 100	280 85
NVIOL/PERS	0 0	0 0	0 0	0 0	0 0	0 0	0 0	0 0	0 0	0 0	0 0
PROPERTY	0 0	0 0	1 1	0 0	1 0	0 0	0 0	0 0	0 0	0 0	1 0
DRUG SALES	0 0	5 3	0 0	0 0	5 2	0 0	0 0	0 0	0 0	0 0	5 2
DRUG POSSN	0 0	1 1	3 3	0 0	4 1	0 0	0 0	0 0	0 0	0 0	4 1
ALCOHOL	0 0	0 0	0 0	0 0	0 0	0 0	0 0	0 0	0 0	0 0	0 0
HABIT/DUI	0 0	0 0	0 0	0 0	0 0	0 0	0 0	0 0	0 0	0 0	0 0
SEX OFFEND	0 0	18 10	19 16	2 8	39 12	0 0	0 0	0 0	0 0	0 0	39 12
OTHER	0 0	0 0	0 0	0 0	0 0	0 0	0 0	0 0	0 0	0 0	0 0
Total reported	8 100	178 100	117 100	24 100	327 100	0 0	2 100	0 0	0 0	2 100	329 100
Percent reported	100.0	100.0	100.0	100.0	100.0	.0	100.0	.0	.0	100.0	100.0
NOT REPORTED	0	0	0	0	0	0	0	0	0	0	0
Total	8	178	117	24	327	0	2	0	0	2	329