

**Active Inmates Serving LWOP by Race & Gender**

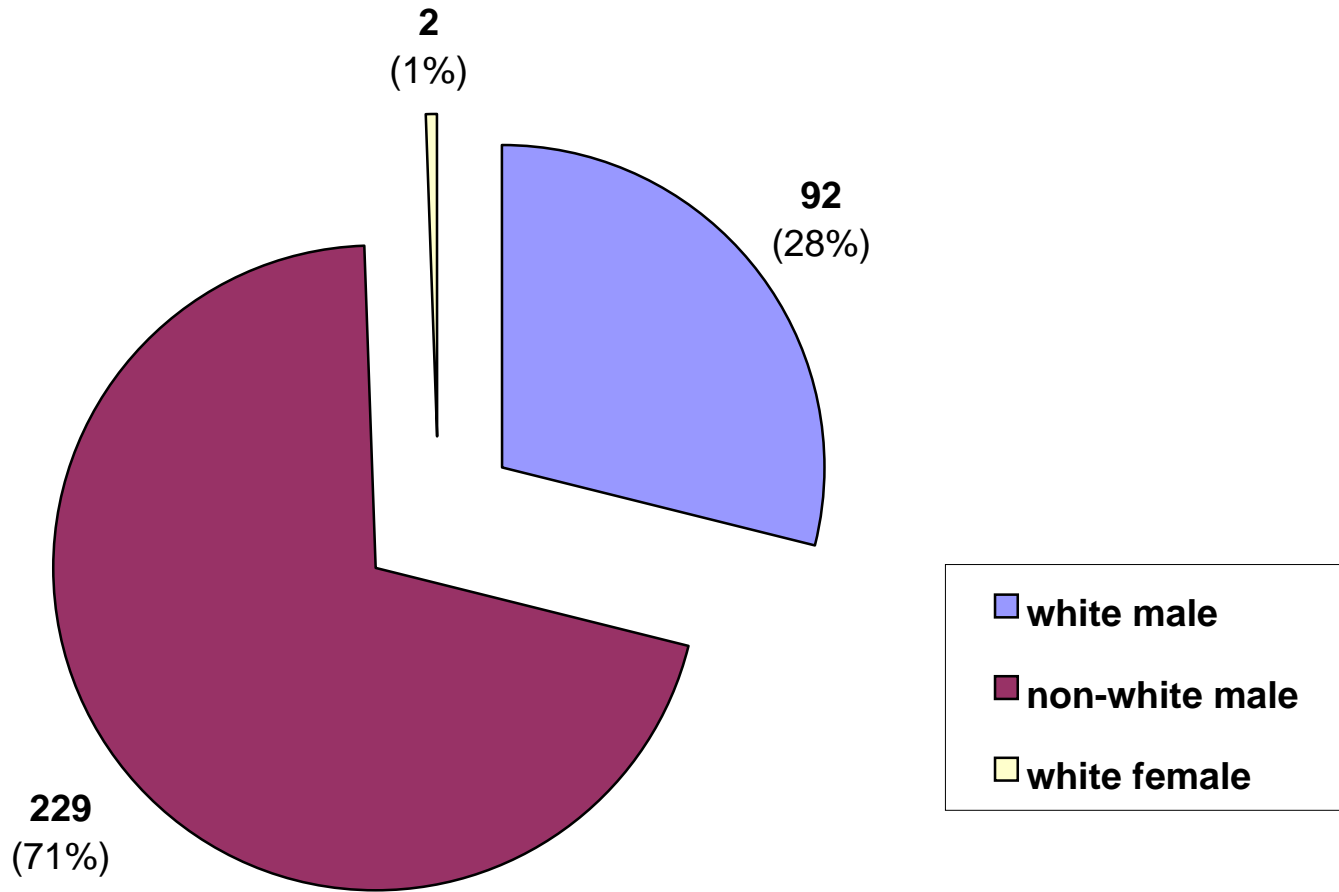

### Active Inmates Serving LWOP By Prior Incarcerations

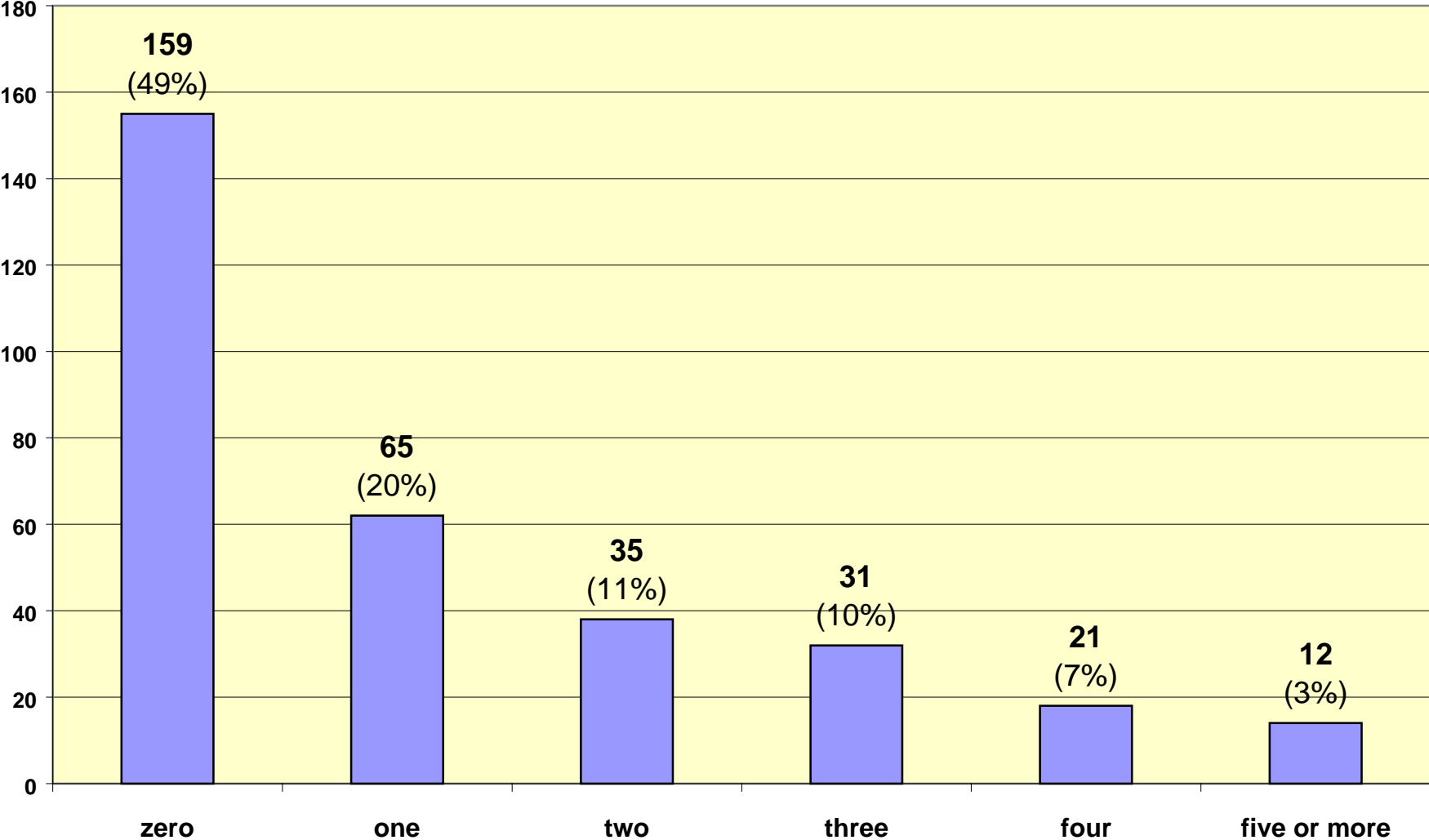

### Active Inmates Serving LWOP by Crime Type

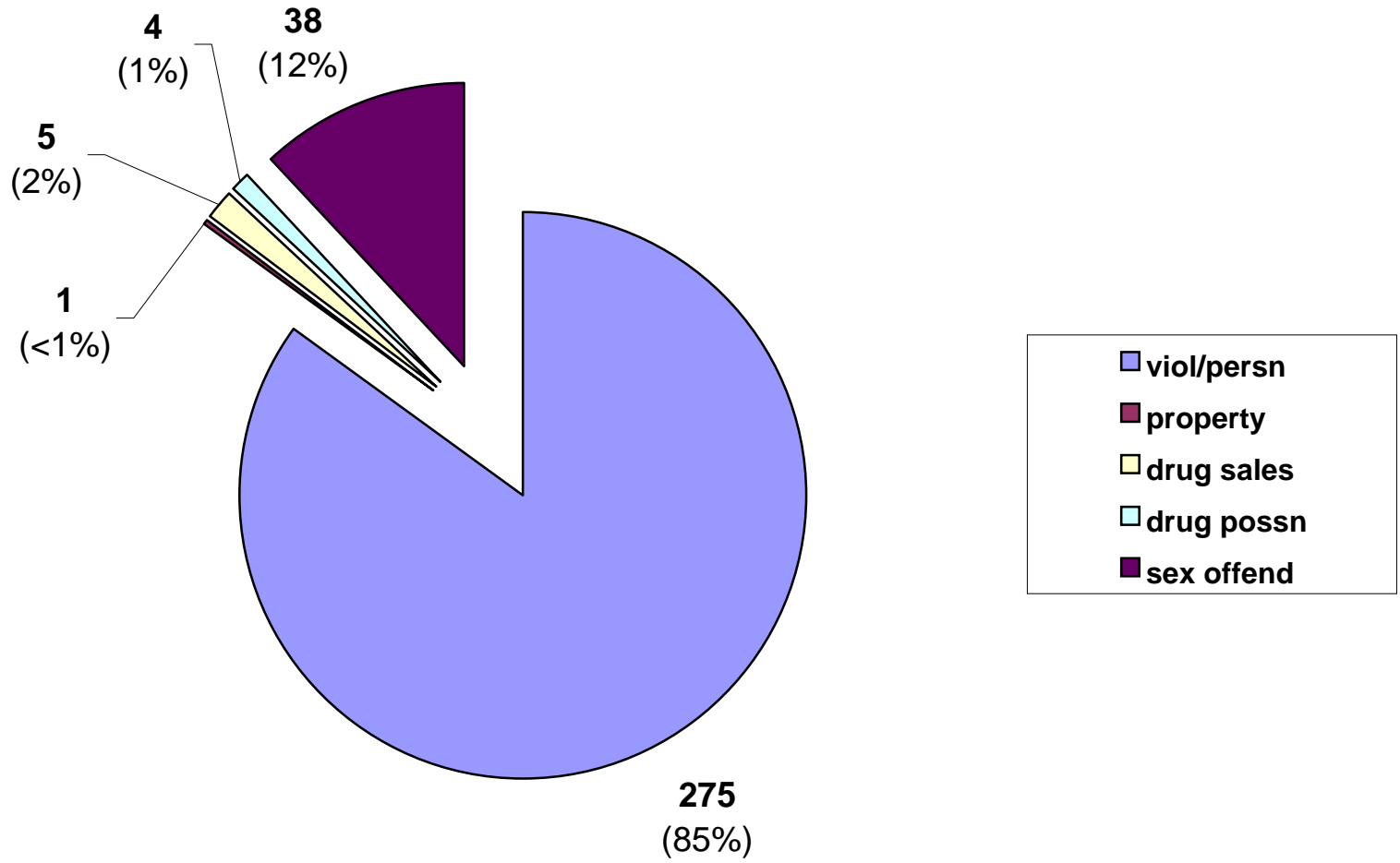

Inmate statistical profile

TABLE OF CONTENTS FOR ACTIVE PRISONERS EXCLUDING JAIL

Title	PAGE
RACE AND SEX.....	2
Culture Fair IQ Scores.....	3
Self-Rpt Socioeconomic Class.....	4
Self-Rpt Environment To Age 16.....	5
Self-Rpt Education Level.....	6
Functional Reading Level (WRAT Scores)..	7
Functional Math Level (WRAT Scores)....	8
Functional Spelling Level (WRAT Scores). 9	
Self-Rpt Guardian Status To Age 16.....	10
Self-Rpt Employment Status Before Prison	11
Self-Rpt Marital Status At Admission....	12
Self-Rpt Number Of Children At Admission	13
Self-Rpt Religious Affiliation.....	14
Self-Rpt Family Behavior Patterns *.....	15
Inmate Diagnostic Behavior Problem *.....	16
Physical Profile (General Condition)....	17
Security Status.....	18
Number Of Sentences.....	19
Number Of Disciplinarys.....	20
Number Of Escapes.....	21
Number Of Prior Georgia Incarcerations *	22
Number Of Transfers.....	23
County Of Conviction.....	24
Circ Of Conviction.....	27
Home County.....	29
Prison Sentence In Years.....	32
Probation To Follow Prison.....	33
Admission Type.....	34
Release Type.....	35
Inst By Group.....	36
Institution.....	37
Misdemeanors And Felonies.....	38
Crimes By Group.....	39
Most Serious Offense.....	40
Most Serious Crime Type.....	41

Inmate statistical profile

Sample: ACTIVE PRISONERS EXCLUDING JAIL  
Active inmates 04/22/2003

Requestor: Statistics

RACE AND SEX by current age & sex

RACE AND SEX	Age		M E N				Men		Age		W O M E N				Women	Grand							
	00-21	%	22-39	%	40-54	%	55-99	%	Total	%	00-21	%	22-39	%	40-54	%	55-99	%	Total	%			
WHITE MALE	1	13	44	25	35	30	12	55	92	29	0	0	0	0	0	0	0	0	0	0	92	28	
NON WHITE MALE	7	88	132	75	80	70	10	45	229	71	0	0	0	0	0	0	0	0	0	0	229	71	
WHITE FEMALE	0	0	0	0	0	0	0	0	0	0	0	0	2	100	0	0	0	0	0	2	100	2	1
NON WHITE FEMALE	0	0	0	0	0	0	0	0	0	0	0	0	0	0	0	0	0	0	0	0	0	0	0
Total reported	8	100	176	100	115	100	22	100	321	100	0	0	2	100	0	0	0	0	2	100	323	100	
Percent reported	100.0		100.0		100.0		100.0		100.0		.0		100.0		.0		.0		100.0		100.0		
NOT REPORTED	0		0		0		0		0		0		0		0		0		0		0		
Total	8		176		115		22		321		0		2		0		0		2		323		
AVERAGE AGE	20.13		31.27		46.03		60.82		38.30		.00		33.00		.00		.00		33.00		38.27		

Inmate statistical profile

Sample: ACTIVE PRISONERS EXCLUDING JAIL  
Active inmates 04/22/2003

Requestor: Statistics

Culture Fair IQ Scores by current age & sex

IQ Score	M E N								W O M E N								Grand Total %					
	Age 00-21		Age 22-39		Age 40-54		Age 55-99		Men Total		Age 00-21		Age 22-39		Age 40-54				Age 55-99		Women Total	
LESS THAN 70	0	0	5	3	9	9	0	0	14	5	0	0	0	0	0	0	0	0	0	0	14	5
70 AND UP	6	100	158	97	93	91	19	100	276	95	0	0	2	100	0	0	0	0	2	100	278	95
Total reported	6	100	163	100	102	100	19	100	290	100	0	0	2	100	0	0	0	0	2	100	292	100
Percent reported	75.0		92.6		88.7		86.4		90.3		.0		100.0		.0		.0		100.0		90.4	
NOT REPORTED	2		13		13		3		31		0		0		0		0		0		31	
Total	8		176		115		22		321		0		2		0		0		2		323	
AVERAGE IQ	97.00		100.80		95.75		98.74		98.81		.00		107.00		.00		.00		107.00		98.87	

Inmate statistical profile

Sample: ACTIVE PRISONERS EXCLUDING JAIL  
Active inmates 04/22/2003

Requestor: Statistics

Self-Rpt Socioeconomic Class by current age & sex

Socioeconomic Class	Age		M E N				Men		W O M E N				Women	Grand								
	00-21	%	22-39	%	40-54	%	55-99	%	Total	%	00-21	%	22-39	%	40-54	%	55-99	%	Total	%		
WELFARE	1	14	7	4	5	4	0	0	13	4	0	0	0	0	0	0	0	0	0	13	4	
OCC EMPLOY	0	0	10	6	4	4	0	0	14	4	0	0	0	0	0	0	0	0	0	14	4	
MINIMUM STD	5	71	96	56	58	52	11	52	170	54	0	0	0	0	0	0	0	0	0	170	54	
MIDDLE	1	14	56	33	42	38	10	48	109	35	0	0	1	50	0	0	0	0	1	50	110	35
OTHER	0	0	3	2	3	3	0	0	6	2	0	0	1	50	0	0	0	0	1	50	7	2
Total reported	7	100	172	100	112	100	21	100	312	100	0	0	2	100	0	0	0	0	2	100	314	100
Percent reported	87.5		97.7		97.4		95.5		97.2		.0		100.0		.0		.0		100.0		97.2	
NOT RPTD	1		4		3		1		9		0		0		0		0		0		9	
Total	8		176		115		22		321		0		2		0		0		2		323	

Inmate statistical profile

Sample: ACTIVE PRISONERS EXCLUDING JAIL  
Active inmates 04/22/2003

Requestor: Statistics

Self-Rpt Environment To Age 16 by current age & sex

Environment	Age		Age		M E N		Age		Men		Age		Age		W O M E N		Age		Women		Grand	
	00-21	%	22-39	%	40-54	%	55-99	%	Total	%	00-21	%	22-39	%	40-54	%	55-99	%	Total	%	Total	%
RURAL/FARM	0	0	1	1	4	4	4	18	9	3	0	0	0	0	0	0	0	0	0	0	9	3
RURAL/NFARM	0	0	8	5	8	7	2	9	18	6	0	0	1	50	0	0	0	0	1	50	19	6
S.M.S.A	3	38	74	44	37	33	7	32	121	39	0	0	0	0	0	0	0	0	0	0	121	39
URBAN	2	25	34	20	20	18	2	9	58	19	0	0	0	0	0	0	0	0	0	0	58	18
SMALL TOWN	3	38	52	31	42	38	7	32	104	33	0	0	1	50	0	0	0	0	1	50	105	33
OTHER	0	0	1	1	1	1	0	0	2	1	0	0	0	0	0	0	0	0	0	0	2	1
Total reported	8	100	170	100	112	100	22	100	312	100	0	0	2	100	0	0	0	0	2	100	314	100
Percent reported	100.0		96.6		97.4		100.0		97.2		.0		100.0		.0		.0		100.0		97.2	
NOT RPTD	0		6		3		0		9		0		0		0		0		0		9	
Total	8		176		115		22		321		0		2		0		0		2		323	



Inmate statistical profile

Sample: ACTIVE PRISONERS EXCLUDING JAIL  
Active inmates 04/22/2003

Requestor: Statistics

Self-Rpt Education Level by current age & sex

Education Level	M E N								W O M E N								Grand Total %
	Age 00-21 %	Age 22-39 %	Age 40-54 %	Age 55-99 %	Men Total %	Age 00-21 %	Age 22-39 %	Age 40-54 %	Age 55-99 %	Women Total %							
LESS THAN GRADE 7	0 0	6 3	4 4	3 14	13 4	0 0	0 0	0 0	0 0	0 0	13 4						
GRADE 7	2 25	3 2	8 7	0 0	13 4	0 0	0 0	0 0	0 0	0 0	13 4						
GRADE 8	2 25	20 11	5 4	5 23	32 10	0 0	0 0	0 0	0 0	0 0	32 10						
GRADE 9	1 13	26 15	15 13	1 5	43 14	0 0	0 0	0 0	0 0	0 0	43 14						
GRADE 10	1 13	43 25	24 21	1 5	69 22	0 0	0 0	0 0	0 0	0 0	69 22						
GRADE 11	1 13	29 17	10 9	4 18	44 14	0 0	2 100	0 0	0 0	2 100	46 14						
GRADE 12	1 13	31 18	15 13	2 9	49 16	0 0	0 0	0 0	0 0	0 0	49 15						
MORE THAN GRADE 12	0 0	16 9	31 28	6 27	53 17	0 0	0 0	0 0	0 0	0 0	53 17						
Total reported	8 100	174 100	112 100	22 100	316 100	0 0	2 100	0 0	0 0	2 100	318 100						
Percent reported	100.0	98.9	97.4	100.0	98.4	.0	100.0	.0	.0	100.0	98.5						
NOT REPORTED	0	2	3	0	5	0	0	0	0	0	5						
Total	8	176	115	22	321	0	2	0	0	2	323						
AVG EDUCATION LEVEL	9.00	11.06	12.10	11.50	11.41	.00	11.00	.00	.00	11.00	11.40						

\* NOTE: THE FIELD LABELED "LESS THAN GRADE 7" WAS CORRECTED IN MARCH 1989: MISSING DATA FOR INMATES STILL IN DIAGNOSTICS NOW HAS BEEN REMOVED FROM THIS FIELD AND IDENTIFIED AS "NOT REPORTED" INFORMATION.

Inmate statistical profile

Sample: ACTIVE PRISONERS EXCLUDING JAIL  
Active inmates 04/22/2003

Requestor: Statistics

Functional Reading Level (WRAT Scores) by current age & sex

WRAT Reading Score	M E N								W O M E N								Grand Total %					
	Age 00-21		Age 22-39		Age 40-54		Age 55-99		Men Total		Age 00-21		Age 22-39		Age 40-54			Age 55-99		Women Total		
LESS THAN GRADE 6	2	33	53	32	36	35	6	32	97	33	0	0	1	50	0	0	0	0	1	50	98	33
6TH THRU 8TH GRADE	4	67	35	21	19	18	4	21	62	21	0	0	0	0	0	0	0	0	0	0	62	21
GRADE 9	0	0	15	9	16	16	2	11	33	11	0	0	0	0	0	0	0	0	0	0	33	11
GRADE 10	0	0	5	3	4	4	1	5	10	3	0	0	0	0	0	0	0	0	0	0	10	3
GRADE 11	0	0	7	4	6	6	1	5	14	5	0	0	0	0	0	0	0	0	0	0	14	5
GRADE 12	0	0	30	18	12	12	4	21	46	16	0	0	0	0	0	0	0	0	0	0	46	16
MORE THAN GRADE 12	0	0	19	12	10	10	1	5	30	10	0	0	1	50	0	0	0	0	1	50	31	11
Total reported	6	100	164	100	103	100	19	100	292	100	0	0	2	100	0	0	0	0	2	100	294	100
Percent reported	75.0		93.2		89.6		86.4		91.0		.0		100.0		.0		.0		100.0		91.0	
NOT REPORTED	2		12		12		3		29		0		0		0		0		0		29	
Total	8		176		115		22		321		0		2		0		0		2		323	
AVG READING SCORE	6.67		8.34		7.77		8.22		8.10		.00		9.10		.00		.00		9.10		8.10	

Inmate statistical profile

Sample: ACTIVE PRISONERS EXCLUDING JAIL  
Active inmates 04/22/2003

Requestor: Statistics

Functional Math Level (WRAT Scores) by current age & sex

WRAT Math Score	M E N								W O M E N								Grand Total %					
	Age 00-21		Age 22-39		Age 40-54		Age 55-99		Men Total		Age 00-21		Age 22-39		Age 40-54			Age 55-99		Women Total		
LESS THAN GRADE 6	2	33	50	30	43	42	9	47	104	36	0	0	0	0	0	0	0	0	0	0	104	35
6TH THRU 8TH GRADE	3	50	75	46	39	38	5	26	122	42	0	0	0	0	0	0	0	0	0	0	122	41
GRADE 9	1	17	19	12	11	11	0	0	31	11	0	0	1	50	0	0	0	0	1	50	32	11
GRADE 10	0	0	12	7	4	4	2	11	18	6	0	0	0	0	0	0	0	0	0	0	18	6
GRADE 11	0	0	5	3	0	0	1	5	6	2	0	0	0	0	0	0	0	0	0	0	6	2
GRADE 12	0	0	2	1	4	4	1	5	7	2	0	0	0	0	0	0	0	0	0	0	7	2
MORE THAN GRADE 12	0	0	1	1	2	2	1	5	4	1	0	0	1	50	0	0	0	0	1	50	5	2
Total reported	6	100	164	100	103	100	19	100	292	100	0	0	2	100	0	0	0	0	2	100	294	100
Percent reported	75.0		93.2		89.6		86.4		91.0		.0		100.0		.0		.0		100.0		91.0	
NOT REPORTED	2		12		12		3		29		0		0		0		0		0		29	
Total	8		176		115		22		321		0		2		0		0		2		323	
AVG MATH SCORE	6.57		7.14		6.58		6.81		6.91		.00		11.40		.00		.00		11.40		6.94	

Inmate statistical profile

Sample: ACTIVE PRISONERS EXCLUDING JAIL  
Active inmates 04/22/2003

Requestor: Statistics

Functional Spelling Level (WRAT Scores) by current age & sex

WRAT Spelling Score	M E N								W O M E N								Grand Total %					
	Age 00-21		Age 22-39		Age 40-54		Age 55-99		Men Total		Age 00-21		Age 22-39		Age 40-54			Age 55-99		Women Total		
LESS THAN GRADE 6	1	17	56	34	47	46	8	42	112	38	0	0	0	0	0	0	0	0	0	0	112	38
6TH THRU 8TH GRADE	4	67	49	30	27	26	6	32	86	29	0	0	1	50	0	0	0	0	1	50	87	30
GRADE 9	1	17	16	10	5	5	2	11	24	8	0	0	0	0	0	0	0	0	0	0	24	8
GRADE 10	0	0	12	7	5	5	0	0	17	6	0	0	0	0	0	0	0	0	0	0	17	6
GRADE 11	0	0	7	4	5	5	1	5	13	4	0	0	0	0	0	0	0	0	0	0	13	4
GRADE 12	0	0	14	9	7	7	1	5	22	8	0	0	0	0	0	0	0	0	0	0	22	8
MORE THAN GRADE 12	0	0	10	6	7	7	1	5	18	6	0	0	1	50	0	0	0	0	1	50	19	6
Total reported	6	100	164	100	103	100	19	100	292	100	0	0	2	100	0	0	0	0	2	100	294	100
Percent reported	75.0		93.2		89.6		86.4		91.0		.0		100.0		.0		.0		100.0		91.0	
NOT REPORTED	2		12		12		3		29		0		0		0		0		0		29	
Total	8		176		115		22		321		0		2		0		0		2		323	
AVG SPELLING SCORE	7.13		7.59		6.63		7.11		7.21		.00		9.70		.00		.00		9.70		7.23	

Inmate statistical profile

Sample: ACTIVE PRISONERS EXCLUDING JAIL  
Active inmates 04/22/2003

Requestor: Statistics

Self-Rpt Guardian Status To Age 16 by current age & sex

Guardian Status	M E N								W O M E N								Grand Total %
	Age 00-21 %	Age 22-39 %	Age 40-54 %	Age 55-99 %	Men Total %	Age 00-21 %	Age 22-39 %	Age 40-54 %	Age 55-99 %	Women Total %							
ORPHANAGE	0 0	0 0	0 0	0 0	0 0	0 0	0 0	0 0	0 0	0 0	0 0	0 0	0 0	0 0	0 0		
FATHER ONLY	0 0	6 3	2 2	0 0	8 3	0 0	0 0	0 0	0 0	0 0	0 0	0 0	0 0	0 0	8 3		
FTR MTR HD	0 0	15 9	6 5	2 9	23 7	0 0	0 0	0 0	0 0	0 0	0 0	0 0	0 0	0 0	23 7		
MOTHER ONLY	3 38	67 39	42 37	3 14	115 36	0 0	0 0	0 0	0 0	0 0	0 0	0 0	0 0	0 0	115 36		
MTR FTR HD	3 38	49 28	47 42	11 50	110 35	0 0	2 100	0 0	0 0	0 0	2 100	0 0	0 0	2 100	112 35		
OTH FEMALE	0 0	5 3	4 4	1 5	10 3	0 0	0 0	0 0	0 0	0 0	0 0	0 0	0 0	0 0	10 3		
OTH MALE	0 0	2 1	0 0	0 0	2 1	0 0	0 0	0 0	0 0	0 0	0 0	0 0	0 0	0 0	2 1		
STEP-PARNTS	1 13	5 3	1 1	2 9	9 3	0 0	0 0	0 0	0 0	0 0	0 0	0 0	0 0	0 0	9 3		
FOSTER HOME	0 0	6 3	0 0	1 5	7 2	0 0	0 0	0 0	0 0	0 0	0 0	0 0	0 0	0 0	7 2		
GRAND PRNTS	1 13	11 6	7 6	1 5	20 6	0 0	0 0	0 0	0 0	0 0	0 0	0 0	0 0	0 0	20 6		
OTHER	0 0	7 4	4 4	1 5	12 4	0 0	0 0	0 0	0 0	0 0	0 0	0 0	0 0	0 0	12 4		
Total reported	8 100	173 100	113 100	22 100	316 100	0 0	2 100	0 0	0 0	0 0	2 100	0 0	0 0	2 100	318 100		
Percent reported	100.0	98.3	98.3	100.0	98.4	.0	100.0	.0	.0	.0	100.0	.0	.0	100.0	98.5		
NOT RPTD	0	3	2	0	5	0	0	0	0	0	0	0	0	0	5		
Total	8	176	115	22	321	0	2	0	0	0	2	0	0	2	323		

Inmate statistical profile

Sample: ACTIVE PRISONERS EXCLUDING JAIL  
Active inmates 04/22/2003

Requestor: Statistics

Self-Rpt Employment Status Before Prison by current age & sex

Employment	M E N								W O M E N								Grand Total %					
	Age 00-21		Age 22-39		Age 40-54		Age 55-99		Men Total %		Age 00-21		Age 22-39		Age 40-54			Age 55-99		Women Total %		
FULL TIME	1	14	83	50	67	66	14	67	165	56	0	0	2	100	0	0	0	0	2	100	167	56
PART TIME	1	14	10	6	3	3	0	0	14	5	0	0	0	0	0	0	0	0	0	0	14	5
UNEMPL < 6M	1	14	20	12	10	10	0	0	31	11	0	0	0	0	0	0	0	0	0	0	31	10
UNEMPL > 6M	0	0	32	19	14	14	2	10	48	16	0	0	0	0	0	0	0	0	0	0	48	16
NEVER WORKD	4	57	16	10	1	1	1	5	22	7	0	0	0	0	0	0	0	0	0	0	22	7
STUDENT	0	0	1	1	0	0	0	0	1	0	0	0	0	0	0	0	0	0	0	0	1	0
INCAPABLE	0	0	3	2	6	6	4	19	13	4	0	0	0	0	0	0	0	0	0	0	13	4
OTHER	0	0	0	0	0	0	0	0	0	0	0	0	0	0	0	0	0	0	0	0	0	0
Total reported	7	100	165	100	101	100	21	100	294	100	0	0	2	100	0	0	0	0	2	100	296	100
Percent reported	87.5		93.8		87.8		95.5		91.6		.0		100.0		.0		.0		100.0		91.6	
NOT RPTD	1		11		14		1		27		0		0		0		0		0		27	
Total	8		176		115		22		321		0		2		0		0		2		323	

\* NOTE: THE FIELD LABELD "OTHER" WAS CORRECTED IN APRIL 1989; INMATES CODED "PRE-OTIS NOT REPORTED" NOW HAVE BEEN REMOVED FROM THIS FIELD AND IDENTIFIED AS "NOT REPORTED".

Inmate statistical profile

Sample: ACTIVE PRISONERS EXCLUDING JAIL  
Active inmates 04/22/2003

Requestor: Statistics

Self-Rpt Marital Status At Admission by current age & sex

Marital Status	M E N								W O M E N								Grand Total %					
	Age 00-21 %		Age 22-39 %		Age 40-54 %		Age 55-99 %		Men Total %		Age 00-21 %		Age 22-39 %		Age 40-54 %			Age 55-99 %		Women Total %		
SINGLE	7	88	125	72	47	42	2	9	181	57	0	0	1	50	0	0	0	0	1	50	182	57
MARRIED	1	13	17	10	14	12	10	45	42	13	0	0	0	0	0	0	0	0	0	0	42	13
SEPARATED	0	0	3	2	8	7	1	5	12	4	0	0	0	0	0	0	0	0	0	0	12	4
DIVORCED	0	0	7	4	27	24	4	18	38	12	0	0	0	0	0	0	0	0	0	0	38	12
WIDOWED	0	0	2	1	6	5	1	5	9	3	0	0	1	50	0	0	0	0	1	50	10	3
COMMON LAW	0	0	20	11	11	10	4	18	35	11	0	0	0	0	0	0	0	0	0	0	35	11
OTHER	0	0	0	0	0	0	0	0	0	0	0	0	0	0	0	0	0	0	0	0	0	0
Total reported	8	100	174	100	113	100	22	100	317	100	0	0	2	100	0	0	0	0	2	100	319	100
Percent reported	100.0		98.9		98.3		100.0		98.8		.0		100.0		.0		.0		100.0		98.8	
NOT RPTD	0		2		2		0		4		0		0		0		0		0		4	
Total	8		176		115		22		321		0		2		0		0		2		323	

Inmate statistical profile

Sample: ACTIVE PRISONERS EXCLUDING JAIL  
Active inmates 04/22/2003

Requestor: Statistics

Self-Rpt Number Of Children At Admission by current age & sex

Number Of Children	M E N								W O M E N														
	Age	Age	Age	Age	Men	Age	Age	Age	Age	Women	Grand												
	00-21	%	22-39	%	40-54	%	55-99	%	Total	%	00-21	%	22-39	%	40-54	%	55-99	%	Total	%			
NO CHILDREN	0	0	1	1	0	0	0	0	1	0	0	0	0	0	0	0	0	0	0	0	1	0	
ONE CHILD	2	40	45	45	27	33	7	37	81	39	0	0	0	0	0	0	0	0	0	0	0	81	39
TWO CHILDREN	3	60	29	29	25	31	4	21	61	30	0	0	1	100	0	0	0	0	0	1	100	62	30
THREE CHILDREN	0	0	15	15	18	22	3	16	36	17	0	0	0	0	0	0	0	0	0	0	0	36	17
FOUR CHILDREN	0	0	8	8	3	4	2	11	13	6	0	0	0	0	0	0	0	0	0	0	0	13	6
FIVE CHILDREN	0	0	2	2	4	5	1	5	7	3	0	0	0	0	0	0	0	0	0	0	0	7	3
MORE THAN 5 CHILDREN	0	0	1	1	4	5	2	11	7	3	0	0	0	0	0	0	0	0	0	0	0	7	3
Total reported	5	100	101	100	81	100	19	100	206	100	0	0	1	100	0	0	0	0	1	100	207	100	
Percent reported		62.5		57.4		70.4		86.4		64.2		.0		50.0		.0		.0		50.0		64.1	
NOT REPORTED	3		75		34		3		115		0		1		0		0		1		116		
Total	8		176		115		22		321		0		2		0		0		2		323		
AVG NUM CHILDREN	1.60		1.94		2.46		3.00		2.23		.00		2.00		.00		.00		2.00		2.23		

\* NOTE: THE FIELD LABELED "NO CHILDREN" WAS CORRECTED  
IN MARCH 1989: MISSING DATA FOR INMATES STILL IN  
DIAGNOSTICS NOW HAS BEEN REMOVED FROM THIS FIELD  
AND IDENTIFIED AS "NOT REPORTED" INFORMATION.



Inmate statistical profile

Sample: ACTIVE PRISONERS EXCLUDING JAIL  
Active inmates 04/22/2003

Requestor: Statistics

Self-Rpt Religious Affiliation by current age & sex

Religion	M E N								W O M E N								Grand Total %					
	Age 00-21	%	Age 22-39	%	Age 40-54	%	Age 55-99	%	Men Total	%	Age 00-21	%	Age 22-39	%	Age 40-54	%		Age 55-99	%	Women Total	%	
ISLAM	0	0	16	9	7	6	2	9	25	8	0	0	0	0	0	0	0	0	0	0	25	8
CATHOLIC	1	13	3	2	1	1	0	0	5	2	0	0	0	0	0	0	0	0	0	0	5	2
BAPTIST	1	13	57	34	66	58	8	36	132	42	0	0	1	50	0	0	0	0	1	50	133	42
METHODIST	0	0	3	2	0	0	2	9	5	2	0	0	0	0	0	0	0	0	0	0	5	2
EPISCOPLN	0	0	0	0	0	0	0	0	0	0	0	0	0	0	0	0	0	0	0	0	0	0
PRESBYTRN	0	0	0	0	0	0	0	0	0	0	0	0	0	0	0	0	0	0	0	0	0	0
CHC OF GOD	0	0	1	1	1	1	0	0	2	1	0	0	0	0	0	0	0	0	0	0	2	1
HOLINESS	0	0	3	2	3	3	2	9	8	3	0	0	1	50	0	0	0	0	1	50	9	3
JEWISH	0	0	1	1	0	0	0	0	1	0	0	0	0	0	0	0	0	0	0	0	1	0
ANGLICAN	0	0	0	0	0	0	0	0	0	0	0	0	0	0	0	0	0	0	0	0	0	0
GRK ORTHDX	0	0	0	0	0	0	0	0	0	0	0	0	0	0	0	0	0	0	0	0	0	0
HINDU	0	0	0	0	0	0	0	0	0	0	0	0	0	0	0	0	0	0	0	0	0	0
BUDDHIST	0	0	0	0	0	0	0	0	0	0	0	0	0	0	0	0	0	0	0	0	0	0
TAOIST	0	0	0	0	0	0	0	0	0	0	0	0	0	0	0	0	0	0	0	0	0	0
SHINTOIST	0	0	0	0	0	0	0	0	0	0	0	0	0	0	0	0	0	0	0	0	0	0
SEVEN D AD	0	0	1	1	2	2	0	0	3	1	0	0	0	0	0	0	0	0	0	0	3	1
JEHOVAH WT	0	0	2	1	1	1	1	5	4	1	0	0	0	0	0	0	0	0	0	0	4	1
LATR DAY S	0	0	0	0	0	0	0	0	0	0	0	0	0	0	0	0	0	0	0	0	0	0
QUAKER	0	0	0	0	0	0	0	0	0	0	0	0	0	0	0	0	0	0	0	0	0	0
OTHER PROD	1	13	24	14	9	8	1	5	35	11	0	0	0	0	0	0	0	0	0	0	35	11
NONE	3	38	38	22	17	15	6	27	64	21	0	0	0	0	0	0	0	0	0	0	64	20
OTHER	2	25	20	12	6	5	0	0	28	9	0	0	0	0	0	0	0	0	0	0	28	9
Total reported	8	100	169	100	113	100	22	100	312	100	0	0	2	100	0	0	0	0	2	100	314	100
Percent reported	100.0		96.0		98.3		100.0		97.2		.0		100.0		.0		.0		100.0		97.2	
NOT RPTD	0		7		2		0		9		0		0		0		0		0		9	
Total	8		176		115		22		321		0		2		0		0		2		323	

Inmate statistical profile

Sample: ACTIVE PRISONERS EXCLUDING JAIL  
Active inmates 04/22/2003

Requestor: Statistics

Self-Rpt Family Behavior Patterns \* by current age & sex

Family Behavior	M E N								W O M E N								Grand Total %
	Age 00-21 %	Age 22-39 %	Age 40-54 %	Age 55-99 %	Men Total %	Age 00-21 %	Age 22-39 %	Age 40-54 %	Age 55-99 %	Women Total %							
CRIMINLTY	4 19	53 20	39 26	5 23	101 22	0 0	1 17	0 0	0 0	1 17	102 22						
ALCOHOLISM	5 24	38 14	24 16	3 14	70 15	0 0	1 17	0 0	0 0	1 17	71 15						
DRUG ABUSE	3 14	26 10	11 7	1 5	41 9	0 0	1 17	0 0	0 0	1 17	42 9						
DOMINERING	0 0	1 0	0 0	0 0	1 0	0 0	1 17	0 0	0 0	1 17	2 0						
MIGRANT	0 0	3 1	2 1	0 0	5 1	0 0	0 0	0 0	0 0	0 0	5 1						
INFL BTGS	1 5	12 4	6 4	2 9	21 5	0 0	0 0	0 0	0 0	0 0	21 4						
PERMISSIVE	0 0	1 0	0 0	0 0	1 0	0 0	1 17	0 0	0 0	1 17	2 0						
FATH ABSNT	6 29	99 37	51 34	8 36	164 35	0 0	0 0	0 0	0 0	0 0	164 35						
MOTH ABSNT	2 10	32 12	14 9	3 14	51 11	0 0	0 0	0 0	0 0	0 0	51 11						
NONE	0 0	4 1	3 2	0 0	7 2	0 0	1 17	0 0	0 0	1 17	8 2						
Total reported	21 100	269 100	150 100	22 100	462 100	0 0	6 100	0 0	0 0	6 100	468 100						
Percent reported	100.0	76.7	74.8	59.1	75.4	.0	100.0	.0	.0	100.0	75.5						
OTHER	0	41	29	9	79	0	0	0	0	0	79						
Total	8	176	115	22	321	0	2	0	0	2	323						

\* NOTE: SINCE THERE CAN BE UP TO FIVE BEHAVIOR CODES PER INMATE, THE NUMBER OF CASES REPORTED IN THE DETAIL LINES AND THE TOTAL REPORTED LINE MAY EXCEED THE TOTAL NUMBER OF CASES. IN SHORT, THIS TABLE COUNTS THE NUMBER OF BEHAVIOR PROBLEMS, NOT INMATES.

Inmate statistical profile

Sample: ACTIVE PRISONERS EXCLUDING JAIL  
Active inmates 04/22/2003

Requestor: Statistics

Inmate Diagnostic Behavior Problem \* by current age & sex

Diagnostic Problem	M E N								W O M E N								Grand Total %
	Age 00-21 %	Age 22-39 %	Age 40-54 %	Age 55-99 %	Men Total %	Age 00-21 %	Age 22-39 %	Age 40-54 %	Age 55-99 %	Women Total %							
ALCOHOLIC	1 5	10 2	8 3	3 7	22 3	0 0	1 25	0 0	0 0	1 25	23 3						
ALCOH ABSE	2 10	39 9	28 11	3 7	72 10	0 0	0 0	0 0	0 0	0 0	72 10						
DRUG EXP	3 14	56 13	35 13	7 16	101 14	0 0	0 0	0 0	0 0	0 0	101 13						
DRUG ABSE	3 14	70 17	40 15	3 7	116 16	0 0	1 25	0 0	0 0	1 25	117 16						
NARC ADDCT	0 0	5 1	3 1	0 0	8 1	0 0	0 0	0 0	0 0	0 0	8 1						
EPILEPTIC	0 0	3 1	3 1	0 0	6 1	0 0	0 0	0 0	0 0	0 0	6 1						
MANIPULTVE	4 19	42 10	19 7	3 7	68 9	0 0	0 0	0 0	0 0	0 0	68 9						
ASSAULTIVE	7 33	140 33	89 34	17 39	253 34	0 0	2 50	0 0	0 0	2 50	255 34						
ESCAPE TEND	0 0	16 4	17 7	4 9	37 5	0 0	0 0	0 0	0 0	0 0	37 5						
SUICIDAL	0 0	16 4	5 2	2 5	23 3	0 0	0 0	0 0	0 0	0 0	23 3						
WITHDRAWN	0 0	2 0	0 0	0 0	2 0	0 0	0 0	0 0	0 0	0 0	2 0						
PR RLTY CT	0 0	4 1	2 1	0 0	6 1	0 0	0 0	0 0	0 0	0 0	6 1						
HOMOSEXUAL	1 5	0 0	1 0	0 0	2 0	0 0	0 0	0 0	0 0	0 0	2 0						
NONE	0 0	3 1	1 0	1 2	5 1	0 0	0 0	0 0	0 0	0 0	5 1						
OTHER	0 0	8 2	6 2	0 0	14 2	0 0	0 0	0 0	0 0	0 0	14 2						
NOT RPTD	0 0	5 1	3 1	1 2	9 1	0 0	0 0	0 0	0 0	0 0	9 1						
Total reported	21 100	420 100	260 100	44 100	745 100	0 0	4 100	0 0	0 0	4 100	749 100						
Percent reported	100.0	99.4	100.0	100.0	99.7	.0	100.0	.0	.0	100.0	99.7						
UNKNOWN	0	1	0	0	1	0	0	0	0	0	1						
Total	8	176	115	22	321	0	2	0	0	2	323						

\* NOTE: SINCE THERE CAN BE UP TO FIVE BEHAVIOR CODES PER INMATE, THE NUMBER OF CASES REPORTED IN THE DETAIL LINES AND THE TOTAL REPORTED LINE MAY EXCEED THE TOTAL NUMBER OF CASES. IN SHORT, THIS TABLE COUNTS THE NUMBER OF BEHAVIOR PROBLEMS, NOT INMATES.

Inmate statistical profile

Sample: ACTIVE PRISONERS EXCLUDING JAIL  
Active inmates 04/22/2003

Requestor: Statistics

Physical Profile (General Condition) by current age & sex

Physical Profile	M E N								W O M E N								Grand Total %					
	Age 00-21		Age 22-39		Age 40-54		Age 55-99		Men Total %		Age 00-21		Age 22-39		Age 40-54			Age 55-99		Women Total %		
NO LIMITATION	7	88	132	75	50	44	7	32	196	61	0	0	2	100	0	0	0	0	2	100	198	62
DEFECT NO MAJOR LIMIT	1	13	22	13	33	29	8	36	64	20	0	0	0	0	0	0	0	0	0	0	64	20
DEFECT MAJOR LIMIT	0	0	21	12	30	26	5	23	56	18	0	0	0	0	0	0	0	0	0	0	56	17
VERY MAJOR DEFECT	0	0	0	0	1	1	2	9	3	1	0	0	0	0	0	0	0	0	0	0	3	1
Total reported	8	100	175	100	114	100	22	100	319	100	0	0	2	100	0	0	0	0	2	100	321	100
Percent reported	100.0		99.4		99.1		100.0		99.4		.0		100.0		.0		.0		100.0		99.4	
NOT REPORTED	0		1		1		0		2		0		0		0		0		0		2	
Total	8		176		115		22		321		0		2		0		0		2		323	

Inmate statistical profile

Sample: ACTIVE PRISONERS EXCLUDING JAIL  
Active inmates 04/22/2003

Requestor: Statistics

Security Status by current age & sex

Security	M E N								W O M E N								Grand Total %					
	Age 00-21		Age 22-39		Age 40-54		Age 55-99		Men Total %		Age 00-21		Age 22-39		Age 40-54			Age 55-99		Women Total %		
DIAG INCOM	0	0	0	0	0	0	0	0	0	0	0	0	0	0	0	0	0	0	0	0	0	0
WRK RELEAS	0	0	0	0	0	0	0	0	0	0	0	0	0	0	0	0	0	0	0	0	0	0
TRUSTY	0	0	0	0	0	0	0	0	0	0	0	0	0	0	0	0	0	0	0	0	0	0
MINIMUM	0	0	1	1	1	1	1	5	3	1	0	0	1	50	0	0	0	0	1	50	4	1
MEDIUM	0	0	55	31	44	38	11	50	110	34	0	0	0	0	0	0	0	0	0	0	110	34
CLOSE	7	88	103	59	66	57	9	41	185	58	0	0	0	0	0	0	0	0	0	0	185	57
MAXIMUM	0	0	14	8	2	2	1	5	17	5	0	0	1	50	0	0	0	0	1	50	18	6
DIAGNOSTIC	1	13	3	2	2	2	0	0	6	2	0	0	0	0	0	0	0	0	0	0	6	2
Total reported	8	100	176	100	115	100	22	100	321	100	0	0	2	100	0	0	0	0	2	100	323	100
Percent reported	100.0		100.0		100.0		100.0		100.0		.0	100.0		.0		.0	100.0		100.0		100.0	
NOT RPTD	0		0		0		0		0		0		0		0		0		0		0	
Total	8		176		115		22		321		0		2		0		0		2		323	

\* NOTE: BEGINNING IN JULY 1987, THE FACILITIES  
DIVISION NO LONGER CODED INMATES AS BEING WORK RELEASE

Inmate statistical profile

Sample: ACTIVE PRISONERS EXCLUDING JAIL  
Active inmates 04/22/2003

Requestor: Statistics

Number Of Sentences by current age & sex

Number Of Sentences	M E N				W O M E N				Grand Total %		
	Age 00-21 %	Age 22-39 %	Age 40-54 %	Age 55-99 %	Men Total %	Age 00-21 %	Age 22-39 %	Age 40-54 %		Age 55-99 %	Women Total %
ONE	1 13	18 10	24 21	3 14	46 14	0 0	0 0	0 0	0 0	0 0	46 14
TWO	1 13	35 20	20 17	6 27	62 19	0 0	1 50	0 0	0 0	1 50	63 20
THREE	2 25	32 18	21 18	3 14	58 18	0 0	0 0	0 0	0 0	0 0	58 18
FOUR	0 0	21 12	19 17	1 5	41 13	0 0	0 0	0 0	0 0	0 0	41 13
FIVE	0 0	17 10	5 4	3 14	25 8	0 0	1 50	0 0	0 0	1 50	26 8
MORE THAN FIVE	4 50	53 30	26 23	6 27	89 28	0 0	0 0	0 0	0 0	0 0	89 28
Total reported	8 100	176 100	115 100	22 100	321 100	0 0	2 100	0 0	0 0	2 100	323 100
Percent reported	100.0	100.0	100.0	100.0	100.0	.0	100.0	.0	.0	100.0	100.0
NOT REPORTED	0	0	0	0	0	0	0	0	0	0	0
Total	8	176	115	22	321	0	2	0	0	2	323
AVG NUM SENTENCES	5.88	4.74	4.12	4.77	4.55	.00	3.50	.00	.00	3.50	4.54

Inmate statistical profile

Sample: ACTIVE PRISONERS EXCLUDING JAIL  
Active inmates 04/22/2003

Requestor: Statistics

Number Of Disciplinarys by current age & sex

Disciplinarys	Age		Age		M E N				Age		Age		W O M E N				Women		Grand				
	00-21	%	22-39	%	40-54	%	55-99	%	Total	%	00-21	%	22-39	%	40-54	%	55-99	%	Total	%	Total	%	
ZERO	3	38	33	19	39	34	10	45	85	26	0	0	0	0	0	0	0	0	0	0	0	85	26
ONE	2	25	21	12	14	12	2	9	39	12	0	0	0	0	0	0	0	0	0	0	0	39	12
TWO	0	0	10	6	12	10	3	14	25	8	0	0	0	0	0	0	0	0	0	0	0	25	8
THREE	0	0	13	7	9	8	3	14	25	8	0	0	0	0	0	0	0	0	0	0	0	25	8
FOUR	0	0	12	7	14	12	1	5	27	8	0	0	1	50	0	0	0	0	1	50	28	9	
FIVE	2	25	15	9	4	3	0	0	21	7	0	0	0	0	0	0	0	0	0	0	0	21	7
MORE THAN FIVE	1	13	72	41	23	20	3	14	99	31	0	0	1	50	0	0	0	0	1	50	100	31	
Total reported	8	100	176	100	115	100	22	100	321	100	0	0	2	100	0	0	0	0	2	100	323	100	
Percent reported	100.0		100.0		100.0		100.0		100.0		.0		100.0		.0		.0		100.0		100.0		
NOT REPORTED	0		0		0		0		0		0		0		0		0		0		0		
Total	8		176		115		22		321		0		2		0		0		2		323		
AVG NUM DISCIP	2.38		8.01		3.47		2.18		5.84		.00		14.50		.00		.00		14.50		5.89		





Inmate statistical profile

Sample: ACTIVE PRISONERS EXCLUDING JAIL  
Active inmates 04/22/2003

Requestor: Statistics

Number Of Prior Georgia Incarcerations \* by current age & sex

Prior Incarcerations	M E N								W O M E N											
	Age	Age	Age	Age	Men	Age	Age	Age	Age	Age	Age	Age	Age	Women	Grand					
	00-21	%	22-39	%	40-54	%	55-99	%	Total	%	00-21	%	22-39	%	40-54	%	55-99	%	Total	%
ZERO	6	75	99	56	41	36	11	50	157	49	0	0	2	100	0	0	0	0	2	100
ONE	1	13	36	20	23	20	5	23	65	20	0	0	0	0	0	0	0	0	0	0
TWO	1	13	18	10	14	12	2	9	35	11	0	0	0	0	0	0	0	0	0	0
THREE	0	0	15	9	13	11	3	14	31	10	0	0	0	0	0	0	0	0	0	0
FOUR	0	0	7	4	14	12	0	0	21	7	0	0	0	0	0	0	0	0	0	0
FIVE	0	0	1	1	7	6	0	0	8	2	0	0	0	0	0	0	0	0	0	0
MORE THAN FIVE	0	0	0	0	3	3	1	5	4	1	0	0	0	0	0	0	0	0	0	0
Total reported	8	100	176	100	115	100	22	100	321	100	0	0	2	100	0	0	0	0	2	100
Percent reported	100.0		100.0		100.0		100.0		100.0		.0		100.0		.0		.0		100.0	
NOT REPORTED	0		0		0		0		0		0		0		0		0		0	
Total	8		176		115		22		321		0		2		0		0		2	
AVG # INCARCERATIONS	.38		.85		1.77		1.09		1.18		.00		.00		.00		.00		.00	

\* This data counts a parole revocation on an existing sentence AS A prior incarceration. Also, this data counts, for any cohort of inmates, the total number of Georgia incarcerations the inmate has had during his entire criminal career. For example, if an inmate was admitted to prison first in FY72, and then re-admitted in FY79 and FY85, he had two prior incarcerations before the FY85 admission. This inmate's records show two prior incarcerations in all three of his records since he has had two prior incarcerations in his criminal career. If the cohort of FY72 admissions is selected for analysis, two prior incarcerations will be listed for this inmate even though in FY72, he had no prior incarcerations.

Inmate statistical profile

Sample: ACTIVE PRISONERS EXCLUDING JAIL  
Active inmates 04/22/2003

Requestor: Statistics

Number Of Transfers by current age & sex

Transfers	M E N								W O M E N								Grand Total %					
	Age 00-21	%	Age 22-39	%	Age 40-54	%	Age 55-99	%	Men Total	%	Age 00-21	%	Age 22-39	%	Age 40-54	%		Age 55-99	%	Women Total	%	
ZERO	1	13	4	2	3	3	0	0	8	2	0	0	1	50	0	0	0	0	1	50	9	3
ONE	5	63	73	41	49	43	10	45	137	43	0	0	1	50	0	0	0	0	1	50	138	43
TWO	1	13	46	26	31	27	7	32	85	26	0	0	0	0	0	0	0	0	0	0	85	26
THREE	1	13	25	14	18	16	2	9	46	14	0	0	0	0	0	0	0	0	0	0	46	14
FOUR	0	0	8	5	5	4	3	14	16	5	0	0	0	0	0	0	0	0	0	0	16	5
FIVE	0	0	9	5	3	3	0	0	12	4	0	0	0	0	0	0	0	0	0	0	12	4
MORE THAN FIVE	0	0	11	6	6	5	0	0	17	5	0	0	0	0	0	0	0	0	0	0	17	5
Total reported	8	100	176	100	115	100	22	100	321	100	0	0	2	100	0	0	0	0	2	100	323	100
Percent reported	100.0		100.0		100.0		100.0		100.0		.0		100.0		.0		.0		100.0		100.0	
NOT REPORTED	0		0		0		0		0		0		0		0		0		0		0	
Total	8		176		115		22		321		0		2		0		0		2		323	
AVG NUM TRANSFERS	1.25		2.24		2.09		1.91		2.14		.00		.50		.00		.00		.50		2.13	

Inmate statistical profile

Sample: ACTIVE PRISONERS EXCLUDING JAIL  
Active inmates 04/22/2003

Requestor: Statistics

County Of Conviction by current age & sex

County Of Conviction	M E N								W O M E N								Grand			
	Age	%	Age	%	Age	%	Age	%	Men	%	Age	%	Age	%	Age	%	Women	%	Total	%
Appling	0	0	1	1	1	1	0	0	2	1	0	0	0	0	0	0	0	0	2	1
Atkinson	0	0	0	0	0	0	1	5	1	0	0	0	0	0	0	0	0	0	1	0
Bacon	0	0	0	0	1	1	0	0	1	0	0	0	0	0	0	0	0	0	1	0
Baldwin	0	0	1	1	3	3	0	0	4	1	0	0	0	0	0	0	0	0	4	1
Banks	0	0	0	0	0	0	1	5	1	0	0	0	0	0	0	0	0	0	1	0
Barrow	0	0	2	1	0	0	1	5	3	1	0	0	0	0	0	0	0	0	3	1
Bartow	0	0	0	0	2	2	0	0	2	1	0	0	0	0	0	0	0	0	2	1
Ben Hill	0	0	1	1	0	0	0	0	1	0	0	0	0	0	0	0	0	0	1	0
Berrien	0	0	1	1	0	0	0	0	1	0	0	0	0	0	0	0	0	0	1	0
Bibb	0	0	7	4	4	3	1	5	12	4	0	0	0	0	0	0	0	0	12	4
Bleckley	0	0	1	1	0	0	0	0	1	0	0	0	0	0	0	0	0	0	1	0
Brantley	0	0	0	0	1	1	0	0	1	0	0	0	0	0	0	0	0	0	1	0
Brooks	0	0	0	0	1	1	0	0	1	0	0	0	0	0	0	0	0	0	1	0
Burke	0	0	4	2	1	1	0	0	5	2	0	0	0	0	0	0	0	0	5	2
Butts	0	0	1	1	1	1	1	5	3	1	0	0	0	0	0	0	0	0	3	1
Camden	0	0	0	0	1	1	0	0	1	0	0	0	0	0	0	0	0	0	1	0
Carroll	0	0	2	1	0	0	0	0	2	1	0	0	0	0	0	0	0	0	2	1
Catoosa	0	0	0	0	1	1	0	0	1	0	0	0	0	0	0	0	0	0	1	0
Chatham	0	0	7	4	3	3	1	5	11	3	0	0	0	0	0	0	0	0	11	3
Chattooga	0	0	1	1	0	0	0	0	1	0	0	0	0	0	0	0	0	0	1	0
Cherokee	0	0	1	1	1	1	0	0	2	1	0	0	0	0	0	0	0	0	2	1
Clarke	0	0	5	3	6	5	0	0	11	3	0	0	0	0	0	0	0	0	11	3
Clayton	0	0	8	5	2	2	1	5	11	3	0	0	0	0	0	0	0	0	11	3
Cobb	1	13	5	3	3	3	1	5	10	3	0	0	0	0	0	0	0	0	10	3
Coffee	0	0	1	1	1	1	0	0	2	1	0	0	0	0	0	0	0	0	2	1
Colquit	0	0	1	1	2	2	0	0	3	1	0	0	0	0	0	0	0	0	3	1
Columbia	0	0	1	1	1	1	0	0	2	1	0	0	0	0	0	0	0	0	2	1
Cook	0	0	2	1	0	0	0	0	2	1	0	0	0	0	0	0	0	0	2	1
Coweta	0	0	1	1	0	0	0	0	1	0	0	0	0	0	0	0	0	0	1	0
Crisp	0	0	1	1	0	0	0	0	1	0	0	0	0	0	0	0	0	0	1	0
Dade	0	0	1	1	0	0	0	0	1	0	0	0	0	0	0	0	0	0	1	0
Decatur	0	0	0	0	1	1	0	0	1	0	0	0	0	0	0	0	0	0	1	0
DeKalb	0	0	16	9	6	5	3	14	25	8	0	0	0	0	0	0	0	0	25	8
Dodge	0	0	1	1	0	0	0	0	1	0	0	0	0	0	0	0	0	0	1	0
Dougherty	2	25	4	2	2	2	1	5	9	3	0	0	0	0	0	0	0	0	9	3
Douglas	1	13	5	3	3	3	0	0	9	3	0	0	0	0	0	0	0	0	9	3

(continued)

Inmate statistical profile

Sample: ACTIVE PRISONERS EXCLUDING JAIL  
Active inmates 04/22/2003

Requestor: Statistics

County Of Conviction by current age & sex (continued)

County Of Conviction	M E N				W O M E N				Grand Total	%								
	Age 00-21	Age % 22-39	Age % 40-54	Age % 55-99	Age 00-21	Age % 22-39	Age % 40-54	Age % 55-99			Women Total	Women %						
Elbert	0	0	0	0	1	5	1	0	0	0	0	0	0	0	0	1	0	
Emanuel	0	0	1	1	0	0	0	0	0	0	0	0	0	0	0	0	1	0
Fayette	0	0	0	0	1	1	1	5	2	1	0	0	0	0	0	0	2	1
Floyd	0	0	3	2	1	1	0	0	4	1	0	0	0	0	0	0	4	1
Forsyth	0	0	0	0	1	1	0	0	1	0	0	0	0	0	0	0	1	0
Franklin	0	0	1	1	0	0	0	0	1	0	0	0	0	0	0	0	1	0
Fulton	1	13	17	10	13	11	2	9	33	10	0	0	0	0	0	0	33	10
Gilmer	0	0	1	1	0	0	0	0	1	0	0	0	0	0	0	0	1	0
Glynn	1	13	5	3	3	3	1	5	10	3	0	0	0	0	0	0	10	3
Gordon	0	0	0	0	0	0	1	5	1	0	0	0	0	0	0	0	1	0
Greene	0	0	1	1	0	0	0	0	1	0	0	0	0	0	0	0	1	0
Gwinnett	0	0	2	1	1	1	0	0	3	1	0	0	0	0	0	0	3	1
Habersham	0	0	0	0	1	1	0	0	1	0	0	0	0	0	0	0	1	0
Hall	0	0	3	2	1	1	0	0	4	1	0	0	0	0	0	0	4	1
Harris	0	0	1	1	0	0	0	0	1	0	0	0	0	0	0	0	1	0
Hart	0	0	2	1	2	2	0	0	4	1	0	0	0	0	0	0	4	1
Henry	0	0	3	2	0	0	0	0	3	1	0	0	0	0	0	0	3	1
Houston	0	0	2	1	4	3	0	0	6	2	0	0	0	0	0	0	6	2
Jackson	1	13	0	0	2	2	0	0	3	1	0	0	0	0	0	0	3	1
Jasper	0	0	1	1	0	0	0	0	1	0	0	0	0	0	0	0	1	0
Jeff Davis	0	0	1	1	0	0	0	0	1	0	0	0	0	0	0	0	1	0
Jones	0	0	1	1	0	0	0	0	1	0	0	0	0	0	0	0	1	0
Laurens	0	0	1	1	0	0	0	0	1	0	0	0	0	0	0	0	1	0
Lee	0	0	1	1	0	0	0	0	1	0	0	0	0	0	0	0	1	0
Liberty	0	0	1	1	1	1	0	0	2	1	0	0	0	0	0	0	2	1
Long	0	0	3	2	0	0	0	0	3	1	0	0	0	0	0	0	3	1
Lowndes	0	0	1	1	1	1	0	0	2	1	0	0	0	0	0	0	2	1
Madison	0	0	1	1	0	0	0	0	1	0	0	0	0	0	0	0	1	0
Marion	0	0	1	1	0	0	0	0	1	0	0	0	0	0	0	0	1	0
McIntosh	0	0	1	1	0	0	0	0	1	0	0	0	0	0	0	0	1	0
Monroe	0	0	0	0	2	2	0	0	2	1	0	0	0	0	0	0	2	1
Muscogee	0	0	5	3	5	4	0	0	10	3	0	0	0	0	0	0	10	3
Newton	0	0	1	1	0	0	0	0	1	0	0	0	0	0	0	0	1	0
Oglethorpe	0	0	0	0	1	1	0	0	1	0	0	0	0	0	0	0	1	0
Paulding	0	0	0	0	1	1	0	0	1	0	0	0	0	0	0	0	1	0

(continued)

Inmate statistical profile

Sample: ACTIVE PRISONERS EXCLUDING JAIL  
Active inmates 04/22/2003

Requestor: Statistics

County Of Conviction by current age & sex (continued)

County Of Conviction	M E N								W O M E N								Grand Total %
	Age 00-21 %	Age 22-39 %	Age 40-54 %	Age 55-99 %	Men Total %	Age 00-21 %	Age 22-39 %	Age 40-54 %	Age 55-99 %	Women Total %							
Pierce	0 0	0 0	1 1	0 0	1 0	0 0	0 0	0 0	0 0	0 0	0 0	0 0	0 0	1 0			
Pike	0 0	1 1	1 1	1 5	3 1	0 0	0 0	0 0	0 0	0 0	0 0	0 0	0 0	3 1			
Pulaski	0 0	1 1	0 0	0 0	1 0	0 0	0 0	0 0	0 0	0 0	0 0	0 0	0 0	1 0			
Putnam	0 0	3 2	1 1	0 0	4 1	0 0	0 0	0 0	0 0	0 0	0 0	0 0	0 0	4 1			
Rabun	0 0	1 1	0 0	0 0	1 0	0 0	0 0	0 0	0 0	0 0	0 0	0 0	0 0	1 0			
Randolph	0 0	1 1	0 0	0 0	1 0	0 0	0 0	0 0	0 0	0 0	0 0	0 0	0 0	1 0			
Richmond	1 13	7 4	5 4	1 5	14 4	0 0	1 50	0 0	0 0	0 0	0 0	1 50	15 5				
Rockdale	0 0	3 2	1 1	0 0	4 1	0 0	0 0	0 0	0 0	0 0	0 0	0 0	4 1				
Spalding	0 0	3 2	2 2	0 0	5 2	0 0	0 0	0 0	0 0	0 0	0 0	0 0	5 2				
Sumter	0 0	0 0	1 1	0 0	1 0	0 0	0 0	0 0	0 0	0 0	0 0	0 0	1 0				
Terrell	0 0	0 0	1 1	0 0	1 0	0 0	0 0	0 0	0 0	0 0	0 0	0 0	1 0				
Thomas	0 0	1 1	1 1	0 0	2 1	0 0	0 0	0 0	0 0	0 0	0 0	0 0	2 1				
Tift	0 0	0 0	1 1	1 5	2 1	0 0	0 0	0 0	0 0	0 0	0 0	0 0	2 1				
Toombs	0 0	2 1	1 1	0 0	3 1	0 0	0 0	0 0	0 0	0 0	0 0	0 0	3 1				
Towns	0 0	1 1	0 0	0 0	1 0	0 0	0 0	0 0	0 0	0 0	0 0	0 0	1 0				
Troup	0 0	0 0	1 1	0 0	1 0	0 0	0 0	0 0	0 0	0 0	0 0	0 0	1 0				
Union	0 0	0 0	1 1	0 0	1 0	0 0	0 0	0 0	0 0	0 0	0 0	0 0	1 0				
Upson	0 0	0 0	1 1	0 0	1 0	0 0	0 0	0 0	0 0	0 0	0 0	0 0	1 0				
Walker	0 0	2 1	0 0	0 0	2 1	0 0	1 50	0 0	0 0	0 0	1 50	3 1					
Walton	0 0	1 1	1 1	0 0	2 1	0 0	0 0	0 0	0 0	0 0	0 0	2 1					
Ware	0 0	3 2	3 3	0 0	6 2	0 0	0 0	0 0	0 0	0 0	0 0	6 2					
Washington	0 0	1 1	0 0	0 0	1 0	0 0	0 0	0 0	0 0	0 0	0 0	1 0					
Wayne	0 0	1 1	0 0	0 0	1 0	0 0	0 0	0 0	0 0	0 0	0 0	1 0					
Whitfield	0 0	0 0	3 3	1 5	4 1	0 0	0 0	0 0	0 0	0 0	0 0	4 1					
Wilkes	0 0	1 1	0 0	0 0	1 0	0 0	0 0	0 0	0 0	0 0	0 0	1 0					
Total reported	8 100	176 100	115 100	22 100	321 100	0 0	2 100	0 0	0 0	2 100	323 100						
Percent reported	100.0	100.0	100.0	100.0	100.0	.0	100.0	.0	.0	100.0	100.0						
Not reported	0	0	0	0	0	0	0	0	0	0	0						
Total	8	176	115	22	321	0	2	0	0	2	323						

Inmate statistical profile

Sample: ACTIVE PRISONERS EXCLUDING JAIL  
Active inmates 04/22/2003

Requestor: Statistics

Circ Of Conviction by current age & sex

Circ Of Conviction	M E N								W O M E N								Grand					
	Age	%	Age	%	Age	%	Age	%	Men	%	Age	%	Age	%	Age	%	Women	%	Total	%		
	00-21		22-39		40-54		55-99		Total		00-21		22-39		40-54		55-99		Total		Total	
Alapaha	0	0	3	2	0	0	1	5	4	1	0	0	0	0	0	0	0	0	0	4	1	
Alcovy	0	0	2	1	1	1	0	0	3	1	0	0	0	0	0	0	0	0	0	3	1	
Atlanta	1	13	17	10	13	11	2	9	33	10	0	0	0	0	0	0	0	0	0	33	10	
Atlantic	0	0	5	3	1	1	0	0	6	2	0	0	0	0	0	0	0	0	0	6	2	
Augusta	1	13	12	7	7	6	1	5	21	7	0	0	1	50	0	0	0	0	1	50	22	7
Blue Ridge	0	0	1	1	1	1	0	0	2	1	0	0	0	0	0	0	0	0	0	2	1	
Brunswick	1	13	8	5	5	4	1	5	15	5	0	0	0	0	0	0	0	0	0	15	5	
Chattahoochee	0	0	7	4	5	4	0	0	12	4	0	0	0	0	0	0	0	0	0	12	4	
Cherokee	0	0	0	0	2	2	1	5	3	1	0	0	0	0	0	0	0	0	0	3	1	
Clayton	0	0	8	5	2	2	1	5	11	3	0	0	0	0	0	0	0	0	0	11	3	
Cobb	1	13	5	3	3	3	1	5	10	3	0	0	0	0	0	0	0	0	0	10	3	
Conasauga	0	0	0	0	3	3	1	5	4	1	0	0	0	0	0	0	0	0	0	4	1	
Cordele	0	0	2	1	0	0	0	0	2	1	0	0	0	0	0	0	0	0	0	2	1	
Coweta	0	0	3	2	1	1	0	0	4	1	0	0	0	0	0	0	0	0	0	4	1	
Dougherty	2	25	4	2	2	2	1	5	9	3	0	0	0	0	0	0	0	0	0	9	3	
Dublin	0	0	1	1	0	0	0	0	1	0	0	0	0	0	0	0	0	0	0	1	0	
Eastern	0	0	7	4	3	3	1	5	11	3	0	0	0	0	0	0	0	0	0	11	3	
Flint	0	0	3	2	0	0	0	0	3	1	0	0	0	0	0	0	0	0	0	3	1	
Griffin	0	0	4	2	5	4	2	9	11	3	0	0	0	0	0	0	0	0	0	11	3	
Gwinnett	0	0	2	1	1	1	0	0	3	1	0	0	0	0	0	0	0	0	0	3	1	
Houston	0	0	2	1	4	4	0	0	6	2	0	0	0	0	0	0	0	0	0	6	2	
Lookout Mountain	0	0	4	2	1	1	0	0	5	2	0	0	1	50	0	0	0	0	1	50	6	2
Macon	0	0	7	4	4	4	1	5	12	4	0	0	0	0	0	0	0	0	0	12	4	
Middle	0	0	4	2	1	1	0	0	5	2	0	0	0	0	0	0	0	0	0	5	2	
Mountain	0	0	1	1	1	1	0	0	2	1	0	0	0	0	0	0	0	0	0	2	1	
Northeastern	0	0	3	2	1	1	0	0	4	1	0	0	0	0	0	0	0	0	0	4	1	
Northern	0	0	4	2	3	3	1	5	8	3	0	0	0	0	0	0	0	0	0	8	2	
Ocmulgee	0	0	7	4	4	4	0	0	11	3	0	0	0	0	0	0	0	0	0	11	3	
Oconee	0	0	3	2	0	0	0	0	3	1	0	0	0	0	0	0	0	0	0	3	1	
Pataula	0	0	1	1	1	1	0	0	2	1	0	0	0	0	0	0	0	0	0	2	1	
Piedmont	1	13	2	1	2	2	2	9	7	2	0	0	0	0	0	0	0	0	0	7	2	
Rome	0	0	3	2	1	1	0	0	4	1	0	0	0	0	0	0	0	0	0	4	1	
South Georgia	0	0	0	0	1	1	0	0	1	0	0	0	0	0	0	0	0	0	0	1	0	
Southern	0	0	3	2	5	4	0	0	8	3	0	0	0	0	0	0	0	0	0	8	2	
Southwestern	0	0	1	1	1	1	0	0	2	1	0	0	0	0	0	0	0	0	0	2	1	
Stone Mountain	0	0	16	9	6	5	3	14	25	8	0	0	0	0	0	0	0	0	0	25	8	

(continued)

Inmate statistical profile

Sample: ACTIVE PRISONERS EXCLUDING JAIL  
Active inmates 04/22/2003

Requestor: Statistics

Circ Of Conviction by current age & sex (continued)

Circ Of Conviction	M E N								W O M E N								Grand Total	%			
	Age 00-21	Age %	Age 22-39	Age %	Age 40-54	Age %	Age 55-99	Men %	Total	Age 00-21	Age %	Age 22-39	Age %	Age 40-54	Age %	Age 55-99			Women %	Total	
Tifton	0	0	0	0	1	1	1	5	2	1	0	0	0	0	0	0	0	0	2	1	
Toombs	0	0	1	1	0	0	0	0	1	0	0	0	0	0	0	0	0	0	1	0	
Waycross	0	0	4	2	7	6	0	0	11	3	0	0	0	0	0	0	0	0	11	3	
Western	0	0	5	3	6	5	0	0	11	3	0	0	0	0	0	0	0	0	11	3	
Rockdale	0	0	3	2	1	1	0	0	4	1	0	0	0	0	0	0	0	0	4	1	
Douglas	1	13	5	3	3	3	0	0	9	3	0	0	0	0	0	0	0	0	9	3	
Appalachian	0	0	1	1	0	0	0	0	1	0	0	0	0	0	0	0	0	0	1	0	
Enotah	0	0	1	1	1	1	0	0	2	1	0	0	0	0	0	0	0	0	2	1	
Forsyth-Bell	0	0	0	0	1	1	0	0	1	0	0	0	0	0	0	0	0	0	1	0	
Towaliga	0	0	1	1	3	3	1	5	5	2	0	0	0	0	0	0	0	0	5	2	
Total reported	8	100	176	100	114	100	22	100	320	100	0	0	2	100	0	0	0	2	100	322	100
Percent reported	100.0		100.0		99.1		100.0		99.7		.0		100.0		.0		.0	100.0		99.7	
Not reported	0		0		1		0		1		0		0		0		0		1		1
Total	8		176		115		22		321		0		2		0		0		2		323

Inmate statistical profile

Sample: ACTIVE PRISONERS EXCLUDING JAIL  
Active inmates 04/22/2003

Requestor: Statistics

Home County by current age & sex

Home County	M E N								W O M E N								Grand					
	Age	%	Age	%	Age	%	Age	%	Men	%	Age	%	Age	%	Age	%	Women	%	Total	%		
	00-21		22-39		40-54		55-99		Total		00-21		22-39		40-54		55-99		Total		Total	
Appling	0	0	1	1	1	1	0	0	2	1	0	0	0	0	0	0	0	0	0	2	1	
Atkinson	0	0	0	0	0	0	1	6	1	0	0	0	0	0	0	0	0	0	0	1	0	
Baldwin	0	0	1	1	2	2	0	0	3	1	0	0	0	0	0	0	0	0	0	3	1	
Barrow	0	0	2	1	0	0	1	6	3	1	0	0	0	0	0	0	0	0	0	3	1	
Bartow	0	0	0	0	3	3	0	0	3	1	0	0	0	0	0	0	0	0	0	3	1	
Ben Hill	0	0	1	1	0	0	0	0	1	0	0	0	0	0	0	0	0	0	0	1	0	
Bibb	0	0	3	2	2	2	0	0	5	2	0	0	0	0	0	0	0	0	0	5	2	
Bleckley	0	0	2	1	1	1	0	0	3	1	0	0	0	0	0	0	0	0	0	3	1	
Brooks	0	0	1	1	0	0	0	0	1	0	0	0	0	0	0	0	0	0	0	1	0	
Burke	0	0	2	1	1	1	0	0	3	1	0	0	0	0	0	0	0	0	0	3	1	
Butts	0	0	0	0	0	0	1	6	1	0	0	0	0	0	0	0	0	0	0	1	0	
Camden	0	0	0	0	1	1	0	0	1	0	0	0	0	0	0	0	0	0	0	1	0	
Carroll	0	0	2	1	0	0	0	0	2	1	0	0	0	0	0	0	0	0	0	2	1	
Catoosa	0	0	0	0	1	1	0	0	1	0	0	0	0	0	0	0	0	0	0	1	0	
Chatham	0	0	8	5	5	5	1	6	14	5	0	0	0	0	0	0	0	0	0	14	5	
Chattooga	0	0	1	1	0	0	0	0	1	0	0	0	0	0	0	0	0	0	0	1	0	
Cherokee	0	0	1	1	1	1	0	0	2	1	0	0	0	0	0	0	0	0	0	2	1	
Clarke	0	0	5	3	4	4	0	0	9	3	0	0	0	0	0	0	0	0	0	9	3	
Clayton	0	0	5	3	1	1	1	6	7	3	0	0	0	0	0	0	0	0	0	7	2	
Cobb	1	14	4	3	3	3	1	6	9	3	0	0	0	0	0	0	0	0	0	9	3	
Coffee	0	0	0	0	1	1	0	0	1	0	0	0	0	0	0	0	0	0	0	1	0	
Colquit	0	0	0	0	2	2	0	0	2	1	0	0	0	0	0	0	0	0	0	2	1	
Columbia	0	0	0	0	0	0	1	6	1	0	0	0	0	0	0	0	0	0	0	1	0	
Cook	0	0	1	1	0	0	0	0	1	0	0	0	0	0	0	0	0	0	0	1	0	
Coweta	0	0	1	1	0	0	0	0	1	0	0	0	0	0	0	0	0	0	0	1	0	
Crisp	0	0	1	1	0	0	0	0	1	0	0	0	0	0	0	0	0	0	0	1	0	
Decatur	0	0	0	0	2	2	0	0	2	1	0	0	0	0	0	0	0	0	0	2	1	
DeKalb	0	0	17	11	3	3	0	0	20	7	0	0	0	0	0	0	0	0	0	20	7	
Dougherty	1	14	3	2	2	2	1	6	7	3	0	0	0	0	0	0	0	0	0	7	2	
Douglas	0	0	3	2	2	2	0	0	5	2	0	0	0	0	0	0	0	0	0	5	2	
Elbert	0	0	0	0	0	0	1	6	1	0	0	0	0	0	0	0	0	0	0	1	0	
Fayette	0	0	0	0	1	1	1	6	2	1	0	0	0	0	0	0	0	0	0	2	1	
Floyd	0	0	3	2	0	0	0	0	3	1	0	0	0	0	0	0	0	0	0	3	1	
Franklin	0	0	1	1	0	0	0	0	1	0	0	0	0	0	0	0	0	0	0	1	0	
Fulton	2	29	22	14	16	16	2	12	42	15	0	0	0	0	0	0	0	0	0	42	15	
Gilmer	0	0	1	1	0	0	0	0	1	0	0	0	0	0	0	0	0	0	0	1	0	

(continued)



Inmate statistical profile

Sample: ACTIVE PRISONERS EXCLUDING JAIL  
Active inmates 04/22/2003

Requestor: Statistics

Home County by current age & sex (continued)

Home County	M E N				W O M E N				Grand Total	%												
	Age 00-21	Age 22-39	Age 40-54	Age 55-99	Age 00-21	Age 22-39	Age 40-54	Age 55-99														
Glynn	1	14	3	2	1	1	1	6	6	2	0	0	0	0	0	0	0	0	0	6	2	
Gordon	0	0	0	0	1	1	1	6	2	1	0	0	0	0	0	0	0	0	0	2	1	
Greene	0	0	1	1	0	0	0	0	1	0	0	0	0	0	0	0	0	0	0	1	0	
Gwinnett	0	0	1	1	3	3	0	0	4	1	0	0	0	0	0	0	0	0	0	4	1	
Habersham	0	0	0	0	1	1	0	0	1	0	0	0	0	0	0	0	0	0	0	1	0	
Hall	0	0	3	2	2	2	0	0	5	2	0	0	0	0	0	0	0	0	0	5	2	
Hancock	0	0	0	0	2	2	0	0	2	1	0	0	0	0	0	0	0	0	0	2	1	
Harris	0	0	0	0	1	1	0	0	1	0	0	0	0	0	0	0	0	0	0	1	0	
Hart	0	0	1	1	1	1	0	0	2	1	0	0	0	0	0	0	0	0	0	2	1	
Henry	0	0	2	1	1	1	0	0	3	1	0	0	0	0	0	0	0	0	0	3	1	
Houston	0	0	2	1	2	2	0	0	4	1	0	0	0	0	0	0	0	0	0	4	1	
Jackson	1	14	0	0	1	1	1	6	3	1	0	0	0	0	0	0	0	0	0	3	1	
Jeff Davis	0	0	1	1	0	0	0	0	1	0	0	0	0	0	0	0	0	0	0	1	0	
Jenkins	0	0	2	1	0	0	0	0	2	1	0	0	0	0	0	0	0	0	0	2	1	
Laurens	0	0	2	1	0	0	0	0	2	1	0	0	0	0	0	0	0	0	0	2	1	
Liberty	0	0	2	1	2	2	0	0	4	1	0	0	0	0	0	0	0	0	0	4	1	
Lincoln	0	0	1	1	0	0	0	0	1	0	0	0	0	0	0	0	0	0	0	1	0	
Long	0	0	1	1	0	0	0	0	1	0	0	0	0	0	0	0	0	0	0	1	0	
Lowndes	0	0	1	1	1	1	0	0	2	1	0	0	0	0	0	0	0	0	0	2	1	
Marion	0	0	1	1	0	0	0	0	1	0	0	0	0	0	0	0	0	0	0	1	0	
McDuffie	0	0	0	0	1	1	0	0	1	0	0	0	0	0	0	0	0	0	0	1	0	
McIntosh	0	0	2	1	0	0	0	0	2	1	0	0	0	0	0	0	0	0	0	2	1	
Mitchell	0	0	1	1	0	0	0	0	1	0	0	0	0	0	0	0	0	0	0	1	0	
Monroe	0	0	0	0	1	1	0	0	1	0	0	0	0	0	0	0	0	0	0	1	0	
Morgan	0	0	1	1	0	0	0	0	1	0	0	0	0	0	0	0	0	0	0	1	0	
Muscogee	0	0	5	3	4	4	0	0	9	3	0	0	0	0	0	0	0	0	0	9	3	
Newton	0	0	1	1	0	0	0	0	1	0	0	0	0	0	0	0	0	0	0	1	0	
Oglethorpe	0	0	1	1	0	0	1	6	2	1	0	0	0	0	0	0	0	0	0	2	1	
Paulding	0	0	0	0	1	1	0	0	1	0	0	0	0	0	0	0	0	0	0	1	0	
Pierce	0	0	0	0	1	1	0	0	1	0	0	0	0	0	0	0	0	0	0	1	0	
Pike	0	0	1	1	1	1	0	0	2	1	0	0	0	0	0	0	0	0	0	2	1	
Putnam	0	0	1	1	1	1	0	0	2	1	0	0	0	0	0	0	0	0	0	2	1	
Rabun	0	0	1	1	0	0	0	0	1	0	0	0	0	0	0	0	0	0	0	1	0	
Randolph	0	0	1	1	1	1	0	0	2	1	0	0	0	0	0	0	0	0	0	2	1	
Richmond	1	14	6	4	3	3	0	0	10	4	0	0	1	50	0	0	0	0	1	50	11	4

(continued)

Inmate statistical profile

Sample: ACTIVE PRISONERS EXCLUDING JAIL  
Active inmates 04/22/2003

Requestor: Statistics

Home County by current age & sex (continued)

Home County	M E N								W O M E N								Grand					
	Age	Age	Age	Age	Men	Age	Age	Age	Age	Women	Age	Age	Age	Age	Total	%	Total	%				
	00-21	%	22-39	%	40-54	%	55-99	%	Total	%	00-21	%	22-39	%	40-54	%	55-99	%	Total	%		
Rockdale	0	0	0	0	1	1	0	0	1	0	0	0	0	0	0	0	0	0	0	1	0	
Seminole	0	0	1	1	0	0	0	0	1	0	0	0	0	0	0	0	0	0	0	0	1	0
Spalding	0	0	2	1	2	2	0	0	4	1	0	0	0	0	0	0	0	0	0	4	1	
Stephens	0	0	0	0	1	1	0	0	1	0	0	0	0	0	0	0	0	0	0	1	0	
Sumter	0	0	0	0	1	1	0	0	1	0	0	0	0	0	0	0	0	0	0	1	0	
Tattnall	0	0	1	1	0	0	0	0	1	0	0	0	0	0	0	0	0	0	0	1	0	
Thomas	0	0	1	1	1	1	0	0	2	1	0	0	0	0	0	0	0	0	0	2	1	
Tift	0	0	0	0	1	1	1	6	2	1	0	0	0	0	0	0	0	0	0	2	1	
Toombs	0	0	2	1	1	1	0	0	3	1	0	0	0	0	0	0	0	0	0	3	1	
Union	0	0	0	0	1	1	0	0	1	0	0	0	0	0	0	0	0	0	0	1	0	
Upson	0	0	0	0	1	1	0	0	1	0	0	0	0	0	0	0	0	0	0	1	0	
Walker	0	0	2	1	0	0	0	0	2	1	0	0	1	50	0	0	0	0	1	50	3	1
Walton	0	0	1	1	1	1	0	0	2	1	0	0	0	0	0	0	0	0	0	2	1	
Ware	0	0	3	2	1	1	0	0	4	1	0	0	0	0	0	0	0	0	0	4	1	
Washington	0	0	1	1	0	0	0	0	1	0	0	0	0	0	0	0	0	0	0	1	0	
Wayne	0	0	2	1	0	0	0	0	2	1	0	0	0	0	0	0	0	0	0	2	1	
Whitfield	0	0	0	0	1	1	0	0	1	0	0	0	0	0	0	0	0	0	0	1	0	
Wilkinson	0	0	1	1	0	0	0	0	1	0	0	0	0	0	0	0	0	0	0	1	0	
Total reported	7	100	154	100	101	100	17	100	279	100	0	0	2	100	0	0	0	0	2	100	281	100
Percent reported	87.5		87.5		87.8		77.3		86.9		.0		100.0		.0		.0		100.0		87.0	
Not reported	1		22		14		5		42		0		0		0		0		0		42	
Total	8		176		115		22		321		0		2		0		0		2		323	

Georgia Department of Corrections  
Office of Planning and Analysis  
Inmate statistical profile

Sample: ACTIVE PRISONERS EXCLUDING JAIL  
Active inmates 04/22/2003

Requestor: Statistics

Prison Sentence In Years by current age & sex

Sentence In Years	M E N						W O M E N						Grand									
	Age 00-21	%	Age 22-39	%	Age 40-54	%	Age 55-99	%	Men Total	%	Age 00-21	%	Age 22-39	%	Age 40-54	%	Age 55-99	%	Women Total	%	Total	%
0-1	0	0	0	0	0	0	0	0	0	0	0	0	0	0	0	0	0	0	0	0	0	0
1.1-2	0	0	0	0	0	0	0	0	0	0	0	0	0	0	0	0	0	0	0	0	0	0
2.1-3	0	0	0	0	0	0	0	0	0	0	0	0	0	0	0	0	0	0	0	0	0	0
3.1-4	0	0	0	0	0	0	0	0	0	0	0	0	0	0	0	0	0	0	0	0	0	0
4.1-5	0	0	0	0	0	0	0	0	0	0	0	0	0	0	0	0	0	0	0	0	0	0
5.1-6	0	0	0	0	0	0	0	0	0	0	0	0	0	0	0	0	0	0	0	0	0	0
6.1-7	0	0	0	0	0	0	0	0	0	0	0	0	0	0	0	0	0	0	0	0	0	0
7.1-8	0	0	0	0	0	0	0	0	0	0	0	0	0	0	0	0	0	0	0	0	0	0
8.1-9	0	0	0	0	0	0	0	0	0	0	0	0	0	0	0	0	0	0	0	0	0	0
9.1-10	0	0	0	0	0	0	0	0	0	0	0	0	0	0	0	0	0	0	0	0	0	0
10.1-12	0	0	0	0	0	0	0	0	0	0	0	0	0	0	0	0	0	0	0	0	0	0
12.1-15	0	0	0	0	0	0	0	0	0	0	0	0	0	0	0	0	0	0	0	0	0	0
15.1-20	0	0	0	0	0	0	0	0	0	0	0	0	0	0	0	0	0	0	0	0	0	0
20.1-OVER	0	0	0	0	0	0	0	0	0	0	0	0	0	0	0	0	0	0	0	0	0	0
LIFE	0	0	0	0	0	0	0	0	0	0	0	0	0	0	0	0	0	0	0	0	0	0
DEATH	0	0	0	0	0	0	0	0	0	0	0	0	0	0	0	0	0	0	0	0	0	0
LIFE W/O PAROLE	8	100	176	100	115	100	22	100	321	100	0	0	2	100	0	0	0	0	2	100	323	100
YOUTHFUL OFFENDERS	0	0	0	0	0	0	0	0	0	0	0	0	0	0	0	0	0	0	0	0	0	0
Total reported	8	100	176	100	115	100	22	100	321	100	0	0	2	100	0	0	0	0	2	100	323	100
Percent reported	100.0		100.0		100.0		100.0		100.0		.0		100.0		.0		.0		100.0		100.0	
NOT REPORTED	0		0		0		0		0		0		0		0		0		0		0	
Total	8		176		115		22		321		0		2		0		0		2		323	
AVG EXCLUDING LIFE, DEATH, YO	.00		.00		.00		.00		.00		.00		.00		.00		.00		.00		.00	
AVG INCLUDING LIFE=21, YO=3 YRS	3.00		3.00		3.00		3.00		3.00		.00		3.00		.00		.00		3.00		3.00	

Inmate statistical profile

Sample: ACTIVE PRISONERS EXCLUDING JAIL  
Active inmates 04/22/2003

Requestor: Statistics

Probation To Follow Prison by current age & sex

Prob After Prison	M E N								W O M E N								Grand Total %					
	Age 00-21		Age 22-39		Age 40-54		Age 55-99		Men Total		Age 00-21		Age 22-39		Age 40-54			Age 55-99		Women Total		
PROBATION TO FOLLOW	1	13	7	4	9	8	0	0	17	5	0	0	0	0	0	0	0	0	0	0	17	5
NO PROBATION	7	88	169	96	106	92	22	100	304	95	0	0	2	100	0	0	0	0	2	100	306	95
Total reported	8	100	176	100	115	100	22	100	321	100	0	0	2	100	0	0	0	0	2	100	323	100
Percent reported	100.0		100.0		100.0		100.0		100.0		.0		100.0		.0		.0		100.0		100.0	
NOT REPORTED	0		0		0		0		0		0		0		0		0		0		0	
Total	8		176		115		22		321		0		2		0		0		2		323	

Inmate statistical profile

Sample: ACTIVE PRISONERS EXCLUDING JAIL  
Active inmates 04/22/2003

Requestor: Statistics

Admission Type by current age & sex

Admission Type	Age		M E N				Men		Age		W O M E N				Women		Grand					
	00-21	%	22-39	%	40-54	%	55-99	%	Total	%	00-21	%	22-39	%	40-54	%	55-99	%	Total	%		
COMMITTED FROM COURT	1	13	48	27	34	30	4	18	87	27	0	0	2	100	0	0	0	0	2	100	89	28
RETURN APPEAL/BOND	0	0	0	0	0	0	0	0	0	0	0	0	0	0	0	0	0	0	0	0	0	0
PAROLE REV/NEW SENT	0	0	12	7	15	13	3	14	30	9	0	0	0	0	0	0	0	0	0	0	30	9
PAR REV/NO NEW SENT	1	13	3	2	1	1	0	0	5	2	0	0	0	0	0	0	0	0	0	0	5	2
PROB VIOL/TOTAL REV	0	0	0	0	0	0	0	0	0	0	0	0	0	0	0	0	0	0	0	0	0	0
PROB VIOL/PARTIAL	1	13	0	0	1	1	0	0	2	1	0	0	0	0	0	0	0	0	0	0	2	1
ADMIT FM OTHER CUST	0	0	0	0	0	0	0	0	0	0	0	0	0	0	0	0	0	0	0	0	0	0
SHOCK INCARCERATION	0	0	0	0	0	0	0	0	0	0	0	0	0	0	0	0	0	0	0	0	0	0
PROB REV/REMAINDER	0	0	5	3	2	2	0	0	7	2	0	0	0	0	0	0	0	0	0	0	7	2
NEW SENT/PAR REV PND	0	0	0	0	1	1	0	0	1	0	0	0	0	0	0	0	0	0	0	0	1	0
LIFE W/O PAROLE	5	63	108	61	61	53	15	68	189	59	0	0	0	0	0	0	0	0	0	0	189	59
PAROLE REV BOOT CAMP	0	0	0	0	0	0	0	0	0	0	0	0	0	0	0	0	0	0	0	0	0	0
PAR REV/RSN UNKNOWN	0	0	0	0	0	0	0	0	0	0	0	0	0	0	0	0	0	0	0	0	0	0
PROBATION/PAROLE REV	0	0	0	0	0	0	0	0	0	0	0	0	0	0	0	0	0	0	0	0	0	0
PB PAROLE RESCINDED	0	0	0	0	0	0	0	0	0	0	0	0	0	0	0	0	0	0	0	0	0	0
PROB REVOC/SPEC COND	0	0	0	0	0	0	0	0	0	0	0	0	0	0	0	0	0	0	0	0	0	0
PAR REV/REVOC CENTER	0	0	0	0	0	0	0	0	0	0	0	0	0	0	0	0	0	0	0	0	0	0
INFORMATION ONLY	0	0	0	0	0	0	0	0	0	0	0	0	0	0	0	0	0	0	0	0	0	0
INCOMPLETE SENT PKG	0	0	0	0	0	0	0	0	0	0	0	0	0	0	0	0	0	0	0	0	0	0
HANCOCK REVOC CENTER	0	0	0	0	0	0	0	0	0	0	0	0	0	0	0	0	0	0	0	0	0	0
WHITWORTH DETENTION	0	0	0	0	0	0	0	0	0	0	0	0	0	0	0	0	0	0	0	0	0	0
DCYS AT RISK	0	0	0	0	0	0	0	0	0	0	0	0	0	0	0	0	0	0	0	0	0	0
OTHER	0	0	0	0	0	0	0	0	0	0	0	0	0	0	0	0	0	0	0	0	0	0
Total reported	8	100	176	100	115	100	22	100	321	100	0	0	2	100	0	0	0	0	2	100	323	100
Percent reported	100.0		100.0		100.0		100.0		100.0		.0		100.0		.0		.0		100.0		100.0	
UNKNOWN	0		0		0		0		0		0		0		0		0		0		0	
Total	8		176		115		22		321		0		2		0		0		2		323	

Inmate statistical profile

Sample: ACTIVE PRISONERS EXCLUDING JAIL  
Active inmates 04/22/2003

Requestor: Statistics

Release Type by current age & sex

Release Type	M E N								W O M E N								Grand Total %
	Age 00-21 %	Age 22-39 %	Age 40-54 %	Age 55-99 %	Men Total %	Age 00-21 %	Age 22-39 %	Age 40-54 %	Age 55-99 %	Women Total %							
Active	8 100	176 100	115 100	22 100	321 100	0 0	2 100	0 0	0 0	2 100	323 100						
Total	8	176	115	22	321	0	2	0	0	2	323						

Inmate statistical profile

Sample: ACTIVE PRISONERS EXCLUDING JAIL  
Active inmates 04/22/2003

Requestor: Statistics

Inst By Group by current age & sex

Inst By Group	Age		M E N				Men		Age		W O M E N				Women	Grand						
	00-21	%	22-39	%	40-54	%	55-99	%	Total	%	00-21	%	22-39	%	40-54	%	55-99	%	Total	%		
County jails	0	0	0	0	0	0	0	0	0	0	0	0	0	0	0	0	0	0	0	0	0	
Transitional centers	0	0	0	0	0	0	0	0	0	0	0	0	0	0	0	0	0	0	0	0	0	
County camps	0	0	0	0	0	0	0	0	0	0	0	0	0	0	0	0	0	0	0	0	0	
Inmate boot camps	0	0	0	0	0	0	0	0	0	0	0	0	0	0	0	0	0	0	0	0	0	
State prisons	8	100	176	100	115	100	22	100	321	100	0	0	2	100	0	0	0	0	2	100	323	100
Private prisons	0	0	0	0	0	0	0	0	0	0	0	0	0	0	0	0	0	0	0	0	0	
Other	0	0	0	0	0	0	0	0	0	0	0	0	0	0	0	0	0	0	0	0	0	
Total reported	8	100	176	100	115	100	22	100	321	100	0	0	2	100	0	0	0	0	2	100	323	100
Percent reported	100.0		100.0		100.0		100.0		100.0		.0		100.0		.0		.0		100.0		100.0	
Not reported	0		0		0		0		0		0		0		0		0		0		0	
Total	8		176		115		22		321		0		2		0		0		2		323	

Inmate statistical profile

Sample: ACTIVE PRISONERS EXCLUDING JAIL  
Active inmates 04/22/2003

Requestor: Statistics

Institution by current age & sex

Institution	M E N								W O M E N								Grand Total %					
	Age 00-21	%	Age 22-39	%	Age 40-54	%	Age 55-99	%	Men Total	%	Age 00-21	%	Age 22-39	%	Age 40-54	%		Age 55-99	%	Women Total	%	
Ware Prison	1	13	12	7	14	12	2	9	29	9	0	0	0	0	0	0	0	0	0	0	29	9
Phillips Prison	0	0	7	4	3	3	0	0	10	3	0	0	0	0	0	0	0	0	0	0	10	3
Arrendale Prison	0	0	5	3	2	2	0	0	7	2	0	0	0	0	0	0	0	0	0	0	7	2
Georgia State Prison	1	13	31	18	15	13	4	18	51	16	0	0	0	0	0	0	0	0	0	0	51	16
Jackson Prison-Diag	1	13	2	1	1	1	0	0	4	1	0	0	0	0	0	0	0	0	0	0	4	1
Jackson Prison-Perm	0	0	0	0	1	1	0	0	1	0	0	0	0	0	0	0	0	0	0	0	1	0
Coastal Prison	0	0	2	1	4	3	0	0	6	2	0	0	0	0	0	0	0	0	0	0	6	2
Augusta Med Prison	1	13	10	6	5	4	4	18	20	6	0	0	0	0	0	0	0	0	0	0	20	6
Valdosta Prison	1	13	22	13	15	13	1	5	39	12	0	0	0	0	0	0	0	0	0	0	39	12
Hays Prison	0	0	11	6	9	8	3	14	23	7	0	0	0	0	0	0	0	0	0	0	23	7
Hancock Prison	0	0	9	5	6	5	0	0	15	5	0	0	0	0	0	0	0	0	0	0	15	5
Telfair Prison	2	25	26	15	12	10	1	5	41	13	0	0	0	0	0	0	0	0	0	0	41	13
Macon Prison	1	13	19	11	17	15	5	23	42	13	0	0	0	0	0	0	0	0	0	0	42	13
Smith Prison	0	0	19	11	11	10	2	9	32	10	0	0	0	0	0	0	0	0	0	0	32	10
Baldwin Prison	0	0	1	1	0	0	0	0	1	0	0	0	0	0	0	0	0	0	0	0	1	0
Metro Womens Prison	0	0	0	0	0	0	0	0	0	0	0	0	1	50	0	0	0	0	1	50	1	0
Pulaski Womens Pris	0	0	0	0	0	0	0	0	0	0	0	0	1	50	0	0	0	0	1	50	1	0
Total reported	8	100	176	100	115	100	22	100	321	100	0	0	2	100	0	0	0	0	2	100	323	100
Percent reported	100.0		100.0		100.0		100.0		100.0		.0		100.0		.0		.0		100.0		100.0	
Not Reported	0		0		0		0		0		0		0		0		0		0		0	
Total	8		176		115		22		321		0		2		0		0		2		323	



Inmate statistical profile

Sample: ACTIVE PRISONERS EXCLUDING JAIL  
Active inmates 04/22/2003

Requestor: Statistics

Misdemeanors And Felonies by current age & sex

Crime Type	Age		Age		M E N				Age		Age		W O M E N				Grand					
	00-21	%	22-39	%	Age	%	Age	%	Men	%	00-21	%	22-39	%	Age	%	Age	%	Women	%	Total	%
MISDEMEANOR	0	0	0	0	0	0	0	0	0	0	0	0	0	0	0	0	0	0	0	0	0	0
FELONY	8	100	176	100	115	100	22	100	321	100	0	0	2	100	0	0	0	0	2	100	323	100
Total reported	8	100	176	100	115	100	22	100	321	100	0	0	2	100	0	0	0	0	2	100	323	100
Percent reported	100.0		100.0		100.0		100.0		100.0		.0		100.0		.0		.0		100.0		100.0	
NOT REPORTED	0		0		0		0		0		0		0		0		0		0		0	
Total	8		176		115		22		321		0		2		0		0		2		323	

Inmate statistical profile

Sample: ACTIVE PRISONERS EXCLUDING JAIL  
Active inmates 04/22/2003

Requestor: Statistics

Crimes By Group by current age & sex

Crimes By Group	M E N								W O M E N								Grand Total %
	Age 00-21 %	Age 22-39 %	Age 40-54 %	Age 55-99 %	Men Total %	Age 00-21 %	Age 22-39 %	Age 40-54 %	Age 55-99 %	Women Total %							
HOMICIDE	6 75	117 66	52 45	12 55	187 58	0 0	2 100	0 0	0 0	2 100	189 59						
ABORTION	0 0	0 0	0 0	0 0	0 0	0 0	0 0	0 0	0 0	0 0	0 0						
BODILY INJRY&REL OFF	1 13	14 8	18 16	3 14	36 11	0 0	0 0	0 0	0 0	0 0	36 11						
ARSON & REL OFF	0 0	0 0	0 0	0 0	0 0	0 0	0 0	0 0	0 0	0 0	0 0						
DAMAGE OF PROPERTY	0 0	0 0	0 0	0 0	0 0	0 0	0 0	0 0	0 0	0 0	0 0						
BURGLARY & REL OFF	0 0	0 0	1 1	0 0	1 0	0 0	0 0	0 0	0 0	0 0	1 0						
FORGERY & REL OFF	0 0	0 0	0 0	0 0	0 0	0 0	0 0	0 0	0 0	0 0	0 0						
THEFT	0 0	0 0	0 0	0 0	0 0	0 0	0 0	0 0	0 0	0 0	0 0						
ROBBERY	1 13	21 12	23 20	5 23	50 16	0 0	0 0	0 0	0 0	0 0	50 15						
SEXUAL OFFENSES	0 0	18 10	18 16	2 9	38 12	0 0	0 0	0 0	0 0	0 0	38 12						
OBSCENITY CRIMES	0 0	0 0	0 0	0 0	0 0	0 0	0 0	0 0	0 0	0 0	0 0						
TREASON & REL OFF	0 0	0 0	0 0	0 0	0 0	0 0	0 0	0 0	0 0	0 0	0 0						
CRIMES INVOLVNG GOVT	0 0	0 0	0 0	0 0	0 0	0 0	0 0	0 0	0 0	0 0	0 0						
FALSIFICATIONS	0 0	0 0	0 0	0 0	0 0	0 0	0 0	0 0	0 0	0 0	0 0						
OBSTRUCT LAW ENFORCE	0 0	0 0	0 0	0 0	0 0	0 0	0 0	0 0	0 0	0 0	0 0						
DISORDERLY CONDUCT	0 0	0 0	0 0	0 0	0 0	0 0	0 0	0 0	0 0	0 0	0 0						
GAMBLING & REL OFF	0 0	0 0	0 0	0 0	0 0	0 0	0 0	0 0	0 0	0 0	0 0						
CRUELTY TO CHILDREN	0 0	0 0	0 0	0 0	0 0	0 0	0 0	0 0	0 0	0 0	0 0						
CRIMES WITH GUNS	0 0	0 0	0 0	0 0	0 0	0 0	0 0	0 0	0 0	0 0	0 0						
INVASION PRIVACY	0 0	0 0	0 0	0 0	0 0	0 0	0 0	0 0	0 0	0 0	0 0						
RACKETEERING	0 0	0 0	0 0	0 0	0 0	0 0	0 0	0 0	0 0	0 0	0 0						
DRUG ABUSE OFFENSES	0 0	5 3	3 3	0 0	8 2	0 0	0 0	0 0	0 0	0 0	8 2						
DRUG TRAFFICKING	0 0	1 1	0 0	0 0	1 0	0 0	0 0	0 0	0 0	0 0	1 0						
AUTO CRIMES	0 0	0 0	0 0	0 0	0 0	0 0	0 0	0 0	0 0	0 0	0 0						
REVENUE & CONTRABAND	0 0	0 0	0 0	0 0	0 0	0 0	0 0	0 0	0 0	0 0	0 0						
CRIMES OF OTH STATES	0 0	0 0	0 0	0 0	0 0	0 0	0 0	0 0	0 0	0 0	0 0						
MISC. FELONIES	0 0	0 0	0 0	0 0	0 0	0 0	0 0	0 0	0 0	0 0	0 0						
MISDEMEANORS	0 0	0 0	0 0	0 0	0 0	0 0	0 0	0 0	0 0	0 0	0 0						
Total reported	8 100	176 100	115 100	22 100	321 100	0 0	2 100	0 0	0 0	2 100	323 100						
Percent reported	100.0	100.0	100.0	100.0	100.0	.0	100.0	.0	.0	100.0	100.0						
NOT REPORTED	0	0	0	0	0	0	0	0	0	0	0						
Total	8	176	115	22	321	0	2	0	0	2	323						

Inmate statistical profile

Sample: ACTIVE PRISONERS EXCLUDING JAIL  
Active inmates 04/22/2003

Requestor: Statistics

Most Serious Offense by current age & sex

Most Serious Offense	M E N						W O M E N						Grand Total %
	Age 00-21 %	Age 22-39 %	Age 40-54 %	Age 55-99 %	Men Total %	Age 00-21 %	Age 22-39 %	Age 40-54 %	Age 55-99 %	Women Total %			
NOTE: In the table below, misdemeanors come first, and are in lower-case letters. AFTER THAT COME FELONIES, IN UPPER-CASE LETTERS.													
MURDER	6 86	117 69	52 49	12 55	187 62	0 0	2 100	0 0	0 0	2 100	189 62		
KIDNAPPING	1 14	14 8	18 17	3 14	36 12	0 0	0 0	0 0	0 0	0 0	36 12		
BURGLARY	0 0	0 0	1 1	0 0	1 0	0 0	0 0	0 0	0 0	0 0	1 0		
ARMED ROBBERY	1 14	20 12	23 22	5 23	49 16	0 0	0 0	0 0	0 0	0 0	49 16		
HIJACKING MOTOR VEHI	0 0	1 1	0 0	0 0	1 0	0 0	0 0	0 0	0 0	0 0	1 0		
RAPE	0 0	14 8	14 13	2 9	30 10	0 0	0 0	0 0	0 0	0 0	30 10		
AGGRAV SODOMY	0 0	1 1	0 0	0 0	1 0	0 0	0 0	0 0	0 0	0 0	1 0		
AGGRAV SEXUAL BATTER	0 0	0 0	1 1	0 0	1 0	0 0	0 0	0 0	0 0	0 0	1 0		
CHILD MOLESTATION	0 0	0 0	1 1	0 0	1 0	0 0	0 0	0 0	0 0	0 0	1 0		
AGGRAV CHILD MOLESTA	0 0	3 2	2 2	0 0	5 2	0 0	0 0	0 0	0 0	0 0	5 2		
VIOL GA CNTRL SBST A	0 0	1 1	0 0	0 0	1 0	0 0	0 0	0 0	0 0	0 0	1 0		
S/D CONT SUB SCHOOL	0 0	1 1	0 0	0 0	1 0	0 0	0 0	0 0	0 0	0 0	1 0		
S/D COCAINE	0 0	3 2	0 0	0 0	3 1	0 0	0 0	0 0	0 0	0 0	3 1		
POSS OF COCAINE	0 0	0 0	3 3	0 0	3 1	0 0	0 0	0 0	0 0	0 0	3 1		
ATT/CONSPRCY COMMT C	0 0	1 1	0 0	0 0	1 0	0 0	0 0	0 0	0 0	0 0	1 0		
Total reported	8 100	176 100	115 100	22 100	321 100	0 0	2 100	0 0	0 0	2 100	323 100		
Percent reported	87.5	96.0	92.2	100.0	94.7	.0	100.0	.0	.0	100.0	94.7		
Not reported	1	7	9	0	17	0	0	0	0	0	17		
Total	8	176	115	22	321	0	2	0	0	2	323		

Inmate statistical profile

Sample: ACTIVE PRISONERS EXCLUDING JAIL  
Active inmates 04/22/2003

Requestor: Statistics

Most Serious Crime Type by current age & sex

Crime Type	Age		M E N				Men		Age		W O M E N				Women	Grand						
	00-21	%	22-39	%	40-54	%	55-99	%	Total	%	00-21	%	22-39	%	40-54	%	55-99	%	Total	%		
VIOL/PERSN	8	100	152	86	93	81	20	91	273	85	0	0	2	100	0	0	0	0	2	100	275	85
NVIOL/PERS	0	0	0	0	0	0	0	0	0	0	0	0	0	0	0	0	0	0	0	0	0	0
PROPERTY	0	0	0	0	1	1	0	0	1	0	0	0	0	0	0	0	0	0	0	0	1	0
DRUG SALES	0	0	5	3	0	0	0	0	5	2	0	0	0	0	0	0	0	0	0	0	5	2
DRUG POSSN	0	0	1	1	3	3	0	0	4	1	0	0	0	0	0	0	0	0	0	0	4	1
ALCOHOL	0	0	0	0	0	0	0	0	0	0	0	0	0	0	0	0	0	0	0	0	0	0
HABIT/DUI	0	0	0	0	0	0	0	0	0	0	0	0	0	0	0	0	0	0	0	0	0	0
SEX OFFEND	0	0	18	10	18	16	2	9	38	12	0	0	0	0	0	0	0	0	0	0	38	12
OTHER	0	0	0	0	0	0	0	0	0	0	0	0	0	0	0	0	0	0	0	0	0	0
Total reported	8	100	176	100	115	100	22	100	321	100	0	0	2	100	0	0	0	0	2	100	323	100
Percent reported	100.0		100.0		100.0		100.0		100.0		.0		100.0		.0		.0		100.0		100.0	
NOT REPORTED	0		0		0		0		0		0		0		0		0		0		0	
Total	8		176		115		22		321		0		2		0		0		2		323	