

### Active Inmates Serving LWOP by Race & Gender

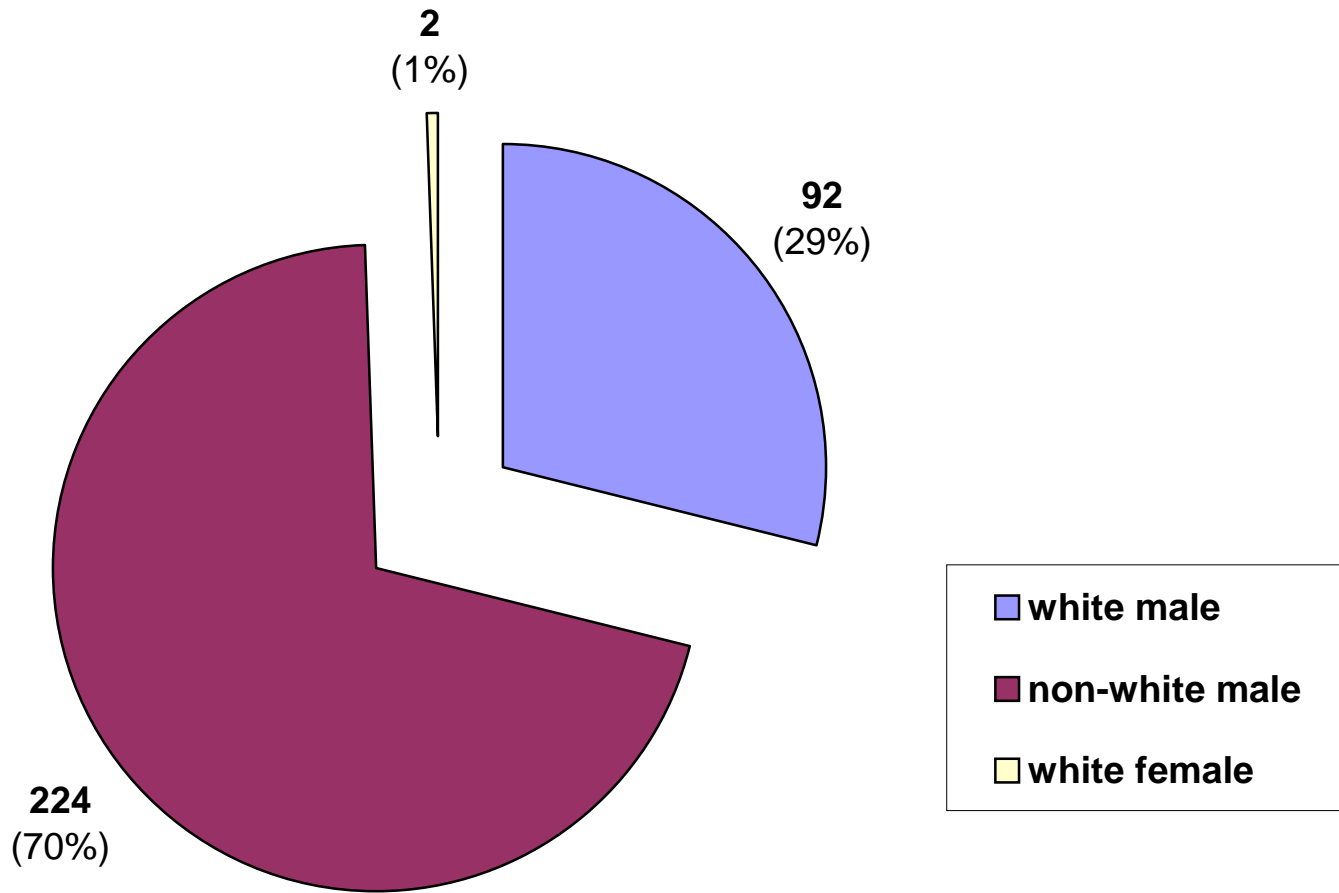

### Active Inmates Serving LWOP By Prior Incarcerations

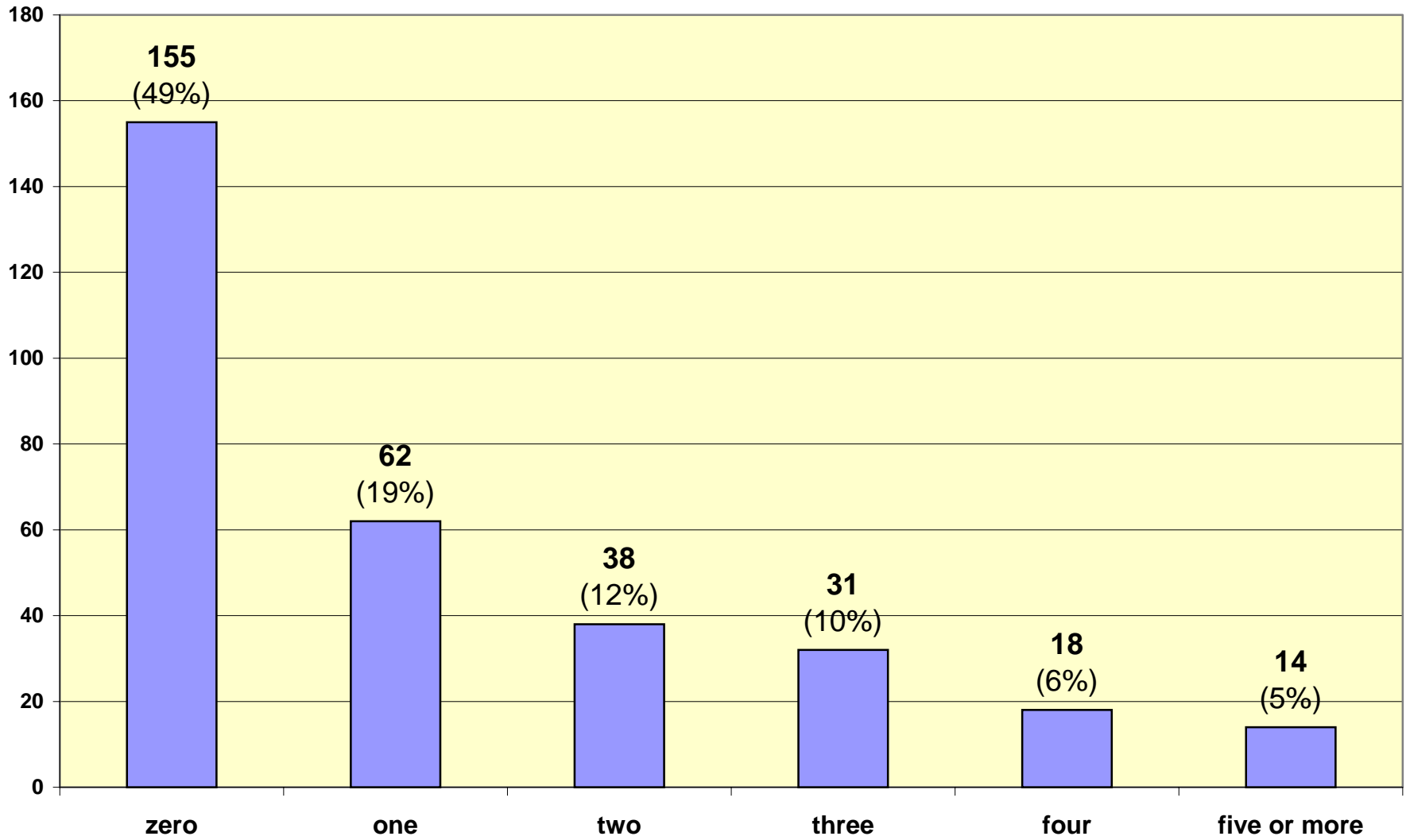

### Active Inmates Serving LWOP by Crime Type

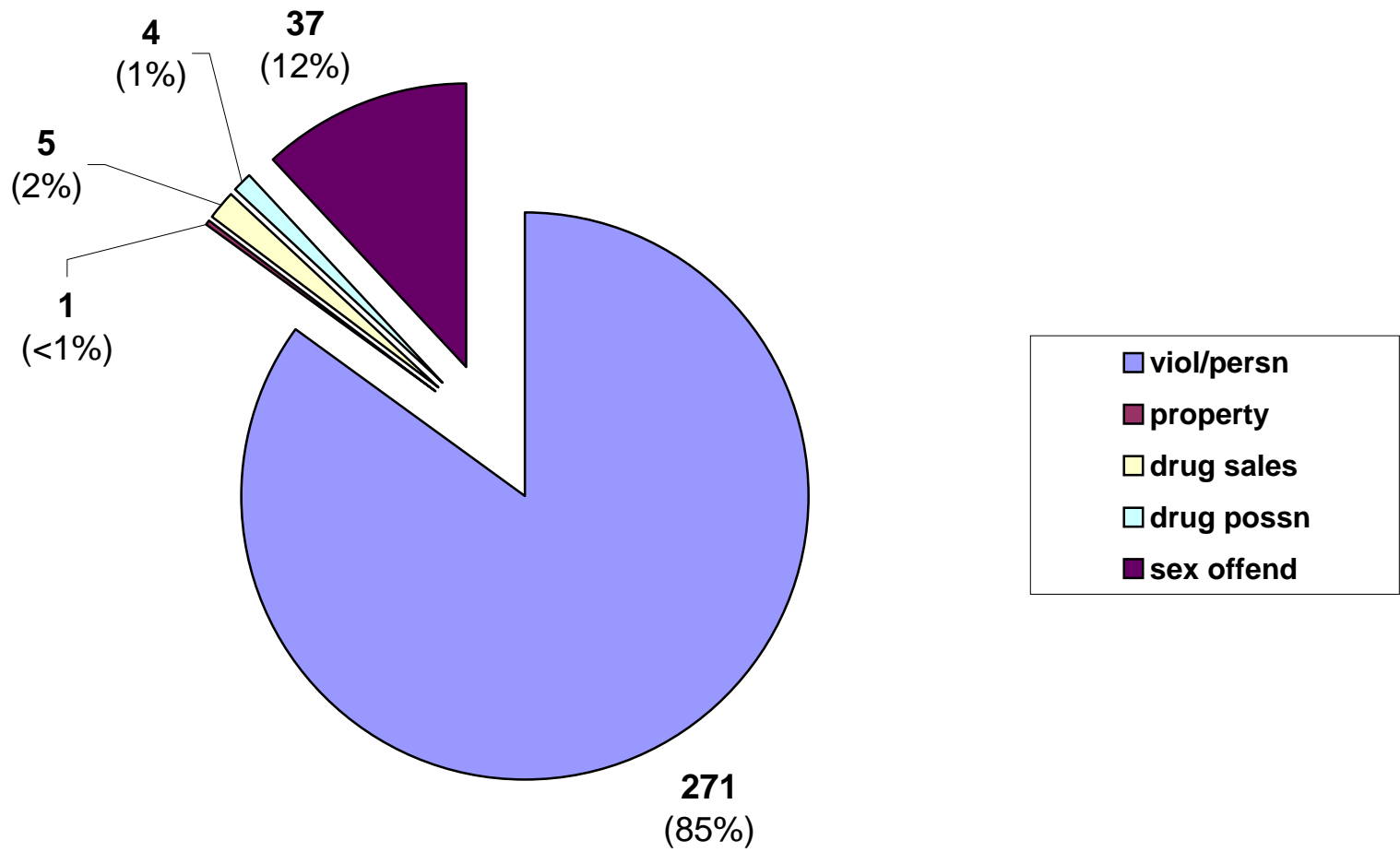

Inmate statistical profile

TABLE OF CONTENTS FOR ACTIVE PRISONERS EXCLUDING JAIL

Title	PAGE
RACE AND SEX.....	2
Culture Fair IQ Scores.....	3
Self-Rpt Socioeconomic Class.....	4
Self-Rpt Environment To Age 16.....	5
Self-Rpt Education Level.....	6
Functional Reading Level (WRAT Scores)..	7
Functional Math Level (WRAT Scores)....	8
Functional Spelling Level (WRAT Scores). 9	
Self-Rpt Guardian Status To Age 16.....	10
Self-Rpt Employment Status Before Prison	11
Self-Rpt Marital Status At Admission....	12
Self-Rpt Number Of Children At Admission	13
Self-Rpt Religious Affiliation.....	14
Self-Rpt Family Behavior Patterns *....	15
Inmate Diagnostic Behavior Problem *....	16
Physical Profile (General Condition)....	17
Security Status.....	18
Number Of Sentences.....	19
Number Of Disciplinarys.....	20
Number Of Escapes.....	21
Number Of Prior Georgia Incarcerations *	22
Number Of Transfers.....	23
County Of Conviction.....	24
Circ Of Conviction.....	27
Home County.....	29
Prison Sentence In Years.....	32
Probation To Follow Prison.....	33
Admission Type.....	34
Release Type.....	35
Inst By Group.....	36
Institution.....	37
Misdemeanors And Felonies.....	38
Crimes By Group.....	39
Most Serious Offense.....	40
Most Serious Crime Type.....	41

Inmate statistical profile

Sample: ACTIVE PRISONERS EXCLUDING JAIL  
Active inmates 02/20/2003

Requestor: Statistics

RACE AND SEX by current age & sex

RACE AND SEX	Age		Age		M E N		Age		Men		Age		Age		W O M E N		Women		Grand				
	00-21	%	22-39	%	40-54	%	55-99	%	Total	%	00-21	%	22-39	%	40-54	%	55-99	%	Total	%	Total	%	
WHITE MALE	1	11	45	26	34	30	12	55	92	29	0	0	0	0	0	0	0	0	0	0	92	29	
NON WHITE MALE	8	89	128	74	78	70	10	45	224	71	0	0	0	0	0	0	0	0	0	0	224	70	
WHITE FEMALE	0	0	0	0	0	0	0	0	0	0	0	0	2	100	0	0	0	0	0	2	100	2	1
NON WHITE FEMALE	0	0	0	0	0	0	0	0	0	0	0	0	0	0	0	0	0	0	0	0	0	0	0
Total reported	9	100	173	100	112	100	22	100	316	100	0	0	2	100	0	0	0	0	2	100	318	100	
Percent reported	100.0		100.0		100.0		100.0		100.0		.0		100.0		.0		.0		100.0		100.0		
NOT REPORTED	0		0		0		0		0		0		0		0		0		0		0		
Total	9		173		112		22		316		0		2		0		0		2		318		
AVERAGE AGE	20.11		31.24		45.90		60.55		38.16		.00		32.50		.00		.00		32.50		38.13		

Inmate statistical profile

Sample: ACTIVE PRISONERS EXCLUDING JAIL  
Active inmates 02/20/2003

Requestor: Statistics

Culture Fair IQ Scores by current age & sex

IQ Score	M E N								W O M E N								Grand Total %					
	Age 00-21 %	Age 22-39 %	Age 40-54 %	Age 55-99 %	Men Total %	Age 00-21 %	Age 22-39 %	Age 40-54 %	Age 55-99 %	Women Total %												
LESS THAN 70	0	0	5	3	9	9	0	0	14	5	0	0	0	0	0	0	0	0	14	5		
70 AND UP	7	100	155	97	90	91	19	100	271	95	0	0	2	100	0	0	0	0	2	100	273	95
Total reported	7	100	160	100	99	100	19	100	285	100	0	0	2	100	0	0	0	0	2	100	287	100
Percent reported	77.8		92.5		88.4		86.4		90.2		.0		100.0		.0		.0		100.0		90.3	
NOT REPORTED	2		13		13		3		31		0		0		0		0		0		31	
Total	9		173		112		22		316		0		2		0		0		2		318	
AVERAGE IQ	99.71		100.48		95.71		98.74		98.69		.00		107.00		.00		.00		107.00		98.75	

Inmate statistical profile

Sample: ACTIVE PRISONERS EXCLUDING JAIL  
Active inmates 02/20/2003

Requestor: Statistics

Self-Rpt Socioeconomic Class by current age & sex

Socioeconomic Class	Age		Age		M E N				Age		Age		W O M E N				Women		Grand			
	00-21	%	22-39	%	40-54	%	55-99	%	Total	%	00-21	%	22-39	%	40-54	%	55-99	%	Total	%	Total	%
WELFARE	1	13	8	5	4	4	0	0	13	4	0	0	0	0	0	0	0	0	0	0	13	4
OCC EMPLOY	1	13	7	4	4	4	0	0	12	4	0	0	0	0	0	0	0	0	0	0	12	4
MINIMUM STD	5	63	95	56	58	53	11	52	169	55	0	0	0	0	0	0	0	0	0	0	169	54
MIDDLE	1	13	57	34	41	37	10	48	109	35	0	0	1	50	0	0	0	0	1	50	110	35
OTHER	0	0	3	2	3	3	0	0	6	2	0	0	1	50	0	0	0	0	1	50	7	2
Total reported	8	100	170	100	110	100	21	100	309	100	0	0	2	100	0	0	0	0	2	100	311	100
Percent reported	88.9		98.3		98.2		95.5		97.8		.0		100.0		.0		.0		100.0		97.8	
NOT RPTD	1		3		2		1		7		0		0		0		0		0		7	
Total	9		173		112		22		316		0		2		0		0		2		318	

Inmate statistical profile

Sample: ACTIVE PRISONERS EXCLUDING JAIL  
Active inmates 02/20/2003

Requestor: Statistics

Self-Rpt Environment To Age 16 by current age & sex

Environment	Age		Age		M E N		Age		Men		Age		Age		W O M E N		Age		Women		Grand	
	00-21	%	22-39	%	40-54	%	55-99	%	Total	%	00-21	%	22-39	%	40-54	%	55-99	%	Total	%	Total	%
RURAL/FARM	0	0	1	1	4	4	4	18	9	3	0	0	0	0	0	0	0	0	0	0	9	3
RURAL/NFARM	0	0	8	5	8	7	2	9	18	6	0	0	1	50	0	0	0	0	1	50	19	6
S.M.S.A	3	33	73	43	37	34	7	32	120	39	0	0	0	0	0	0	0	0	0	0	120	39
URBAN	2	22	34	20	18	16	2	9	56	18	0	0	0	0	0	0	0	0	0	0	56	18
SMALL TOWN	4	44	51	30	42	38	7	32	104	34	0	0	1	50	0	0	0	0	1	50	105	34
OTHER	0	0	1	1	1	1	0	0	2	1	0	0	0	0	0	0	0	0	0	0	2	1
Total reported	9	100	168	100	110	100	22	100	309	100	0	0	2	100	0	0	0	0	2	100	311	100
Percent reported	100.0		97.1		98.2		100.0		97.8		.0		100.0		.0		.0		100.0		97.8	
NOT RPTD	0		5		2		0		7		0		0		0		0		0		7	
Total	9		173		112		22		316		0		2		0		0		2		318	



Inmate statistical profile

Sample: ACTIVE PRISONERS EXCLUDING JAIL  
Active inmates 02/20/2003

Requestor: Statistics

Self-Rpt Education Level by current age & sex

Education Level	M E N								W O M E N								Grand Total %
	Age 00-21 %	Age 22-39 %	Age 40-54 %	Age 55-99 %	Men Total %	Age 00-21 %	Age 22-39 %	Age 40-54 %	Age 55-99 %	Women Total %							
LESS THAN GRADE 7	0 0	5 3	4 4	3 14	12 4	0 0	0 0	0 0	0 0	0 0	12 4						
GRADE 7	2 22	3 2	8 7	0 0	13 4	0 0	0 0	0 0	0 0	0 0	13 4						
GRADE 8	2 22	20 12	5 5	5 23	32 10	0 0	0 0	0 0	0 0	0 0	32 10						
GRADE 9	1 11	26 15	15 14	1 5	43 14	0 0	0 0	0 0	0 0	0 0	43 14						
GRADE 10	2 22	42 24	23 21	1 5	68 22	0 0	0 0	0 0	0 0	0 0	68 22						
GRADE 11	1 11	28 16	10 9	4 18	43 14	0 0	2 100	0 0	0 0	2 100	45 14						
GRADE 12	1 11	31 18	15 14	2 9	49 16	0 0	0 0	0 0	0 0	0 0	49 16						
MORE THAN GRADE 12	0 0	17 10	30 27	6 27	53 17	0 0	0 0	0 0	0 0	0 0	53 17						
Total reported	9 100	172 100	110 100	22 100	313 100	0 0	2 100	0 0	0 0	2 100	315 100						
Percent reported	100.0	99.4	98.2	100.0	99.1	.0	100.0	.0	.0	100.0	99.1						
NOT REPORTED	0	1	2	0	3	0	0	0	0	0	3						
Total	9	173	112	22	316	0	2	0	0	2	318						
AVG EDUCATION LEVEL	9.11	11.11	12.10	11.50	11.43	.00	11.00	.00	.00	11.00	11.43						

\* NOTE: THE FIELD LABELED "LESS THAN GRADE 7" WAS CORRECTED IN MARCH 1989: MISSING DATA FOR INMATES STILL IN DIAGNOSTICS NOW HAS BEEN REMOVED FROM THIS FIELD AND IDENTIFIED AS "NOT REPORTED" INFORMATION.

Inmate statistical profile

Sample: ACTIVE PRISONERS EXCLUDING JAIL  
Active inmates 02/20/2003

Requestor: Statistics

Functional Reading Level (WRAT Scores) by current age & sex

WRAT Reading Score	M E N								W O M E N								Grand Total %					
	Age 00-21		Age 22-39		Age 40-54		Age 55-99		Men Total		Age 00-21		Age 22-39		Age 40-54			Age 55-99		Women Total		
LESS THAN GRADE 6	2	29	54	34	35	35	6	32	97	34	0	0	1	50	0	0	0	0	1	50	98	34
6TH THRU 8TH GRADE	5	71	34	21	19	19	4	21	62	22	0	0	0	0	0	0	0	0	0	0	62	21
GRADE 9	0	0	15	9	16	16	2	11	33	11	0	0	0	0	0	0	0	0	0	0	33	11
GRADE 10	0	0	4	2	3	3	1	5	8	3	0	0	0	0	0	0	0	0	0	0	8	3
GRADE 11	0	0	7	4	6	6	1	5	14	5	0	0	0	0	0	0	0	0	0	0	14	5
GRADE 12	0	0	29	18	11	11	4	21	44	15	0	0	0	0	0	0	0	0	0	0	44	15
MORE THAN GRADE 12	0	0	18	11	10	10	1	5	29	10	0	0	1	50	0	0	0	0	1	50	30	10
Total reported	7	100	161	100	100	100	19	100	287	100	0	0	2	100	0	0	0	0	2	100	289	100
Percent reported	77.8		93.1		89.3		86.4		90.8		.0		100.0		.0		.0		100.0		90.9	
NOT REPORTED	2		12		12		3		29		0		0		0		0		0		29	
Total	9		173		112		22		316		0		2		0		0		2		318	
AVG READING SCORE	6.93		8.25		7.72		8.22		8.03		.00		9.10		.00		.00		9.10		8.04	

Inmate statistical profile

Sample: ACTIVE PRISONERS EXCLUDING JAIL  
Active inmates 02/20/2003

Requestor: Statistics

Functional Math Level (WRAT Scores) by current age & sex

WRAT Math Score	M E N								W O M E N								Grand Total %					
	Age 00-21		Age 22-39		Age 40-54		Age 55-99		Men Total		Age 00-21		Age 22-39		Age 40-54			Age 55-99		Women Total		
LESS THAN GRADE 6	2	29	51	32	42	42	9	47	104	36	0	0	0	0	0	0	0	0	0	0	104	36
6TH THRU 8TH GRADE	3	43	72	45	38	38	5	26	118	41	0	0	0	0	0	0	0	0	0	0	118	41
GRADE 9	2	29	17	11	11	11	0	0	30	10	0	0	1	50	0	0	0	0	1	50	31	11
GRADE 10	0	0	12	7	4	4	2	11	18	6	0	0	0	0	0	0	0	0	0	0	18	6
GRADE 11	0	0	5	3	0	0	1	5	6	2	0	0	0	0	0	0	0	0	0	0	6	2
GRADE 12	0	0	3	2	3	3	1	5	7	2	0	0	0	0	0	0	0	0	0	0	7	2
MORE THAN GRADE 12	0	0	1	1	2	2	1	5	4	1	0	0	1	50	0	0	0	0	1	50	5	2
Total reported	7	100	161	100	100	100	19	100	287	100	0	0	2	100	0	0	0	0	2	100	289	100
Percent reported	77.8		93.1		89.3		86.4		90.8		.0		100.0		.0		.0		100.0		90.9	
NOT REPORTED	2		12		12		3		29		0		0		0		0		0		29	
Total	9		173		112		22		316		0		2		0		0		2		318	
AVG MATH SCORE	6.94		7.12		6.55		6.81		6.89		.00		11.40		.00		.00		11.40		6.92	

Inmate statistical profile

Sample: ACTIVE PRISONERS EXCLUDING JAIL  
Active inmates 02/20/2003

Requestor: Statistics

Functional Spelling Level (WRAT Scores) by current age & sex

WRAT Spelling Score	M E N								W O M E N								Grand Total %					
	Age 00-21 %		Age 22-39 %		Age 40-54 %		Age 55-99 %		Men Total %		Age 00-21 %		Age 22-39 %		Age 40-54 %			Age 55-99 %		Women Total %		
LESS THAN GRADE 6	1	14	57	35	46	46	8	42	112	39	0	0	0	0	0	0	0	0	0	0	112	39
6TH THRU 8TH GRADE	4	57	48	30	27	27	6	32	85	30	0	0	1	50	0	0	0	0	1	50	86	30
GRADE 9	2	29	15	9	5	5	2	11	24	8	0	0	0	0	0	0	0	0	0	0	24	8
GRADE 10	0	0	11	7	5	5	0	0	16	6	0	0	0	0	0	0	0	0	0	0	16	6
GRADE 11	0	0	6	4	5	5	1	5	12	4	0	0	0	0	0	0	0	0	0	0	12	4
GRADE 12	0	0	15	9	5	5	1	5	21	7	0	0	0	0	0	0	0	0	0	0	21	7
MORE THAN GRADE 12	0	0	9	6	7	7	1	5	17	6	0	0	1	50	0	0	0	0	1	50	18	6
Total reported	7	100	161	100	100	100	19	100	287	100	0	0	2	100	0	0	0	0	2	100	289	100
Percent reported	77.8		93.1		89.3		86.4		90.8		.0		100.0		.0		.0		100.0		90.9	
NOT REPORTED	2		12		12		3		29		0		0		0		0		0		29	
Total	9		173		112		22		316		0		2		0		0		2		318	
AVG SPELLING SCORE	7.44		7.50		6.55		7.11		7.14		.00		9.70		.00		.00		9.70		7.16	

Inmate statistical profile

Sample: ACTIVE PRISONERS EXCLUDING JAIL  
Active inmates 02/20/2003

Requestor: Statistics

Self-Rpt Guardian Status To Age 16 by current age & sex

Guardian Status	M E N								W O M E N								Grand Total %
	Age 00-21 %	Age 22-39 %	Age 40-54 %	Age 55-99 %	Men Total %	Age 00-21 %	Age 22-39 %	Age 40-54 %	Age 55-99 %	Women Total %							
ORPHANAGE	0 0	0 0	0 0	0 0	0 0	0 0	0 0	0 0	0 0	0 0	0 0	0 0	0 0	0 0	0 0	0 0	
FATHER ONLY	0 0	5 3	2 2	0 0	7 2	0 0	0 0	0 0	0 0	0 0	0 0	0 0	0 0	0 0	0 0	7 2	
FTR MTR HD	0 0	15 9	6 5	2 9	23 7	0 0	0 0	0 0	0 0	0 0	0 0	0 0	0 0	0 0	0 0	23 7	
MOTHER ONLY	4 44	67 39	40 36	3 14	114 36	0 0	0 0	0 0	0 0	0 0	0 0	0 0	0 0	0 0	0 0	114 36	
MTR FTR HD	3 33	49 29	47 42	11 50	110 35	0 0	2 100	0 0	0 0	0 0	2 100	0 0	0 0	2 100	112 36		
OTH FEMALE	0 0	5 3	4 4	1 5	10 3	0 0	0 0	0 0	0 0	0 0	0 0	0 0	0 0	0 0	0 0	10 3	
OTH MALE	0 0	2 1	0 0	0 0	2 1	0 0	0 0	0 0	0 0	0 0	0 0	0 0	0 0	0 0	0 0	2 1	
STEP-PARNTS	1 11	5 3	1 1	2 9	9 3	0 0	0 0	0 0	0 0	0 0	0 0	0 0	0 0	0 0	0 0	9 3	
FOSTER HOME	0 0	6 4	0 0	1 5	7 2	0 0	0 0	0 0	0 0	0 0	0 0	0 0	0 0	0 0	0 0	7 2	
GRAND PRNTS	1 11	10 6	7 6	1 5	19 6	0 0	0 0	0 0	0 0	0 0	0 0	0 0	0 0	0 0	0 0	19 6	
OTHER	0 0	7 4	4 4	1 5	12 4	0 0	0 0	0 0	0 0	0 0	0 0	0 0	0 0	0 0	0 0	12 4	
Total reported	9 100	171 100	111 100	22 100	313 100	0 0	2 100	0 0	0 0	0 0	2 100	0 0	0 0	2 100	315 100		
Percent reported	100.0	98.8	99.1	100.0	99.1	.0	100.0	.0	.0	.0	100.0	.0	.0	100.0	99.1		
NOT RPTD	0	2	1	0	3	0	0	0	0	0	0	0	0	0	3		
Total	9	173	112	22	316	0	2	0	0	0	2	0	0	2	318		

Inmate statistical profile

Sample: ACTIVE PRISONERS EXCLUDING JAIL  
Active inmates 02/20/2003

Requestor: Statistics

Self-Rpt Employment Status Before Prison by current age & sex

Employment	M E N								W O M E N								Grand Total %					
	Age 00-21		Age 22-39		Age 40-54		Age 55-99		Men Total %		Age 00-21		Age 22-39		Age 40-54			Age 55-99		Women Total %		
FULL TIME	1	13	83	51	66	67	14	67	164	56	0	0	2	100	0	0	0	0	2	100	166	57
PART TIME	1	13	10	6	2	2	0	0	13	4	0	0	0	0	0	0	0	0	0	0	13	4
UNEMPL < 6M	1	13	20	12	10	10	0	0	31	11	0	0	0	0	0	0	0	0	0	0	31	11
UNEMPL > 6M	0	0	32	20	14	14	2	10	48	16	0	0	0	0	0	0	0	0	0	0	48	16
NEVER WORKD	5	63	15	9	1	1	1	5	22	8	0	0	0	0	0	0	0	0	0	0	22	8
STUDENT	0	0	1	1	0	0	0	0	1	0	0	0	0	0	0	0	0	0	0	0	1	0
INCAPABLE	0	0	2	1	6	6	4	19	12	4	0	0	0	0	0	0	0	0	0	0	12	4
OTHER	0	0	0	0	0	0	0	0	0	0	0	0	0	0	0	0	0	0	0	0	0	0
Total reported	8	100	163	100	99	100	21	100	291	100	0	0	2	100	0	0	0	0	2	100	293	100
Percent reported	88.9		94.2		88.4		95.5		92.1		.0		100.0		.0		.0		100.0		92.1	
NOT RPTD	1		10		13		1		25		0		0		0		0		0		25	
Total	9		173		112		22		316		0		2		0		0		2		318	

\* NOTE: THE FIELD LABELD "OTHER" WAS CORRECTED IN APRIL 1989; INMATES CODED "PRE-OTIS NOT REPORTED" NOW HAVE BEEN REMOVED FROM THIS FIELD AND IDENTIFIED AS "NOT REPORTED".

Inmate statistical profile

Sample: ACTIVE PRISONERS EXCLUDING JAIL  
Active inmates 02/20/2003

Requestor: Statistics

Self-Rpt Marital Status At Admission by current age & sex

Marital Status	M E N								W O M E N								Grand Total %					
	Age 00-21 %		Age 22-39 %		Age 40-54 %		Age 55-99 %		Men Total %		Age 00-21 %		Age 22-39 %		Age 40-54 %			Age 55-99 %		Women Total %		
SINGLE	8	89	122	71	46	41	2	9	178	57	0	0	1	50	0	0	0	0	1	50	179	57
MARRIED	1	11	17	10	14	13	10	45	42	13	0	0	0	0	0	0	0	0	0	0	42	13
SEPARATED	0	0	3	2	8	7	1	5	12	4	0	0	0	0	0	0	0	0	0	0	12	4
DIVORCED	0	0	7	4	27	24	4	18	38	12	0	0	0	0	0	0	0	0	0	0	38	12
WIDOWED	0	0	2	1	6	5	1	5	9	3	0	0	1	50	0	0	0	0	1	50	10	3
COMMON LAW	0	0	21	12	10	9	4	18	35	11	0	0	0	0	0	0	0	0	0	0	35	11
OTHER	0	0	0	0	0	0	0	0	0	0	0	0	0	0	0	0	0	0	0	0	0	0
Total reported	9	100	172	100	111	100	22	100	314	100	0	0	2	100	0	0	0	0	2	100	316	100
Percent reported	100.0		99.4		99.1		100.0		99.4		.0		100.0		.0		.0		100.0		99.4	
NOT RPTD	0		1		1		0		2		0		0		0		0		0		2	
Total	9		173		112		22		316		0		2		0		0		2		318	

Inmate statistical profile

Sample: ACTIVE PRISONERS EXCLUDING JAIL  
Active inmates 02/20/2003

Requestor: Statistics

Self-Rpt Number Of Children At Admission by current age & sex

Number Of Children	M E N								W O M E N														
	Age	Age	Age	Age	Men	Age	Age	Age	Age	Women	Grand												
	00-21	%	22-39	%	40-54	%	55-99	%	Total	%	00-21	%	22-39	%	40-54	%	55-99	%	Total	%			
NO CHILDREN	0	0	1	1	0	0	0	0	1	0	0	0	0	0	0	0	0	0	0	0	1	0	
ONE CHILD	2	40	45	45	26	33	7	37	80	39	0	0	0	0	0	0	0	0	0	0	80	39	
TWO CHILDREN	3	60	29	29	24	30	4	21	60	29	0	0	1	100	0	0	0	0	0	1	100	61	30
THREE CHILDREN	0	0	15	15	18	23	3	16	36	18	0	0	0	0	0	0	0	0	0	0	0	36	18
FOUR CHILDREN	0	0	8	8	3	4	2	11	13	6	0	0	0	0	0	0	0	0	0	0	0	13	6
FIVE CHILDREN	0	0	2	2	4	5	1	5	7	3	0	0	0	0	0	0	0	0	0	0	0	7	3
MORE THAN 5 CHILDREN	0	0	1	1	4	5	2	11	7	3	0	0	0	0	0	0	0	0	0	0	0	7	3
Total reported	5	100	101	100	79	100	19	100	204	100	0	0	1	100	0	0	0	0	1	100	205	100	
Percent reported		55.6		58.4		70.5		86.4		64.6		.0		50.0		.0		.0		50.0		64.5	
NOT REPORTED	4		72		33		3		112		0		1		0		0		1		113		
Total	9		173		112		22		316		0		2		0		0		2		318		
AVG NUM CHILDREN	1.60		1.94		2.48		3.00		2.24		.00		2.00		.00		.00		2.00		2.24		

\* NOTE: THE FIELD LABELED "NO CHILDREN" WAS CORRECTED  
IN MARCH 1989: MISSING DATA FOR INMATES STILL IN  
DIAGNOSTICS NOW HAS BEEN REMOVED FROM THIS FIELD  
AND IDENTIFIED AS "NOT REPORTED" INFORMATION.



Inmate statistical profile

Sample: ACTIVE PRISONERS EXCLUDING JAIL  
Active inmates 02/20/2003

Requestor: Statistics

Self-Rpt Religious Affiliation by current age & sex

Religion	M E N								W O M E N								Grand Total %					
	Age 00-21	%	Age 22-39	%	Age 40-54	%	Age 55-99	%	Men Total	%	Age 00-21	%	Age 22-39	%	Age 40-54	%		Age 55-99	%	Women Total	%	
ISLAM	0	0	16	10	7	6	2	9	25	8	0	0	0	0	0	0	0	0	0	0	25	8
CATHOLIC	1	11	3	2	1	1	0	0	5	2	0	0	0	0	0	0	0	0	0	0	5	2
BAPTIST	1	11	58	35	65	59	8	36	132	43	0	0	1	50	0	0	0	0	1	50	133	43
METHODIST	0	0	3	2	0	0	2	9	5	2	0	0	0	0	0	0	0	0	0	0	5	2
EPISCOPLN	0	0	0	0	0	0	0	0	0	0	0	0	0	0	0	0	0	0	0	0	0	0
PRESBYTRN	0	0	0	0	0	0	0	0	0	0	0	0	0	0	0	0	0	0	0	0	0	0
CHC OF GOD	0	0	1	1	1	1	0	0	2	1	0	0	0	0	0	0	0	0	0	0	2	1
HOLINESS	0	0	3	2	3	3	2	9	8	3	0	0	1	50	0	0	0	0	1	50	9	3
JEWISH	0	0	1	1	0	0	0	0	1	0	0	0	0	0	0	0	0	0	0	0	1	0
ANGLICAN	0	0	0	0	0	0	0	0	0	0	0	0	0	0	0	0	0	0	0	0	0	0
GRK ORTHDX	0	0	0	0	0	0	0	0	0	0	0	0	0	0	0	0	0	0	0	0	0	0
HINDU	0	0	0	0	0	0	0	0	0	0	0	0	0	0	0	0	0	0	0	0	0	0
BUDDHIST	0	0	0	0	0	0	0	0	0	0	0	0	0	0	0	0	0	0	0	0	0	0
TAOIST	0	0	0	0	0	0	0	0	0	0	0	0	0	0	0	0	0	0	0	0	0	0
SHINTOIST	0	0	0	0	0	0	0	0	0	0	0	0	0	0	0	0	0	0	0	0	0	0
SEVEN D AD	0	0	0	0	2	2	0	0	2	1	0	0	0	0	0	0	0	0	0	0	2	1
JEHOVAH WT	0	0	2	1	1	1	1	5	4	1	0	0	0	0	0	0	0	0	0	0	4	1
LATR DAY S	0	0	0	0	0	0	0	0	0	0	0	0	0	0	0	0	0	0	0	0	0	0
QUAKER	0	0	0	0	0	0	0	0	0	0	0	0	0	0	0	0	0	0	0	0	0	0
OTHER PROD	2	22	22	13	9	8	1	5	34	11	0	0	0	0	0	0	0	0	0	0	34	11
NONE	3	33	38	23	16	14	6	27	63	20	0	0	0	0	0	0	0	0	0	0	63	20
OTHER	2	22	20	12	6	5	0	0	28	9	0	0	0	0	0	0	0	0	0	0	28	9
Total reported	9	100	167	100	111	100	22	100	309	100	0	0	2	100	0	0	0	0	2	100	311	100
Percent reported	100.0		96.5		99.1		100.0		97.8		.0		100.0		.0		.0		100.0		97.8	
NOT RPTD	0		6		1		0		7		0		0		0		0		0		7	
Total	9		173		112		22		316		0		2		0		0		2		318	

Inmate statistical profile

Sample: ACTIVE PRISONERS EXCLUDING JAIL  
Active inmates 02/20/2003

Requestor: Statistics

Self-Rpt Family Behavior Patterns \* by current age & sex

Family Behavior	M E N								W O M E N								Grand Total %
	Age 00-21 %	Age 22-39 %	Age 40-54 %	Age 55-99 %	Men Total %	Age 00-21 %	Age 22-39 %	Age 40-54 %	Age 55-99 %	Women Total %							
CRIMINLTY	5 22	51 19	39 26	5 23	100 22	0 0	1 17	0 0	0 0	1 17	101 22						
ALCOHOLISM	5 22	38 14	24 16	3 14	70 15	0 0	1 17	0 0	0 0	1 17	71 15						
DRUG ABUSE	3 13	26 10	11 7	1 5	41 9	0 0	1 17	0 0	0 0	1 17	42 9						
DOMINERIN	0 0	1 0	0 0	0 0	1 0	0 0	1 17	0 0	0 0	1 17	2 0						
MIGRANT	0 0	2 1	2 1	0 0	4 1	0 0	0 0	0 0	0 0	0 0	4 1						
INFL BTGS	1 4	12 5	6 4	2 9	21 5	0 0	0 0	0 0	0 0	0 0	21 5						
PERMISSIVE	0 0	1 0	0 0	0 0	1 0	0 0	1 17	0 0	0 0	1 17	2 0						
FATH ABSNT	7 30	98 37	49 33	8 36	162 36	0 0	0 0	0 0	0 0	0 0	162 35						
MOTH ABSNT	2 9	30 11	14 9	3 14	49 11	0 0	0 0	0 0	0 0	0 0	49 11						
NONE	0 0	4 2	3 2	0 0	7 2	0 0	1 17	0 0	0 0	1 17	8 2						
Total reported	23 100	263 100	148 100	22 100	456 100	0 0	6 100	0 0	0 0	6 100	462 100						
Percent reported	100.0	76.9	75.0	59.1	75.6	.0	100.0	.0	.0	100.0	75.8						
OTHER	0	40	28	9	77	0	0	0	0	0	77						
Total	9	173	112	22	316	0	2	0	0	2	318						

\* NOTE: SINCE THERE CAN BE UP TO FIVE BEHAVIOR CODES PER INMATE, THE NUMBER OF CASES REPORTED IN THE DETAIL LINES AND THE TOTAL REPORTED LINE MAY EXCEED THE TOTAL NUMBER OF CASES. IN SHORT, THIS TABLE COUNTS THE NUMBER OF BEHAVIOR PROBLEMS, NOT INMATES.

Inmate statistical profile

Sample: ACTIVE PRISONERS EXCLUDING JAIL  
Active inmates 02/20/2003

Requestor: Statistics

Inmate Diagnostic Behavior Problem \* by current age & sex

Diagnostic Problem	M E N								W O M E N								Grand Total %
	Age 00-21 %	Age 22-39 %	Age 40-54 %	Age 55-99 %	Men Total %	Age 00-21 %	Age 22-39 %	Age 40-54 %	Age 55-99 %	Women Total %							
ALCOHOLIC	1 4	9 2	8 3	3 7	21 3	0 0	1 25	0 0	0 0	1 25	22 3						
ALCOH ABSE	3 12	37 9	27 11	3 7	70 10	0 0	0 0	0 0	0 0	0 0	70 10						
DRUG EXP	3 12	55 13	35 14	7 16	100 14	0 0	0 0	0 0	0 0	0 0	100 14						
DRUG ABSE	4 16	69 17	38 15	3 7	114 16	0 0	1 25	0 0	0 0	1 25	115 16						
NARC ADDCT	0 0	4 1	3 1	0 0	7 1	0 0	0 0	0 0	0 0	0 0	7 1						
EPILEPTIC	0 0	3 1	3 1	0 0	6 1	0 0	0 0	0 0	0 0	0 0	6 1						
MANIPULTVE	5 20	39 10	18 7	3 7	65 9	0 0	0 0	0 0	0 0	0 0	65 9						
ASSAULTIVE	8 32	137 33	88 35	17 39	250 34	0 0	2 50	0 0	0 0	2 50	252 34						
ESCAPE TEND	0 0	17 4	16 6	4 9	37 5	0 0	0 0	0 0	0 0	0 0	37 5						
SUICIDAL	0 0	17 4	4 2	2 5	23 3	0 0	0 0	0 0	0 0	0 0	23 3						
WITHDRAWN	0 0	2 0	0 0	0 0	2 0	0 0	0 0	0 0	0 0	0 0	2 0						
PR RLTY CT	0 0	4 1	2 1	0 0	6 1	0 0	0 0	0 0	0 0	0 0	6 1						
HOMOSEXUAL	1 4	0 0	1 0	0 0	2 0	0 0	0 0	0 0	0 0	0 0	2 0						
NONE	0 0	3 1	1 0	1 2	5 1	0 0	0 0	0 0	0 0	0 0	5 1						
OTHER	0 0	8 2	6 2	0 0	14 2	0 0	0 0	0 0	0 0	0 0	14 2						
NOT RPTD	0 0	5 1	3 1	1 2	9 1	0 0	0 0	0 0	0 0	0 0	9 1						
Total reported	25 100	410 100	253 100	44 100	732 100	0 0	4 100	0 0	0 0	4 100	736 100						
Percent reported	100.0	99.4	100.0	100.0	99.7	.0	100.0	.0	.0	100.0	99.7						
UNKNOWN	0	1	0	0	1	0	0	0	0	0	1						
Total	9	173	112	22	316	0	2	0	0	2	318						

\* NOTE: SINCE THERE CAN BE UP TO FIVE BEHAVIOR CODES PER INMATE, THE NUMBER OF CASES REPORTED IN THE DETAIL LINES AND THE TOTAL REPORTED LINE MAY EXCEED THE TOTAL NUMBER OF CASES. IN SHORT, THIS TABLE COUNTS THE NUMBER OF BEHAVIOR PROBLEMS, NOT INMATES.

Inmate statistical profile

Sample: ACTIVE PRISONERS EXCLUDING JAIL  
Active inmates 02/20/2003

Requestor: Statistics

Physical Profile (General Condition) by current age & sex

Physical Profile	M E N								W O M E N								Grand Total %
	Age 00-21 %	Age 22-39 %	Age 40-54 %	Age 55-99 %	Men		Age 00-21 %	Age 22-39 %	Age 40-54 %	Age 55-99 %	Women						
NO LIMITATION	8 89	129 75	51 46	7 32	195 62		0 0	2 100	0 0	0 0	0 0	2 100	197 62				
DEFECT NO MAJOR LIMIT	1 11	21 12	30 27	8 36	60 19		0 0	0 0	0 0	0 0	0 0	0 0	60 19				
DEFECT MAJOR LIMIT	0 0	22 13	30 27	6 27	58 18		0 0	0 0	0 0	0 0	0 0	0 0	58 18				
VERY MAJOR DEFECT	0 0	0 0	1 1	1 5	2 1		0 0	0 0	0 0	0 0	0 0	0 0	2 1				
Total reported	9 100	172 100	112 100	22 100	315 100		0 0	2 100	0 0	0 0	0 0	2 100	317 100				
Percent reported	100.0	99.4	100.0	100.0	99.7		.0	100.0	.0	.0	.0	100.0	99.7				
NOT REPORTED	0	1	0	0	1		0	0	0	0	0	0	1				
Total	9	173	112	22	316		0	2	0	0	0	2	318				

Inmate statistical profile

Sample: ACTIVE PRISONERS EXCLUDING JAIL  
Active inmates 02/20/2003

Requestor: Statistics

Security Status by current age & sex

Security	M E N								W O M E N								Grand Total %					
	Age 00-21		Age 22-39		Age 40-54		Age 55-99		Men Total %		Age 00-21		Age 22-39		Age 40-54			Age 55-99		Women Total %		
DIAG INCOM	0	0	0	0	0	0	0	0	0	0	0	0	0	0	0	0	0	0	0	0	0	
WRK RELEAS	0	0	0	0	0	0	0	0	0	0	0	0	0	0	0	0	0	0	0	0	0	
TRUSTY	0	0	0	0	0	0	0	0	0	0	0	0	0	0	0	0	0	0	0	0	0	
MINIMUM	0	0	1	1	1	1	1	5	3	1	0	0	1	50	0	0	0	0	1	50	4	1
MEDIUM	0	0	50	29	42	38	11	50	103	33	0	0	0	0	0	0	0	0	0	0	103	32
CLOSE	8	89	107	62	66	59	9	41	190	60	0	0	0	0	0	0	0	0	0	0	190	60
MAXIMUM	0	0	14	8	2	2	1	5	17	5	0	0	1	50	0	0	0	0	1	50	18	6
DIAGNOSTIC	1	11	1	1	1	1	0	0	3	1	0	0	0	0	0	0	0	0	0	0	3	1
Total reported	9	100	173	100	112	100	22	100	316	100	0	0	2	100	0	0	0	0	2	100	318	100
Percent reported	100.0		100.0		100.0		100.0		100.0		.0		100.0		.0		.0		100.0		100.0	
NOT RPTD	0		0		0		0		0		0		0		0		0		0		0	
Total	9		173		112		22		316		0		2		0		0		2		318	

\* NOTE: BEGINNING IN JULY 1987, THE FACILITIES  
DIVISION NO LONGER CODED INMATES AS BEING WORK RELEASE

Inmate statistical profile

Sample: ACTIVE PRISONERS EXCLUDING JAIL  
Active inmates 02/20/2003

Requestor: Statistics

Number Of Sentences by current age & sex

Number Of Sentences	M E N				W O M E N				Grand Total %		
	Age 00-21 %	Age 22-39 %	Age 40-54 %	Age 55-99 %	Men Total %	Age 00-21 %	Age 22-39 %	Age 40-54 %		Age 55-99 %	Women Total %
ONE	1 11	17 10	22 20	3 14	43 14	0 0	0 0	0 0	0 0	0 0	43 14
TWO	1 11	35 20	19 17	6 27	61 19	0 0	1 50	0 0	0 0	1 50	62 19
THREE	3 33	31 18	21 19	3 14	58 18	0 0	0 0	0 0	0 0	0 0	58 18
FOUR	0 0	21 12	19 17	1 5	41 13	0 0	0 0	0 0	0 0	0 0	41 13
FIVE	0 0	17 10	5 4	3 14	25 8	0 0	1 50	0 0	0 0	1 50	26 8
MORE THAN FIVE	4 44	52 30	26 23	6 27	88 28	0 0	0 0	0 0	0 0	0 0	88 28
Total reported	9 100	173 100	112 100	22 100	316 100	0 0	2 100	0 0	0 0	2 100	318 100
Percent reported	100.0	100.0	100.0	100.0	100.0	.0	100.0	.0	.0	100.0	100.0
NOT REPORTED	0	0	0	0	0	0	0	0	0	0	0
Total	9	173	112	22	316	0	2	0	0	2	318
AVG NUM SENTENCES	5.44	4.76	4.20	4.77	4.58	.00	3.50	.00	.00	3.50	4.57

Inmate statistical profile

Sample: ACTIVE PRISONERS EXCLUDING JAIL  
Active inmates 02/20/2003

Requestor: Statistics

Number Of Disciplinarys by current age & sex

Disciplinarys	M E N								W O M E N								Grand Total %					
	Age 00-21	%	Age 22-39	%	Age 40-54	%	Age 55-99	%	Men Total	%	Age 00-21	%	Age 22-39	%	Age 40-54	%		Age 55-99	%	Women Total	%	
ZERO	5	56	33	19	36	32	10	45	84	27	0	0	0	0	0	0	0	0	0	0	84	26
ONE	1	11	20	12	16	14	2	9	39	12	0	0	0	0	0	0	0	0	0	0	39	12
TWO	0	0	11	6	12	11	3	14	26	8	0	0	0	0	0	0	0	0	0	0	26	8
THREE	0	0	9	5	9	8	3	14	21	7	0	0	0	0	0	0	0	0	0	0	21	7
FOUR	1	11	16	9	12	11	1	5	30	9	0	0	1	50	0	0	0	0	1	50	31	10
FIVE	1	11	14	8	5	4	0	0	20	6	0	0	0	0	0	0	0	0	0	0	20	6
MORE THAN FIVE	1	11	70	40	22	20	3	14	96	30	0	0	1	50	0	0	0	0	1	50	97	31
Total reported	9	100	173	100	112	100	22	100	316	100	0	0	2	100	0	0	0	0	2	100	318	100
Percent reported	100.0		100.0		100.0		100.0		100.0		.0		100.0		.0		.0		100.0		100.0	
NOT REPORTED	0		0		0		0		0		0		0		0		0		0		0	
Total	9		173		112		22		316		0		2		0		0		2		318	
AVG NUM DISCIP	1.78		7.89		3.47		2.18		5.75		.00		14.50		.00		.00		14.50		5.81	





Inmate statistical profile

Sample: ACTIVE PRISONERS EXCLUDING JAIL  
Active inmates 02/20/2003

Requestor: Statistics

Number Of Prior Georgia Incarcerations \* by current age & sex

Prior Incarcerations	M E N								W O M E N								Grand Total %
	Age 00-21 %	Age 22-39 %	Age 40-54 %	Age 55-99 %	Men		Age 00-21 %	Age 22-39 %	Age 40-54 %	Age 55-99 %	Women						
ZERO	6 67	95 55	41 37	11 50	153 48		0 0	2 100	0 0	0 0	0 0	2 100	155 49				
ONE	2 22	35 20	20 18	5 23	62 20		0 0	0 0	0 0	0 0	0 0	0 0	62 19				
TWO	1 11	19 11	16 14	2 9	38 12		0 0	0 0	0 0	0 0	0 0	0 0	38 12				
THREE	0 0	15 9	13 12	3 14	31 10		0 0	0 0	0 0	0 0	0 0	0 0	31 10				
FOUR	0 0	7 4	11 10	0 0	18 6		0 0	0 0	0 0	0 0	0 0	0 0	18 6				
FIVE	0 0	1 1	8 7	0 0	9 3		0 0	0 0	0 0	0 0	0 0	0 0	9 3				
MORE THAN FIVE	0 0	1 1	3 3	1 5	5 2		0 0	0 0	0 0	0 0	0 0	0 0	5 2				
Total reported	9 100	173 100	112 100	22 100	316 100		0 0	2 100	0 0	0 0	0 0	2 100	318 100				
Percent reported	100.0	100.0	100.0	100.0	100.0		.0	100.0	.0	.0	.0	100.0	100.0				
NOT REPORTED	0	0	0	0	0		0	0	0	0	0	0	0				
Total	9	173	112	22	316		0	2	0	0	0	2	318				
AVG # INCARCERATIONS	.44	.91	1.76	1.09	1.21		.00	.00	.00	.00	.00	.00	1.20				

\* This data counts a parole revocation on an existing sentence AS A prior incarceration. Also, this data counts, for any cohort of inmates, the total number of Georgia incarcerations the inmate has had during his entire criminal career. For example, if an inmate was admitted to prison first in FY72, and then re-admitted in FY79 and FY85, he had two prior incarcerations before the FY85 admission. This inmate's records show two prior incarcerations in all three of his records since he has had two prior incarcerations in his criminal career. If the cohort of FY72 admissions is selected for analysis, two prior incarcerations will be listed for this inmate even though in FY72, he had no prior incarcerations.

Inmate statistical profile

Sample: ACTIVE PRISONERS EXCLUDING JAIL  
Active inmates 02/20/2003

Requestor: Statistics

Number Of Transfers by current age & sex

Transfers	M E N								W O M E N								Grand Total %					
	Age 00-21	%	Age 22-39	%	Age 40-54	%	Age 55-99	%	Men Total	%	Age 00-21	%	Age 22-39	%	Age 40-54	%		Age 55-99	%	Women Total	%	
ZERO	1	11	4	2	2	2	0	0	7	2	0	0	1	50	0	0	0	0	1	50	8	3
ONE	6	67	72	42	47	42	10	45	135	43	0	0	1	50	0	0	0	0	1	50	136	43
TWO	1	11	45	26	34	30	7	32	87	28	0	0	0	0	0	0	0	0	0	0	87	27
THREE	1	11	25	14	16	14	2	9	44	14	0	0	0	0	0	0	0	0	0	0	44	14
FOUR	0	0	8	5	4	4	3	14	15	5	0	0	0	0	0	0	0	0	0	0	15	5
FIVE	0	0	8	5	3	3	0	0	11	3	0	0	0	0	0	0	0	0	0	0	11	3
MORE THAN FIVE	0	0	11	6	6	5	0	0	17	5	0	0	0	0	0	0	0	0	0	0	17	5
Total reported	9	100	173	100	112	100	22	100	316	100	0	0	2	100	0	0	0	0	2	100	318	100
Percent reported	100.0		100.0		100.0		100.0		100.0		.0		100.0		.0		.0		100.0		100.0	
NOT REPORTED	0		0		0		0		0		0		0		0		0		0		0	
Total	9		173		112		22		316		0		2		0		0		2		318	
AVG NUM TRANSFERS	1.22		2.24		2.08		1.91		2.13		.00		.50		.00		.00		.50		2.12	

Inmate statistical profile

Sample: ACTIVE PRISONERS EXCLUDING JAIL  
Active inmates 02/20/2003

Requestor: Statistics

County Of Conviction by current age & sex

County Of Conviction	Age		M E N				Men		Age		W O M E N				Women		Grand				
	00-21	%	22-39	%	40-54	%	55-99	%	Total	%	00-21	%	22-39	%	40-54	%	55-99	%	Total	%	
Appling	0	0	1	1	1	1	0	0	2	1	0	0	0	0	0	0	0	0	0	2	1
Atkinson	0	0	0	0	0	0	1	5	1	0	0	0	0	0	0	0	0	0	0	1	0
Bacon	0	0	0	0	1	1	0	0	1	0	0	0	0	0	0	0	0	0	0	1	0
Baldwin	0	0	1	1	3	3	0	0	4	1	0	0	0	0	0	0	0	0	0	4	1
Banks	0	0	0	0	0	0	1	5	1	0	0	0	0	0	0	0	0	0	0	1	0
Barrow	0	0	2	1	0	0	1	5	3	1	0	0	0	0	0	0	0	0	0	3	1
Bartow	0	0	0	0	2	2	0	0	2	1	0	0	0	0	0	0	0	0	0	2	1
Ben Hill	0	0	1	1	0	0	0	0	1	0	0	0	0	0	0	0	0	0	0	1	0
Berrien	0	0	1	1	0	0	0	0	1	0	0	0	0	0	0	0	0	0	0	1	0
Bibb	0	0	7	4	3	3	1	5	11	3	0	0	0	0	0	0	0	0	0	11	3
Bleckley	0	0	1	1	0	0	0	0	1	0	0	0	0	0	0	0	0	0	0	1	0
Brantley	0	0	0	0	1	1	0	0	1	0	0	0	0	0	0	0	0	0	0	1	0
Brooks	0	0	0	0	1	1	0	0	1	0	0	0	0	0	0	0	0	0	0	1	0
Burke	0	0	4	2	1	1	0	0	5	2	0	0	0	0	0	0	0	0	0	5	2
Butts	0	0	1	1	1	1	1	5	3	1	0	0	0	0	0	0	0	0	0	3	1
Camden	0	0	0	0	1	1	0	0	1	0	0	0	0	0	0	0	0	0	0	1	0
Carroll	0	0	2	1	0	0	0	0	2	1	0	0	0	0	0	0	0	0	0	2	1
Catoosa	0	0	0	0	1	1	0	0	1	0	0	0	0	0	0	0	0	0	0	1	0
Chatham	0	0	6	3	3	3	1	5	10	3	0	0	0	0	0	0	0	0	0	10	3
Chattooga	0	0	1	1	0	0	0	0	1	0	0	0	0	0	0	0	0	0	0	1	0
Cherokee	0	0	1	1	1	1	0	0	2	1	0	0	0	0	0	0	0	0	0	2	1
Clarke	0	0	6	3	5	4	0	0	11	3	0	0	0	0	0	0	0	0	0	11	3
Clayton	0	0	8	5	2	2	1	5	11	3	0	0	0	0	0	0	0	0	0	11	3
Cobb	1	11	6	3	2	2	1	5	10	3	0	0	0	0	0	0	0	0	0	10	3
Coffee	0	0	1	1	1	1	0	0	2	1	0	0	0	0	0	0	0	0	0	2	1
Colquit	0	0	1	1	2	2	0	0	3	1	0	0	0	0	0	0	0	0	0	3	1
Columbia	0	0	1	1	1	1	0	0	2	1	0	0	0	0	0	0	0	0	0	2	1
Cook	0	0	2	1	0	0	0	0	2	1	0	0	0	0	0	0	0	0	0	2	1
Coweta	0	0	1	1	0	0	0	0	1	0	0	0	0	0	0	0	0	0	0	1	0
Crisp	0	0	1	1	0	0	0	0	1	0	0	0	0	0	0	0	0	0	0	1	0
Dade	0	0	1	1	0	0	0	0	1	0	0	0	0	0	0	0	0	0	0	1	0
Decatur	0	0	0	0	1	1	0	0	1	0	0	0	0	0	0	0	0	0	0	1	0
DeKalb	0	0	16	9	6	5	3	14	25	8	0	0	0	0	0	0	0	0	0	25	8
Dodge	0	0	1	1	0	0	0	0	1	0	0	0	0	0	0	0	0	0	0	1	0
Dougherty	2	22	4	2	2	2	1	5	9	3	0	0	0	0	0	0	0	0	0	9	3
Douglas	1	11	5	3	3	3	0	0	9	3	0	0	0	0	0	0	0	0	0	9	3

(continued)

Inmate statistical profile

Sample: ACTIVE PRISONERS EXCLUDING JAIL  
Active inmates 02/20/2003

Requestor: Statistics

County Of Conviction by current age & sex (continued)

County Of Conviction	Age		M E N				Men		Age		W O M E N				Women		Grand				
	00-21	%	22-39	%	40-54	%	55-99	%	Total	%	00-21	%	22-39	%	40-54	%	55-99	%	Total	%	
Elbert	0	0	0	0	0	0	1	5	1	0	0	0	0	0	0	0	0	0	0	1	0
Emanuel	0	0	1	1	0	0	0	0	1	0	0	0	0	0	0	0	0	0	0	1	0
Fayette	0	0	0	0	1	1	1	5	2	1	0	0	0	0	0	0	0	0	0	2	1
Floyd	0	0	3	2	1	1	0	0	4	1	0	0	0	0	0	0	0	0	0	4	1
Forsyth	0	0	0	0	1	1	0	0	1	0	0	0	0	0	0	0	0	0	0	1	0
Franklin	0	0	1	1	0	0	0	0	1	0	0	0	0	0	0	0	0	0	0	1	0
Fulton	1	11	16	9	13	12	2	9	32	10	0	0	0	0	0	0	0	0	0	32	10
Gilmer	0	0	1	1	0	0	0	0	1	0	0	0	0	0	0	0	0	0	0	1	0
Glynn	1	11	5	3	3	3	1	5	10	3	0	0	0	0	0	0	0	0	0	10	3
Gordon	0	0	0	0	0	0	1	5	1	0	0	0	0	0	0	0	0	0	0	1	0
Greene	0	0	1	1	0	0	0	0	1	0	0	0	0	0	0	0	0	0	0	1	0
Gwinnett	0	0	2	1	1	1	0	0	3	1	0	0	0	0	0	0	0	0	0	3	1
Habersham	0	0	0	0	1	1	0	0	1	0	0	0	0	0	0	0	0	0	0	1	0
Hall	0	0	3	2	1	1	0	0	4	1	0	0	0	0	0	0	0	0	0	4	1
Harris	0	0	1	1	0	0	0	0	1	0	0	0	0	0	0	0	0	0	0	1	0
Hart	0	0	2	1	2	2	0	0	4	1	0	0	0	0	0	0	0	0	0	4	1
Henry	0	0	3	2	0	0	0	0	3	1	0	0	0	0	0	0	0	0	0	3	1
Houston	0	0	2	1	4	4	0	0	6	2	0	0	0	0	0	0	0	0	0	6	2
Jackson	1	11	0	0	2	2	0	0	3	1	0	0	0	0	0	0	0	0	0	3	1
Jasper	0	0	1	1	0	0	0	0	1	0	0	0	0	0	0	0	0	0	0	1	0
Jeff Davis	0	0	1	1	0	0	0	0	1	0	0	0	0	0	0	0	0	0	0	1	0
Jones	0	0	1	1	0	0	0	0	1	0	0	0	0	0	0	0	0	0	0	1	0
Lee	0	0	1	1	0	0	0	0	1	0	0	0	0	0	0	0	0	0	0	1	0
Liberty	0	0	1	1	1	1	0	0	2	1	0	0	0	0	0	0	0	0	0	2	1
Long	0	0	3	2	0	0	0	0	3	1	0	0	0	0	0	0	0	0	0	3	1
Lowndes	0	0	1	1	1	1	0	0	2	1	0	0	0	0	0	0	0	0	0	2	1
Madison	0	0	1	1	0	0	0	0	1	0	0	0	0	0	0	0	0	0	0	1	0
Marion	0	0	1	1	0	0	0	0	1	0	0	0	0	0	0	0	0	0	0	1	0
McIntosh	0	0	1	1	0	0	0	0	1	0	0	0	0	0	0	0	0	0	0	1	0
Monroe	0	0	0	0	2	2	0	0	2	1	0	0	0	0	0	0	0	0	0	2	1
Muscogee	0	0	5	3	5	4	0	0	10	3	0	0	0	0	0	0	0	0	0	10	3
Newton	0	0	1	1	0	0	0	0	1	0	0	0	0	0	0	0	0	0	0	1	0
Oglethorpe	0	0	0	0	1	1	0	0	1	0	0	0	0	0	0	0	0	0	0	1	0
Paulding	0	0	0	0	1	1	0	0	1	0	0	0	0	0	0	0	0	0	0	1	0
Pierce	0	0	0	0	1	1	0	0	1	0	0	0	0	0	0	0	0	0	0	1	0

(continued)

Inmate statistical profile

Sample: ACTIVE PRISONERS EXCLUDING JAIL  
Active inmates 02/20/2003

Requestor: Statistics

County Of Conviction by current age & sex (continued)

County Of Conviction	M E N								W O M E N								Grand Total	%						
	Age 00-21	%	Age 22-39	%	Age 40-54	%	Age 55-99	%	Men Total	%	Age 00-21	%	Age 22-39	%	Age 40-54	%			Age 55-99	%	Women Total	%		
Pike	0	0	1	1	1	1	1	5	3	1	0	0	0	0	0	0	0	0	0	0	3	1		
Pulaski	0	0	1	1	0	0	0	0	1	0	0	0	0	0	0	0	0	0	0	0	1	0		
Putnam	0	0	3	2	1	1	0	0	4	1	0	0	0	0	0	0	0	0	0	0	4	1		
Rabun	0	0	1	1	0	0	0	0	1	0	0	0	0	0	0	0	0	0	0	0	1	0		
Randolph	0	0	1	1	0	0	0	0	1	0	0	0	0	0	0	0	0	0	0	0	1	0		
Richmond	1	11	7	4	5	4	1	5	14	4	0	0	1	50	0	0	0	0	1	50	15	5		
Rockdale	0	0	3	2	1	1	0	0	4	1	0	0	0	0	0	0	0	0	0	0	4	1		
Spalding	0	0	3	2	2	2	0	0	5	2	0	0	0	0	0	0	0	0	0	0	5	2		
Sumter	0	0	0	0	1	1	0	0	1	0	0	0	0	0	0	0	0	0	0	0	1	0		
Terrell	0	0	0	0	1	1	0	0	1	0	0	0	0	0	0	0	0	0	0	0	1	0		
Thomas	0	0	1	1	1	1	0	0	2	1	0	0	0	0	0	0	0	0	0	0	2	1		
Tift	0	0	0	0	1	1	1	5	2	1	0	0	0	0	0	0	0	0	0	0	2	1		
Toombs	0	0	2	1	1	1	0	0	3	1	0	0	0	0	0	0	0	0	0	0	3	1		
Towns	0	0	1	1	0	0	0	0	1	0	0	0	0	0	0	0	0	0	0	0	1	0		
Troup	0	0	0	0	1	1	0	0	1	0	0	0	0	0	0	0	0	0	0	0	1	0		
Union	0	0	0	0	1	1	0	0	1	0	0	0	0	0	0	0	0	0	0	0	1	0		
Upson	0	0	0	0	1	1	0	0	1	0	0	0	0	0	0	0	0	0	0	0	1	0		
Walker	0	0	1	1	0	0	0	0	1	0	0	0	1	50	0	0	0	0	1	50	2	1		
Walton	0	0	1	1	1	1	0	0	2	1	0	0	0	0	0	0	0	0	0	0	2	1		
Ware	0	0	3	2	3	3	0	0	6	2	0	0	0	0	0	0	0	0	0	0	6	2		
Washington	1	11	0	0	0	0	0	0	1	0	0	0	0	0	0	0	0	0	0	0	1	0		
Wayne	0	0	1	1	0	0	0	0	1	0	0	0	0	0	0	0	0	0	0	0	1	0		
Whitfield	0	0	0	0	3	3	1	5	4	1	0	0	0	0	0	0	0	0	0	0	4	1		
Wilkes	0	0	1	1	0	0	0	0	1	0	0	0	0	0	0	0	0	0	0	0	1	0		
Total reported	9	100	173	100	112	100	22	100	316	100	0	0	2	100	0	0	0	0	0	2	100	318	100	
Percent reported	100.0		100.0		100.0		100.0		100.0		.0		100.0		.0		.0		.0	100.0		100.0		
Not reported	0		0		0		0		0		0		0		0		0		0		0		0	
Total	9		173		112		22		316		0		2		0		0		2		318		318	

Inmate statistical profile

Sample: ACTIVE PRISONERS EXCLUDING JAIL  
Active inmates 02/20/2003

Requestor: Statistics

Circ Of Conviction by current age & sex

Circ Of Conviction	Age		M E N				Men		Age		W O M E N				Women		Grand					
	00-21	%	22-39	%	40-54	%	55-99	%	Total	%	00-21	%	22-39	%	40-54	%	55-99	%	Total	%		
Alapaha	0	0	3	2	0	0	1	5	4	1	0	0	0	0	0	0	0	0	0	4	1	
Alcovy	0	0	2	1	1	1	0	0	3	1	0	0	0	0	0	0	0	0	0	3	1	
Atlanta	1	11	16	9	13	12	2	9	32	10	0	0	0	0	0	0	0	0	0	32	10	
Atlantic	0	0	5	3	1	1	0	0	6	2	0	0	0	0	0	0	0	0	0	6	2	
Augusta	1	11	12	7	7	6	1	5	21	7	0	0	1	50	0	0	0	0	1	50	22	7
Blue Ridge	0	0	1	1	1	1	0	0	2	1	0	0	0	0	0	0	0	0	0	2	1	
Brunswick	1	11	8	5	5	5	1	5	15	5	0	0	0	0	0	0	0	0	0	15	5	
Chattahoochee	0	0	7	4	5	5	0	0	12	4	0	0	0	0	0	0	0	0	0	12	4	
Cherokee	0	0	0	0	2	2	1	5	3	1	0	0	0	0	0	0	0	0	0	3	1	
Clayton	0	0	8	5	2	2	1	5	11	3	0	0	0	0	0	0	0	0	0	11	3	
Cobb	1	11	6	3	2	2	1	5	10	3	0	0	0	0	0	0	0	0	0	10	3	
Conasauga	0	0	0	0	3	3	1	5	4	1	0	0	0	0	0	0	0	0	0	4	1	
Cordele	0	0	2	1	0	0	0	0	2	1	0	0	0	0	0	0	0	0	0	2	1	
Coweta	0	0	3	2	1	1	0	0	4	1	0	0	0	0	0	0	0	0	0	4	1	
Dougherty	2	22	4	2	2	2	1	5	9	3	0	0	0	0	0	0	0	0	0	9	3	
Eastern	0	0	6	3	3	3	1	5	10	3	0	0	0	0	0	0	0	0	0	10	3	
Flint	0	0	3	2	0	0	0	0	3	1	0	0	0	0	0	0	0	0	0	3	1	
Griffin	0	0	4	2	5	5	2	9	11	3	0	0	0	0	0	0	0	0	0	11	3	
Gwinnett	0	0	2	1	1	1	0	0	3	1	0	0	0	0	0	0	0	0	0	3	1	
Houston	0	0	2	1	4	4	0	0	6	2	0	0	0	0	0	0	0	0	0	6	2	
Lookout Mountain	0	0	3	2	1	1	0	0	4	1	0	0	1	50	0	0	0	0	1	50	5	2
Macon	0	0	7	4	3	3	1	5	11	3	0	0	0	0	0	0	0	0	0	11	3	
Middle	1	11	3	2	1	1	0	0	5	2	0	0	0	0	0	0	0	0	0	5	2	
Mountain	0	0	1	1	1	1	0	0	2	1	0	0	0	0	0	0	0	0	0	2	1	
Northeastern	0	0	3	2	1	1	0	0	4	1	0	0	0	0	0	0	0	0	0	4	1	
Northern	0	0	4	2	3	3	1	5	8	3	0	0	0	0	0	0	0	0	0	8	3	
Ocmulgee	0	0	7	4	4	4	0	0	11	3	0	0	0	0	0	0	0	0	0	11	3	
Oconee	0	0	3	2	0	0	0	0	3	1	0	0	0	0	0	0	0	0	0	3	1	
Pataula	0	0	1	1	1	1	0	0	2	1	0	0	0	0	0	0	0	0	0	2	1	
Piedmont	1	11	2	1	2	2	2	9	7	2	0	0	0	0	0	0	0	0	0	7	2	
Rome	0	0	3	2	1	1	0	0	4	1	0	0	0	0	0	0	0	0	0	4	1	
South Georgia	0	0	0	0	1	1	0	0	1	0	0	0	0	0	0	0	0	0	0	1	0	
Southern	0	0	3	2	5	5	0	0	8	3	0	0	0	0	0	0	0	0	0	8	3	
Southwestern	0	0	1	1	1	1	0	0	2	1	0	0	0	0	0	0	0	0	0	2	1	
Stone Mountain	0	0	16	9	6	5	3	14	25	8	0	0	0	0	0	0	0	0	0	25	8	
Tifton	0	0	0	0	1	1	1	5	2	1	0	0	0	0	0	0	0	0	0	2	1	

(continued)

Inmate statistical profile

Sample: ACTIVE PRISONERS EXCLUDING JAIL  
Active inmates 02/20/2003

Requestor: Statistics

Circ Of Conviction by current age & sex (continued)

Circ Of Conviction	Age		M E N				Men		Age		W O M E N				Women	Grand						
	00-21	%	22-39	%	40-54	%	55-99	%	Total	%	00-21	%	22-39	%	40-54	%	55-99	%	Total	%		
Toombs	0	0	1	1	0	0	0	0	1	0	0	0	0	0	0	0	0	0	0	1	0	
Waycross	0	0	4	2	7	6	0	0	11	3	0	0	0	0	0	0	0	0	0	11	3	
Western	0	0	6	3	5	5	0	0	11	3	0	0	0	0	0	0	0	0	0	11	3	
Rockdale	0	0	3	2	1	1	0	0	4	1	0	0	0	0	0	0	0	0	0	4	1	
Douglas	1	11	5	3	3	3	0	0	9	3	0	0	0	0	0	0	0	0	0	9	3	
Appalachian	0	0	1	1	0	0	0	0	1	0	0	0	0	0	0	0	0	0	0	1	0	
Enotah	0	0	1	1	1	1	0	0	2	1	0	0	0	0	0	0	0	0	0	2	1	
Forsyth-Bell	0	0	0	0	1	1	0	0	1	0	0	0	0	0	0	0	0	0	0	1	0	
Towaliga	0	0	1	1	3	3	1	5	5	2	0	0	0	0	0	0	0	0	0	5	2	
Total reported	9	100	173	100	111	100	22	100	315	100	0	0	2	100	0	0	0	0	2	100	317	100
Percent reported	100.0		100.0		99.1		100.0		99.7		.0		100.0		.0		.0		100.0		99.7	
Not reported	0		0		1		0		1		0		0		0		0		0		1	
Total	9		173		112		22		316		0		2		0		0		2		318	

Inmate statistical profile

Sample: ACTIVE PRISONERS EXCLUDING JAIL  
Active inmates 02/20/2003

Requestor: Statistics

Home County by current age & sex

Home County	M E N								W O M E N								Grand				
	Age 00-21	%	Age 22-39	%	Age 40-54	%	Age 55-99	%	Total	%	Age 00-21	%	Age 22-39	%	Age 40-54	%	Age 55-99	%	Total	%	
Appling	0	0	1	1	1	1	0	0	2	1	0	0	0	0	0	0	0	0	0	2	1
Atkinson	0	0	0	0	0	0	1	6	1	0	0	0	0	0	0	0	0	0	0	1	0
Baldwin	0	0	1	1	2	2	0	0	3	1	0	0	0	0	0	0	0	0	0	3	1
Barrow	0	0	2	1	0	0	1	6	3	1	0	0	0	0	0	0	0	0	0	3	1
Bartow	0	0	0	0	3	3	0	0	3	1	0	0	0	0	0	0	0	0	0	3	1
Ben Hill	0	0	1	1	0	0	0	0	1	0	0	0	0	0	0	0	0	0	0	1	0
Bibb	0	0	3	2	2	2	0	0	5	2	0	0	0	0	0	0	0	0	0	5	2
Bleckley	0	0	2	1	1	1	0	0	3	1	0	0	0	0	0	0	0	0	0	3	1
Brooks	0	0	1	1	0	0	0	0	1	0	0	0	0	0	0	0	0	0	0	1	0
Burke	0	0	2	1	1	1	0	0	3	1	0	0	0	0	0	0	0	0	0	3	1
Butts	0	0	0	0	0	0	1	6	1	0	0	0	0	0	0	0	0	0	0	1	0
Camden	0	0	0	0	1	1	0	0	1	0	0	0	0	0	0	0	0	0	0	1	0
Carroll	0	0	2	1	0	0	0	0	2	1	0	0	0	0	0	0	0	0	0	2	1
Catoosa	0	0	0	0	1	1	0	0	1	0	0	0	0	0	0	0	0	0	0	1	0
Chatham	0	0	7	5	5	5	1	6	13	5	0	0	0	0	0	0	0	0	0	13	5
Chattooga	0	0	1	1	0	0	0	0	1	0	0	0	0	0	0	0	0	0	0	1	0
Cherokee	0	0	1	1	1	1	0	0	2	1	0	0	0	0	0	0	0	0	0	2	1
Clarke	0	0	5	3	4	4	0	0	9	3	0	0	0	0	0	0	0	0	0	9	3
Clayton	0	0	5	3	1	1	1	6	7	3	0	0	0	0	0	0	0	0	0	7	3
Cobb	1	13	5	3	2	2	1	6	9	3	0	0	0	0	0	0	0	0	0	9	3
Coffee	0	0	0	0	1	1	0	0	1	0	0	0	0	0	0	0	0	0	0	1	0
Colquit	0	0	0	0	2	2	0	0	2	1	0	0	0	0	0	0	0	0	0	2	1
Columbia	0	0	0	0	0	0	1	6	1	0	0	0	0	0	0	0	0	0	0	1	0
Cook	0	0	1	1	0	0	0	0	1	0	0	0	0	0	0	0	0	0	0	1	0
Coweta	0	0	1	1	0	0	0	0	1	0	0	0	0	0	0	0	0	0	0	1	0
Crisp	0	0	1	1	0	0	0	0	1	0	0	0	0	0	0	0	0	0	0	1	0
Decatur	0	0	0	0	2	2	0	0	2	1	0	0	0	0	0	0	0	0	0	2	1
DeKalb	0	0	17	11	3	3	0	0	20	7	0	0	0	0	0	0	0	0	0	20	7
Dougherty	1	13	3	2	2	2	1	6	7	3	0	0	0	0	0	0	0	0	0	7	3
Douglas	0	0	3	2	2	2	0	0	5	2	0	0	0	0	0	0	0	0	0	5	2
Elbert	0	0	0	0	0	0	1	6	1	0	0	0	0	0	0	0	0	0	0	1	0
Fayette	0	0	0	0	1	1	1	6	2	1	0	0	0	0	0	0	0	0	0	2	1
Floyd	0	0	3	2	0	0	0	0	3	1	0	0	0	0	0	0	0	0	0	3	1
Franklin	0	0	1	1	0	0	0	0	1	0	0	0	0	0	0	0	0	0	0	1	0
Fulton	2	25	21	14	16	16	2	12	41	15	0	0	0	0	0	0	0	0	0	41	15
Gilmer	0	0	1	1	0	0	0	0	1	0	0	0	0	0	0	0	0	0	0	1	0

(continued)



Inmate statistical profile

Sample: ACTIVE PRISONERS EXCLUDING JAIL  
Active inmates 02/20/2003

Requestor: Statistics

Home County by current age & sex (continued)

Home County	Age		Age		M E N				Age		Age		W O M E N				Women		Grand		
	00-21	%	22-39	%	40-54	%	55-99	%	Total	%	00-21	%	22-39	%	40-54	%	55-99	%	Total	%	
Glynn	1	13	3	2	1	1	1	6	6	2	0	0	0	0	0	0	0	0	0	6	2
Gordon	0	0	0	0	1	1	1	6	2	1	0	0	0	0	0	0	0	0	0	2	1
Greene	0	0	1	1	0	0	0	0	1	0	0	0	0	0	0	0	0	0	0	1	0
Gwinnett	0	0	1	1	3	3	0	0	4	1	0	0	0	0	0	0	0	0	0	4	1
Habersham	0	0	0	0	1	1	0	0	1	0	0	0	0	0	0	0	0	0	0	1	0
Hall	0	0	3	2	2	2	0	0	5	2	0	0	0	0	0	0	0	0	0	5	2
Hancock	0	0	0	0	2	2	0	0	2	1	0	0	0	0	0	0	0	0	0	2	1
Harris	0	0	0	0	1	1	0	0	1	0	0	0	0	0	0	0	0	0	0	1	0
Hart	0	0	1	1	1	1	0	0	2	1	0	0	0	0	0	0	0	0	0	2	1
Henry	0	0	2	1	1	1	0	0	3	1	0	0	0	0	0	0	0	0	0	3	1
Houston	0	0	2	1	2	2	0	0	4	1	0	0	0	0	0	0	0	0	0	4	1
Jackson	1	13	0	0	1	1	1	6	3	1	0	0	0	0	0	0	0	0	0	3	1
Jeff Davis	0	0	1	1	0	0	0	0	1	0	0	0	0	0	0	0	0	0	0	1	0
Jenkins	0	0	2	1	0	0	0	0	2	1	0	0	0	0	0	0	0	0	0	2	1
Laurens	0	0	1	1	0	0	0	0	1	0	0	0	0	0	0	0	0	0	0	1	0
Liberty	0	0	2	1	2	2	0	0	4	1	0	0	0	0	0	0	0	0	0	4	1
Lincoln	0	0	1	1	0	0	0	0	1	0	0	0	0	0	0	0	0	0	0	1	0
Long	0	0	1	1	0	0	0	0	1	0	0	0	0	0	0	0	0	0	0	1	0
Lowndes	0	0	1	1	1	1	0	0	2	1	0	0	0	0	0	0	0	0	0	2	1
Marion	0	0	1	1	0	0	0	0	1	0	0	0	0	0	0	0	0	0	0	1	0
McDuffie	0	0	0	0	1	1	0	0	1	0	0	0	0	0	0	0	0	0	0	1	0
McIntosh	0	0	2	1	0	0	0	0	2	1	0	0	0	0	0	0	0	0	0	2	1
Mitchell	0	0	1	1	0	0	0	0	1	0	0	0	0	0	0	0	0	0	0	1	0
Monroe	0	0	0	0	1	1	0	0	1	0	0	0	0	0	0	0	0	0	0	1	0
Morgan	0	0	1	1	0	0	0	0	1	0	0	0	0	0	0	0	0	0	0	1	0
Muscogee	0	0	5	3	4	4	0	0	9	3	0	0	0	0	0	0	0	0	0	9	3
Newton	0	0	1	1	0	0	0	0	1	0	0	0	0	0	0	0	0	0	0	1	0
Oglethorpe	0	0	1	1	0	0	1	6	2	1	0	0	0	0	0	0	0	0	0	2	1
Paulding	0	0	0	0	1	1	0	0	1	0	0	0	0	0	0	0	0	0	0	1	0
Pierce	0	0	0	0	1	1	0	0	1	0	0	0	0	0	0	0	0	0	0	1	0
Pike	0	0	1	1	1	1	0	0	2	1	0	0	0	0	0	0	0	0	0	2	1
Putnam	0	0	1	1	1	1	0	0	2	1	0	0	0	0	0	0	0	0	0	2	1
Rabun	0	0	1	1	0	0	0	0	1	0	0	0	0	0	0	0	0	0	0	1	0
Randolph	0	0	1	1	1	1	0	0	2	1	0	0	0	0	0	0	0	0	0	2	1
Richmond	1	13	6	4	3	3	0	0	10	4	0	0	1	50	0	0	0	0	1	50	4

(continued)

Inmate statistical profile

Sample: ACTIVE PRISONERS EXCLUDING JAIL  
Active inmates 02/20/2003

Requestor: Statistics

Home County by current age & sex (continued)

Home County	M E N								W O M E N								Grand Total %							
	Age 00-21		Age 22-39		Age 40-54		Age 55-99		Men Total		Age 00-21		Age 22-39		Age 40-54			Age 55-99		Women Total				
Rockdale	0	0	0	0	1	1	0	0	1	0	0	0	0	0	0	0	0	0	0	0	1	0		
Seminole	0	0	1	1	0	0	0	0	1	0	0	0	0	0	0	0	0	0	0	0	0	0	1	0
Spalding	0	0	2	1	2	2	0	0	4	1	0	0	0	0	0	0	0	0	0	0	0	0	4	1
Stephens	0	0	0	0	1	1	0	0	1	0	0	0	0	0	0	0	0	0	0	0	0	0	1	0
Sumter	0	0	0	0	1	1	0	0	1	0	0	0	0	0	0	0	0	0	0	0	0	0	1	0
Tattnall	0	0	1	1	0	0	0	0	1	0	0	0	0	0	0	0	0	0	0	0	0	0	1	0
Thomas	0	0	1	1	1	1	0	0	2	1	0	0	0	0	0	0	0	0	0	0	0	0	2	1
Tift	0	0	0	0	1	1	1	6	2	1	0	0	0	0	0	0	0	0	0	0	0	0	2	1
Toombs	0	0	2	1	1	1	0	0	3	1	0	0	0	0	0	0	0	0	0	0	0	0	3	1
Union	0	0	0	0	1	1	0	0	1	0	0	0	0	0	0	0	0	0	0	0	0	0	1	0
Upson	0	0	0	0	1	1	0	0	1	0	0	0	0	0	0	0	0	0	0	0	0	0	1	0
Walker	0	0	2	1	0	0	0	0	2	1	0	0	1	50	0	0	0	0	1	50	3	1	3	1
Walton	0	0	1	1	1	1	0	0	2	1	0	0	0	0	0	0	0	0	0	0	0	0	2	1
Ware	0	0	3	2	1	1	0	0	4	1	0	0	0	0	0	0	0	0	0	0	0	0	4	1
Washington	1	13	0	0	0	0	0	0	1	0	0	0	0	0	0	0	0	0	0	0	0	0	1	0
Wayne	0	0	2	1	0	0	0	0	2	1	0	0	0	0	0	0	0	0	0	0	0	0	2	1
Whitfield	0	0	0	0	1	1	0	0	1	0	0	0	0	0	0	0	0	0	0	0	0	0	1	0
Wilkinson	0	0	1	1	0	0	0	0	1	0	0	0	0	0	0	0	0	0	0	0	0	0	1	0
Total reported	8	100	151	100	100	100	17	100	276	100	0	0	2	100	0	0	0	0	2	100	278	100	278	100
Percent reported	88.9		87.3		89.3		77.3		87.3		.0		100.0		.0		.0		100.0		87.4		87.4	
Not reported	1		22		12		5		40		0		0		0		0		0		40		40	
Total	9		173		112		22		316		0		2		0		0		2		318		318	

Georgia Department of Corrections  
Office of Planning and Analysis  
Inmate statistical profile

Sample: ACTIVE PRISONERS EXCLUDING JAIL  
Active inmates 02/20/2003

Requestor: Statistics

Prison Sentence In Years by current age & sex

Sentence In Years	M E N						W O M E N						Grand									
	Age 00-21	%	Age 22-39	%	Age 40-54	%	Age 55-99	%	Total	%	Age 00-21	%	Age 22-39	%	Age 40-54	%	Age 55-99	%	Women Total	%	Total	%
0-1	0	0	0	0	0	0	0	0	0	0	0	0	0	0	0	0	0	0	0	0	0	0
1.1-2	0	0	0	0	0	0	0	0	0	0	0	0	0	0	0	0	0	0	0	0	0	0
2.1-3	0	0	0	0	0	0	0	0	0	0	0	0	0	0	0	0	0	0	0	0	0	0
3.1-4	0	0	0	0	0	0	0	0	0	0	0	0	0	0	0	0	0	0	0	0	0	0
4.1-5	0	0	0	0	0	0	0	0	0	0	0	0	0	0	0	0	0	0	0	0	0	0
5.1-6	0	0	0	0	0	0	0	0	0	0	0	0	0	0	0	0	0	0	0	0	0	0
6.1-7	0	0	0	0	0	0	0	0	0	0	0	0	0	0	0	0	0	0	0	0	0	0
7.1-8	0	0	0	0	0	0	0	0	0	0	0	0	0	0	0	0	0	0	0	0	0	0
8.1-9	0	0	0	0	0	0	0	0	0	0	0	0	0	0	0	0	0	0	0	0	0	0
9.1-10	0	0	0	0	0	0	0	0	0	0	0	0	0	0	0	0	0	0	0	0	0	0
10.1-12	0	0	0	0	0	0	0	0	0	0	0	0	0	0	0	0	0	0	0	0	0	0
12.1-15	0	0	0	0	0	0	0	0	0	0	0	0	0	0	0	0	0	0	0	0	0	0
15.1-20	0	0	0	0	0	0	0	0	0	0	0	0	0	0	0	0	0	0	0	0	0	0
20.1-OVER	0	0	0	0	0	0	0	0	0	0	0	0	0	0	0	0	0	0	0	0	0	0
LIFE	0	0	0	0	0	0	0	0	0	0	0	0	0	0	0	0	0	0	0	0	0	0
DEATH	0	0	0	0	0	0	0	0	0	0	0	0	0	0	0	0	0	0	0	0	0	0
LIFE W/O PAROLE	9	100	173	100	112	100	22	100	316	100	0	0	2	100	0	0	0	0	2	100	318	100
YOUTHFUL OFFENDERS	0	0	0	0	0	0	0	0	0	0	0	0	0	0	0	0	0	0	0	0	0	0
Total reported	9	100	173	100	112	100	22	100	316	100	0	0	2	100	0	0	0	0	2	100	318	100
Percent reported	100.0		100.0		100.0		100.0		100.0		.0		100.0		.0		.0		100.0		100.0	
NOT REPORTED	0		0		0		0		0		0		0		0		0		0		0	
Total	9		173		112		22		316		0		2		0		0		2		318	
AVG EXCLUDING LIFE, DEATH, YO	.00		.00		.00		.00		.00		.00		.00		.00		.00		.00		.00	
AVG INCLUDING LIFE=21, YO=3 YRS	3.00		3.00		3.00		3.00		3.00		.00		3.00		.00		.00		3.00		3.00	

Inmate statistical profile

Sample: ACTIVE PRISONERS EXCLUDING JAIL  
Active inmates 02/20/2003

Requestor: Statistics

Probation To Follow Prison by current age & sex

Prob After Prison	M E N								W O M E N								Grand Total %					
	Age 00-21 %		Age 22-39 %		Age 40-54 %		Age 55-99 %		Men Total %		Age 00-21 %		Age 22-39 %		Age 40-54 %			Age 55-99 %		Women Total %		
PROBATION TO FOLLOW	1	11	7	4	9	8	0	0	17	5	0	0	0	0	0	0	0	0	0	0	17	5
NO PROBATION	8	89	166	96	103	92	22	100	299	95	0	0	2	100	0	0	0	0	2	100	301	95
Total reported	9	100	173	100	112	100	22	100	316	100	0	0	2	100	0	0	0	0	2	100	318	100
Percent reported	100.0		100.0		100.0		100.0		100.0		.0		100.0		.0		.0		100.0		100.0	
NOT REPORTED	0		0		0		0		0		0		0		0		0		0		0	
Total	9		173		112		22		316		0		2		0		0		2		318	

Inmate statistical profile

Sample: ACTIVE PRISONERS EXCLUDING JAIL  
Active inmates 02/20/2003

Requestor: Statistics

Admission Type by current age & sex

Admission Type	M E N								W O M E N								Grand					
	Age	Age	Age	Age	Age	Age	Men	Men	Age	Age	Age	Age	Age	Age	Women	Women	Total	%				
	00-21	%	22-39	%	40-54	%	55-99	%	Total	%	00-21	%	22-39	%	40-54	%	55-99	%	Total	%		
COMMITTED FROM COURT	2	22	48	28	33	29	4	18	87	28	0	0	2	100	0	0	0	0	2	100	89	28
RETURN APPEAL/BOND	0	0	0	0	0	0	0	0	0	0	0	0	0	0	0	0	0	0	0	0	0	0
PAROLE REV/NEW SENT	0	0	12	7	15	13	3	14	30	9	0	0	0	0	0	0	0	0	0	0	30	9
PAR REV/NO NEW SENT	1	11	3	2	1	1	0	0	5	2	0	0	0	0	0	0	0	0	0	0	5	2
PROB VIOL/TOTAL REV	0	0	0	0	0	0	0	0	0	0	0	0	0	0	0	0	0	0	0	0	0	0
PROB VIOL/PARTIAL	1	11	0	0	1	1	0	0	2	1	0	0	0	0	0	0	0	0	0	0	2	1
ADMIT FM OTHER CUST	0	0	0	0	0	0	0	0	0	0	0	0	0	0	0	0	0	0	0	0	0	0
SHOCK INCARCERATION	0	0	0	0	0	0	0	0	0	0	0	0	0	0	0	0	0	0	0	0	0	0
PROB REV/REMAINDER	0	0	5	3	2	2	0	0	7	2	0	0	0	0	0	0	0	0	0	0	7	2
NEW SENT/PAR REV PND	0	0	0	0	1	1	0	0	1	0	0	0	0	0	0	0	0	0	0	0	1	0
LIFE W/O PAROLE	5	56	105	61	59	53	15	68	184	58	0	0	0	0	0	0	0	0	0	0	184	58
PAROLE REV BOOT CAMP	0	0	0	0	0	0	0	0	0	0	0	0	0	0	0	0	0	0	0	0	0	0
PAR REV/RSN UNKNOWN	0	0	0	0	0	0	0	0	0	0	0	0	0	0	0	0	0	0	0	0	0	0
PROBATION/PAROLE REV	0	0	0	0	0	0	0	0	0	0	0	0	0	0	0	0	0	0	0	0	0	0
PB PAROLE RESCINDED	0	0	0	0	0	0	0	0	0	0	0	0	0	0	0	0	0	0	0	0	0	0
PROB REVOC/SPEC COND	0	0	0	0	0	0	0	0	0	0	0	0	0	0	0	0	0	0	0	0	0	0
PAR REV/REVOC CENTER	0	0	0	0	0	0	0	0	0	0	0	0	0	0	0	0	0	0	0	0	0	0
INFORMATION ONLY	0	0	0	0	0	0	0	0	0	0	0	0	0	0	0	0	0	0	0	0	0	0
INCOMPLETE SENT PKG	0	0	0	0	0	0	0	0	0	0	0	0	0	0	0	0	0	0	0	0	0	0
HANCOCK REVOC CENTER	0	0	0	0	0	0	0	0	0	0	0	0	0	0	0	0	0	0	0	0	0	0
WHITWORTH DETENTION	0	0	0	0	0	0	0	0	0	0	0	0	0	0	0	0	0	0	0	0	0	0
DCYS AT RISK	0	0	0	0	0	0	0	0	0	0	0	0	0	0	0	0	0	0	0	0	0	0
OTHER	0	0	0	0	0	0	0	0	0	0	0	0	0	0	0	0	0	0	0	0	0	0
Total reported	9	100	173	100	112	100	22	100	316	100	0	0	2	100	0	0	0	0	2	100	318	100
Percent reported	100.0		100.0		100.0		100.0		100.0		.0		100.0		.0		.0		100.0		100.0	
UNKNOWN	0		0		0		0		0		0		0		0		0		0		0	
Total	9		173		112		22		316		0		2		0		0		2		318	

Inmate statistical profile

Sample: ACTIVE PRISONERS EXCLUDING JAIL  
Active inmates 02/20/2003

Requestor: Statistics

Release Type by current age & sex

Release Type	M E N								W O M E N					Grand Total %
	Age 00-21 %	Age 22-39 %	Age 40-54 %	Age 55-99 %	Men Total %	Age 00-21 %	Age 22-39 %	Age 40-54 %	Age 55-99 %	Women Total %				
Active	9 100	173 100	112 100	22 100	316 100	0 0	2 100	0 0	0 0	2 100	318 100			
Total	9	173	112	22	316	0	2	0	0	2	318			

Inmate statistical profile

Sample: ACTIVE PRISONERS EXCLUDING JAIL  
Active inmates 02/20/2003

Requestor: Statistics

Inst By Group by current age & sex

Inst By Group	M E N						W O M E N						Grand Total %
	Age 00-21 %	Age 22-39 %	Age 40-54 %	Age 55-99 %	Men Total %	Age 00-21 %	Age 22-39 %	Age 40-54 %	Age 55-99 %	Women Total %			
County jails	0 0	0 0	0 0	0 0	0 0	0 0	0 0	0 0	0 0	0 0	0 0	0 0	0 0
Transitional centers	0 0	0 0	0 0	0 0	0 0	0 0	0 0	0 0	0 0	0 0	0 0	0 0	0 0
County camps	0 0	0 0	0 0	0 0	0 0	0 0	0 0	0 0	0 0	0 0	0 0	0 0	0 0
Inmate boot camps	0 0	0 0	0 0	0 0	0 0	0 0	0 0	0 0	0 0	0 0	0 0	0 0	0 0
State prisons	9 100	173 100	112 100	22 100	316 100	0 0	2 100	0 0	0 0	0 0	2 100	318 100	
Private prisons	0 0	0 0	0 0	0 0	0 0	0 0	0 0	0 0	0 0	0 0	0 0	0 0	
Other	0 0	0 0	0 0	0 0	0 0	0 0	0 0	0 0	0 0	0 0	0 0	0 0	
Total reported	9 100	173 100	112 100	22 100	316 100	0 0	2 100	0 0	0 0	0 0	2 100	318 100	
Percent reported	100.0	100.0	100.0	100.0	100.0	.0	100.0	.0	.0	.0	100.0	100.0	
Not reported	0	0	0	0	0	0	0	0	0	0	0	0	
Total	9	173	112	22	316	0	2	0	0	0	2	318	

Inmate statistical profile

Sample: ACTIVE PRISONERS EXCLUDING JAIL  
Active inmates 02/20/2003

Requestor: Statistics

Institution by current age & sex

Institution	M E N								W O M E N								Grand Total %					
	Age 00-21	%	Age 22-39	%	Age 40-54	%	Age 55-99	%	Men Total	%	Age 00-21	%	Age 22-39	%	Age 40-54	%		Age 55-99	%	Women Total	%	
Ware Prison	1	11	14	8	12	11	2	9	29	9	0	0	0	0	0	0	0	0	0	0	29	9
Phillips Prison	0	0	7	4	3	3	0	0	10	3	0	0	0	0	0	0	0	0	0	0	10	3
Arrendale Prison	0	0	4	2	2	2	0	0	6	2	0	0	0	0	0	0	0	0	0	0	6	2
Georgia State Prison	1	11	33	19	14	13	4	18	52	16	0	0	0	0	0	0	0	0	0	0	52	16
Jackson Prison-Diag	1	11	1	1	0	0	0	0	2	1	0	0	0	0	0	0	0	0	0	0	2	1
Coastal Prison	0	0	4	2	3	3	0	0	7	2	0	0	0	0	0	0	0	0	0	0	7	2
Augusta Med Prison	1	11	9	5	5	4	4	18	19	6	0	0	0	0	0	0	0	0	0	0	19	6
Valdosta Prison	1	11	23	13	14	13	1	5	39	12	0	0	0	0	0	0	0	0	0	0	39	12
Hays Prison	0	0	12	7	10	9	3	14	25	8	0	0	0	0	0	0	0	0	0	0	25	8
Hancock Prison	0	0	9	5	6	5	0	0	15	5	0	0	0	0	0	0	0	0	0	0	15	5
Telfair Prison	2	22	23	13	12	11	1	5	38	12	0	0	0	0	0	0	0	0	0	0	38	12
Macon Prison	1	11	18	10	20	18	5	23	44	14	0	0	0	0	0	0	0	0	0	0	44	14
Smith Prison	1	11	16	9	11	10	2	9	30	9	0	0	0	0	0	0	0	0	0	0	30	9
Metro Womens Prison	0	0	0	0	0	0	0	0	0	0	0	0	1	50	0	0	0	0	1	50	1	0
Pulaski Womens Pris	0	0	0	0	0	0	0	0	0	0	0	0	1	50	0	0	0	0	1	50	1	0
Total reported	9	100	173	100	112	100	22	100	316	100	0	0	2	100	0	0	0	0	2	100	318	100
Percent reported	100.0		100.0		100.0		100.0		100.0		.0		100.0		.0		.0		100.0		100.0	
Not Reported	0		0		0		0		0		0		0		0		0		0		0	
Total	9		173		112		22		316		0		2		0		0		2		318	



Inmate statistical profile

Sample: ACTIVE PRISONERS EXCLUDING JAIL  
Active inmates 02/20/2003

Requestor: Statistics

Misdemeanors And Felonies by current age & sex

Crime Type	Age		Age		M E N				Age		Age		W O M E N				Grand					
	00-21	%	22-39	%	Age	Age	%	Men	%	00-21	%	22-39	%	Age	Age	%	Women	%	Total	%		
MISDEMEANOR	0	0	0	0	0	0	0	0	0	0	0	0	0	0	0	0	0	0	0	0	0	
FELONY	9	100	173	100	112	100	22	100	316	100	0	0	2	100	0	0	0	0	2	100	318	100
Total reported	9	100	173	100	112	100	22	100	316	100	0	0	2	100	0	0	0	0	2	100	318	100
Percent reported	100.0		100.0		100.0		100.0		100.0		.0		100.0		.0		.0		100.0		100.0	
NOT REPORTED	0		0		0		0		0		0		0		0		0		0		0	
Total	9		173		112		22		316		0		2		0		0		2		318	

Inmate statistical profile

Sample: ACTIVE PRISONERS EXCLUDING JAIL  
Active inmates 02/20/2003

Requestor: Statistics

Crimes By Group by current age & sex

Crimes By Group	M E N								W O M E N								Grand Total	%				
	Age 00-21	%	Age 22-39	%	Age 40-54	%	Age 55-99	%	Men Total	%	Age 00-21	%	Age 22-39	%	Age 40-54	%			Age 55-99	%	Women Total	%
HOMICIDE	7	78	115	66	51	46	12	55	185	59	0	0	2	100	0	0	0	0	2	100	187	59
ABORTION	0	0	0	0	0	0	0	0	0	0	0	0	0	0	0	0	0	0	0	0	0	0
BODILY INJRY&REL OFF	1	11	14	8	18	16	3	14	36	11	0	0	0	0	0	0	0	0	0	0	36	11
ARSON & REL OFF	0	0	0	0	0	0	0	0	0	0	0	0	0	0	0	0	0	0	0	0	0	0
DAMAGE OF PROPERTY	0	0	0	0	0	0	0	0	0	0	0	0	0	0	0	0	0	0	0	0	0	0
BURGLARY & REL OFF	0	0	0	0	1	1	0	0	1	0	0	0	0	0	0	0	0	0	0	0	1	0
FORGERY & REL OFF	0	0	0	0	0	0	0	0	0	0	0	0	0	0	0	0	0	0	0	0	0	0
THEFT	0	0	0	0	0	0	0	0	0	0	0	0	0	0	0	0	0	0	0	0	0	0
ROBBERY	1	11	21	12	21	19	5	23	48	15	0	0	0	0	0	0	0	0	0	0	48	15
SEXUAL OFFENSES	0	0	17	10	18	16	2	9	37	12	0	0	0	0	0	0	0	0	0	0	37	12
OBSCENITY CRIMES	0	0	0	0	0	0	0	0	0	0	0	0	0	0	0	0	0	0	0	0	0	0
TREASON & REL OFF	0	0	0	0	0	0	0	0	0	0	0	0	0	0	0	0	0	0	0	0	0	0
CRIMES INVOLVNG GOVT	0	0	0	0	0	0	0	0	0	0	0	0	0	0	0	0	0	0	0	0	0	0
FALSIFICATIONS	0	0	0	0	0	0	0	0	0	0	0	0	0	0	0	0	0	0	0	0	0	0
OBSTRUCT LAW ENFORCE	0	0	0	0	0	0	0	0	0	0	0	0	0	0	0	0	0	0	0	0	0	0
DISORDERLY CONDUCT	0	0	0	0	0	0	0	0	0	0	0	0	0	0	0	0	0	0	0	0	0	0
GAMBLING & REL OFF	0	0	0	0	0	0	0	0	0	0	0	0	0	0	0	0	0	0	0	0	0	0
CRUELTY TO CHILDREN	0	0	0	0	0	0	0	0	0	0	0	0	0	0	0	0	0	0	0	0	0	0
CRIMES WITH GUNS	0	0	0	0	0	0	0	0	0	0	0	0	0	0	0	0	0	0	0	0	0	0
INVASION PRIVACY	0	0	0	0	0	0	0	0	0	0	0	0	0	0	0	0	0	0	0	0	0	0
RACKETEERING	0	0	0	0	0	0	0	0	0	0	0	0	0	0	0	0	0	0	0	0	0	0
DRUG ABUSE OFFENSES	0	0	5	3	3	3	0	0	8	3	0	0	0	0	0	0	0	0	0	0	8	3
DRUG TRAFFICKING	0	0	1	1	0	0	0	0	1	0	0	0	0	0	0	0	0	0	0	0	1	0
AUTO CRIMES	0	0	0	0	0	0	0	0	0	0	0	0	0	0	0	0	0	0	0	0	0	0
REVENUE & CONTRABAND	0	0	0	0	0	0	0	0	0	0	0	0	0	0	0	0	0	0	0	0	0	0
CRIMES OF OTH STATES	0	0	0	0	0	0	0	0	0	0	0	0	0	0	0	0	0	0	0	0	0	0
MISC. FELONIES	0	0	0	0	0	0	0	0	0	0	0	0	0	0	0	0	0	0	0	0	0	0
MISDEMEANORS	0	0	0	0	0	0	0	0	0	0	0	0	0	0	0	0	0	0	0	0	0	0
Total reported	9	100	173	100	112	100	22	100	316	100	0	0	2	100	0	0	0	0	2	100	318	100
Percent reported	100.0		100.0		100.0		100.0		100.0		.0		100.0		.0		.0		100.0		100.0	
NOT REPORTED	0		0		0		0		0		0		0		0		0		0		0	
Total	9		173		112		22		316		0		2		0		0		2		318	

Inmate statistical profile

Sample: ACTIVE PRISONERS EXCLUDING JAIL  
Active inmates 02/20/2003

Requestor: Statistics

Most Serious Offense by current age & sex

Most Serious Offense	M E N				W O M E N				Grand Total %		
	Age 00-21 %	Age 22-39 %	Age 40-54 %	Age 55-99 %	Men Total %	Age 00-21 %	Age 22-39 %	Age 40-54 %		Age 55-99 %	Women Total %
NOTE: In the table below, misdemeanors come first, and are in lower-case letters. AFTER THAT COME FELONIES, IN UPPER-CASE LETTERS.											
MURDER	7 88	115 69	51 50	12 55	185 62	0 0	2 100	0 0	0 0	2 100	187 62
KIDNAPPING	1 13	14 8	18 17	3 14	36 12	0 0	0 0	0 0	0 0	0 0	36 12
BURGLARY	0 0	0 0	1 1	0 0	1 0	0 0	0 0	0 0	0 0	0 0	1 0
ARMED ROBBERY	1 13	20 12	21 20	5 23	47 16	0 0	0 0	0 0	0 0	0 0	47 16
HIJACKING MOTOR VEHI	0 0	1 1	0 0	0 0	1 0	0 0	0 0	0 0	0 0	0 0	1 0
RAPE	0 0	13 8	14 14	2 9	29 10	0 0	0 0	0 0	0 0	0 0	29 10
AGGRAV SODOMY	0 0	1 1	0 0	0 0	1 0	0 0	0 0	0 0	0 0	0 0	1 0
AGGRAV SEXUAL BATTER	0 0	0 0	1 1	0 0	1 0	0 0	0 0	0 0	0 0	0 0	1 0
CHILD MOLESTATION	0 0	0 0	1 1	0 0	1 0	0 0	0 0	0 0	0 0	0 0	1 0
AGGRAV CHILD MOLESTA	0 0	3 2	2 2	0 0	5 2	0 0	0 0	0 0	0 0	0 0	5 2
VIOL GA CNTRL SBST A	0 0	1 1	0 0	0 0	1 0	0 0	0 0	0 0	0 0	0 0	1 0
S/D CONT SUB SCHOOL	0 0	1 1	0 0	0 0	1 0	0 0	0 0	0 0	0 0	0 0	1 0
S/D COCAINE	0 0	3 2	0 0	0 0	3 1	0 0	0 0	0 0	0 0	0 0	3 1
POSS OF COCAINE	0 0	0 0	3 3	0 0	3 1	0 0	0 0	0 0	0 0	0 0	3 1
ATT/CONSPRCY COMMT C	0 0	1 1	0 0	0 0	1 0	0 0	0 0	0 0	0 0	0 0	1 0
Total reported	9 100	173 100	112 100	22 100	316 100	0 0	2 100	0 0	0 0	2 100	318 100
Percent reported	88.9	96.0	92.0	100.0	94.6	.0	100.0	.0	.0	100.0	94.7
Not reported	1	7	9	0	17	0	0	0	0	0	17
Total	9	173	112	22	316	0	2	0	0	2	318

Inmate statistical profile

Sample: ACTIVE PRISONERS EXCLUDING JAIL  
Active inmates 02/20/2003

Requestor: Statistics

Most Serious Crime Type by current age & sex

Crime Type	Age		M E N				Men		Age		W O M E N				Women	Grand						
	00-21	%	22-39	%	40-54	%	55-99	%	Total	%	00-21	%	22-39	%	40-54	%	55-99	%	Total	%		
VIOL/PERSN	9	100	150	87	90	80	20	91	269	85	0	0	2	100	0	0	0	0	2	100	271	85
NVIOL/PERS	0	0	0	0	0	0	0	0	0	0	0	0	0	0	0	0	0	0	0	0	0	0
PROPERTY	0	0	0	0	1	1	0	0	1	0	0	0	0	0	0	0	0	0	0	0	1	0
DRUG SALES	0	0	5	3	0	0	0	0	5	2	0	0	0	0	0	0	0	0	0	0	5	2
DRUG POSSN	0	0	1	1	3	3	0	0	4	1	0	0	0	0	0	0	0	0	0	0	4	1
ALCOHOL	0	0	0	0	0	0	0	0	0	0	0	0	0	0	0	0	0	0	0	0	0	0
HABIT/DUI	0	0	0	0	0	0	0	0	0	0	0	0	0	0	0	0	0	0	0	0	0	0
SEX OFFEND	0	0	17	10	18	16	2	9	37	12	0	0	0	0	0	0	0	0	0	0	37	12
OTHER	0	0	0	0	0	0	0	0	0	0	0	0	0	0	0	0	0	0	0	0	0	0
Total reported	9	100	173	100	112	100	22	100	316	100	0	0	2	100	0	0	0	0	2	100	318	100
Percent reported	100.0		100.0		100.0		100.0		100.0		.0		100.0		.0		.0		100.0		100.0	
NOT REPORTED	0		0		0		0		0		0		0		0		0		0		0	
Total	9		173		112		22		316		0		2		0		0		2		318	