

Juveniles in the Adult Prison System

The School Safety and Juvenile Justice Reform Act of 1994 (SB440) requires that juveniles aged 13 to 17 accused of seven serious violent felonies be tried as adults in Superior Court. The seven serious violent felonies are murder, voluntary manslaughter, armed robbery (if committed with a firearm), rape, aggravated sodomy, aggravated child molestation, and aggravated sexual battery. If a juvenile is convicted of one or more of these felonies, SB440 mandates a sentence to incarceration in an adult Georgia Department of Corrections facility.

The majority of the juveniles in the adult prison system are housed at Lee Arrendale State Prison in Alto, Georgia. The Department has separate housing quarters for the juveniles at Arrendale. These juveniles are mandated by the Georgia Department of Education to have 360 minutes of instructional training per day. This training includes, academic, vocational and life skills.

Active Juveniles in Adult Prison by Race & Gender

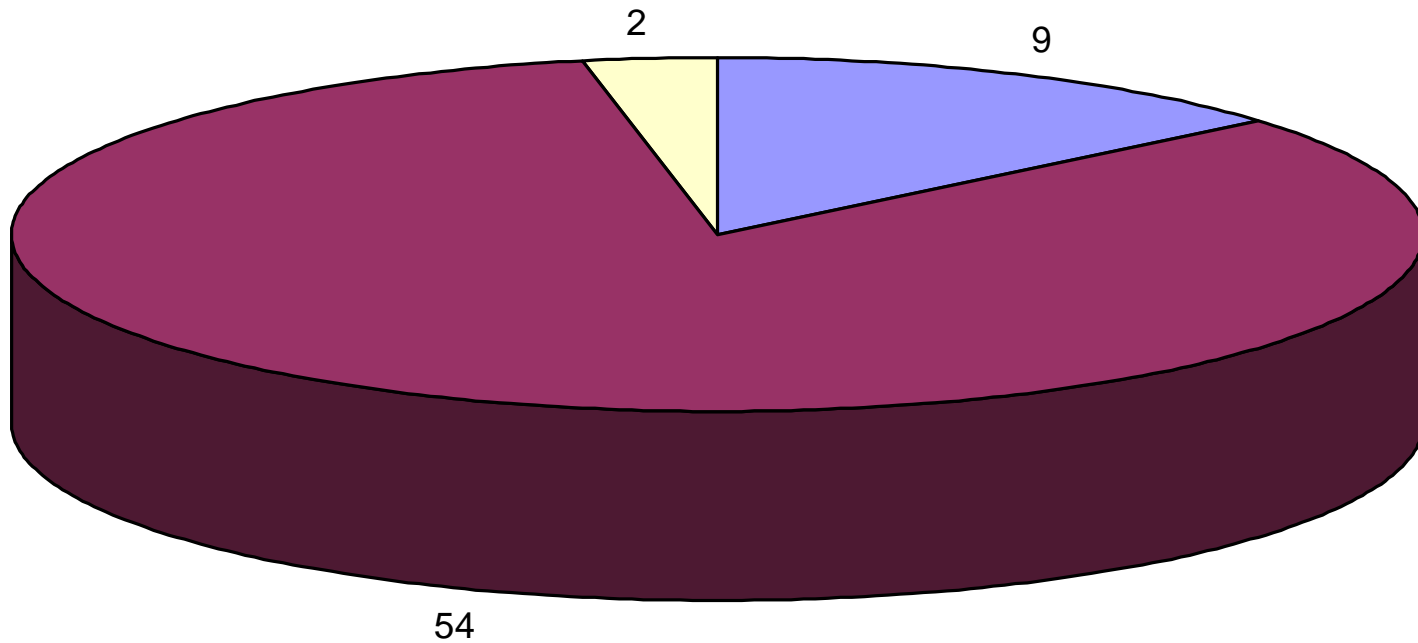

white male non-white male non-white female

Active Juveniles in Adult Prison By Security Status

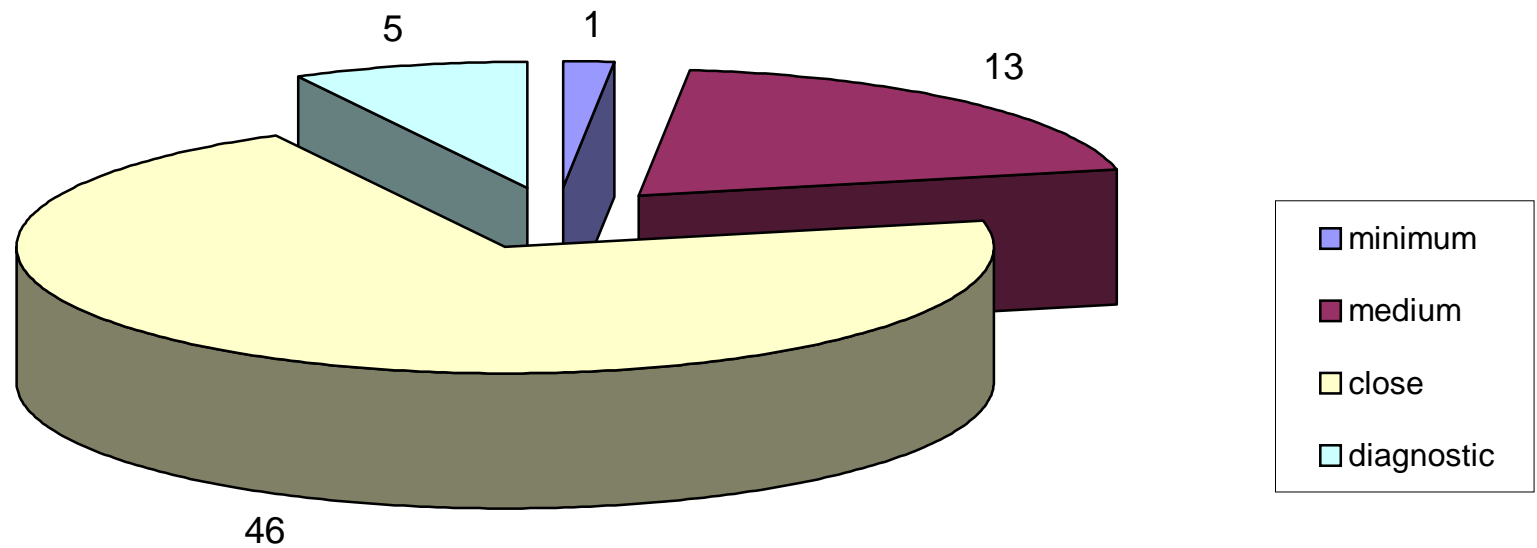

Active Juveniles in Adult Prisons By Sentence in Years

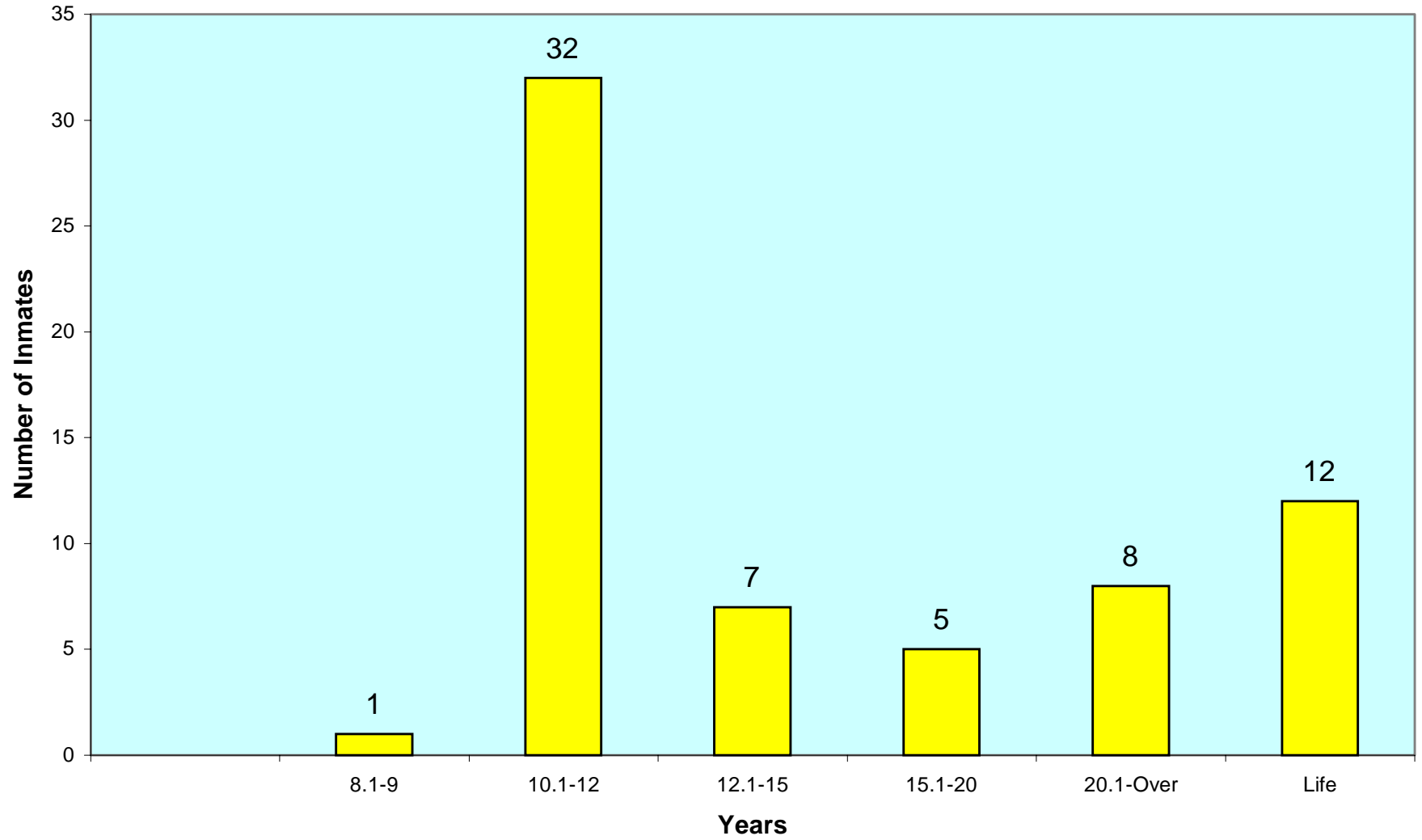

Active Juveniles in Adult Prison With Probation to Follow Prison

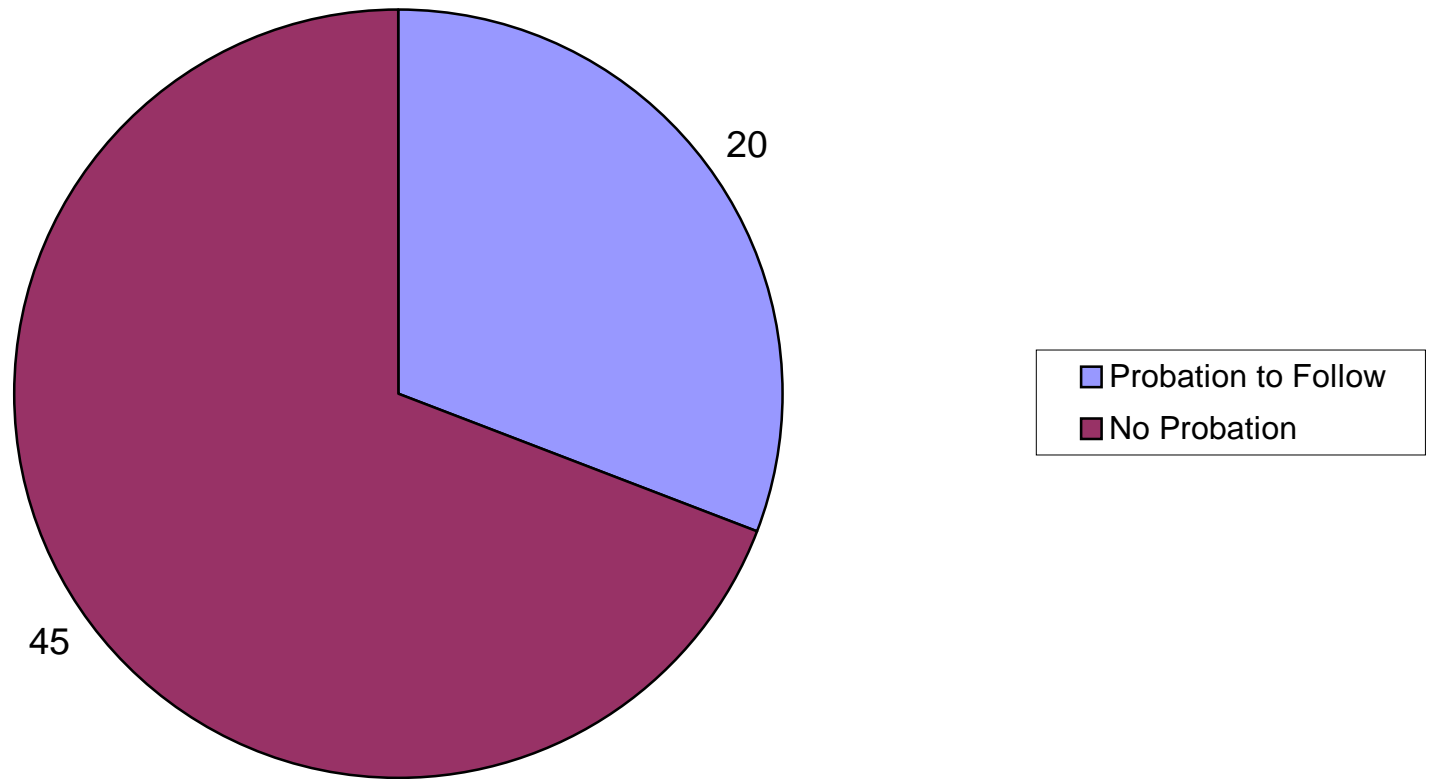

Active Juveniles in Adult Prison By Crime Type

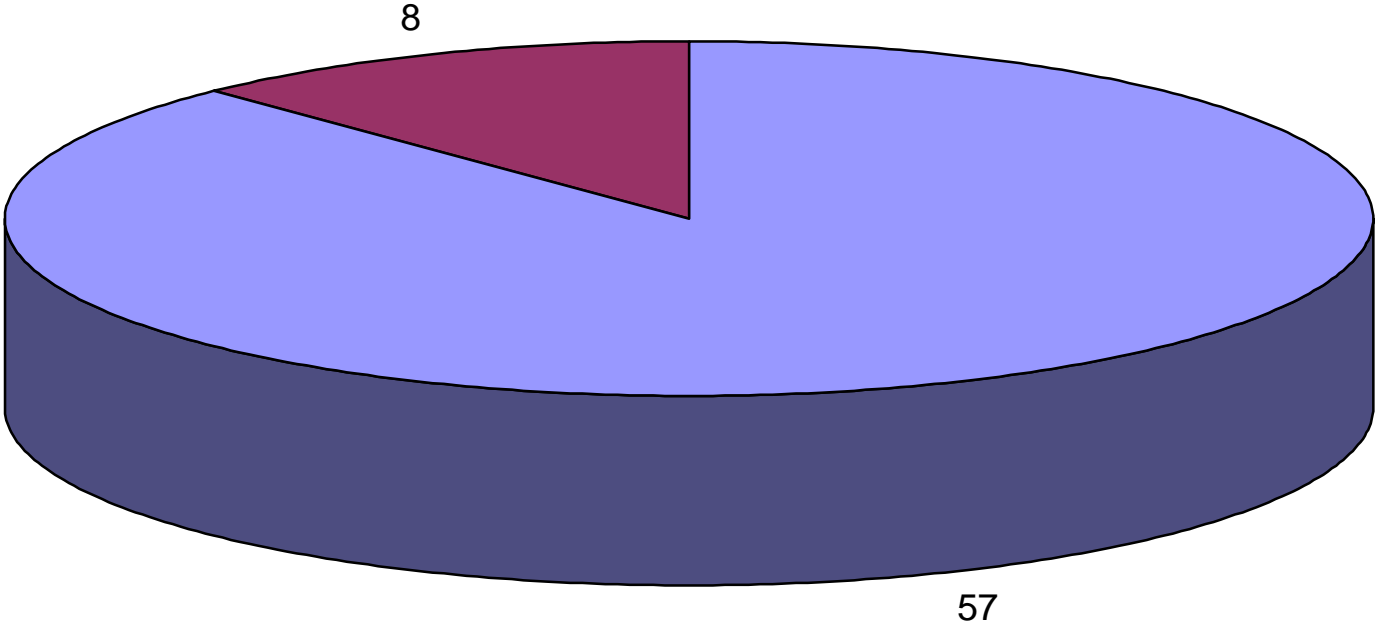

viol/persn sex offend

Active Juveniles in Adult Prisons by Crime Group

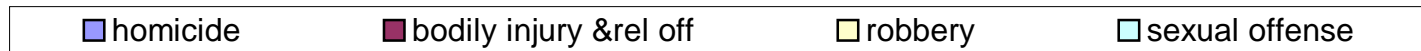
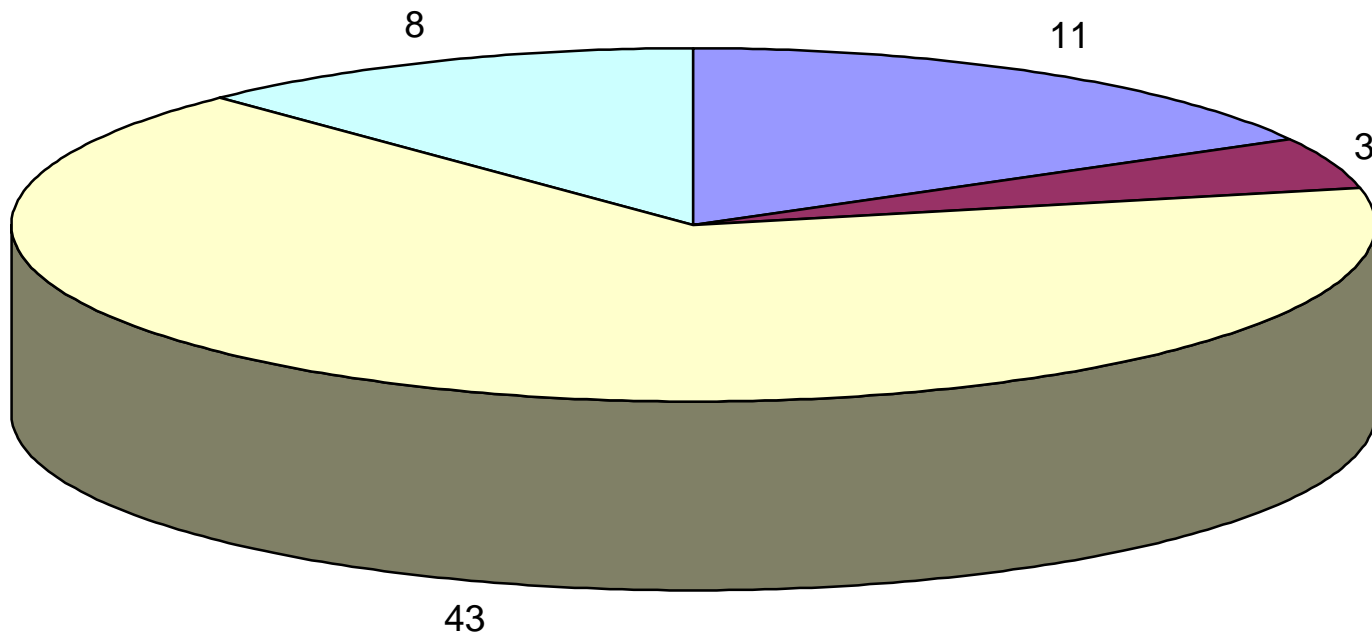

Inmate statistical profile
TABLE OF CONTENTS FOR ACTIVE JUVENILE PRISONERS EXCLUDING JAILS

TITLE	PAGE
-----	----
RACE AND SEX.....	2
Culture Fair IQ Scores.....	3
Self-Rpt Socioeconomic Class.....	4
Self-Rpt Environment To Age 16.....	5
Self-Rpt Education Level.....	6
Functional Reading Level (WRAT Scores)..	7
Functional Math Level (WRAT Scores)....	8
Functional Spelling Level (WRAT Scores). 9	
Self-Rpt Guardian Status To Age 16.....	10
Self-Rpt Employment Status Before Prison	11
Self-Rpt Marital Status At Admission...	12
Self-Rpt Number Of Children At Admission	13
Self-Rpt Religious Affiliation.....	14
Self-Rpt Family Behavior Patterns *....	15
Inmate Diagnostic Behavior Problem *....	16
Physical Profile (General Condition)....	17
Security Status.....	18
Number Of Sentences.....	19
Number Of Disciplinarys.....	20
Number Of Escapes.....	21
Number Of Prior Georgia Incarcerations *	22
Number Of Transfers.....	23
County Of Conviction.....	24
Circuit Of Conviction.....	29
Home County.....	31
Prison Sentence In Years.....	36
Probation To Follow Prison.....	37
Admission Type.....	38
Release Type.....	39
Inst By Group.....	40
Institution.....	41
Misdemeanors And Felonies.....	42
Crimes By Group.....	43
Most Serious Offense.....	44
Most Serious Crime Type.....	45

Inmate statistical profile

Sample: ACTIVE JUVENILE PRISONERS EXCLUDING JAILS
 Active inmates 07/17/2000

Requestor: Statistics

RACE AND SEX by current age & sex

RACE AND SEX	Age		M E N				Age		W O M E N				Women		Grand							
	13-14	%	15-15	%	16-16	%	17-17	%	13-14	%	15-15	%	16-16	%	17-17	%	Total	%				
WHITE MALE	0	0	0	0	4	31	5	11	9	14	0	0	0	0	0	0	0	0	9	14		
NON WHITE MALE	0	0	4	100	9	69	41	89	54	86	0	0	0	0	0	0	0	0	54	83		
WHITE FEMALE	0	0	0	0	0	0	0	0	0	0	0	0	0	0	0	0	0	0	0	0		
NON WHITE FEMALE	0	0	0	0	0	0	0	0	0	0	0	0	2	100	0	0	2	100	2	3		
Total reported	0	0	4	100	13	100	46	100	63	100	0	0	0	0	2	100	0	0	2	100		
Percent reported		.0		100.0		100.0		100.0		100.0		.0		.0		100.0		.0		100.0		
NOT REPORTED	0		0		0		0		0		0		0		0		0		0			
Total	0		4		13		46		63		0		0		2		0		2		65	
AVERAGE AGE		.00		15.00		16.00		17.00		16.67		.00		.00		16.00		.00		16.00		16.65

Georgia Department of Corrections

Page 3 Run 07/17/00

Office of Planning and Analysis

Inmate statistical profile

Sample: ACTIVE JUVENILE PRISONERS EXCLUDING JAILS
Active inmates 07/17/2000

Requestor: Statistics

Culture Fair IQ Scores by current age & sex

IQ Score	M E N						W O M E N						Grand Total %							
	Age 13-14	Age % 15-15	Age % 16-16	Age % 17-17	Men % Total	Men %	Age 13-14	Age % 15-15	Age % 16-16	Age % 17-17	Women % Total	Women %								
LESS THAN 70	0	0	1	8	0	0	1	2	0	0	0	0	0	0	1	2				
70 AND UP	0	0	4	100	12	92	46	100	62	98	0	0	2	100	0	0	2	100	64	98
Total reported	0	0	4	100	13	100	46	100	63	100	0	0	2	100	0	0	2	100	65	100
Percent reported		.0		100.0		100.0		100.0		100.0		.0		.0		100.0		.0		100.0
NOT REPORTED	0		0		0		0		0		0		0		0		0		0	
Total	0		4		13		46		63		0		2		0		2		65	
AVERAGE IQ	.00		84.75		93.46		93.96		93.27		.00		107.50		.00		107.50		93.71	

Georgia Department of Corrections

Page 4 Run 07/17/00

Office of Planning and Analysis

Inmate statistical profile

Sample: ACTIVE JUVENILE PRISONERS EXCLUDING JAILS
Active inmates 07/17/2000

Requestor: Statistics

Self-Rpt Socioeconomic Class by current age & sex

Socioeconomic Class	M E N						W O M E N						Grand									
	Age 13-14	%	Age 15-15	%	Age 16-16	%	Age 17-17	%	Men Total	%	Age 13-14	%	Age 15-15	%	Age 16-16	%	Age 17-17	%	Women Total	%	Grand Total	%
WELFARE	0	0	1	33	2	20	3	11	6	15	0	0	0	0	0	0	0	0	0	0	6	14
OCC EMPLOY	0	0	0	0	0	0	0	0	0	0	0	0	0	0	0	0	0	0	0	0	0	0
MINIMUM STD	0	0	1	33	1	10	8	30	10	25	0	0	0	0	1	50	0	0	1	50	11	26
MIDDLE	0	0	1	33	7	70	16	59	24	60	0	0	0	0	1	50	0	0	1	50	25	60
OTHER	0	0	0	0	0	0	0	0	0	0	0	0	0	0	0	0	0	0	0	0	0	0
Total reported	0	0	3	100	10	100	27	100	40	100	0	0	0	0	2	100	0	0	2	100	42	100
Percent reported		.0		75.0		76.9		58.7		63.5		.0		.0	100.0		.0		100.0		64.6	
NOT RPTD	0		1		3		19		23		0		0		0		0		0		23	
Total	0		4		13		46		63		0		0		2		0		2		65	

Georgia Department of Corrections

Page 5 Run 07/17/00

Office of Planning and Analysis

Inmate statistical profile

Sample: ACTIVE JUVENILE PRISONERS EXCLUDING JAILS
Active inmates 07/17/2000

Requestor: Statistics

Self-Rpt Environment To Age 16 by current age & sex

Environment	M E N						W O M E N						Grand									
	Age 13-14	%	Age 15-15	%	Age 16-16	%	Age 17-17	%	Men Total	%	Age 13-14	%	Age 15-15	%	Age 16-16	%	Age 17-17	%	Women Total	%	Grand Total	%
RURAL/FARM	0	0	0	0	0	0	0	0	0	0	0	0	0	0	0	0	0	0	0	0	0	0
RURAL/NFARM	0	0	0	0	0	0	0	0	0	0	0	0	0	0	0	0	0	0	0	0	0	0
S.M.S.A	0	0	0	0	3	27	19	42	22	37	0	0	0	0	0	0	0	0	0	0	22	36
URBAN	0	0	2	67	5	45	11	24	18	31	0	0	0	0	0	0	0	0	0	0	18	30
SMALL TOWN	0	0	1	33	3	27	15	33	19	32	0	0	0	0	2	100	0	0	2	100	21	34
OTHER	0	0	0	0	0	0	0	0	0	0	0	0	0	0	0	0	0	0	0	0	0	0
Total reported	0	0	3	100	11	100	45	100	59	100	0	0	0	0	2	100	0	0	2	100	61	100
Percent reported			.0		75.0		84.6		97.8		93.7		.0		.0	100.0		.0	100.0		93.8	
NOT RPTD	0		1		2		1		4		0		0		0		0		0		4	
Total	0		4		13		46		63		0		0		2		0		2		65	

Inmate statistical profile

Sample: ACTIVE JUVENILE PRISONERS EXCLUDING JAILS
Active inmates 07/17/2000

Requestor: Statistics

Self-Rpt Education Level by current age & sex

Education Level	M E N						W O M E N						Grand Total %
	Age 13-14 %	Age 15-15 %	Age 16-16 %	Age 17-17 %	Men Total %	Age 13-14 %	Age 15-15 %	Age 16-16 %	Age 17-17 %	Women Total %			
LESS THAN GRADE 7	0 0	0 0	2 18	1 2	3 5	0 0	0 0	0 0	0 0	0 0	3 5		
GRADE 7	0 0	1 100	2 18	1 2	4 7	0 0	0 0	0 0	0 0	0 0	4 7		
GRADE 8	0 0	0 0	5 45	16 36	21 37	0 0	0 0	0 0	0 0	0 0	21 36		
GRADE 9	0 0	0 0	2 18	14 31	16 28	0 0	0 0	2 100	0 0	2 100	18 31		
GRADE 10	0 0	0 0	0 0	11 24	11 19	0 0	0 0	0 0	0 0	0 0	11 19		
GRADE 11	0 0	0 0	0 0	2 4	2 4	0 0	0 0	0 0	0 0	0 0	2 3		
GRADE 12	0 0	0 0	0 0	0 0	0 0	0 0	0 0	0 0	0 0	0 0	0 0		
MORE THAN GRADE 12	0 0	0 0	0 0	0 0	0 0	0 0	0 0	0 0	0 0	0 0	0 0		
Total reported	0 0	1 100	11 100	45 100	57 100	0 0	0 0	2 100	0 0	2 100	59 100		
Percent reported	.0	25.0	84.6	97.8	90.5	.0	.0	100.0	.0	100.0	90.8		
NOT REPORTED	0	3	2	1	6	0	0	0	0	0	6		
Total	0	4	13	46	63	0	0	2	0	2	65		
AVG EDUCATION LEVEL	.00	7.00	7.64	8.87	8.60	.00	.00	9.00	.00	9.00	8.61		

* NOTE: THE FIELD LABELED "LESS THAN GRADE 7" WAS CORRECTED IN MARCH 1989: MISSING DATA FOR INMATES STILL IN DIAGNOSTICS NOW HAS BEEN REMOVED FROM THIS FIELD AND IDENTIFIED AS "NOT REPORTED" INFORMATION.

Georgia Department of Corrections

Page 7 Run 07/17/00

Office of Planning and Analysis

Inmate statistical profile

Sample: ACTIVE JUVENILE PRISONERS EXCLUDING JAILS
Active inmates 07/17/2000

Requestor: Statistics

Functional Reading Level (WRAT Scores) by current age & sex

WRAT Reading Score	M E N						W O M E N						Grand									
	Age 13-14	%	Age 15-15	%	Age 16-16	%	Age 17-17	%	Men Total	%	Age 13-14	%	Age 15-15	%	Age 16-16	%	Age 17-17	%	Women Total	%	Total	%
LESS THAN GRADE 6	0	0	2	50	6	46	17	37	25	40	0	0	0	0	0	0	0	0	0	0	25	38
6TH THRU 8TH GRADE	0	0	2	50	2	15	7	15	11	17	0	0	0	0	1	50	0	0	1	50	12	18
GRADE 9	0	0	0	0	0	0	4	9	4	6	0	0	0	0	1	50	0	0	1	50	5	8
GRADE 10	0	0	0	0	1	8	3	7	4	6	0	0	0	0	0	0	0	0	0	0	4	6
GRADE 11	0	0	0	0	0	0	0	0	0	0	0	0	0	0	0	0	0	0	0	0	0	0
GRADE 12	0	0	0	0	4	31	15	33	19	30	0	0	0	0	0	0	0	0	0	0	19	29
MORE THAN GRADE 12	0	0	0	0	0	0	0	0	0	0	0	0	0	0	0	0	0	0	0	0	0	0
Total reported	0	0	4	100	13	100	46	100	63	100	0	0	0	0	2	100	0	0	2	100	65	100
Percent reported		.0		100.0		100.0		100.0		100.0		.0		.0		100.0		.0		100.0		100.0
NOT REPORTED	0		0		0		0		0		0		0		0		0		0		0	
Total	0		4		13		46		63		0		0		2		0		2		65	
AVG READING SCORE	.00		6.08		7.35		8.04		7.77		.00		.00		8.85		.00		8.85		7.80	

Georgia Department of Corrections

Page 8 Run 07/17/00

Office of Planning and Analysis

Inmate statistical profile

Sample: ACTIVE JUVENILE PRISONERS EXCLUDING JAILS
Active inmates 07/17/2000

Requestor: Statistics

Functional Math Level (WRAT Scores) by current age & sex

WRAT Math Score	M E N						W O M E N						Grand									
	Age 13-14	%	Age 15-15	%	Age 16-16	%	Age 17-17	%	Men Total	%	Age 13-14	%	Age 15-15	%	Age 16-16	%	Age 17-17	%	Women Total	%	Grand Total	%
LESS THAN GRADE 6	0	0	1	25	4	31	15	33	20	32	0	0	0	0	0	0	0	0	0	0	20	31
6TH THRU 8TH GRADE	0	0	3	75	5	38	23	50	31	49	0	0	0	0	1	50	0	0	1	50	32	49
GRADE 9	0	0	0	0	2	15	6	13	8	13	0	0	0	0	1	50	0	0	1	50	9	14
GRADE 10	0	0	0	0	0	0	0	0	0	0	0	0	0	0	0	0	0	0	0	0	0	0
GRADE 11	0	0	0	0	0	0	1	2	1	2	0	0	0	0	0	0	0	0	0	0	1	2
GRADE 12	0	0	0	0	2	15	1	2	3	5	0	0	0	0	0	0	0	0	0	0	3	5
MORE THAN GRADE 12	0	0	0	0	0	0	0	0	0	0	0	0	0	0	0	0	0	0	0	0	0	0
Total reported	0	0	4	100	13	100	46	100	63	100	0	0	0	0	2	100	0	0	2	100	65	100
Percent reported		.0		100.0		100.0		100.0		100.0		.0		.0		100.0		.0		100.0		100.0
NOT REPORTED	0		0		0		0		0		0		0		0		0		0		0	
Total	0		4		13		46		63		0		0		2		0		2		65	
AVG MATH SCORE		.00		6.20		7.15		6.70		6.76		.00		.00		9.00		.00		9.00		6.83

Georgia Department of Corrections

Page 9 Run 07/17/00

Office of Planning and Analysis

Inmate statistical profile

Sample: ACTIVE JUVENILE PRISONERS EXCLUDING JAILS
Active inmates 07/17/2000

Requestor: Statistics

Functional Spelling Level (WRAT Scores) by current age & sex

WRAT Spelling Score	M E N						W O M E N						Grand									
	Age 13-14	%	Age 15-15	%	Age 16-16	%	Age 17-17	%	Men Total	%	Age 13-14	%	Age 15-15	%	Age 16-16	%	Age 17-17	%	Women Total	%	Total	%
LESS THAN GRADE 6	0	0	2	50	7	54	20	43	29	46	0	0	0	0	0	0	0	0	0	0	29	45
6TH THRU 8TH GRADE	0	0	1	25	4	31	14	30	19	30	0	0	0	0	1	50	0	0	1	50	20	31
GRADE 9	0	0	1	25	1	8	4	9	6	10	0	0	0	0	1	50	0	0	1	50	7	11
GRADE 10	0	0	0	0	0	0	3	7	3	5	0	0	0	0	0	0	0	0	0	0	3	5
GRADE 11	0	0	0	0	0	0	2	4	2	3	0	0	0	0	0	0	0	0	0	0	2	3
GRADE 12	0	0	0	0	1	8	3	7	4	6	0	0	0	0	0	0	0	0	0	0	4	6
MORE THAN GRADE 12	0	0	0	0	0	0	0	0	0	0	0	0	0	0	0	0	0	0	0	0	0	0
Total reported	0	0	4	100	13	100	46	100	63	100	0	0	0	0	2	100	0	0	2	100	65	100
Percent reported		.0		100.0		100.0		100.0		100.0		.0		.0	100.0		.0		100.0		100.0	
NOT REPORTED	0		0		0		0		0		0		0		0		0		0		0	
Total	0		4		13		46		63		0		0		2		0		2		65	
AVG SPELLING SCORE	.00		6.20		6.39		6.67		6.58		.00		.00		8.40		.00		8.40		6.64	

Georgia Department of Corrections

Page 10 Run 07/17/00

Office of Planning and Analysis

Inmate statistical profile

Sample: ACTIVE JUVENILE PRISONERS EXCLUDING JAILS
Active inmates 07/17/2000

Requestor: Statistics

Self-Rpt Guardian Status To Age 16 by current age & sex

Guardian Status	M E N						W O M E N						Grand										
	Age 13-14	%	Age 15-15	%	Age 16-16	%	Age 17-17	%	Men Total	%	Age 13-14	%	Age 15-15	%	Age 16-16	%	Age 17-17	%	Women Total	%	Grand Total	%	
ORPHANAGE	0	0	0	0	0	0	0	0	0	0	0	0	0	0	0	0	0	0	0	0	0	0	
FATHER ONLY	0	0	0	0	0	0	3	7	3	5	0	0	0	0	0	0	0	0	0	0	0	3	5
FTR MTR HD	0	0	0	0	1	9	0	0	1	2	0	0	0	0	0	0	0	0	0	0	0	1	2
MOTHER ONLY	0	0	0	0	6	55	29	64	35	59	0	0	0	0	2	100	0	0	2	100	37	61	
MTR FTR HD	0	0	1	33	2	18	5	11	8	14	0	0	0	0	0	0	0	0	0	0	0	8	13
OTH FEMALE	0	0	0	0	0	0	1	2	1	2	0	0	0	0	0	0	0	0	0	0	0	1	2
OTH MALE	0	0	0	0	0	0	2	4	2	3	0	0	0	0	0	0	0	0	0	0	0	2	3
STEP-PARNTS	0	0	0	0	0	0	1	2	1	2	0	0	0	0	0	0	0	0	0	0	0	1	2
FOSTER HOME	0	0	0	0	0	0	0	0	0	0	0	0	0	0	0	0	0	0	0	0	0	0	0
GRAND PRNTS	0	0	1	33	2	18	4	9	7	12	0	0	0	0	0	0	0	0	0	0	0	7	11
OTHER	0	0	1	33	0	0	0	0	1	2	0	0	0	0	0	0	0	0	0	0	0	1	2
Total reported	0	0	3	100	11	100	45	100	59	100	0	0	0	0	2	100	0	0	2	100	61	100	
Percent reported		.0		75.0		84.6		97.8		93.7		.0		.0	100.0		.0		100.0			93.8	
NOT RPTD	0		1		2		1		4		0		0		0		0		0			4	
Total	0		4		13		46		63		0		0		2		0		2			65	

Georgia Department of Corrections

Page 11 Run 07/17/00

Office of Planning and Analysis

Inmate statistical profile

Sample: ACTIVE JUVENILE PRISONERS EXCLUDING JAILS
Active inmates 07/17/2000

Requestor: Statistics

Self-Rpt Employment Status Before Prison by current age & sex

Employment	M E N						W O M E N						Grand									
	Age 13-14	%	Age 15-15	%	Age 16-16	%	Age 17-17	%	Men Total	%	Age 13-14	%	Age 15-15	%	Age 16-16	%	Age 17-17	%	Women Total	%	Grand Total	%
FULL TIME	0	0	0	0	0	0	0	0	0	0	0	0	0	0	0	0	0	0	0	0	0	0
PART TIME	0	0	0	0	0	0	0	0	0	0	0	0	0	0	0	0	0	0	0	0	0	0
UNEMPL < 6M	0	0	0	0	0	0	0	0	0	0	0	0	0	0	0	0	0	0	0	0	0	0
UNEMPL > 6M	0	0	0	0	0	0	0	0	0	0	0	0	0	0	0	0	0	0	0	0	0	0
NEVER WORKD	0	0	3	100	11	100	39	85	53	88	0	0	0	0	0	0	0	0	0	0	53	85
STUDENT	0	0	0	0	0	0	7	15	7	12	0	0	0	0	2	100	0	0	2	100	9	15
INCAPABLE	0	0	0	0	0	0	0	0	0	0	0	0	0	0	0	0	0	0	0	0	0	0
OTHER	0	0	0	0	0	0	0	0	0	0	0	0	0	0	0	0	0	0	0	0	0	0
Total reported	0	0	3	100	11	100	46	100	60	100	0	0	0	0	2	100	0	0	2	100	62	100
Percent reported		.0		75.0		84.6		100.0		95.2		.0		.0	100.0		.0		100.0		95.4	
NOT RPTD	0		1		2		0		3		0		0		0		0		0		3	
Total	0		4		13		46		63		0		0		2		0		2		65	

* NOTE: THE FIELD LABELD "OTHER" WAS CORRECTED IN APRIL 1989; INMATES CODED "PRE-OTIS NOT REPORTED" NOW HAVE BEEN REMOVED FROM THIS FIELD AND IDENTIFIED AS "NOT REPORTED".

Inmate statistical profile

Sample: ACTIVE JUVENILE PRISONERS EXCLUDING JAILS
Active inmates 07/17/2000

Requestor: Statistics

Self-Rpt Marital Status At Admission by current age & sex

Marital Status	M E N						W O M E N						Grand Total %
	Age 13-14 %	Age 15-15 %	Age 16-16 %	Age 17-17 %	Men Total %	Age 13-14 %	Age 15-15 %	Age 16-16 %	Age 17-17 %	Women Total %			
SINGLE	0 0	1 100	10 100	46 100	57 100	0 0	0 0	2 100	0 0	2 100	59 100		
MARRIED	0 0	0 0	0 0	0 0	0 0	0 0	0 0	0 0	0 0	0 0	0 0		
SEPARATED	0 0	0 0	0 0	0 0	0 0	0 0	0 0	0 0	0 0	0 0	0 0		
DIVORCED	0 0	0 0	0 0	0 0	0 0	0 0	0 0	0 0	0 0	0 0	0 0		
WIDOWED	0 0	0 0	0 0	0 0	0 0	0 0	0 0	0 0	0 0	0 0	0 0		
COMMON LAW	0 0	0 0	0 0	0 0	0 0	0 0	0 0	0 0	0 0	0 0	0 0		
OTHER	0 0	0 0	0 0	0 0	0 0	0 0	0 0	0 0	0 0	0 0	0 0		
Total reported	0 0	1 100	10 100	46 100	57 100	0 0	0 0	2 100	0 0	2 100	59 100		
Percent reported	.0	25.0	76.9	100.0	90.5	.0	.0	100.0	.0	100.0	90.8		
NOT RPTD	0	3	3	0	6	0	0	0	0	0	6		
Total	0	4	13	46	63	0	0	2	0	2	65		

Inmate statistical profile

Sample: ACTIVE JUVENILE PRISONERS EXCLUDING JAILS
Active inmates 07/17/2000

Requestor: Statistics

Self-Rpt Number Of Children At Admission by current age & sex

Number Of Children	M E N						W O M E N						Grand Total %
	Age 13-14 %	Age 15-15 %	Age 16-16 %	Age 17-17 %	Men Total %	Age 13-14 %	Age 15-15 %	Age 16-16 %	Age 17-17 %	Women Total %			
NO CHILDREN	0 0	0 0	0 0	0 0	0 0	0 0	0 0	0 0	0 0	0 0	0 0	0 0	0 0
ONE CHILD	0 0	0 0	0 0	1 100	1 100	0 0	0 0	1 100	0 0	1 100	0 0	1 100	2 100
TWO CHILDREN	0 0	0 0	0 0	0 0	0 0	0 0	0 0	0 0	0 0	0 0	0 0	0 0	0 0
THREE CHILDREN	0 0	0 0	0 0	0 0	0 0	0 0	0 0	0 0	0 0	0 0	0 0	0 0	0 0
FOUR CHILDREN	0 0	0 0	0 0	0 0	0 0	0 0	0 0	0 0	0 0	0 0	0 0	0 0	0 0
FIVE CHILDREN	0 0	0 0	0 0	0 0	0 0	0 0	0 0	0 0	0 0	0 0	0 0	0 0	0 0
MORE THAN 5 CHILDREN	0 0	0 0	0 0	0 0	0 0	0 0	0 0	0 0	0 0	0 0	0 0	0 0	0 0
Total reported	0 0	0 0	0 0	1 100	1 100	0 0	0 0	1 100	0 0	1 100	0 0	1 100	2 100
Percent reported	.0	.0	.0	2.2	1.6	.0	.0	50.0	.0	50.0	.0	50.0	3.1
NOT REPORTED	0	4	13	45	62	0	0	1	0	1	0	1	63
Total	0	4	13	46	63	0	0	2	0	2	0	2	65
AVG NUM CHILDREN	.00	.00	.00	1.00	1.00	.00	.00	1.00	.00	1.00	.00	1.00	1.00

* NOTE: THE FIELD LABELED "NO CHILDREN" WAS CORRECTED IN MARCH 1989: MISSING DATA FOR INMATES STILL IN DIAGNOSTICS NOW HAS BEEN REMOVED FROM THIS FIELD AND IDENTIFIED AS "NOT REPORTED" INFORMATION.

Inmate statistical profile

Sample: ACTIVE JUVENILE PRISONERS EXCLUDING JAILS
Active inmates 07/17/2000

Requestor: Statistics

Self-Rpt Religious Affiliation by current age & sex

Religion	M E N						W O M E N						Grand									
	Age 13-14	%	Age 15-15	%	Age 16-16	%	Age 17-17	%	Men Total	%	Age 13-14	%	Age 15-15	%	Age 16-16	%	Age 17-17	%	Women Total	%	Grand Total	%
ISLAM	0	0	0	0	0	0	0	0	0	0	0	0	0	0	0	0	0	0	0	0	0	0
CATHOLIC	0	0	0	0	0	0	0	0	0	0	0	0	0	0	0	0	0	0	0	0	0	0
BAPTIST	0	0	2	67	5	50	23	52	30	53	0	0	0	0	1	50	0	0	1	50	31	53
METHODIST	0	0	0	0	0	0	2	5	2	4	0	0	0	0	0	0	0	0	0	0	2	3
EPISCOPLN	0	0	0	0	0	0	0	0	0	0	0	0	0	0	0	0	0	0	0	0	0	0
PRESBYTRN	0	0	0	0	0	0	0	0	0	0	0	0	0	0	0	0	0	0	0	0	0	0
CHC OF GOD	0	0	0	0	0	0	1	2	1	2	0	0	0	0	0	0	0	0	0	0	1	2
HOLINESS	0	0	1	33	0	0	0	0	1	2	0	0	0	0	1	50	0	0	1	50	2	3
JEWISH	0	0	0	0	0	0	0	0	0	0	0	0	0	0	0	0	0	0	0	0	0	0
ANGLICAN	0	0	0	0	0	0	0	0	0	0	0	0	0	0	0	0	0	0	0	0	0	0
GRK ORTHDX	0	0	0	0	0	0	0	0	0	0	0	0	0	0	0	0	0	0	0	0	0	0
HINDU	0	0	0	0	0	0	0	0	0	0	0	0	0	0	0	0	0	0	0	0	0	0
BUDDHIST	0	0	0	0	0	0	0	0	0	0	0	0	0	0	0	0	0	0	0	0	0	0
TAOIST	0	0	0	0	0	0	0	0	0	0	0	0	0	0	0	0	0	0	0	0	0	0
SHINTOIST	0	0	0	0	0	0	0	0	0	0	0	0	0	0	0	0	0	0	0	0	0	0
SEVEN D AD	0	0	0	0	1	10	0	0	1	2	0	0	0	0	0	0	0	0	0	0	1	2
JEHOVAH WT	0	0	0	0	0	0	0	0	0	0	0	0	0	0	0	0	0	0	0	0	0	0
LATR DAY S	0	0	0	0	0	0	0	0	0	0	0	0	0	0	0	0	0	0	0	0	0	0
QUAKER	0	0	0	0	0	0	0	0	0	0	0	0	0	0	0	0	0	0	0	0	0	0
OTHER PROD	0	0	0	0	0	0	0	0	0	0	0	0	0	0	0	0	0	0	0	0	0	0
NONE	0	0	0	0	3	30	16	36	19	33	0	0	0	0	0	0	0	0	0	0	19	32
OTHER	0	0	0	0	1	10	2	5	3	5	0	0	0	0	0	0	0	0	0	0	3	5
Total reported	0	0	3	100	10	100	44	100	57	100	0	0	0	0	2	100	0	0	2	100	59	100
Percent reported			.0		75.0		76.9		95.7		90.5		.0	.0	100.0		.0	100.0		90.8		
NOT RPTD	0		1		3		2		6		0		0		0		0		0		6	
Total	0		4		13		46		63		0		0		2		0		2		65	

Inmate statistical profile

Sample: ACTIVE JUVENILE PRISONERS EXCLUDING JAILS
Active inmates 07/17/2000

Requestor: Statistics

Self-Rpt Family Behavior Patterns * by current age & sex

Family Behavior	M E N								W O M E N													
	Age 13-14	%	Age 15-15	%	Age 16-16	%	Age 17-17	%	Men Total	%	Age 13-14	%	Age 15-15	%	Age 16-16	%	Age 17-17	%	Women Total	%	Grand Total	%
CRIMINLTY	0	0	1	25	2	17	15	22	18	21	0	0	0	0	1	17	0	0	1	17	19	21
ALCOHOLISM	0	0	0	0	1	8	2	3	3	4	0	0	0	0	1	17	0	0	1	17	4	4
DRUG ABUSE	0	0	0	0	0	0	2	3	2	2	0	0	0	0	0	0	0	0	0	0	2	2
DOMINERIN	0	0	0	0	0	0	0	0	0	0	0	0	0	0	1	17	0	0	1	17	1	1
MIGRANT	0	0	0	0	0	0	0	0	0	0	0	0	0	0	1	17	0	0	1	17	1	1
INFL BTGS	0	0	0	0	0	0	1	1	1	1	0	0	0	0	0	0	0	0	0	0	1	1
PERMISSIVE	0	0	0	0	0	0	0	0	0	0	0	0	0	0	0	0	0	0	0	0	0	0
FATH ABSNT	0	0	1	25	7	58	37	54	45	54	0	0	0	0	2	33	0	0	2	33	47	52
MOTH ABSNT	0	0	1	25	2	17	11	16	14	17	0	0	0	0	0	0	0	0	0	0	14	16
NONE	0	0	1	25	0	0	0	0	1	1	0	0	0	0	0	0	0	0	0	0	1	1
Total reported	0	0	4	100	12	100	68	100	84	100	0	0	0	0	6	100	0	0	6	100	90	100
Percent reported		.0		50.0		61.5		91.3		82.5		.0		.0	100.0		.0		100.0		83.1	
OTHER	0		2		5		4		11		0		0		0		0		0		11	
Total	0		4		13		46		63		0		0		2		0		2		65	

* NOTE: SINCE THERE CAN BE UP TO FIVE BEHAVIOR CODES PER INMATE, THE NUMBER OF CASES REPORTED IN THE DETAIL LINES AND THE TOTAL REPORTED LINE MAY EXCEED THE TOTAL NUMBER OF CASES. IN SHORT, THIS TABLE COUNTS THE NUMBER OF BEHAVIOR PROBLEMS, NOT INMATES.

Georgia Department of Corrections

Page 16 Run 07/17/00

Office of Planning and Analysis

Inmate statistical profile

Sample: ACTIVE JUVENILE PRISONERS EXCLUDING JAILS
Active inmates 07/17/2000

Requestor: Statistics

Inmate Diagnostic Behavior Problem * by current age & sex

Diagnostic Problem	M E N						W O M E N						Grand									
	Age 13-14	%	Age 15-15	%	Age 16-16	%	Age 17-17	%	Men Total	%	Age 13-14	%	Age 15-15	%	Age 16-16	%	Age 17-17	%	Women Total	%	Grand Total	%
ALCOHOLIC	0	0	0	0	0	0	0	0	0	0	0	0	0	0	0	0	0	0	0	0	0	0
ALCOH ABSE	0	0	1	25	3	17	7	12	11	14	0	0	0	0	0	0	0	0	0	0	11	13
DRUG EXP	0	0	1	25	0	0	1	2	2	3	0	0	0	0	0	0	0	0	0	0	2	2
DRUG ABSE	0	0	2	50	6	33	18	31	26	33	0	0	0	0	0	0	0	0	0	0	26	31
NARC ADDCT	0	0	0	0	0	0	0	0	0	0	0	0	0	0	0	0	0	0	0	0	0	0
EPILEPTIC	0	0	0	0	0	0	1	2	1	1	0	0	0	0	0	0	0	0	0	0	1	1
MANIPULTVE	0	0	0	0	0	0	0	0	0	0	0	0	0	0	0	0	0	0	0	0	0	0
ASSAULTIVE	0	0	0	0	0	0	19	33	19	24	0	0	0	0	1	25	0	0	1	25	20	24
ESCAPE TEND	0	0	0	0	1	6	1	2	2	3	0	0	0	0	0	0	0	0	0	0	2	2
SUICIDAL	0	0	0	0	3	17	2	3	5	6	0	0	0	0	1	25	0	0	1	25	6	7
WITHDRAWN	0	0	0	0	0	0	0	0	0	0	0	0	0	0	0	0	0	0	0	0	0	0
PR RLTY CT	0	0	0	0	0	0	0	0	0	0	0	0	0	1	25	0	0	1	25	1	1	
HOMOSEXUAL	0	0	0	0	0	0	0	0	0	0	0	0	0	0	0	0	0	0	0	0	0	0
NONE	0	0	0	0	0	0	0	0	0	0	0	0	0	0	0	0	0	0	0	0	0	0
OTHER	0	0	0	0	0	0	0	0	0	0	0	0	0	0	0	0	0	0	0	0	0	0
NOT RPTD	0	0	0	0	5	28	9	16	14	18	0	0	0	0	1	25	0	0	1	25	15	18
Total reported	0	0	4	100	18	100	58	100	80	100	0	0	0	0	4	100	0	0	4	100	84	100
Percent reported		.0		100.0		100.0		100.0		100.0		.0		.0		100.0		.0		100.0		100.0
UNKNOWN	0		0		0		0		0		0		0		0		0		0		0	
Total	0		4		13		46		63		0		0		2		0		2		65	

* NOTE: SINCE THERE CAN BE UP TO FIVE BEHAVIOR CODES PER INMATE, THE NUMBER OF CASES REPORTED IN THE DETAIL LINES AND THE TOTAL REPORTED LINE MAY EXCEED THE TOTAL NUMBER OF CASES. IN SHORT, THIS TABLE COUNTS THE NUMBER OF BEHAVIOR PROBLEMS, NOT INMATES.

Inmate statistical profile

Sample: ACTIVE JUVENILE PRISONERS EXCLUDING JAILS
 Active inmates 07/17/2000

Requestor: Statistics

Physical Profile (General Condition) by current age & sex

Physical Profile	M E N						W O M E N						Grand Total %										
	Age 13-14	Age % 15-15	Age % 16-16	Age % 17-17	Men % Total	Men %	Age 13-14	Age % 15-15	Age % 16-16	Age % 17-17	Women % Total	Women %											
NO LIMITATION	0	0	4	100	13	100	44	96	61	97	0	0	0	0	2	100	0	0	2	100	63	97	
DEFECT NO MAJOR LIMIT	0	0	0	0	0	0	2	4	2	3	0	0	0	0	0	0	0	0	0	0	0	2	3
DEFECT MAJOR LIMIT	0	0	0	0	0	0	0	0	0	0	0	0	0	0	0	0	0	0	0	0	0	0	0
VERY MAJOR DEFECT	0	0	0	0	0	0	0	0	0	0	0	0	0	0	0	0	0	0	0	0	0	0	0
Total reported	0	0	4	100	13	100	46	100	63	100	0	0	0	0	2	100	0	0	2	100	65	100	
Percent reported		.0	100.0		100.0		100.0		100.0		.0		.0	100.0		.0	100.0		.0	100.0		100.0	
NOT REPORTED	0		0		0		0		0		0		0		0		0		0		0		
Total	0		4		13		46		63		0		0		2		0		2		65		

Inmate statistical profile

Sample: ACTIVE JUVENILE PRISONERS EXCLUDING JAILS
Active inmates 07/17/2000

Requestor: Statistics

Security Status by current age & sex

Security	M E N				W O M E N				Grand Total	%
	Age 13-14	Age 15-15	Age 16-16	Age 17-17	Age 13-14	Age 15-15	Age 16-16	Age 17-17		
DIAG INCOM	0	0	0	0	0	0	0	0	0	0
WRK RELEAS	0	0	0	0	0	0	0	0	0	0
TRUSTY	0	0	0	0	0	0	0	0	0	0
MINIMUM	0	0	0	1	0	0	0	0	1	2
MEDIUM	0	0	0	12	0	0	1	50	12	19
CLOSE	0	0	3	77	0	0	1	50	45	71
MAXIMUM	0	0	0	0	0	0	0	0	0	0
DIAGNOSTIC	0	0	1	23	0	0	0	0	5	8
Total reported	0	0	4	100	0	0	2	100	63	100
Percent reported		.0	100.0	100.0		.0	100.0	100.0		100.0
NOT RPTD	0	0	0	0	0	0	0	0	0	0
Total	0	4	13	46	0	0	2	0	63	65

* NOTE: BEGINNING IN JULY 1987, THE FACILITIES
DIVISION NO LONGER CODED INMATES AS BEING WORK RELEASE

Inmate statistical profile

Sample: ACTIVE JUVENILE PRISONERS EXCLUDING JAILS
Active inmates 07/17/2000

Requestor: Statistics

Number Of Sentences by current age & sex

Number Of Sentences	M E N								W O M E N													
	Age 13-14		Age 15-15		Age 16-16		Age 17-17		Men Total		Age 13-14		Age 15-15		Age 16-16		Age 17-17		Women Total		Grand Total	
ONE	0	0	1	25	11	85	23	50	35	56	0	0	0	0	2	100	0	0	2	100	37	57
TWO	0	0	1	25	2	15	11	24	14	22	0	0	0	0	0	0	0	0	0	0	14	22
THREE	0	0	1	25	0	0	6	13	7	11	0	0	0	0	0	0	0	0	0	0	7	11
FOUR	0	0	0	0	0	0	2	4	2	3	0	0	0	0	0	0	0	0	0	0	2	3
FIVE	0	0	0	0	0	0	1	2	1	2	0	0	0	0	0	0	0	0	0	0	1	2
MORE THAN FIVE	0	0	1	25	0	0	3	7	4	6	0	0	0	0	0	0	0	0	0	0	4	6
Total reported	0	0	4	100	13	100	46	100	63	100	0	0	0	0	2	100	0	0	2	100	65	100
Percent reported			.0	100.0	100.0		100.0		100.0			.0		.0	100.0			.0	100.0		100.0	
NOT REPORTED	0		0		0		0		0		0		0		0		0		0		0	
Total	0		4		13		46		63		0		0		2		0		2		65	
AVG NUM SENTENCES	.00		3.00		1.15		2.15		2.00		.00		.00		1.00		.00		1.00		1.97	

Inmate statistical profile

Sample: ACTIVE JUVENILE PRISONERS EXCLUDING JAILS
Active inmates 07/17/2000

Requestor: Statistics

Number Of Prior Georgia Incarcerations * by current age & sex

Prior Incarcerations	M E N						W O M E N						Grand Total %
	Age 13-14 %	Age 15-15 %	Age 16-16 %	Age 17-17 %	Men Total %	Age 13-14 %	Age 15-15 %	Age 16-16 %	Age 17-17 %	Women Total %			
ZERO	0 0	4 100	13 100	46 100	63 100	0 0	0 0	2 100	0 0	2 100	65 100		
ONE	0 0	0 0	0 0	0 0	0 0	0 0	0 0	0 0	0 0	0 0	0 0		
TWO	0 0	0 0	0 0	0 0	0 0	0 0	0 0	0 0	0 0	0 0	0 0		
THREE	0 0	0 0	0 0	0 0	0 0	0 0	0 0	0 0	0 0	0 0	0 0		
FOUR	0 0	0 0	0 0	0 0	0 0	0 0	0 0	0 0	0 0	0 0	0 0		
FIVE	0 0	0 0	0 0	0 0	0 0	0 0	0 0	0 0	0 0	0 0	0 0		
MORE THAN FIVE	0 0	0 0	0 0	0 0	0 0	0 0	0 0	0 0	0 0	0 0	0 0		
Total reported	0 0	4 100	13 100	46 100	63 100	0 0	0 0	2 100	0 0	2 100	65 100		
Percent reported	.0	100.0	100.0	100.0	100.0	.0	.0	100.0	.0	100.0	100.0		
NOT REPORTED	0	0	0	0	0	0	0	0	0	0	0		
Total	0	4	13	46	63	0	0	2	0	2	65		
AVG # INCARCERATIONS	.00	.00	.00	.00	.00	.00	.00	.00	.00	.00	.00		

* This data counts a parole revocation on an existing sentence AS A prior incarceration. Also, this data counts, for any cohort of inmates, the total number of Georgia incarcerations the inmate has had during his entire criminal career. For example, if an inmate was admitted to prison first in FY72, and then re-admitted in FY79 and FY85, he had two prior incarcerations before the FY85 admission. This inmate's records show two prior incarcerations in all three of his records since he has had two prior incarcerations in his criminal career. If the cohort of FY72 admissions is selected for analysis, two prior incarcerations will be listed for this inmate even though in FY72, he had no prior incarcerations.

Inmate statistical profile

Sample: ACTIVE JUVENILE PRISONERS EXCLUDING JAILS
Active inmates 07/17/2000

Requestor: Statistics

Number Of Transfers by current age & sex

Transfers	M E N								W O M E N								Grand Total %					
	Age 13-14		Age 15-15		Age 16-16		Age 17-17		Men Total %		Age 13-14		Age 15-15		Age 16-16				Age 17-17		Women Total %	
ZERO	0	0	4	100	13	100	45	98	62	98	0	0	0	0	0	0	0	0	0	0	62	95
ONE	0	0	0	0	0	0	1	2	1	2	0	0	0	0	2	100	0	0	2	100	3	5
TWO	0	0	0	0	0	0	0	0	0	0	0	0	0	0	0	0	0	0	0	0	0	0
THREE	0	0	0	0	0	0	0	0	0	0	0	0	0	0	0	0	0	0	0	0	0	0
FOUR	0	0	0	0	0	0	0	0	0	0	0	0	0	0	0	0	0	0	0	0	0	0
FIVE	0	0	0	0	0	0	0	0	0	0	0	0	0	0	0	0	0	0	0	0	0	0
MORE THAN FIVE	0	0	0	0	0	0	0	0	0	0	0	0	0	0	0	0	0	0	0	0	0	0
Total reported	0	0	4	100	13	100	46	100	63	100	0	0	0	0	2	100	0	0	2	100	65	100
Percent reported			.0	100.0	100.0	100.0	100.0	100.0	100.0			.0	.0	100.0			.0	100.0	100.0	100.0	100.0	
NOT REPORTED	0		0		0		0		0		0		0		0		0		0		0	
Total	0		4		13		46		63		0		0		2		0		2		65	
AVG NUM TRANSFERS	.00		.00		.00		.02		.02		.00		.00		1.00		.00		1.00		.05	

Inmate statistical profile

Sample: ACTIVE JUVENILE PRISONERS EXCLUDING JAILS
Active inmates 07/17/2000

Requestor: Statistics

County Of Conviction by current age & sex

County Of Conviction	M E N								W O M E N								Grand				
	Age	Age	Age	Age	Age	Men	Men	Age	Age	Age	Age	Age	Age	Women	Women	Total	%				
	13-14	%	15-15	%	16-16	%	17-17	%	Total	%	13-14	%	15-15	%	16-16	%	17-17	%	Total	%	
APPLING COUNTY	0	0	0	0	0	0	0	0	0	0	0	0	0	0	0	0	0	0	0	0	
ATKINSON COUNTY	0	0	0	0	0	0	0	0	0	0	0	0	0	0	0	0	0	0	0	0	
BACON COUNTY	0	0	0	0	0	0	0	0	0	0	0	0	0	0	0	0	0	0	0	0	
BAKER COUNTY	0	0	0	0	0	0	0	0	0	0	0	0	0	0	0	0	0	0	0	0	
BALDWIN COUNTY	0	0	0	0	1	8	1	2	2	3	0	0	0	0	0	0	0	0	0	2	3
BANKS COUNTY	0	0	0	0	0	0	0	0	0	0	0	0	0	0	0	0	0	0	0	0	0
BARROW COUNTY	0	0	0	0	0	0	0	0	0	0	0	0	0	0	0	0	0	0	0	0	0
BARTOW COUNTY	0	0	0	0	0	0	0	0	0	0	0	0	0	0	0	0	0	0	0	0	0
BEN HILL COUNTY	0	0	0	0	0	0	0	0	0	0	0	0	0	0	0	0	0	0	0	0	0
BERRIEN COUNTY	0	0	0	0	0	0	0	0	0	0	0	0	0	0	0	0	0	0	0	0	0
BIBB COUNTY	0	0	0	0	1	8	1	2	2	3	0	0	0	0	0	0	0	0	0	2	3
BLECKLEY COUNTY	0	0	0	0	0	0	0	0	0	0	0	0	0	0	0	0	0	0	0	0	0
BRANTLEY COUNTY	0	0	0	0	0	0	0	0	0	0	0	0	0	0	0	0	0	0	0	0	0
BROOKS COUNTY	0	0	0	0	0	0	0	0	0	0	0	0	0	0	0	0	0	0	0	0	0
BRYAN COUNTY	0	0	0	0	0	0	0	0	0	0	0	0	0	0	0	0	0	0	0	0	0
BULLOCH COUNTY	0	0	0	0	0	0	1	2	1	2	0	0	0	0	0	0	0	0	0	1	2
BURKE COUNTY	0	0	0	0	0	0	0	0	0	0	0	0	0	0	0	0	0	0	0	0	0
BUTTS COUNTY	0	0	0	0	0	0	0	0	0	0	0	0	0	0	0	0	0	0	0	0	0
CALHOUN COUNTY	0	0	0	0	0	0	0	0	0	0	0	0	0	0	0	0	0	0	0	0	0
CAMDEN COUNTY	0	0	0	0	0	0	0	0	0	0	0	0	0	0	0	0	0	0	0	0	0
CANDLER COUNTY	0	0	0	0	0	0	0	0	0	0	0	0	0	0	0	0	0	0	0	0	0
CARROLL COUNTY	0	0	0	0	0	0	1	2	1	2	0	0	0	0	0	0	0	0	0	1	2
CATOOSA COUNTY	0	0	0	0	0	0	1	2	1	2	0	0	0	0	0	0	0	0	0	1	2
CHARLTON COUNTY	0	0	0	0	0	0	1	2	1	2	0	0	0	0	0	0	0	0	0	1	2
CHATHAM COUNTY	0	0	0	0	1	8	0	0	1	2	0	0	0	0	0	0	0	0	0	1	2
CHATTAHOOCHEE COUNTY	0	0	0	0	0	0	0	0	0	0	0	0	0	0	0	0	0	0	0	0	0
CHATTOOGA COUNTY	0	0	0	0	0	0	0	0	0	0	0	0	0	0	0	0	0	0	0	0	0
CHEROKEE COUNTY	0	0	0	0	0	0	0	0	0	0	0	0	0	0	0	0	0	0	0	0	0
CLARKE COUNTY	0	0	1	25	0	0	1	2	2	3	0	0	0	0	0	0	0	0	0	2	3
CLAY COUNTY	0	0	0	0	0	0	0	0	0	0	0	0	0	0	0	0	0	0	0	0	0
CLAYTON COUNTY	0	0	0	0	1	8	6	13	7	11	0	0	0	0	0	0	0	0	0	7	11
CLINCH COUNTY	0	0	0	0	0	0	0	0	0	0	0	0	0	0	0	0	0	0	0	0	0
COBB COUNTY	0	0	0	0	1	8	4	9	5	8	0	0	0	0	0	0	0	0	0	5	8
COFFEE COUNTY	0	0	0	0	0	0	1	2	1	2	0	0	0	0	0	0	0	0	0	1	2
COLQUITT COUNTY	0	0	0	0	0	0	2	4	2	3	0	0	0	0	0	0	0	0	0	2	3
COLUMBIA COUNTY	0	0	0	0	0	0	0	0	0	0	0	0	0	0	0	0	0	0	0	0	0

(continued)

Inmate statistical profile

Sample: ACTIVE JUVENILE PRISONERS EXCLUDING JAILS
Active inmates 07/17/2000

Requestor: Statistics

County Of Conviction by current age & sex (CONTINUED)

County Of Conviction	M E N								W O M E N								Grand					
	Age	Age	Age	Age	Men		Age	Age	Age	Age	Women		Total	%	Total	%						
	13-14	%	15-15	%	16-16	%	17-17	%	Total	%	13-14	%	15-15	%	16-16	%	17-17	%	Total	%		
COOK COUNTY	0	0	0	0	0	0	1	2	1	2	0	0	0	0	0	0	0	0	0	1	2	
COWETA COUNTY	0	0	0	0	0	0	1	2	1	2	0	0	0	0	0	0	0	0	0	0	1	2
CRAWFORD COUNTY	0	0	0	0	0	0	0	0	0	0	0	0	0	0	0	0	0	0	0	0	0	0
CRISP COUNTY	0	0	0	0	0	0	0	0	0	0	0	0	0	0	0	0	0	0	0	0	0	0
DADE COUNTY	0	0	0	0	0	0	1	2	1	2	0	0	0	0	0	0	0	0	0	0	1	2
DAWSON COUNTY	0	0	0	0	0	0	0	0	0	0	0	0	0	0	0	0	0	0	0	0	0	0
DECATUR COUNTY	0	0	0	0	0	0	0	0	0	0	0	0	0	0	0	0	0	0	0	0	0	0
DEKALB COUNTY	0	0	0	0	1	8	6	13	7	11	0	0	0	0	1	50	0	0	1	50	8	12
DODGE COUNTY	0	0	0	0	0	0	0	0	0	0	0	0	0	0	0	0	0	0	0	0	0	0
DOOLY COUNTY	0	0	0	0	0	0	0	0	0	0	0	0	0	0	0	0	0	0	0	0	0	0
DOUGHERTY COUNTY	0	0	0	0	0	0	0	0	0	0	0	0	0	0	0	0	0	0	0	0	0	0
DOUGLAS COUNTY	0	0	0	0	1	8	0	0	1	2	0	0	0	0	0	0	0	0	0	0	1	2
EARLY COUNTY	0	0	0	0	0	0	0	0	0	0	0	0	0	0	0	0	0	0	0	0	0	0
ECHOLS COUNTY.	0	0	0	0	0	0	0	0	0	0	0	0	0	0	0	0	0	0	0	0	0	0
EFFINGHAM COUNTY	0	0	0	0	0	0	0	0	0	0	0	0	0	0	0	0	0	0	0	0	0	0
ELBERT COUNTY	0	0	0	0	0	0	0	0	0	0	0	0	0	0	0	0	0	0	0	0	0	0
EMANUEL COUNTY	0	0	0	0	0	0	0	0	0	0	0	0	0	0	0	0	0	0	0	0	0	0
EVANS COUNTY	0	0	0	0	0	0	0	0	0	0	0	0	0	0	0	0	0	0	0	0	0	0
FANNIN COUNTY	0	0	0	0	0	0	0	0	0	0	0	0	0	0	0	0	0	0	0	0	0	0
FAYETTE COUNTY	0	0	0	0	0	0	0	0	0	0	0	0	0	0	0	0	0	0	0	0	0	0
FLOYD COUNTY	0	0	0	0	0	0	0	0	0	0	0	0	0	0	0	0	0	0	0	0	0	0
FORSYTH COUNTY	0	0	0	0	0	0	0	0	0	0	0	0	0	0	0	0	0	0	0	0	0	0
FRANKLIN COUNTY	0	0	0	0	0	0	0	0	0	0	0	0	0	0	0	0	0	0	0	0	0	0
FULTON COUNTY	0	0	0	0	0	0	6	13	6	10	0	0	0	0	0	0	0	0	0	0	6	9
GILMER COUNTY	0	0	0	0	0	0	0	0	0	0	0	0	0	0	0	0	0	0	0	0	0	0
GLASCOCK COUNTY	0	0	0	0	0	0	0	0	0	0	0	0	0	0	0	0	0	0	0	0	0	0
GLYNN COUNTY	0	0	0	0	0	0	0	0	0	0	0	0	0	0	0	0	0	0	0	0	0	0
GORDON COUNTY	0	0	0	0	0	0	1	2	1	2	0	0	0	0	0	0	0	0	0	0	1	2
GRADY COUNTY	0	0	0	0	0	0	0	0	0	0	0	0	0	0	0	0	0	0	0	0	0	0
GREENE COUNTY	0	0	0	0	0	0	0	0	0	0	0	0	0	0	0	0	0	0	0	0	0	0
GWINNETT COUNTY	0	0	0	0	1	8	0	0	1	2	0	0	0	0	0	0	0	0	0	0	1	2
HABERSHAM COUNTY	0	0	0	0	0	0	0	0	0	0	0	0	0	0	0	0	0	0	0	0	0	0
HALL COUNTY	0	0	0	0	0	0	0	0	0	0	0	0	0	0	0	0	0	0	0	0	0	0
HANCOCK COUNTY	0	0	0	0	0	0	0	0	0	0	0	0	0	0	0	0	0	0	0	0	0	0
HARALSON COUNTY	0	0	0	0	0	0	0	0	0	0	0	0	0	0	0	0	0	0	0	0	0	0

(continued)

Inmate statistical profile

Sample: ACTIVE JUVENILE PRISONERS EXCLUDING JAILS
Active inmates 07/17/2000

Requestor: Statistics

County Of Conviction by current age & sex (CONTINUED)

County Of Conviction	M E N								W O M E N												
	Age	Age	Age	Age	Men	Men	Age	Age	Age	Age	Women	Women	Grand	Grand							
	13-14	%	15-15	%	16-16	%	17-17	%	Total	%	13-14	%	15-15	%	16-16	%	17-17	%	Total	%	
HARRIS COUNTY	0	0	0	0	0	0	0	0	0	0	0	0	0	0	0	0	0	0	0	0	
HART COUNTY	0	0	0	0	0	0	0	0	0	0	0	0	0	0	0	0	0	0	0	0	
HEARD COUNTY	0	0	0	0	0	0	0	0	0	0	0	0	0	0	0	0	0	0	0	0	
HENRY COUNTY	0	0	0	0	0	0	0	0	0	0	0	0	0	0	0	0	0	0	0	0	
HOUSTON COUNTY	0	0	0	0	0	0	0	0	0	0	0	0	0	0	0	0	0	0	0	0	
IRWIN COUNTY	0	0	0	0	0	0	0	0	0	0	0	0	0	0	0	0	0	0	0	0	
JACKSON COUNTY	0	0	0	0	0	0	0	0	0	0	0	0	0	0	0	0	0	0	0	0	
JASPER COUNTY	0	0	0	0	0	0	0	0	0	0	0	0	0	0	0	0	0	0	0	0	
JEFF DAVIS COUNTY	0	0	0	0	0	0	0	0	0	0	0	0	0	0	0	0	0	0	0	0	
JEFFERSON COUNTY	0	0	0	0	0	0	0	0	0	0	0	0	0	0	0	0	0	0	0	0	
JENKINS COUNTY	0	0	0	0	0	0	0	0	0	0	0	0	0	0	0	0	0	0	0	0	
JOHNSON COUNTY	0	0	0	0	0	0	0	0	0	0	0	0	0	0	0	0	0	0	0	0	
JONES COUNTY	0	0	0	0	0	0	0	0	0	0	0	0	0	0	0	0	0	0	0	0	
LAMAR COUNTY	0	0	0	0	0	0	0	0	0	0	0	0	0	0	0	0	0	0	0	0	
LANIER COUNTY	0	0	0	0	0	0	0	0	0	0	0	0	0	0	0	0	0	0	0	0	
LAURENS COUNTY	0	0	0	0	0	0	0	0	0	0	0	0	0	0	0	0	0	0	0	0	
LEE COUNTY	0	0	0	0	0	0	0	0	0	0	0	0	0	0	0	0	0	0	0	0	
LIBERTY COUNTY	0	0	0	0	0	0	0	0	0	0	0	0	0	0	0	0	0	0	0	0	
LINCOLN COUNTY	0	0	0	0	0	0	0	0	0	0	0	0	0	0	0	0	0	0	0	0	
LONG COUNTY	0	0	0	0	0	0	0	0	0	0	0	0	0	0	0	0	0	0	0	0	
LOWNDES COUNTY	0	0	0	0	1	8	0	0	1	2	0	0	0	0	0	0	0	0	0	1	2
LUMPKIN COUNTY	0	0	0	0	0	0	0	0	0	0	0	0	0	0	0	0	0	0	0	0	0
MACON COUNTY	0	0	0	0	0	0	0	0	0	0	0	0	0	0	0	0	0	0	0	0	0
MADISON COUNTY	0	0	0	0	0	0	0	0	0	0	0	0	0	0	0	0	0	0	0	0	0
MARION COUNTY	0	0	0	0	0	0	0	0	0	0	0	0	0	0	0	0	0	0	0	0	0
MCDUFFIE COUNTY	0	0	0	0	0	0	0	0	0	0	0	0	0	0	0	0	0	0	0	0	0
MCINTOSH COUNTY	0	0	0	0	0	0	0	0	0	0	0	0	0	0	0	0	0	0	0	0	0
MERIWETHER COUNTY	0	0	0	0	0	0	0	0	0	0	0	0	0	0	0	0	0	0	0	0	0
MILLER COUNTY	0	0	0	0	0	0	0	0	0	0	0	0	0	0	0	0	0	0	0	0	0
MITCHELL COUNTY	0	0	0	0	0	0	0	0	0	0	0	0	0	0	0	0	0	0	0	0	0
MONROE COUNTY	0	0	0	0	0	0	0	0	0	0	0	0	0	0	0	0	0	0	0	0	0
MONTGOMERY COUNTY	0	0	0	0	0	0	0	0	0	0	0	0	0	0	0	0	0	0	0	0	0
MORGAN COUNTY	0	0	0	0	0	0	0	0	0	0	0	0	0	0	0	0	0	0	0	0	0
MURRAY COUNTY	0	0	0	0	0	0	0	0	0	0	0	0	0	0	0	0	0	0	0	0	0
MUSCOGEE COUNTY	0	0	0	0	0	0	2	4	2	3	0	0	0	0	0	0	0	0	0	2	3

(continued)

Inmate statistical profile

Sample: ACTIVE JUVENILE PRISONERS EXCLUDING JAILS
Active inmates 07/17/2000

Requestor: Statistics

County Of Conviction by current age & sex (CONTINUED)

County Of Conviction	M E N								W O M E N								Grand				
	Age	%	Age	%	Age	%	Age	%	Men	%	Age	%	Age	%	Age	%	Women	%	Total	%	
	13-14		15-15		16-16		17-17		Total		13-14		15-15		16-16		17-17		Total		
NEWTON COUNTY	0	0	0	0	0	0	0	0	0	0	0	0	0	0	0	0	0	0	0	0	
OCONEE COUNTY	0	0	0	0	0	0	0	0	0	0	0	0	0	0	0	0	0	0	0	0	
OGLETHORPE COUNTY	0	0	0	0	0	0	0	0	0	0	0	0	0	0	0	0	0	0	0	0	
PAULDING COUNTY	0	0	0	0	0	0	0	0	0	0	0	0	0	0	0	0	0	0	0	0	
PEACH COUNTY	0	0	0	0	0	0	0	0	0	0	0	0	0	0	0	0	0	0	0	0	
PICKENS COUNTY	0	0	0	0	0	0	0	0	0	0	0	0	0	0	0	0	0	0	0	0	
PIERCE COUNTY	0	0	0	0	0	0	1	2	1	2	0	0	0	0	0	0	0	0	0	1	2
PIKE COUNTY	0	0	0	0	0	0	0	0	0	0	0	0	0	0	0	0	0	0	0	0	0
POLK COUNTY	0	0	0	0	0	0	0	0	0	0	0	0	0	0	0	0	0	0	0	0	0
PULASKI COUNTY	0	0	0	0	0	0	0	0	0	0	0	0	0	0	0	0	0	0	0	0	0
PUTNAM COUNTY	0	0	0	0	0	0	0	0	0	0	0	0	0	0	0	0	0	0	0	0	0
QUITMAN COUNTY	0	0	0	0	0	0	0	0	0	0	0	0	0	0	0	0	0	0	0	0	0
RABUN COUNTY	0	0	0	0	0	0	0	0	0	0	0	0	0	0	0	0	0	0	0	0	0
RANDOLPH COUNTY	0	0	0	0	0	0	0	0	0	0	0	0	0	0	0	0	0	0	0	0	0
RICHMOND COUNTY	0	0	1	25	2	15	1	2	4	6	0	0	0	0	0	0	0	0	0	4	6
ROCKDALE COUNTY	0	0	0	0	0	0	1	2	1	2	0	0	0	0	0	0	0	0	0	1	2
SCHLEY COUNTY	0	0	0	0	0	0	0	0	0	0	0	0	0	0	0	0	0	0	0	0	0
SCREVEN COUNTY	0	0	0	0	0	0	0	0	0	0	0	0	0	0	0	0	0	0	0	0	0
SEMINOLE COUNTY	0	0	0	0	0	0	0	0	0	0	0	0	0	0	0	0	0	0	0	0	0
SPALDING COUNTY	0	0	0	0	0	0	0	0	0	0	0	0	0	1	50	0	0	1	50	1	2
STEPHENS COUNTY	0	0	0	0	0	0	0	0	0	0	0	0	0	0	0	0	0	0	0	0	0
STEWART COUNTY	0	0	0	0	0	0	0	0	0	0	0	0	0	0	0	0	0	0	0	0	0
SUMTER COUNTY	0	0	0	0	0	0	0	0	0	0	0	0	0	0	0	0	0	0	0	0	0
TALBOT COUNTY	0	0	0	0	0	0	0	0	0	0	0	0	0	0	0	0	0	0	0	0	0
TALIAFERRO COUNTY	0	0	0	0	0	0	0	0	0	0	0	0	0	0	0	0	0	0	0	0	0
TATNALL COUNTY	0	0	0	0	0	0	1	2	1	2	0	0	0	0	0	0	0	0	0	1	2
TAYLOR COUNTY	0	0	1	25	0	0	0	0	1	2	0	0	0	0	0	0	0	0	0	1	2
TELFAIR COUNTY	0	0	0	0	0	0	0	0	0	0	0	0	0	0	0	0	0	0	0	0	0
TERRELL COUNTY	0	0	0	0	0	0	0	0	0	0	0	0	0	0	0	0	0	0	0	0	0
THOMAS COUNTY	0	0	0	0	0	0	0	0	0	0	0	0	0	0	0	0	0	0	0	0	0
TIFT COUNTY	0	0	1	25	0	0	1	2	2	3	0	0	0	0	0	0	0	0	0	2	3
TOOMBS COUNTY	0	0	0	0	1	8	0	0	1	2	0	0	0	0	0	0	0	0	0	1	2
TOWNS COUNTY	0	0	0	0	0	0	0	0	0	0	0	0	0	0	0	0	0	0	0	0	0
TREUTLEN COUNTY	0	0	0	0	0	0	0	0	0	0	0	0	0	0	0	0	0	0	0	0	0
TROUP COUNTY	0	0	0	0	1	8	2	4	3	5	0	0	0	0	0	0	0	0	0	3	5

(continued)

Inmate statistical profile

Sample: ACTIVE JUVENILE PRISONERS EXCLUDING JAILS
Active inmates 07/17/2000

Requestor: Statistics

County Of Conviction by current age & sex (CONTINUED)

County Of Conviction	M E N								W O M E N								Grand Total %			
	Age 13-14	%	Age 15-15	%	Age 16-16	%	Age 17-17	%	Men Total %	Age 13-14	%	Age 15-15	%	Age 16-16	%	Age 17-17			%	Women Total %
TURNER COUNTY	0	0	0	0	0	0	0	0	0	0	0	0	0	0	0	0	0	0	0	
TWIGGS COUNTY	0	0	0	0	0	0	0	0	0	0	0	0	0	0	0	0	0	0	0	
UNION COUNTY	0	0	0	0	0	0	0	0	0	0	0	0	0	0	0	0	0	0	0	
UPSON COUNTY	0	0	0	0	0	0	0	0	0	0	0	0	0	0	0	0	0	0	0	
WALKER COUNTY	0	0	0	0	0	0	0	0	0	0	0	0	0	0	0	0	0	0	0	
WALTON COUNTY	0	0	0	0	0	0	0	0	0	0	0	0	0	0	0	0	0	0	0	
WARE COUNTY	0	0	0	0	0	0	1	2	1	2	0	0	0	0	0	0	0	0	1	2
WARREN COUNTY	0	0	0	0	0	0	0	0	0	0	0	0	0	0	0	0	0	0	0	0
WASHINGTON COUNTY	0	0	0	0	0	0	0	0	0	0	0	0	0	0	0	0	0	0	0	0
WAYNE COUNTY	0	0	0	0	0	0	0	0	0	0	0	0	0	0	0	0	0	0	0	0
WEBSTER COUNTY	0	0	0	0	0	0	0	0	0	0	0	0	0	0	0	0	0	0	0	0
WHEELER COUNTY	0	0	0	0	0	0	0	0	0	0	0	0	0	0	0	0	0	0	0	0
WHITE COUNTY	0	0	0	0	0	0	0	0	0	0	0	0	0	0	0	0	0	0	0	0
WHITFIELD COUNTY	0	0	0	0	0	0	0	0	0	0	0	0	0	0	0	0	0	0	0	0
WILCOX COUNTY	0	0	0	0	0	0	0	0	0	0	0	0	0	0	0	0	0	0	0	0
WILKES COUNTY	0	0	0	0	0	0	0	0	0	0	0	0	0	0	0	0	0	0	0	0
WILKINSON COUNTY	0	0	0	0	0	0	0	0	0	0	0	0	0	0	0	0	0	0	0	0
WORTH COUNTY	0	0	0	0	0	0	0	0	0	0	0	0	0	0	0	0	0	0	0	0
CONVERSION	0	0	0	0	0	0	0	0	0	0	0	0	0	0	0	0	0	0	0	0
Total reported	0	0	4	100	13	100	46	100	63	100	0	0	2	100	0	0	2	100	65	100
Percent reported		.0		100.0		100.0		100.0		100.0		.0		100.0		.0		100.0		100.0
UNKNOWN	0		0		0		0		0		0		0		0		0		0	
Total	0		4		13		46		63		0		2		0		2		65	

Inmate statistical profile

Sample: ACTIVE JUVENILE PRISONERS EXCLUDING JAILS
Active inmates 07/17/2000

Requestor: Statistics

Circuit Of Conviction by current age & sex

Circ Of Conviction	M E N				W O M E N				Grand Total	%									
	Age 13-14	Age % 15-15	Age % 16-16	Age % 17-17	Age 13-14	Age % 15-15	Age % 16-16	Age % 17-17											
ALAPAHA CIRCUIT	0	0	0	0	1	2	1	2	0	0	0	0	0	0	0	0	1	2	
ALCOVY CIRCUIT	0	0	0	0	0	0	0	0	0	0	0	0	0	0	0	0	0	0	
ATLANTA CIRCUIT	0	0	0	0	6	13	6	10	0	0	0	0	0	0	0	0	6	9	
ATLANTIC CIRCUIT	0	0	0	0	1	2	1	2	0	0	0	0	0	0	0	0	1	2	
AUGUSTA CIRCUIT	0	0	1	25	2	15	1	2	0	0	0	0	0	0	0	0	4	6	
BLUE RIDGE CIRCUIT	0	0	0	0	0	0	0	0	0	0	0	0	0	0	0	0	0	0	
BRUNSWICK CIRCUIT	0	0	0	0	0	0	0	0	0	0	0	0	0	0	0	0	0	0	
CHATTAHOOCHEE CIRCUIT	0	0	1	25	0	0	2	4	0	0	0	0	0	0	0	0	3	5	
CHEROKEE CIRCUIT	0	0	0	0	1	2	1	2	0	0	0	0	0	0	0	0	1	2	
CLAYTON CIRCUIT	0	0	0	0	1	8	6	13	0	0	0	0	0	0	0	0	7	11	
COBB CIRCUIT	0	0	0	0	1	8	4	9	0	0	0	0	0	0	0	0	5	8	
CONASAUGA CIRCUIT	0	0	0	0	0	0	0	0	0	0	0	0	0	0	0	0	0	0	
CORDELE CIRCUIT	0	0	0	0	0	0	0	0	0	0	0	0	0	0	0	0	0	0	
COWETA CIRCUIT	0	0	0	0	1	8	4	9	0	0	0	0	0	0	0	0	5	8	
DOUGHERTY CIRCUIT	0	0	0	0	0	0	0	0	0	0	0	0	0	0	0	0	0	0	
DUBLIN CIRCUIT	0	0	0	0	0	0	0	0	0	0	0	0	0	0	0	0	0	0	
EASTERN CIRCUIT	0	0	0	0	1	8	0	0	1	2	0	0	0	0	0	0	1	2	
FLINT CIRCUIT	0	0	0	0	0	0	0	0	0	0	0	0	0	0	0	0	0	0	
GRIFFIN CIRCUIT	0	0	0	0	0	0	0	0	0	0	0	1	50	0	0	1	50	1	2
GWINNETT CIRCUIT	0	0	0	0	1	8	0	0	1	2	0	0	0	0	0	0	1	2	
HOUSTON CIRCUIT	0	0	0	0	0	0	0	0	0	0	0	0	0	0	0	0	0	0	
LOOKOUT MOUNTAIN CIR	0	0	0	0	0	0	2	4	2	3	0	0	0	0	0	0	2	3	
MACON CIRCUIT	0	0	0	0	1	8	1	2	2	3	0	0	0	0	0	0	2	3	
MIDDLE CIRCUIT	0	0	0	0	1	8	0	0	1	2	0	0	0	0	0	0	1	2	
MOUNTAIN CIRCUIT	0	0	0	0	0	0	0	0	0	0	0	0	0	0	0	0	0	0	
NORTHEASTERN CIRCUIT	0	0	0	0	0	0	0	0	0	0	0	0	0	0	0	0	0	0	
NORTHERN CIRCUIT	0	0	0	0	0	0	0	0	0	0	0	0	0	0	0	0	0	0	
OCMULGEE CIRCUIT	0	0	0	0	1	8	1	2	2	3	0	0	0	0	0	0	2	3	
OCONEE CIRCUIT	0	0	0	0	0	0	0	0	0	0	0	0	0	0	0	0	0	0	
OGEECHEE CIRCUIT	0	0	0	0	0	0	1	2	1	2	0	0	0	0	0	0	1	2	
PATAULA CIRCUIT	0	0	0	0	0	0	0	0	0	0	0	0	0	0	0	0	0	0	
PIEDMONT CIRCUIT	0	0	0	0	0	0	0	0	0	0	0	0	0	0	0	0	0	0	
ROME CIRCUIT	0	0	0	0	0	0	0	0	0	0	0	0	0	0	0	0	0	0	
SOUTH GEORGIA CIRCUIT	0	0	0	0	0	0	0	0	0	0	0	0	0	0	0	0	0	0	
SOUTHERN CIRCUIT	0	0	0	0	1	8	2	4	3	5	0	0	0	0	0	0	3	5	

(continued)

Georgia Department of Corrections

Inmate statistical profile

Sample: ACTIVE JUVENILE PRISONERS EXCLUDING JAILS
Active inmates 07/17/2000

Requestor: Statistics

Circuit Of Conviction by current age & sex (Continued)

Circ Of Conviction	M E N						W O M E N						Grand Total %
	Age 13-14 %	Age 15-15 %	Age 16-16 %	Age 17-17 %	Men %	Total %	Age 13-14 %	Age 15-15 %	Age 16-16 %	Age 17-17 %	Women %	Total %	
SOUTHWESTERN CIRCUIT	0 0	0 0	0 0	0 0	0 0	0 0	0 0	0 0	0 0	0 0	0 0	0 0	0 0
STONE MOUNTAIN CIRCU	0 0	0 0	1 8	6 13	7 11	0 0	0 0	0 0	1 50	0 0	1 50	8 12	0 0
TALLAPOOSA CIRCUIT	0 0	0 0	0 0	0 0	0 0	0 0	0 0	0 0	0 0	0 0	0 0	0 0	0 0
TIFTON CIRCUIT	0 0	1 25	0 0	1 2	2 3	0 0	0 0	0 0	0 0	0 0	0 0	2 3	0 0
TOOMBS CIRCUIT	0 0	0 0	0 0	0 0	0 0	0 0	0 0	0 0	0 0	0 0	0 0	0 0	0 0
WAYCROSS CIRCUIT	0 0	0 0	0 0	4 9	4 6	0 0	0 0	0 0	0 0	0 0	0 0	4 6	0 0
WESTERN CIRCUIT	0 0	1 25	0 0	1 2	2 3	0 0	0 0	0 0	0 0	0 0	0 0	2 3	0 0
ROCKDALE CIRCUIT	0 0	0 0	0 0	1 2	1 2	0 0	0 0	0 0	0 0	0 0	0 0	1 2	0 0
DOUGLAS CIRCUIT	0 0	0 0	1 8	0 0	1 2	0 0	0 0	0 0	0 0	0 0	0 0	1 2	0 0
APPALACHIAN CIRCUIT	0 0	0 0	0 0	0 0	0 0	0 0	0 0	0 0	0 0	0 0	0 0	0 0	0 0
ENOTAH CIRCUIT	0 0	0 0	0 0	0 0	0 0	0 0	0 0	0 0	0 0	0 0	0 0	0 0	0 0
BELL-FORSYTH CIRCUIT	0 0	0 0	0 0	0 0	0 0	0 0	0 0	0 0	0 0	0 0	0 0	0 0	0 0
Total reported	0 0	4 100	13 100	46 100	63 100	0 0	0 0	2 100	0 0	2 100	65 100	0 0	
Percent reported	.0	100.0	100.0	100.0	100.0	.0	.0	100.0	.0	100.0	100.0	0 0	
NOT REPORTED	0	0	0	0	0	0	0	0	0	0	0	0	
Total	0	4	13	46	63	0	0	2	0	2	65	0	

Inmate statistical profile

Sample: ACTIVE JUVENILE PRISONERS EXCLUDING JAILS
Active inmates 07/17/2000

Requestor: Statistics

Home County by current age & sex

Home County	M E N								W O M E N								Grand					
	Age	Age	Age	Age	Men	Age	Age	Age	Age	Women	Age	Age	Age	Age	Total	%						
	13-14	%	15-15	%	16-16	%	17-17	%	Total	%	13-14	%	15-15	%	16-16	%	17-17	%	Total	%		
APPLING COUNTY	0	0	0	0	0	0	0	0	0	0	0	0	0	0	0	0	0	0	0	0		
ATKINSON COUNTY	0	0	0	0	0	0	0	0	0	0	0	0	0	0	0	0	0	0	0	0		
BACON COUNTY	0	0	0	0	0	0	0	0	0	0	0	0	0	0	0	0	0	0	0	0		
BAKER COUNTY	0	0	0	0	0	0	0	0	0	0	0	0	0	0	0	0	0	0	0	0		
BALDWIN COUNTY	0	0	0	0	1	11	1	2	2	4	0	0	0	0	0	0	0	0	0	2	4	
BANKS COUNTY	0	0	0	0	0	0	0	0	0	0	0	0	0	0	0	0	0	0	0	0	0	
BARROW COUNTY	0	0	0	0	0	0	0	0	0	0	0	0	0	0	0	0	0	0	0	0	0	
BARTOW COUNTY	0	0	0	0	0	0	0	0	0	0	0	0	0	0	0	0	0	0	0	0	0	
BEN HILL COUNTY	0	0	0	0	0	0	0	0	0	0	0	0	0	0	0	0	0	0	0	0	0	
BERRIEN COUNTY	0	0	0	0	0	0	0	0	0	0	0	0	0	0	0	0	0	0	0	0	0	
BIBB COUNTY	0	0	0	0	1	11	1	2	2	4	0	0	0	0	0	0	0	0	0	0	2	4
BLECKLEY COUNTY	0	0	0	0	0	0	0	0	0	0	0	0	0	0	0	0	0	0	0	0	0	
BRANTLEY COUNTY	0	0	0	0	0	0	0	0	0	0	0	0	0	0	0	0	0	0	0	0	0	
BROOKS COUNTY	0	0	0	0	0	0	0	0	0	0	0	0	0	0	0	0	0	0	0	0	0	
BRYAN COUNTY	0	0	0	0	0	0	0	0	0	0	0	0	0	0	0	0	0	0	0	0	0	
BULLOCH COUNTY	0	0	0	0	0	0	1	2	1	2	0	0	0	0	0	0	0	0	0	0	1	2
BURKE COUNTY	0	0	0	0	0	0	0	0	0	0	0	0	0	0	0	0	0	0	0	0	0	0
BUTTS COUNTY	0	0	0	0	0	0	0	0	0	0	0	0	0	0	0	0	0	0	0	0	0	0
CALHOUN COUNTY	0	0	0	0	0	0	0	0	0	0	0	0	0	0	0	0	0	0	0	0	0	0
CAMDEN COUNTY	0	0	0	0	0	0	0	0	0	0	0	0	0	0	0	0	0	0	0	0	0	0
CANDLER COUNTY	0	0	0	0	0	0	0	0	0	0	0	0	0	0	0	0	0	0	0	0	0	0
CARROLL COUNTY	0	0	0	0	0	0	0	0	0	0	0	0	0	0	0	0	0	0	0	0	0	0
CATOOSA COUNTY	0	0	0	0	0	0	0	0	0	0	0	0	0	0	0	0	0	0	0	0	0	0
CHARLTON COUNTY	0	0	0	0	0	0	0	0	0	0	0	0	0	0	0	0	0	0	0	0	0	0
CHATHAM COUNTY	0	0	0	0	1	11	0	0	1	2	0	0	0	0	0	0	0	0	0	0	1	2
CHATTAHOOCHEE COUNTY	0	0	0	0	0	0	0	0	0	0	0	0	0	0	0	0	0	0	0	0	0	0
CHATTOOGA COUNTY	0	0	0	0	0	0	0	0	0	0	0	0	0	0	0	0	0	0	0	0	0	0
CHEROKEE COUNTY	0	0	0	0	0	0	0	0	0	0	0	0	0	0	0	0	0	0	0	0	0	0
CLARKE COUNTY	0	0	0	0	0	0	1	2	1	2	0	0	0	0	0	0	0	0	0	0	1	2
CLAY COUNTY	0	0	0	0	0	0	0	0	0	0	0	0	0	0	0	0	0	0	0	0	0	0
CLAYTON COUNTY	0	0	0	0	1	11	5	12	6	12	0	0	0	0	0	0	0	0	0	0	6	11
CLINCH COUNTY	0	0	0	0	0	0	0	0	0	0	0	0	0	0	0	0	0	0	0	0	0	0
COBB COUNTY	0	0	0	0	0	0	2	5	2	4	0	0	0	0	0	0	0	0	0	0	2	4
COFFEE COUNTY	0	0	0	0	0	0	1	2	1	2	0	0	0	0	0	0	0	0	0	0	1	2
COLQUITT COUNTY	0	0	0	0	0	0	2	5	2	4	0	0	0	0	0	0	0	0	0	0	2	4
COLUMBIA COUNTY	0	0	0	0	0	0	0	0	0	0	0	0	0	0	0	0	0	0	0	0	0	0

(continued)

Inmate statistical profile

Sample: ACTIVE JUVENILE PRISONERS EXCLUDING JAILS
Active inmates 07/17/2000

Requestor: Statistics

Home County by current age & sex (CONTINUED)

Home County	M E N								W O M E N								Grand		
	Age	%	Age	%	Age	%	Age	%	Age	%	Age	%	Age	%	Women	%	Total	%	
	13-14	15-15	16-16	17-17	Total			13-14	15-15	16-16	17-17	Total				Total			
COOK COUNTY	0	0	0	0	1	2	1	2	0	0	0	0	0	0	0	0	1	2	
COWETA COUNTY	0	0	0	0	1	2	1	2	0	0	0	0	0	0	0	0	1	2	
CRAWFORD COUNTY	0	0	0	0	0	0	0	0	0	0	0	0	0	0	0	0	0	0	
CRISP COUNTY	0	0	0	0	0	0	0	0	0	0	0	0	0	0	0	0	0	0	
DADE COUNTY	0	0	0	0	0	0	0	0	0	0	0	0	0	0	0	0	0	0	
DAWSON COUNTY	0	0	0	0	0	0	0	0	0	0	0	0	0	0	0	0	0	0	
DECATUR COUNTY	0	0	0	0	0	0	0	0	0	0	0	0	0	0	0	0	0	0	
DEKALB COUNTY	0	0	0	1	6	14	7	14	0	0	0	0	0	0	0	0	7	13	
DODGE COUNTY	0	0	0	0	0	0	0	0	0	0	0	0	0	0	0	0	0	0	
DOOLY COUNTY	0	0	0	0	0	0	0	0	0	0	0	0	0	0	0	0	0	0	
DOUGHERTY COUNTY	0	0	0	0	0	0	0	0	0	0	0	0	0	0	0	0	0	0	
DOUGLAS COUNTY	0	0	0	1	1	11	1	2	0	0	0	0	0	0	0	0	1	2	
EARLY COUNTY	0	0	0	0	0	0	0	0	0	0	0	0	0	0	0	0	0	0	
ECHOLS COUNTY.	0	0	0	0	0	0	0	0	0	0	0	0	0	0	0	0	0	0	
EFFINGHAM COUNTY	0	0	0	0	0	0	0	0	0	0	0	0	0	0	0	0	0	0	
ELBERT COUNTY	0	0	0	0	0	0	0	0	0	0	0	0	0	0	0	0	0	0	
EMANUEL COUNTY	0	0	0	0	0	0	0	0	0	0	0	0	0	0	0	0	0	0	
EVANS COUNTY	0	0	0	0	0	0	0	0	0	0	0	0	0	0	0	0	0	0	
FANNIN COUNTY	0	0	0	0	0	0	0	0	0	0	0	0	0	0	0	0	0	0	
FAYETTE COUNTY	0	0	0	0	0	0	0	0	0	0	0	0	0	0	0	0	0	0	
FLOYD COUNTY	0	0	0	0	0	0	0	0	0	0	0	0	0	0	0	0	0	0	
FORSYTH COUNTY	0	0	0	0	0	0	0	0	0	0	0	0	0	0	0	0	0	0	
FRANKLIN COUNTY	0	0	0	0	0	0	0	0	0	0	0	0	0	0	0	0	0	0	
FULTON COUNTY	0	0	0	0	7	17	7	14	0	0	0	1	50	1	50	1	50	8	15
GILMER COUNTY	0	0	0	0	0	0	0	0	0	0	0	0	0	0	0	0	0	0	
GLASCOCK COUNTY	0	0	0	0	0	0	0	0	0	0	0	0	0	0	0	0	0	0	
GLYNN COUNTY	0	0	0	0	0	0	0	0	0	0	0	0	0	0	0	0	0	0	
GORDON COUNTY	0	0	0	0	1	2	1	2	0	0	0	0	0	0	0	0	1	2	
GRADY COUNTY	0	0	0	0	0	0	0	0	0	0	0	0	0	0	0	0	0	0	
GREENE COUNTY	0	0	0	0	0	0	0	0	0	0	0	0	0	0	0	0	0	0	
GWINNETT COUNTY	0	0	0	1	1	11	1	2	0	0	0	0	0	0	0	0	1	2	
HABERSHAM COUNTY	0	0	0	0	0	0	0	0	0	0	0	0	0	0	0	0	0	0	
HALL COUNTY	0	0	0	0	0	0	0	0	0	0	0	0	0	0	0	0	0	0	
HANCOCK COUNTY	0	0	0	0	0	0	0	0	0	0	0	0	0	0	0	0	0	0	
HARALSON COUNTY	0	0	0	0	0	0	0	0	0	0	0	0	0	0	0	0	0	0	

(continued)

Georgia Department of Corrections

Inmate statistical profile

Sample: ACTIVE JUVENILE PRISONERS EXCLUDING JAILS
Active inmates 07/17/2000

Requestor: Statistics

Home County by current age & sex (CONTINUED)

Home County	M E N						W O M E N						Grand								
	Age 13-14	%	Age 15-15	%	Age 16-16	%	Age 17-17	%	Total	%	Age 13-14	%	Age 15-15	%	Age 16-16	%	Age 17-17	%	Total	%	
HARRIS COUNTY	0	0	0	0	0	0	0	0	0	0	0	0	0	0	0	0	0	0	0	0	0
HART COUNTY	0	0	0	0	0	0	0	0	0	0	0	0	0	0	0	0	0	0	0	0	0
HEARD COUNTY	0	0	0	0	0	0	0	0	0	0	0	0	0	0	0	0	0	0	0	0	0
HENRY COUNTY	0	0	0	0	0	0	0	0	0	0	0	0	0	0	0	0	0	0	0	0	0
HOUSTON COUNTY	0	0	0	0	0	0	0	0	0	0	0	0	0	0	0	0	0	0	0	0	0
IRWIN COUNTY	0	0	0	0	0	0	0	0	0	0	0	0	0	0	0	0	0	0	0	0	0
JACKSON COUNTY	0	0	0	0	0	0	0	0	0	0	0	0	0	0	0	0	0	0	0	0	0
JASPER COUNTY	0	0	0	0	0	0	0	0	0	0	0	0	0	0	0	0	0	0	0	0	0
JEFF DAVIS COUNTY	0	0	0	0	0	0	0	0	0	0	0	0	0	0	0	0	0	0	0	0	0
JEFFERSON COUNTY	0	0	0	0	0	0	0	0	0	0	0	0	0	0	0	0	0	0	0	0	0
JENKINS COUNTY	0	0	0	0	0	0	0	0	0	0	0	0	0	0	0	0	0	0	0	0	0
JOHNSON COUNTY	0	0	0	0	0	0	0	0	0	0	0	0	0	0	0	0	0	0	0	0	0
JONES COUNTY	0	0	0	0	0	0	0	0	0	0	0	0	0	0	0	0	0	0	0	0	0
LAMAR COUNTY	0	0	0	0	0	0	0	0	0	0	0	0	0	0	0	0	0	0	0	0	0
LANIER COUNTY	0	0	0	0	0	0	0	0	0	0	0	0	0	0	0	0	0	0	0	0	0
LAURENS COUNTY	0	0	0	0	0	0	0	0	0	0	0	0	0	0	0	0	0	0	0	0	0
LEE COUNTY	0	0	0	0	0	0	0	0	0	0	0	0	0	0	0	0	0	0	0	0	0
LIBERTY COUNTY	0	0	0	0	0	0	0	0	0	0	0	0	0	0	0	0	0	0	0	0	0
LINCOLN COUNTY	0	0	0	0	0	0	0	0	0	0	0	0	0	0	0	0	0	0	0	0	0
LONG COUNTY	0	0	0	0	0	0	0	0	0	0	0	0	0	0	0	0	0	0	0	0	0
LOWNDES COUNTY	0	0	0	0	0	0	0	0	0	0	0	0	0	0	0	0	0	0	0	0	0
LUMPKIN COUNTY	0	0	0	0	0	0	0	0	0	0	0	0	0	0	0	0	0	0	0	0	0
MACON COUNTY	0	0	0	0	0	0	0	0	0	0	0	0	0	0	0	0	0	0	0	0	0
MADISON COUNTY	0	0	0	0	0	0	0	0	0	0	0	0	0	0	0	0	0	0	0	0	0
MARION COUNTY	0	0	0	0	0	0	0	0	0	0	0	0	0	0	0	0	0	0	0	0	0
MCDUFFIE COUNTY	0	0	0	0	0	0	0	0	0	0	0	0	0	0	0	0	0	0	0	0	0
MCINTOSH COUNTY	0	0	0	0	0	0	0	0	0	0	0	0	0	0	0	0	0	0	0	0	0
MERIWETHER COUNTY	0	0	0	0	0	0	0	0	0	0	0	0	0	0	0	0	0	0	0	0	0
MILLER COUNTY	0	0	0	0	0	0	0	0	0	0	0	0	0	0	0	0	0	0	0	0	0
MITCHELL COUNTY	0	0	0	0	0	0	0	0	0	0	0	0	0	0	0	0	0	0	0	0	0
MONROE COUNTY	0	0	0	0	0	0	0	0	0	0	0	0	0	0	0	0	0	0	0	0	0
MONTGOMERY COUNTY	0	0	0	0	0	0	0	0	0	0	0	0	0	0	0	0	0	0	0	0	0
MORGAN COUNTY	0	0	0	0	0	0	0	0	0	0	0	0	0	0	0	0	0	0	0	0	0
MURRAY COUNTY	0	0	0	0	0	0	0	0	0	0	0	0	0	0	0	0	0	0	0	0	0
MUSCOGEE COUNTY	0	0	0	0	0	0	2	5	2	4	0	0	0	0	0	0	0	0	0	2	4

(continued)

Inmate statistical profile

Sample: ACTIVE JUVENILE PRISONERS EXCLUDING JAILS
Active inmates 07/17/2000

Requestor: Statistics

Home County by current age & sex (CONTINUED)

Home County	M E N								W O M E N								Grand				
	Age	%	Age	%	Age	%	Age	%	Men	%	Age	%	Age	%	Age	%	Women	%	Total	%	
NEWTON COUNTY	0	0	0	0	0	0	1	2	1	2	0	0	0	0	0	0	0	0	1	2	
OCONEE COUNTY	0	0	0	0	0	0	0	0	0	0	0	0	0	0	0	0	0	0	0	0	
OGLETHORPE COUNTY	0	0	0	0	0	0	0	0	0	0	0	0	0	0	0	0	0	0	0	0	
PAULDING COUNTY	0	0	0	0	0	0	0	0	0	0	0	0	0	0	0	0	0	0	0	0	
PEACH COUNTY	0	0	0	0	0	0	0	0	0	0	0	0	0	0	0	0	0	0	0	0	
PICKENS COUNTY	0	0	0	0	0	0	0	0	0	0	0	0	0	0	0	0	0	0	0	0	
PIERCE COUNTY	0	0	0	0	0	0	1	2	1	2	0	0	0	0	0	0	0	0	1	2	
PIKE COUNTY	0	0	0	0	0	0	0	0	0	0	0	0	0	0	0	0	0	0	0	0	
POLK COUNTY	0	0	0	0	0	0	0	0	0	0	0	0	0	0	0	0	0	0	0	0	
PULASKI COUNTY	0	0	0	0	0	0	0	0	0	0	0	0	0	0	0	0	0	0	0	0	
PUTNAM COUNTY	0	0	0	0	0	0	0	0	0	0	0	0	0	0	0	0	0	0	0	0	
QUITMAN COUNTY	0	0	0	0	0	0	0	0	0	0	0	0	0	0	0	0	0	0	0	0	
RABUN COUNTY	0	0	0	0	0	0	0	0	0	0	0	0	0	0	0	0	0	0	0	0	
RANDOLPH COUNTY	0	0	0	0	0	0	0	0	0	0	0	0	0	0	0	0	0	0	0	0	
RICHMOND COUNTY	0	0	0	0	1	11	1	2	2	4	0	0	0	0	0	0	0	0	2	4	
ROCKDALE COUNTY	0	0	0	0	0	0	1	2	1	2	0	0	0	0	0	0	0	0	1	2	
SCHLEY COUNTY	0	0	0	0	0	0	0	0	0	0	0	0	0	0	0	0	0	0	0	0	
SCREVEN COUNTY	0	0	0	0	0	0	0	0	0	0	0	0	0	0	0	0	0	0	0	0	
SEMINOLE COUNTY	0	0	0	0	0	0	0	0	0	0	0	0	0	0	0	0	0	0	0	0	
SPALDING COUNTY	0	0	0	0	0	0	0	0	0	0	0	0	0	1	50	0	0	1	50	1	2
STEPHENS COUNTY	0	0	0	0	0	0	0	0	0	0	0	0	0	0	0	0	0	0	0	0	
STEWART COUNTY	0	0	0	0	0	0	0	0	0	0	0	0	0	0	0	0	0	0	0	0	
SUMTER COUNTY	0	0	0	0	0	0	0	0	0	0	0	0	0	0	0	0	0	0	0	0	
TALBOT COUNTY	0	0	0	0	0	0	0	0	0	0	0	0	0	0	0	0	0	0	0	0	
TALIAFERRO COUNTY	0	0	0	0	0	0	0	0	0	0	0	0	0	0	0	0	0	0	0	0	
TATNALL COUNTY	0	0	0	0	0	0	0	0	0	0	0	0	0	0	0	0	0	0	0	0	
TAYLOR COUNTY	0	0	0	0	0	0	1	2	1	2	0	0	0	0	0	0	0	0	1	2	
TELFAIR COUNTY	0	0	0	0	0	0	0	0	0	0	0	0	0	0	0	0	0	0	0	0	
TERRELL COUNTY	0	0	0	0	0	0	0	0	0	0	0	0	0	0	0	0	0	0	0	0	
THOMAS COUNTY	0	0	0	0	0	0	0	0	0	0	0	0	0	0	0	0	0	0	0	0	
TIFT COUNTY	0	0	0	0	0	0	2	5	2	4	0	0	0	0	0	0	0	0	2	4	
TOOMBS COUNTY	0	0	0	0	0	0	0	0	0	0	0	0	0	0	0	0	0	0	0	0	
TOWNS COUNTY	0	0	0	0	0	0	0	0	0	0	0	0	0	0	0	0	0	0	0	0	
TREUTLEN COUNTY	0	0	0	0	0	0	0	0	0	0	0	0	0	0	0	0	0	0	0	0	
TROUP COUNTY	0	0	0	0	1	11	3	7	4	8	0	0	0	0	0	0	0	0	4	8	

(continued)

Inmate statistical profile

Sample: ACTIVE JUVENILE PRISONERS EXCLUDING JAILS
Active inmates 07/17/2000

Requestor: Statistics

Home County by current age & sex (CONTINUED)

Home County	M E N								W O M E N													
	Age 13-14	%	Age 15-15	%	Age 16-16	%	Age 17-17	%	Men Total	%	Age 13-14	%	Age 15-15	%	Age 16-16	%	Age 17-17	%	Women Total	%	Grand Total	%
TURNER COUNTY	0	0	0	0	0	0	0	0	0	0	0	0	0	0	0	0	0	0	0	0	0	0
TWIGGS COUNTY	0	0	0	0	0	0	0	0	0	0	0	0	0	0	0	0	0	0	0	0	0	0
UNION COUNTY	0	0	0	0	0	0	0	0	0	0	0	0	0	0	0	0	0	0	0	0	0	0
UPSON COUNTY	0	0	0	0	0	0	0	0	0	0	0	0	0	0	0	0	0	0	0	0	0	0
WALKER COUNTY	0	0	0	0	0	0	0	0	0	0	0	0	0	0	0	0	0	0	0	0	0	0
WALTON COUNTY	0	0	0	0	0	0	0	0	0	0	0	0	0	0	0	0	0	0	0	0	0	0
WARE COUNTY	0	0	0	0	0	0	0	0	0	0	0	0	0	0	0	0	0	0	0	0	0	0
WARREN COUNTY	0	0	0	0	0	0	0	0	0	0	0	0	0	0	0	0	0	0	0	0	0	0
WASHINGTON COUNTY	0	0	0	0	0	0	0	0	0	0	0	0	0	0	0	0	0	0	0	0	0	0
WAYNE COUNTY	0	0	0	0	0	0	0	0	0	0	0	0	0	0	0	0	0	0	0	0	0	0
WEBSTER COUNTY	0	0	0	0	0	0	0	0	0	0	0	0	0	0	0	0	0	0	0	0	0	0
WHEELER COUNTY	0	0	0	0	0	0	0	0	0	0	0	0	0	0	0	0	0	0	0	0	0	0
WHITE COUNTY	0	0	0	0	0	0	0	0	0	0	0	0	0	0	0	0	0	0	0	0	0	0
WHITFIELD COUNTY	0	0	0	0	0	0	0	0	0	0	0	0	0	0	0	0	0	0	0	0	0	0
WILCOX COUNTY	0	0	0	0	0	0	0	0	0	0	0	0	0	0	0	0	0	0	0	0	0	0
WILKES COUNTY	0	0	0	0	0	0	0	0	0	0	0	0	0	0	0	0	0	0	0	0	0	0
WILKINSON COUNTY	0	0	0	0	0	0	0	0	0	0	0	0	0	0	0	0	0	0	0	0	0	0
WORTH COUNTY	0	0	0	0	0	0	0	0	0	0	0	0	0	0	0	0	0	0	0	0	0	0
OUT OF STATE	0	0	0	0	0	0	0	0	0	0	0	0	0	0	0	0	0	0	0	0	0	0
Total reported	0	0	0	0	9	100	42	100	51	100	0	0	0	0	2	100	0	0	2	100	53	100
Percent reported		.0		.0	69.2		91.3		81.0		.0		.0	100.0		.0		100.0		81.5		
UNKNOWN	0		4		4		4		12		0		0		0		0		0		12	
Total	0		4		13		46		63		0		0		2		0		2		65	

Inmate statistical profile

Sample: ACTIVE JUVENILE PRISONERS EXCLUDING JAILS
Active inmates 07/17/2000

Requestor: Statistics

Prison Sentence In Years by current age & sex

Sentence In Years	M E N						W O M E N						Grand										
	Age 13-14	%	Age 15-15	%	Age 16-16	%	Age 17-17	%	Men Total	%	Age 13-14	%	Age 15-15	%	Age 16-16	%	Age 17-17	%	Women Total	%	Grand Total	%	
0-1	0	0	0	0	0	0	0	0	0	0	0	0	0	0	0	0	0	0	0	0	0	0	
1.1-2	0	0	0	0	0	0	0	0	0	0	0	0	0	0	0	0	0	0	0	0	0	0	
2.1-3	0	0	0	0	0	0	0	0	0	0	0	0	0	0	0	0	0	0	0	0	0	0	
3.1-4	0	0	0	0	0	0	0	0	0	0	0	0	0	0	0	0	0	0	0	0	0	0	
4.1-5	0	0	0	0	0	0	0	0	0	0	0	0	0	0	0	0	0	0	0	0	0	0	
5.1-6	0	0	0	0	0	0	0	0	0	0	0	0	0	0	0	0	0	0	0	0	0	0	
6.1-7	0	0	0	0	0	0	0	0	0	0	0	0	0	0	0	0	0	0	0	0	0	0	
7.1-8	0	0	0	0	0	0	0	0	0	0	0	0	0	0	0	0	0	0	0	0	0	0	
8.1-9	0	0	0	0	0	0	0	0	0	0	0	0	0	1	50	0	0	1	50	1	50	1	2
9.1-10	0	0	0	0	0	0	0	0	0	0	0	0	0	0	0	0	0	0	0	0	0	0	
10.1-12	0	0	0	0	7	54	25	54	32	51	0	0	0	0	0	0	0	0	0	0	32	49	
12.1-15	0	0	1	25	0	0	6	13	7	11	0	0	0	0	0	0	0	0	0	0	7	11	
15.1-20	0	0	0	0	0	0	5	11	5	8	0	0	0	0	0	0	0	0	0	0	5	8	
20.1-OVER	0	0	1	25	2	15	5	11	8	13	0	0	0	0	0	0	0	0	0	0	8	12	
LIFE	0	0	2	50	4	31	5	11	11	17	0	0	0	0	1	50	0	0	1	50	12	18	
DEATH	0	0	0	0	0	0	0	0	0	0	0	0	0	0	0	0	0	0	0	0	0	0	
LIFE W/O PAROLE	0	0	0	0	0	0	0	0	0	0	0	0	0	0	0	0	0	0	0	0	0	0	
YOUTHFUL OFFENDERS	0	0	0	0	0	0	0	0	0	0	0	0	0	0	0	0	0	0	0	0	0	0	
Total reported	0	0	4	100	13	100	46	100	63	100	0	0	0	0	2	100	0	0	2	100	65	100	
Percent reported		.0		100.0		100.0		100.0		100.0		.0		.0		100.0		.0		100.0		100.0	
NOT REPORTED	0		0		0		0		0		0		0		0		0		0		0		
Total	0		4		13		46		63		0		0		2		0		2		65		
AVG EXCLUDING LIFE, DEATH, YO	.00		26.02		14.45		12.59		13.43		.00		.00		8.01		.00		8.01		13.33		
AVG INCLUDING LIFE=21, YO=3 YRS	.00		23.51		16.47		13.51		14.75		.00		.00		14.50		.00		14.50		14.75		

Inmate statistical profile

Sample: ACTIVE JUVENILE PRISONERS EXCLUDING JAILS
Active inmates 07/17/2000

Requestor: Statistics

Probation To Follow Prison by current age & sex

Prob After Prison	M E N								W O M E N								Grand Total %					
	Age 13-14 %	Age 15-15 %	Age 16-16 %	Age 17-17 %	Men %		Age 13-14 %	Age 15-15 %	Age 16-16 %	Age 17-17 %	Women %											
PROBATION TO FOLLOW	0	0	1	25	2	15	16	35	19	30	0	0	0	0	1	50	0	0	1	50	20	31
NO PROBATION	0	0	3	75	11	85	30	65	44	70	0	0	0	0	1	50	0	0	1	50	45	69
Total reported	0	0	4	100	13	100	46	100	63	100	0	0	0	0	2	100	0	0	2	100	65	100
Percent reported		.0		100.0		100.0		100.0		100.0		.0		.0		100.0		.0		100.0		100.0
NOT REPORTED	0		0		0		0		0		0		0		0		0		0		0	
Total	0		4		13		46		63		0		0		2		0		2		65	

Georgia Department of Corrections

Page 38 Run 07/17/00

Office of Planning and Analysis

Inmate statistical profile

Sample: ACTIVE JUVENILE PRISONERS EXCLUDING JAILS
Active inmates 07/17/2000

Requestor: Statistics

Admission Type by current age & sex

Admission Type	M E N								W O M E N								Grand Total %					
	Age 13-14 %	Age 15-15 %	Age 16-16 %	Age 17-17 %	Men %	Age 13-14 %	Age 15-15 %	Age 16-16 %	Age 17-17 %	Women %												
COMMITTED FROM COURT	0	0	4	100	12	92	46	100	62	98	0	0	0	0	2	100	0	0	2	100	64	98
RETURN APPEAL/BOND	0	0	0	0	0	0	0	0	0	0	0	0	0	0	0	0	0	0	0	0	0	0
PAROLE REV/NEW SENT	0	0	0	0	0	0	0	0	0	0	0	0	0	0	0	0	0	0	0	0	0	0
PAR REV/NO NEW SENT	0	0	0	0	0	0	0	0	0	0	0	0	0	0	0	0	0	0	0	0	0	0
PROB VIOL/TOTAL REV	0	0	0	0	0	0	0	0	0	0	0	0	0	0	0	0	0	0	0	0	0	0
PROB VIOL/PARTIAL	0	0	0	0	0	0	0	0	0	0	0	0	0	0	0	0	0	0	0	0	0	0
ADMIT FM OTHER CUST	0	0	0	0	0	0	0	0	0	0	0	0	0	0	0	0	0	0	0	0	0	0
SHOCK INCARCERATION	0	0	0	0	0	0	0	0	0	0	0	0	0	0	0	0	0	0	0	0	0	0
PROB REV/REMAINDER	0	0	0	0	0	0	0	0	0	0	0	0	0	0	0	0	0	0	0	0	0	0
NEW SENT/PAR REV PND	0	0	0	0	0	0	0	0	0	0	0	0	0	0	0	0	0	0	0	0	0	0
LIFE W/O PAROLE	0	0	0	0	0	0	0	0	0	0	0	0	0	0	0	0	0	0	0	0	0	0
PAROLE REV BOOT CAMP	0	0	0	0	0	0	0	0	0	0	0	0	0	0	0	0	0	0	0	0	0	0
PAR REV/RSN UNKNOWN	0	0	0	0	0	0	0	0	0	0	0	0	0	0	0	0	0	0	0	0	0	0
PROBATION/PAROLE REV	0	0	0	0	0	0	0	0	0	0	0	0	0	0	0	0	0	0	0	0	0	0
PB PAROLE RESCINDED	0	0	0	0	0	0	0	0	0	0	0	0	0	0	0	0	0	0	0	0	0	0
PROB REVOCATION/SC	0	0	0	0	0	0	0	0	0	0	0	0	0	0	0	0	0	0	0	0	0	0
PAR REV/REVOC CENTER	0	0	0	0	0	0	0	0	0	0	0	0	0	0	0	0	0	0	0	0	0	0
INFORMATION ONLY	0	0	0	0	0	0	0	0	0	0	0	0	0	0	0	0	0	0	0	0	0	0
INCOMPLETE SENT PKG	0	0	0	0	0	0	0	0	0	0	0	0	0	0	0	0	0	0	0	0	0	0
HANCOCK REVOC CENTER	0	0	0	0	0	0	0	0	0	0	0	0	0	0	0	0	0	0	0	0	0	0
WHITWORTH DETENTION	0	0	0	0	0	0	0	0	0	0	0	0	0	0	0	0	0	0	0	0	0	0
DCYS AT RISK	0	0	0	0	1	8	0	0	1	2	0	0	0	0	0	0	0	0	0	0	1	2
OTHER	0	0	0	0	0	0	0	0	0	0	0	0	0	0	0	0	0	0	0	0	0	0
Total reported	0	0	4	100	13	100	46	100	63	100	0	0	0	0	2	100	0	0	2	100	65	100
Percent reported		.0		100.0		100.0		100.0		100.0		.0		.0		100.0		.0		100.0		100.0
UNKNOWN	0		0		0		0		0		0		0		0		0		0		0	
Total	0		4		13		46		63		0		0		2		0		2		65	

Georgia Department of Corrections

Page 39 Run 07/17/00

Office of Planning and Analysis

Inmate statistical profile

Sample: ACTIVE JUVENILE PRISONERS EXCLUDING JAILS
 Active inmates 07/17/2000

Requestor: Statistics

Release Type by current age & sex

Release Type	M E N					W O M E N					Grand Total %											
	Age 13-14	Age 15-15 %	Age 16-16 %	Age 17-17 %	Men Total %	Age 13-14	Age 15-15 %	Age 16-16 %	Age 17-17 %	Women Total %												
Active	0	0	4	100	13	100	46	100	63	100	0	0	0	0	2	100	0	0	2	100	65	100
Total	0		4		13		46		63		0		0		2		0		2		65	

Inmate statistical profile

Sample: ACTIVE JUVENILE PRISONERS EXCLUDING JAILS
Active inmates 07/17/2000

Requestor: Statistics

Inst By Group by current age & sex

Inst By Group	M E N								W O M E N													
	Age 13-14		Age 15-15		Age 16-16		Age 17-17		Men Total		Age 13-14		Age 15-15		Age 16-16		Age 17-17		Women Total		Grand Total	
County jails	0	0	0	0	0	0	0	0	0	0	0	0	0	0	0	0	0	0	0	0	0	0
Transitional centers	0	0	0	0	0	0	0	0	0	0	0	0	0	0	0	0	0	0	0	0	0	0
County camps	0	0	0	0	0	0	0	0	0	0	0	0	0	0	0	0	0	0	0	0	0	0
Inmate boot camps	0	0	0	0	0	0	0	0	0	0	0	0	0	0	0	0	0	0	0	0	0	0
State prisons	0	0	4	100	13	100	46	100	63	100	0	0	0	0	2	100	0	0	2	100	65	100
Private prisons	0	0	0	0	0	0	0	0	0	0	0	0	0	0	0	0	0	0	0	0	0	0
Other	0	0	0	0	0	0	0	0	0	0	0	0	0	0	0	0	0	0	0	0	0	0
Total reported	0	0	4	100	13	100	46	100	63	100	0	0	0	0	2	100	0	0	2	100	65	100
Percent reported			.0	100.0	100.0	100.0	100.0	100.0	100.0			.0	.0	100.0		.0	100.0		.0	100.0	100.0	
Not reported	0		0		0		0		0		0		0		0		0		0		0	
Total	0		4		13		46		63		0		0		2		0		2		65	

Inmate statistical profile

Sample: ACTIVE JUVENILE PRISONERS EXCLUDING JAILS
Active inmates 07/17/2000

Requestor: Statistics

Institution by current age & sex

Institution	Age		M E N				Men		W O M E N				Women	Grand								
	13-14	%	15-15	%	16-16	%	17-17	%	Total	%	13-14	%	15-15	%	16-16	%	17-17	%	Total	%		
Arrendale Prison	0	0	4	100	13	100	45	98	62	98	0	0	0	0	0	0	0	0	0	0	62	95
Scott Prison	0	0	0	0	0	0	1	2	1	2	0	0	0	0	0	0	0	0	0	0	1	2
Pulaski Womens Pris	0	0	0	0	0	0	0	0	0	0	0	0	0	0	2	100	0	0	2	100	2	3
Total reported	0	0	4	100	13	100	46	100	63	100	0	0	0	0	2	100	0	0	2	100	65	100
Percent reported		.0		100.0		100.0		100.0		100.0		.0		.0	100.0		.0		100.0		100.0	
Not Reported	0		0		0		0		0		0		0		0		0		0		0	
Total	0		4		13		46		63		0		0		2		0		2		65	

Inmate statistical profile

Sample: ACTIVE JUVENILE PRISONERS EXCLUDING JAILS
Active inmates 07/17/2000

Requestor: Statistics

Misdemeanors And Felonies by current age & sex

Crime Type	Age		M E N				Age		W O M E N				Women		Grand						
	13-14	%	15-15	%	16-16	%	17-17	%	Total	%	13-14	%	15-15	%	16-16	%	17-17	%	Total	%	
MISDEMEANOR	0	0	0	0	0	0	0	0	0	0	0	0	0	0	0	0	0	0	0	0	
FELONY	0	0	4	100	13	100	46	100	63	100	0	0	0	0	2	100	0	0	2	100	
Total reported	0	0	4	100	13	100	46	100	63	100	0	0	0	0	2	100	0	0	2	100	
Percent reported		.0		100.0		100.0		100.0		100.0		.0		.0	100.0		.0		100.0		100.0
NOT REPORTED	0		0		0		0		0		0		0		0		0		0		0
Total	0		4		13		46		63		0		0		2		0		2		65

Inmate statistical profile

Sample: ACTIVE JUVENILE PRISONERS EXCLUDING JAILS
Active inmates 07/17/2000

Requestor: Statistics

Crimes By Group by current age & sex

Crimes By Group	M E N								W O M E N								Grand					
	Age 13-14	%	Age 15-15	%	Age 16-16	%	Age 17-17	%	Men Total	%	Age 13-14	%	Age 15-15	%	Age 16-16	%	Age 17-17	%	Women Total	%	Total	%
HOMICIDE	0	0	0	0	4	31	5	11	9	14	0	0	0	0	2	100	0	0	2	100	11	17
ABORTION	0	0	0	0	0	0	0	0	0	0	0	0	0	0	0	0	0	0	0	0	0	0
BODILY INJRY&REL OFF	0	0	1	25	0	0	2	4	3	5	0	0	0	0	0	0	0	0	0	0	3	5
ARSON & REL OFF	0	0	0	0	0	0	0	0	0	0	0	0	0	0	0	0	0	0	0	0	0	0
DAMAGE OF PROPERTY	0	0	0	0	0	0	0	0	0	0	0	0	0	0	0	0	0	0	0	0	0	0
BURGLARY & REL OFF	0	0	0	0	0	0	0	0	0	0	0	0	0	0	0	0	0	0	0	0	0	0
FORGERY & REL OFF	0	0	0	0	0	0	0	0	0	0	0	0	0	0	0	0	0	0	0	0	0	0
THEFT	0	0	0	0	0	0	0	0	0	0	0	0	0	0	0	0	0	0	0	0	0	0
ROBBERY	0	0	3	75	8	62	32	70	43	68	0	0	0	0	0	0	0	0	0	0	43	66
SEXUAL OFFENSES	0	0	0	0	1	8	7	15	8	13	0	0	0	0	0	0	0	0	0	0	8	12
OBSCENITY CRIMES	0	0	0	0	0	0	0	0	0	0	0	0	0	0	0	0	0	0	0	0	0	0
TREASON & REL OFF	0	0	0	0	0	0	0	0	0	0	0	0	0	0	0	0	0	0	0	0	0	0
CRIMES INVOLVNG GOVT	0	0	0	0	0	0	0	0	0	0	0	0	0	0	0	0	0	0	0	0	0	0
FALSIFICATIONS	0	0	0	0	0	0	0	0	0	0	0	0	0	0	0	0	0	0	0	0	0	0
OBSTRUCT LAW ENFORCE	0	0	0	0	0	0	0	0	0	0	0	0	0	0	0	0	0	0	0	0	0	0
DISORDERLY CONDUCT	0	0	0	0	0	0	0	0	0	0	0	0	0	0	0	0	0	0	0	0	0	0
GAMBLING & REL OFF	0	0	0	0	0	0	0	0	0	0	0	0	0	0	0	0	0	0	0	0	0	0
CRUELTY TO CHILDREN	0	0	0	0	0	0	0	0	0	0	0	0	0	0	0	0	0	0	0	0	0	0
CRIMES WITH GUNS	0	0	0	0	0	0	0	0	0	0	0	0	0	0	0	0	0	0	0	0	0	0
INVASION PRIVACY	0	0	0	0	0	0	0	0	0	0	0	0	0	0	0	0	0	0	0	0	0	0
RACKETEERING	0	0	0	0	0	0	0	0	0	0	0	0	0	0	0	0	0	0	0	0	0	0
DRUG ABUSE OFFENSES	0	0	0	0	0	0	0	0	0	0	0	0	0	0	0	0	0	0	0	0	0	0
DRUG TRAFFICKING	0	0	0	0	0	0	0	0	0	0	0	0	0	0	0	0	0	0	0	0	0	0
AUTO CRIMES	0	0	0	0	0	0	0	0	0	0	0	0	0	0	0	0	0	0	0	0	0	0
REVENUE & CONTRABAND	0	0	0	0	0	0	0	0	0	0	0	0	0	0	0	0	0	0	0	0	0	0
CRIMES OF OTH STATES	0	0	0	0	0	0	0	0	0	0	0	0	0	0	0	0	0	0	0	0	0	0
MISC. FELONIES	0	0	0	0	0	0	0	0	0	0	0	0	0	0	0	0	0	0	0	0	0	0
MISDEMEANORS	0	0	0	0	0	0	0	0	0	0	0	0	0	0	0	0	0	0	0	0	0	0
Total reported	0	0	4	100	13	100	46	100	63	100	0	0	0	0	2	100	0	0	2	100	65	100
Percent reported		.0		100.0		100.0		100.0		100.0		.0		.0		100.0		.0		100.0		100.0
NOT REPORTED	0		0		0		0		0		0		0		0		0		0		0	
Total	0		4		13		46		63		0		0		2		0		2		65	

Georgia Department of Corrections

Inmate statistical profile

Sample: ACTIVE JUVENILE PRISONERS EXCLUDING JAILS
Active inmates 07/17/2000

Requestor: Statistics

Most Serious Offense by current age & sex

Most Serious Offense	M E N					W O M E N					Grand Total %	
	Age 13-14 %	Age 15-15 %	Age 16-16 %	Age 17-17 %	Men Total %	Age 13-14 %	Age 15-15 %	Age 16-16 %	Age 17-17 %	Women Total %		
Misdemeanors												

FELONIES												

MURDER	0 0	0 0	3 23	4 9	7 11	0 0	0 0	1 50	0 0	1 50	8 12	
VOLUNTARY MANSLAUGHT	0 0	0 0	1 8	1 2	2 3	0 0	0 0	1 50	0 0	1 50	3 5	
KIDNAPPING	0 0	1 25	0 0	2 4	3 5	0 0	0 0	0 0	0 0	0 0	3 5	
ARMED ROBBERY	0 0	3 75	8 62	32 70	43 68	0 0	0 0	0 0	0 0	0 0	43 66	
RAPE	0 0	0 0	1 8	4 9	5 8	0 0	0 0	0 0	0 0	0 0	5 8	
AGGRAV. CHILD MOLEST	0 0	0 0	0 0	3 7	3 5	0 0	0 0	0 0	0 0	0 0	3 5	

Total reported	0 0	4 100	13 100	46 100	63 100	0 0	0 0	2 100	0 0	2 100	65 100	
Percent reported	.0	100.0	100.0	100.0	100.0	.0	.0	100.0	.0	100.0	100.0	

NOT REPORTED	0	0	0	0	0	0	0	0	0	0	0	

Total	0	4	13	46	63	0	0	2	0	2	65	

Georgia Department of Corrections

Page 45 Run 07/17/00

Office of Planning and Analysis

Inmate statistical profile

Sample: ACTIVE JUVENILE PRISONERS EXCLUDING JAILS
Active inmates 07/17/2000

Requestor: Statistics

Most Serious Crime Type by current age & sex

Crime Type	M E N						W O M E N						Grand Total %
	Age 13-14 %	Age 15-15 %	Age 16-16 %	Age 17-17 %	Men %	Total %	Age 13-14 %	Age 15-15 %	Age 16-16 %	Age 17-17 %	Women %	Total %	
VIOL/PERSN	0 0	4 100	12 92	39 85	55 87		0 0	0 0	2 100	0 0	2 100	57 88	
NVIOL/PERS	0 0	0 0	0 0	0 0	0 0		0 0	0 0	0 0	0 0	0 0	0 0	
PROPERTY	0 0	0 0	0 0	0 0	0 0		0 0	0 0	0 0	0 0	0 0	0 0	
DRUG SALES	0 0	0 0	0 0	0 0	0 0		0 0	0 0	0 0	0 0	0 0	0 0	
DRUG POSSN	0 0	0 0	0 0	0 0	0 0		0 0	0 0	0 0	0 0	0 0	0 0	
ALCOHOL	0 0	0 0	0 0	0 0	0 0		0 0	0 0	0 0	0 0	0 0	0 0	
HABIT/DUI	0 0	0 0	0 0	0 0	0 0		0 0	0 0	0 0	0 0	0 0	0 0	
SEX OFFEND	0 0	0 0	1 8	7 15	8 13		0 0	0 0	0 0	0 0	0 0	8 12	
OTHER	0 0	0 0	0 0	0 0	0 0		0 0	0 0	0 0	0 0	0 0	0 0	
Total reported	0 0	4 100	13 100	46 100	63 100		0 0	0 0	2 100	0 0	2 100	65 100	
Percent reported	.0	100.0	100.0	100.0	100.0		.0	.0	100.0	.0	100.0	100.0	
NOT REPORTED	0	0	0	0	0		0	0	0	0	0	0	
Total	0	4	13	46	63		0	0	2	0	2	65	