

Active Inmates Under Death Sentence by Race & Gender

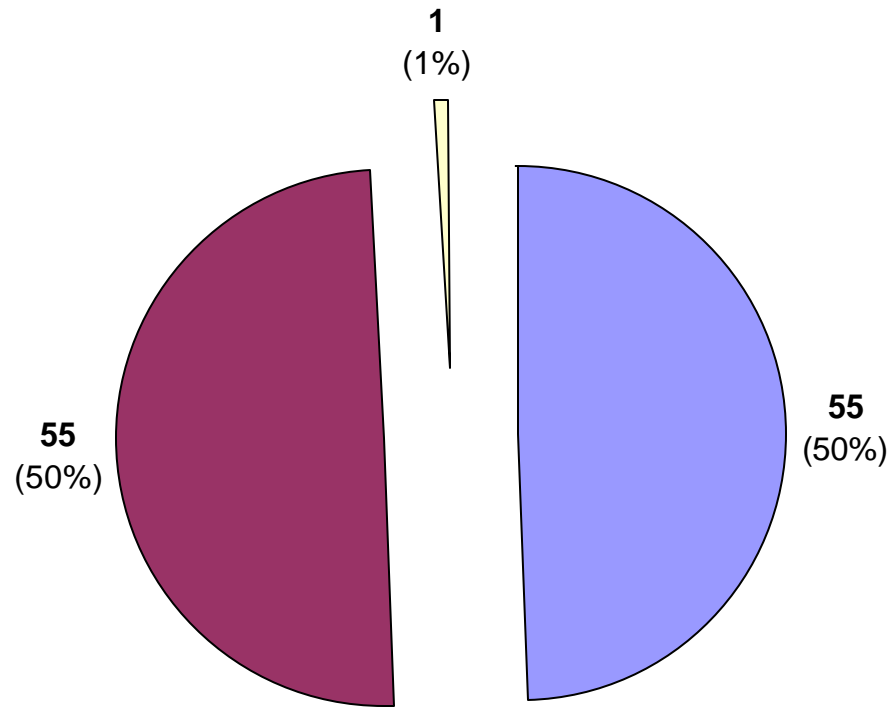

Active Inmates Under Death Sentence by Socioeconomic Class

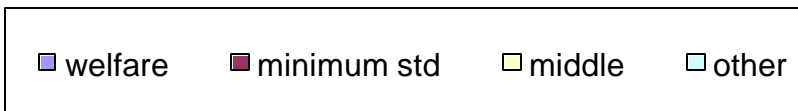
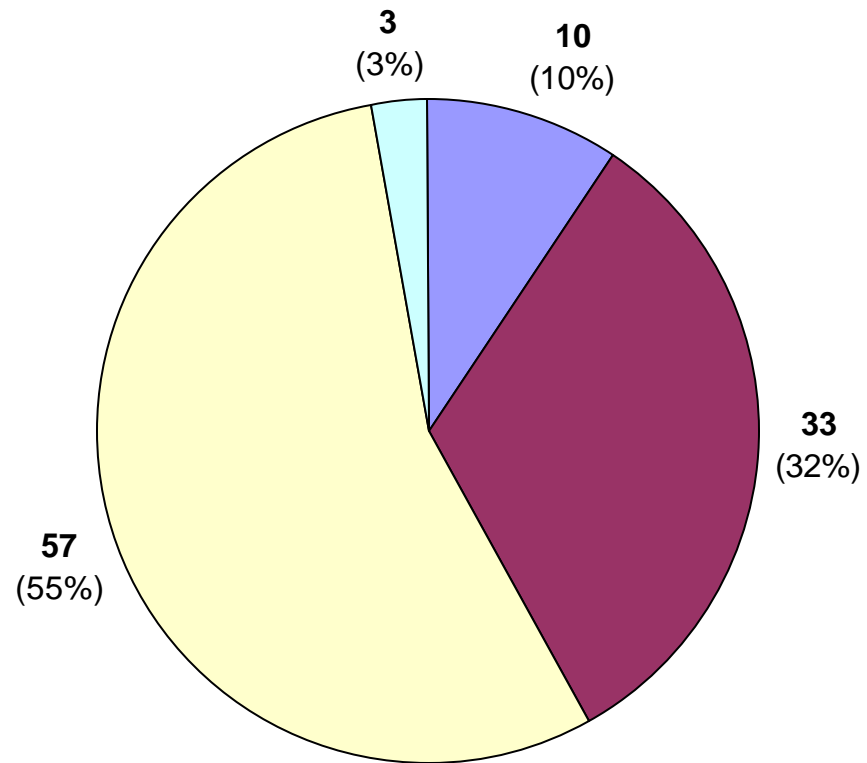

Active Inmates Under Death Sentence by Environment

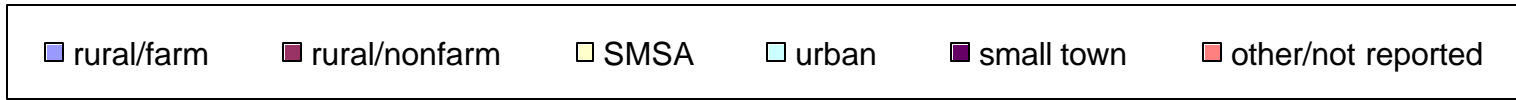
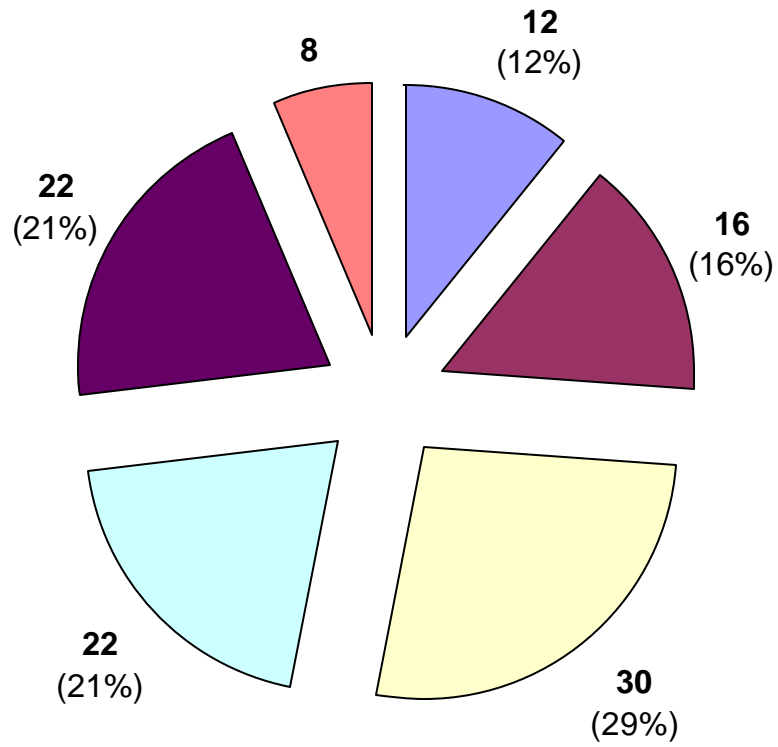

Active Inmates Under Death Sentence by Reading (WRAT) Levels

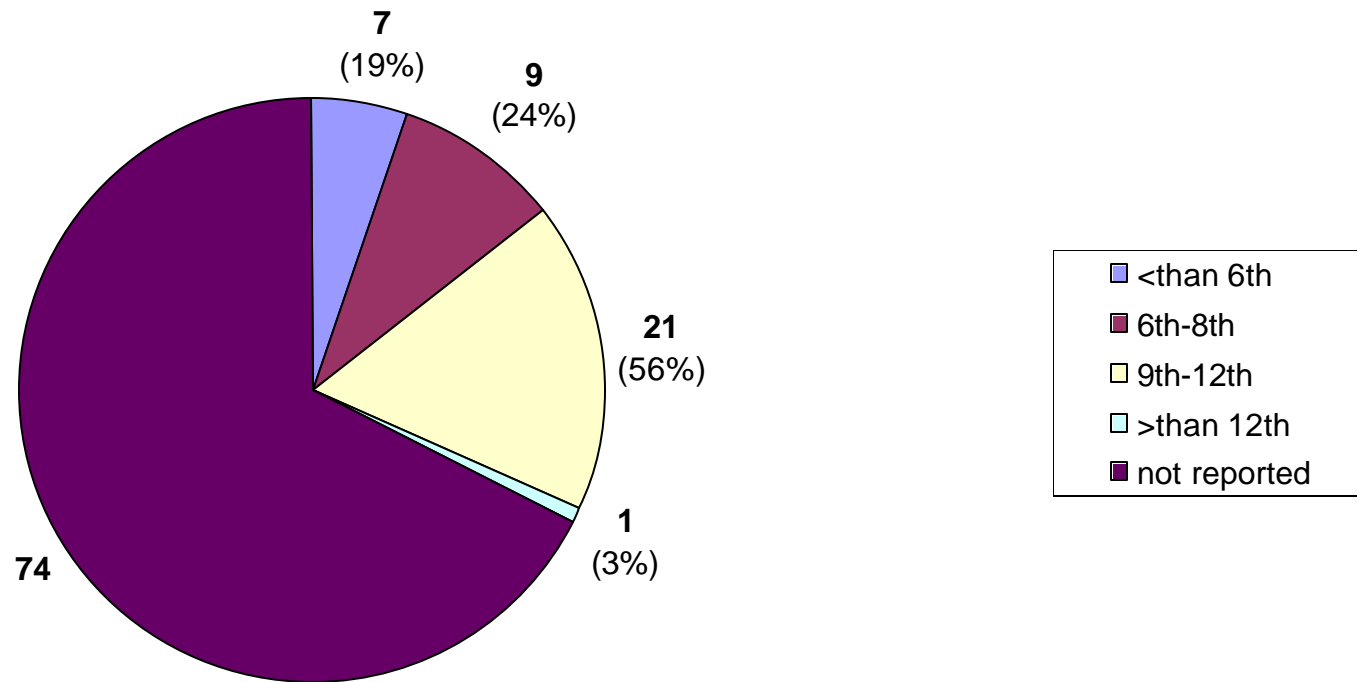

Active Inmates Under Death Sentence by Math (WRAT) Levels

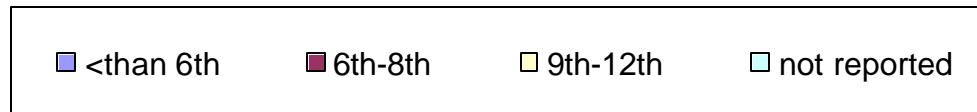
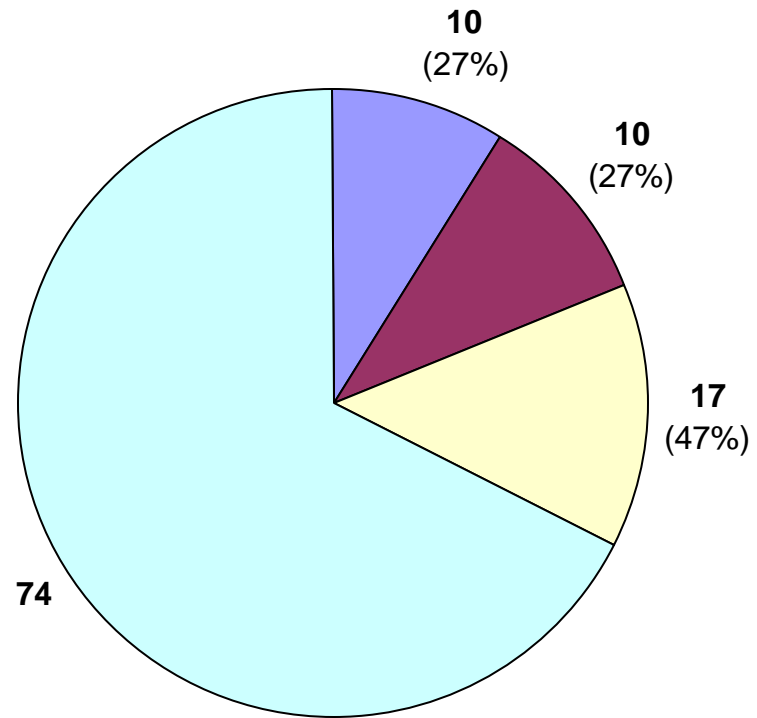

Active Inmates Under Death Sentence by Guardian Status

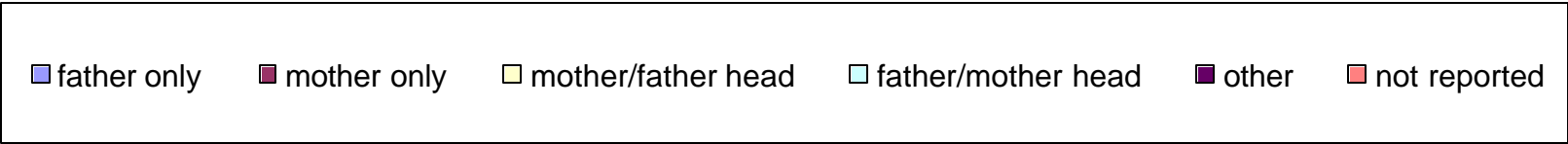
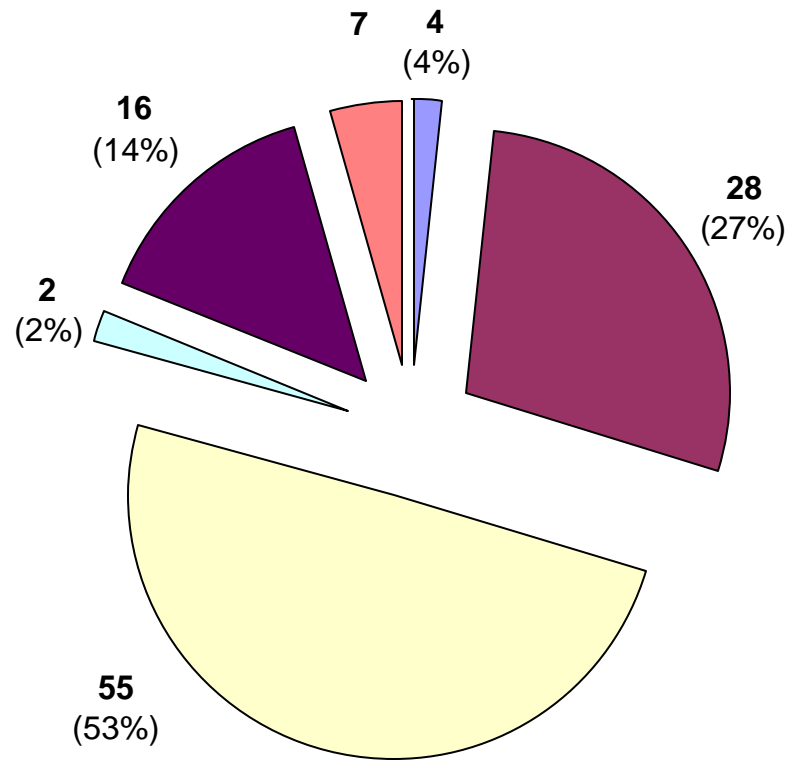

Active Inmates Under Death Sentence by Employment Status

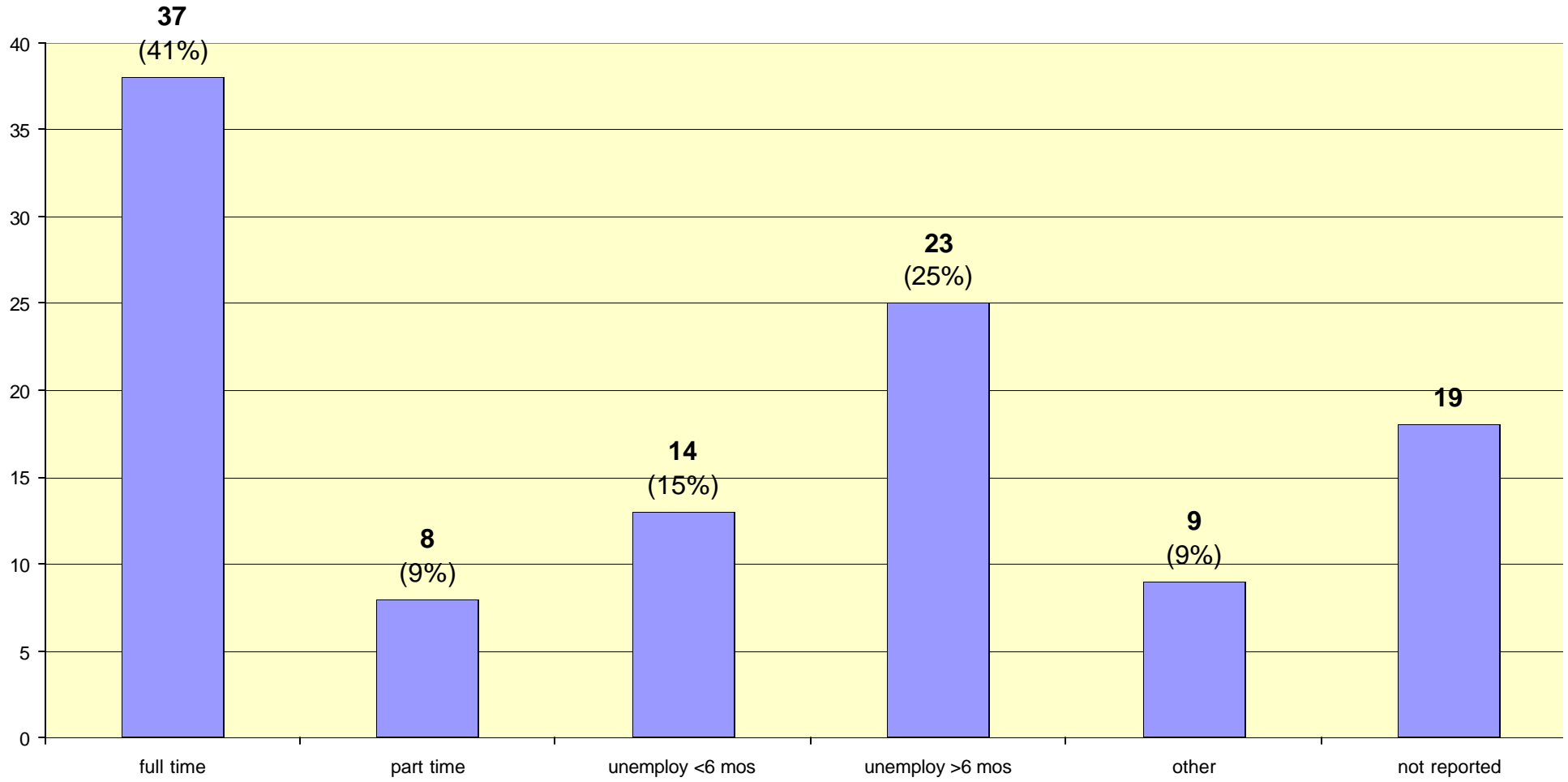

Active Inmates Under Death Sentence by Marital Status

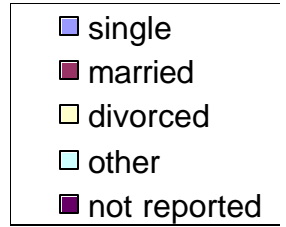
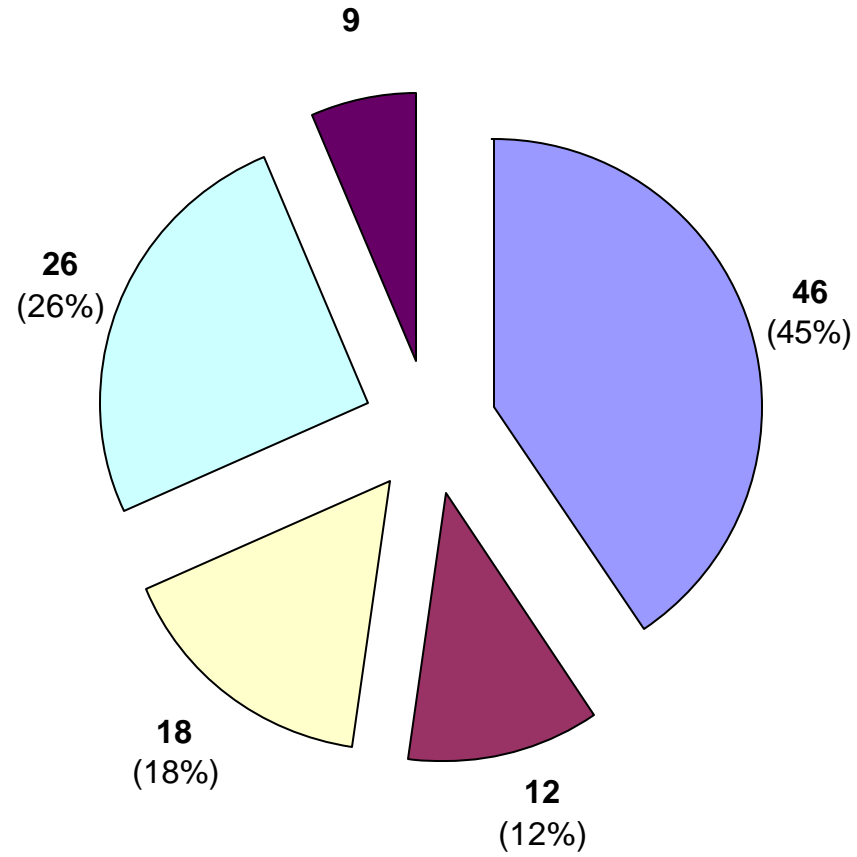



Active Inmates Under Death Sentence by Family Behavior

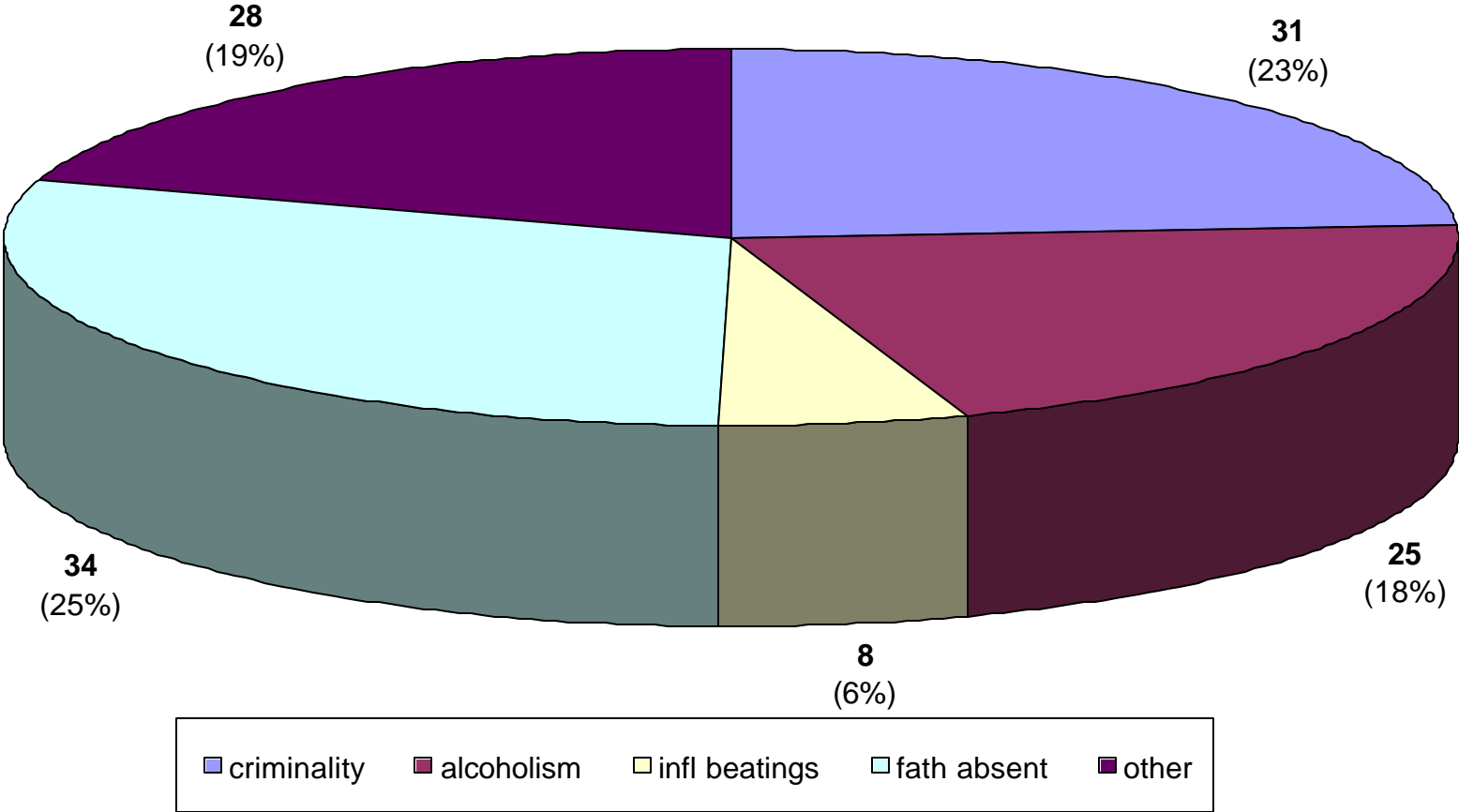

**Active Inmates Under Death Sentence by Diagnostic Behavior**

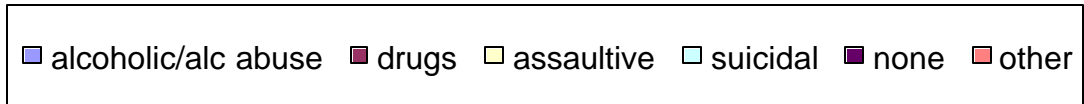
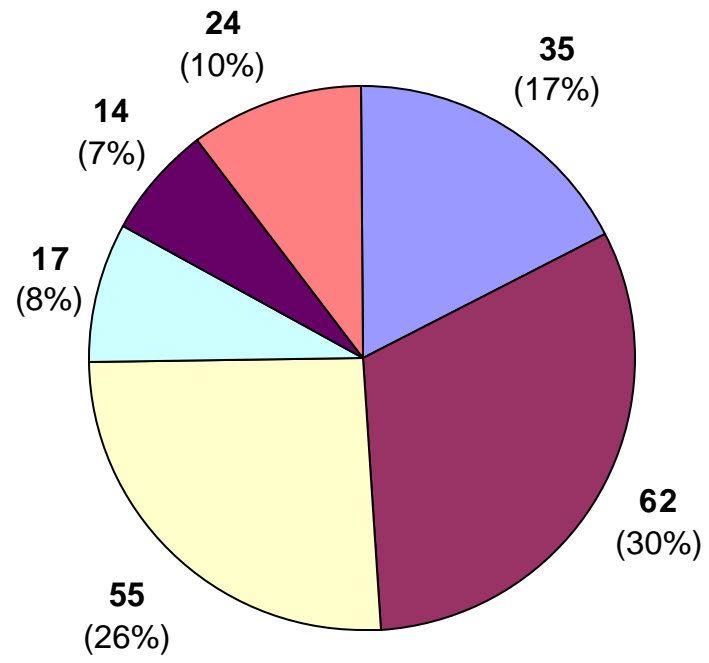

Prior Incarcerations of Active Inmates Under Sentence of Death

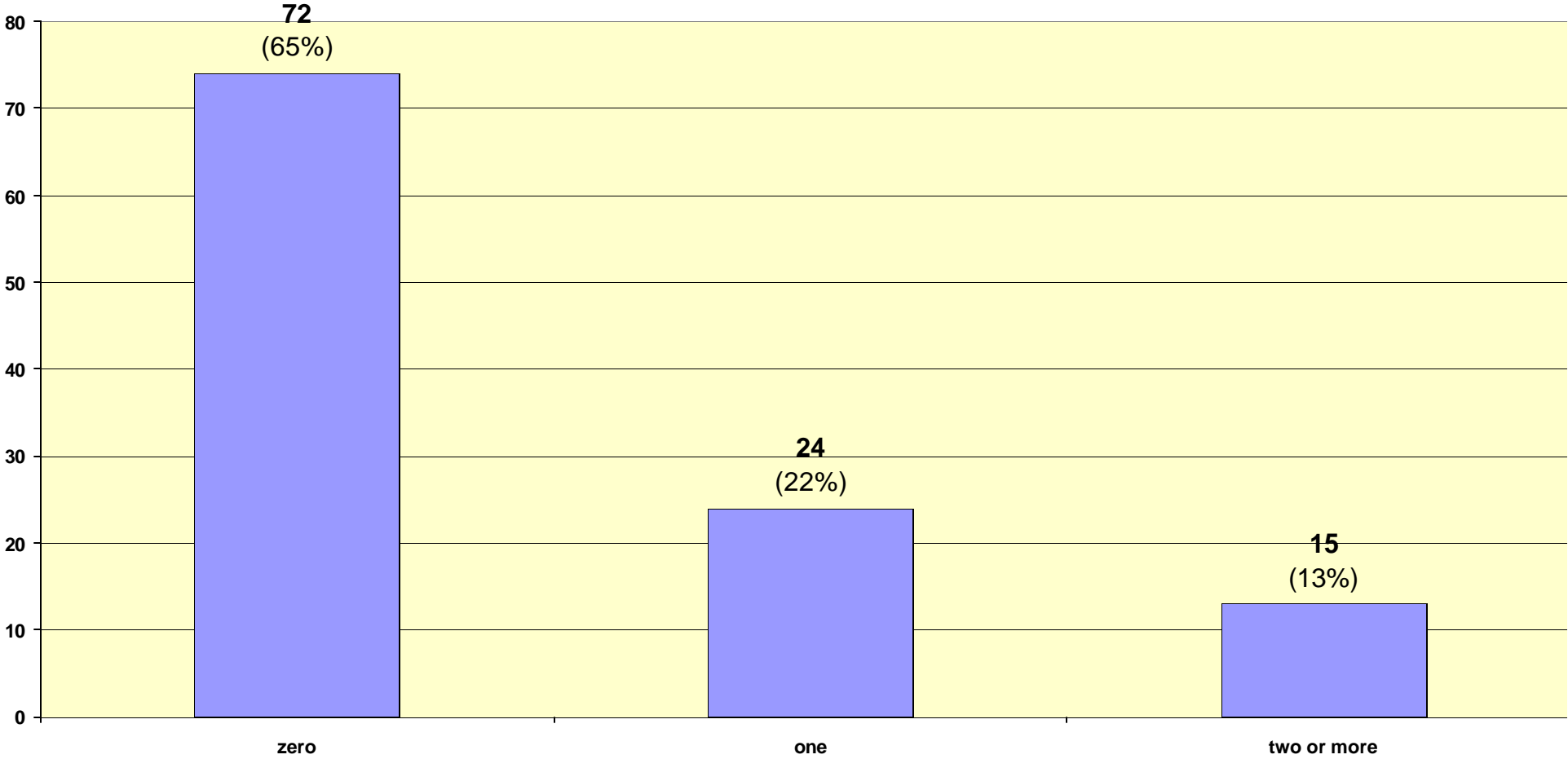

Inmate statistical profile

TABLE OF CONTENTS FOR Inmates under death sentence (UDS)

Title	PAGE
RACE AND SEX.....	2
Culture Fair IQ Scores.....	3
Self-Rpt Socioeconomic Class.....	4
Self-Rpt Environment To Age 16.....	5
Self-Rpt Education Level.....	6
Functional Reading Level (WRAT Scores)..	7
Functional Math Level (WRAT Scores)....	8
Functional Spelling Level (WRAT Scores).	9
Self-Rpt Guardian Status To Age 16.....	10
Self-Rpt Employment Status Before Prison	11
Self-Rpt Marital Status At Admission....	12
Self-Rpt Number Of Children At Admission	13
Self-Rpt Religious Affiliation.....	14
Self-Rpt Family Behavior Patterns *.....	15
Inmate Diagnostic Behavior Problem *....	16
Physical Profile (General Condition)....	17
Security Status.....	18
Number Of Sentences.....	19
Number Of Disciplinarys.....	20
Number Of Escapes.....	21
Number Of Prior Georgia Incarcerations *	22
Number Of Transfers.....	23
County Of Conviction.....	24
Circ Of Conviction.....	26
Home County.....	28
Prison Sentence In Years.....	30
Probation To Follow Prison.....	31
Admission Type.....	32
Release Type.....	33
Inst By Group.....	34
Institution.....	35
Misdemeanors And Felonies.....	36
Crimes By Group.....	37
Most Serious Offense.....	38
Most Serious Crime Type.....	39

Inmate statistical profile

Sample: Inmates under death sentence (UDS)  
Active inmates 02/25/2005

Requestor: Nancy Phillips, Statistician

RACE AND SEX by current age & sex

RACE AND SEX	M E N					W O M E N					Grand Total %
	Age 00-21 %	Age 22-39 %	Age 40-54 %	Age 55-99 %	Men Total %	Age 00-21 %	Age 22-39 %	Age 40-54 %	Age 55-99 %	Women Total %	
WHITE MALE	0 0	22 44	27 53	6 67	55 50	0 0	0 0	0 0	0 0	0 0	55 50
NON WHITE MALE	0 0	28 56	24 47	3 33	55 50	0 0	0 0	0 0	0 0	0 0	55 50
WHITE FEMALE	0 0	0 0	0 0	0 0	0 0	0 0	1 100	0 0	0 0	1 100	1 1
NON WHITE FEMALE	0 0	0 0	0 0	0 0	0 0	0 0	0 0	0 0	0 0	0 0	0 0
Total reported	0 0	50 100	51 100	9 100	110 100	0 0	1 100	0 0	0 0	1 100	111 100
Percent reported	.0	100.0	100.0	100.0	100.0	.0	100.0	.0	.0	100.0	100.0
NOT REPORTED	0	0	0	0	0	0	0	0	0	0	0
Total	0	50	51	9	110	0	1	0	0	1	111
AVERAGE AGE	.00	33.12	46.20	60.22	41.40	.00	36.00	.00	.00	36.00	41.35

Inmate statistical profile

Sample: Inmates under death sentence (UDS)  
Active inmates 02/25/2005

Requestor: Nancy Phillips, Statistician

Culture Fair IQ Scores by current age & sex

IQ Score	M E N					W O M E N					Grand Total %					
	Age 00-21	Age % 22-39	Age % 40-54	Age % 55-99	Men % Total	Age 00-21	Age % 22-39	Age % 40-54	Age % 55-99	Women % Total						
LESS THAN 70	0	0	1	5	0	0	1	3	0	0	0	0	1	3		
70 AND UP	0	0	13	100	18	95	3	100	34	97	0	0	1	100	35	97
Total reported	0	0	13	100	19	100	3	100	35	100	0	0	1	100	36	100
Percent reported		.0	26.0	37.3	33.3	31.8		.0	100.0	.0	.0	100.0	32.4			
NOT REPORTED	0	37	32	6	75	0	0	0	0	0	0	75				
Total	0	50	51	9	110	0	1	0	0	1	111					
AVERAGE IQ	.00	105.08	103.68	94.00	103.37	.00	105.00	.00	.00	105.00	103.42					

Inmate statistical profile

Sample: Inmates under death sentence (UDS)  
Active inmates 02/25/2005

Requestor: Nancy Phillips, Statistician

Self-Rpt Socioeconomic Class by current age & sex

Socioeconomic Class	Age		M E N				Men		Age		W O M E N				Women	Grand					
	00-21	%	Age	%	Age	%	Age	%	00-21	%	Age	%	Age	%	Total	Total					
WELFARE	0	0	5	11	5	11	0	0	10	10	0	0	0	0	0	0	10	10			
OCC EMPLOY	0	0	0	0	2	4	0	0	2	2	0	0	0	0	0	0	2	2			
MINIMUM STD	0	0	8	17	20	43	4	50	32	31	0	0	1	100	1	100	33	32			
MIDDLE	0	0	34	72	20	43	3	38	57	56	0	0	0	0	0	0	57	55			
OTHER	0	0	0	0	0	0	1	13	1	1	0	0	0	0	0	0	1	1			
Total reported	0	0	47	100	47	100	8	100	102	100	0	0	1	100	0	0	1	100	103	100	
Percent reported		.0		94.0		92.2		88.9		92.7		.0		100.0		.0		100.0		92.8	
NOT RPTD	0		3		4		1		8		0		0		0		0		8		
Total	0		50		51		9		110		0		1		0		0		1		111

Inmate statistical profile

Sample: Inmates under death sentence (UDS)  
Active inmates 02/25/2005

Requestor: Nancy Phillips, Statistician

Self-Rpt Environment To Age 16 by current age & sex

Environment	M E N					W O M E N					Grand Total %
	Age 00-21 %	Age 22-39 %	Age 40-54 %	Age 55-99 %	Men Total %	Age 00-21 %	Age 22-39 %	Age 40-54 %	Age 55-99 %	Women Total %	
RURAL/FARM	0 0	4 9	6 13	1 13	11 11	0 0	1 100	0 0	0 0	1 100	12 12
RURAL/NFARM	0 0	6 13	9 19	1 13	16 16	0 0	0 0	0 0	0 0	0 0	16 16
S.M.S.A	0 0	17 36	12 26	1 13	30 29	0 0	0 0	0 0	0 0	0 0	30 29
URBAN	0 0	7 15	13 28	2 25	22 22	0 0	0 0	0 0	0 0	0 0	22 21
SMALL TOWN	0 0	13 28	7 15	2 25	22 22	0 0	0 0	0 0	0 0	0 0	22 21
OTHER	0 0	0 0	0 0	1 13	1 1	0 0	0 0	0 0	0 0	0 0	1 1
Total reported	0 0	47 100	47 100	8 100	102 100	0 0	1 100	0 0	0 0	1 100	103 100
Percent reported	.0	94.0	92.2	88.9	92.7	.0	100.0	.0	.0	100.0	92.8
NOT RPTD	0	3	4	1	8	0	0	0	0	0	8
Total	0	50	51	9	110	0	1	0	0	1	111



Inmate statistical profile

Sample: Inmates under death sentence (UDS)  
Active inmates 02/25/2005

Requestor: Nancy Phillips, Statistician

Self-Rpt Education Level by current age & sex

Education Level	M E N					W O M E N					Grand Total %							
	Age 00-21	Age % 22-39	Age % 40-54	Age % 55-99	Men % Total	Age 00-21	Age % 22-39	Age % 40-54	Age % 55-99	Women % Total								
LESS THAN GRADE 7	0	0	0	0	1	1	0	0	0	0	0	1	1					
GRADE 7	0	0	6	13	4	9	0	0	0	0	0	0	0	10	10			
GRADE 8	0	0	4	9	3	7	1	14	8	8	0	0	0	0	8	8		
GRADE 9	0	0	8	17	4	9	0	0	12	12	0	0	0	0	12	12		
GRADE 10	0	0	5	11	7	16	0	0	12	12	0	0	0	0	12	12		
GRADE 11	0	0	7	15	4	9	1	14	12	12	0	0	0	0	12	12		
GRADE 12	0	0	11	24	12	27	2	29	25	26	0	0	1	100	26	26		
MORE THAN GRADE 12	0	0	5	11	11	24	2	29	18	18	0	0	0	0	18	18		
Total reported	0	0	46	100	45	100	7	100	98	100	0	0	1	100	99	100		
Percent reported		.0		92.0		88.2		77.8		89.1		.0		100.0		89.2		
NOT REPORTED	0		4		6		2		12		0		0		0		12	
Total	0		50		51		9		110		0		1		0		111	
AVG EDUCATION LEVEL	.00		10.67		12.82		11.14		11.69		.00		12.00		.00		12.00	11.70

\* NOTE: THE FIELD LABLED "LESS THAN GRADE 7" WAS CORRECTED IN MARCH 1989: MISSING DATA FOR INMATES STILL IN DIAGNOSTICS NOW HAS BEEN REMOVED FROM THIS FIELD AND IDENTIFIED AS "NOT REPORTED" INFORMATION.

Inmate statistical profile

Sample: Inmates under death sentence (UDS)  
Active inmates 02/25/2005

Requestor: Nancy Phillips, Statistician

Functional Reading Level (WRAT Scores) by current age & sex

WRAT Reading Score	M E N						W O M E N						Grand Total %
	Age 00-21 %	Age 22-39 %	Age 40-54 %	Age 55-99 %	Men Total %	Age 00-21 %	Age 22-39 %	Age 40-54 %	Age 55-99 %	Women Total %			
LESS THAN GRADE 6	0 0	2 15	5 25	0 0	7 19	0 0	0 0	0 0	0 0	0 0	7 19		
6TH THRU 8TH GRADE	0 0	2 15	5 25	1 33	8 22	0 0	1 100	0 0	0 0	1 100	9 24		
GRADE 9	0 0	1 8	1 5	0 0	2 6	0 0	0 0	0 0	0 0	0 0	2 5		
GRADE 10	0 0	1 8	0 0	0 0	1 3	0 0	0 0	0 0	0 0	0 0	1 3		
GRADE 11	0 0	0 0	2 10	0 0	2 6	0 0	0 0	0 0	0 0	0 0	2 5		
GRADE 12	0 0	7 54	7 35	2 67	16 44	0 0	0 0	0 0	0 0	0 0	16 43		
MORE THAN GRADE 12	0 0	0 0	0 0	0 0	0 0	0 0	0 0	0 0	0 0	0 0	0 0		
Total reported	0 0	13 100	20 100	3 100	36 100	0 0	1 100	0 0	0 0	1 100	37 100		
Percent reported	.0	26.0	39.2	33.3	32.7	.0	100.0	.0	.0	100.0	33.3		
NOT REPORTED	0	37	31	6	74	0	0	0	0	0	74		
Total	0	50	51	9	110	0	1	0	0	1	111		
AVG READING SCORE	.00	9.91	8.98	11.10	9.49	.00	8.50	.00	.00	8.50	9.46		

Inmate statistical profile

Sample: Inmates under death sentence (UDS)  
Active inmates 02/25/2005

Requestor: Nancy Phillips, Statistician

Functional Math Level (WRAT Scores) by current age & sex

WRAT Math Score	M E N						W O M E N						Grand					
	Age 00-21	Age 22-39	Age 40-54	Age 55-99	Men Total	Men %	Age 00-21	Age 22-39	Age 40-54	Age 55-99	Women Total	Women %						
LESS THAN GRADE 6	0	0	3	23	6	30	1	33	10	28	0	0	0	0	0	0	10	27
6TH THRU 8TH GRADE	0	0	3	23	6	30	1	33	10	28	0	0	0	0	0	0	10	27
GRADE 9	0	0	2	15	2	10	0	0	4	11	0	0	1	100	0	0	5	14
GRADE 10	0	0	1	8	2	10	1	33	4	11	0	0	0	0	0	0	4	11
GRADE 11	0	0	3	23	2	10	0	0	5	14	0	0	0	0	0	0	5	14
GRADE 12	0	0	1	8	2	10	0	0	3	8	0	0	0	0	0	0	3	8
MORE THAN GRADE 12	0	0	0	0	0	0	0	0	0	0	0	0	0	0	0	0	0	0
Total reported	0	0	13	100	20	100	3	100	36	100	0	0	1	100	0	0	1	100
Percent reported	.0		26.0		39.2		33.3		32.7		.0		100.0		.0		100.0	33.3
NOT REPORTED	0		37		31		6		74		0		0		0		0	74
Total	0		50		51		9		110		0		1		0		1	111
AVG MATH SCORE	.00		9.05		7.49		6.97		8.01		.00		9.80		.00		9.80	8.06

Inmate statistical profile

Sample: Inmates under death sentence (UDS)  
Active inmates 02/25/2005

Requestor: Nancy Phillips, Statistician

Functional Spelling Level (WRAT Scores) by current age & sex

WRAT Spelling Score	M E N						W O M E N						Grand Total %
	Age 00-21 %	Age 22-39 %	Age 40-54 %	Age 55-99 %	Men Total %	Age 00-21 %	Age 22-39 %	Age 40-54 %	Age 55-99 %	Women Total %			
LESS THAN GRADE 6	0 0	7 54	10 50	1 33	18 50	0 0	0 0	0 0	0 0	0 0	18 49		
6TH THRU 8TH GRADE	0 0	1 8	3 15	1 33	5 14	0 0	1 100	0 0	0 0	1 100	6 16		
GRADE 9	0 0	1 8	1 5	0 0	2 6	0 0	0 0	0 0	0 0	0 0	2 5		
GRADE 10	0 0	1 8	0 0	1 33	2 6	0 0	0 0	0 0	0 0	0 0	2 5		
GRADE 11	0 0	0 0	1 5	0 0	1 3	0 0	0 0	0 0	0 0	0 0	1 3		
GRADE 12	0 0	3 23	5 25	0 0	8 22	0 0	0 0	0 0	0 0	0 0	8 22		
MORE THAN GRADE 12	0 0	0 0	0 0	0 0	0 0	0 0	0 0	0 0	0 0	0 0	0 0		
Total reported	0 0	13 100	20 100	3 100	36 100	0 0	1 100	0 0	0 0	1 100	37 100		
Percent reported	.0	26.0	39.2	33.3	32.7	.0	100.0	.0	.0	100.0	33.3		
NOT REPORTED	0	37	31	6	74	0	0	0	0	0	74		
Total	0	50	51	9	110	0	1	0	0	1	111		
AVG SPELLING SCORE	.00	7.61	7.30	6.40	7.34	.00	6.40	.00	.00	6.40	7.31		

Inmate statistical profile

Sample: Inmates under death sentence (UDS)  
Active inmates 02/25/2005

Requestor: Nancy Phillips, Statistician

Self-Rpt Guardian Status To Age 16 by current age & sex

Guardian Status	M E N						W O M E N						Grand Total %
	Age 00-21 %	Age 22-39 %	Age 40-54 %	Age 55-99 %	Men Total %	Age 00-21 %	Age 22-39 %	Age 40-54 %	Age 55-99 %	Women Total %			
ORPHANAGE	0 0	50 106	51 106	9 113	110 107	0 0	1 100	0 0	0 0	1 100	111 107		
FATHER ONLY	0 0	2 4	2 4	0 0	4 4	0 0	0 0	0 0	0 0	0 0	4 4		
FTR MTR HD	0 0	2 4	0 0	0 0	2 2	0 0	0 0	0 0	0 0	0 0	2 2		
MOTHER ONLY	0 0	12 26	13 27	2 25	27 26	0 0	1 100	0 0	0 0	1 100	28 27		
MTR FTR HD	0 0	23 49	27 56	5 63	55 53	0 0	0 0	0 0	0 0	0 0	55 53		
OTH FEMALE	0 0	2 4	1 2	1 13	4 4	0 0	0 0	0 0	0 0	0 0	4 4		
OTH MALE	0 0	0 0	0 0	0 0	0 0	0 0	0 0	0 0	0 0	0 0	0 0		
STEP-PARNTS	0 0	2 4	0 0	0 0	2 2	0 0	0 0	0 0	0 0	0 0	2 2		
FOSTER HOME	0 0	1 2	2 4	0 0	3 3	0 0	0 0	0 0	0 0	0 0	3 3		
GRAND PRNTS	0 0	3 6	2 4	0 0	5 5	0 0	0 0	0 0	0 0	0 0	5 5		
OTHER	0 0	0 0	1 2	0 0	1 1	0 0	0 0	0 0	0 0	0 0	1 1		
Total reported	0 0	97 100	99 100	17 100	213 100	0 0	2 100	0 0	0 0	2 100	215 100		
Percent reported	.0	94.0	94.1	88.9	93.6	.0	100.0	.0	.0	100.0	93.7		
NOT RPTD	0	3	3	1	7	0	0	0	0	0	7		
Total	0	50	51	9	110	0	1	0	0	1	111		

Inmate statistical profile

Sample: Inmates under death sentence (UDS)  
Active inmates 02/25/2005

Requestor: Nancy Phillips, Statistician

Self-Rpt Employment Status Before Prison by current age & sex

Employment	M E N						W O M E N						Grand Total %									
	Age 00-21		Age 22-39		Age 40-54		Age 55-99		Men Total		Age 00-21			Age 22-39		Age 40-54		Age 55-99		Women Total		
FULL TIME	0	0	17	41	16	38	3	43	36	40	0	0	1	100	0	0	0	0	1	100	37	41
PART TIME	0	0	6	15	1	2	1	14	8	9	0	0	0	0	0	0	0	0	0	0	8	9
UNEMPL < 6M	0	0	5	12	9	21	0	0	14	16	0	0	0	0	0	0	0	0	0	0	14	15
UNEMPL > 6M	0	0	8	20	13	31	2	29	23	26	0	0	0	0	0	0	0	0	0	0	23	25
NEVER WORKD	0	0	4	10	1	2	0	0	5	6	0	0	0	0	0	0	0	0	0	0	5	5
STUDENT	0	0	0	0	0	0	0	0	0	0	0	0	0	0	0	0	0	0	0	0	0	0
INCAPABLE	0	0	1	2	2	5	1	14	4	4	0	0	0	0	0	0	0	0	0	0	4	4
OTHER	0	0	0	0	0	0	0	0	0	0	0	0	0	0	0	0	0	0	0	0	0	0
Total reported	0	0	41	100	42	100	7	100	90	100	0	0	1	100	0	0	0	0	1	100	91	100
Percent reported		.0		82.0		82.4		77.8		81.8		.0		100.0		.0		.0		100.0		82.0
NOT RPTD	0		9		9		2		20		0		0		0		0		0		20	
Total	0		50		51		9		110		0		1		0		0		1		111	

\* NOTE: THE FIELD LABELD "OTHER" WAS CORRECTED IN APRIL 1989; INMATES CODED "PRE-OTIS NOT REPORTED" NOW HAVE BEEN REMOVED FROM THIS FIELD AND IDENTIFIED AS "NOT REPORTED".

Inmate statistical profile

Sample: Inmates under death sentence (UDS)  
Active inmates 02/25/2005

Requestor: Nancy Phillips, Statistician

Self-Rpt Marital Status At Admission by current age & sex

Marital Status	M E N					W O M E N					Grand Total %
	Age 00-21 %	Age 22-39 %	Age 40-54 %	Age 55-99 %	Men Total %	Age 00-21 %	Age 22-39 %	Age 40-54 %	Age 55-99 %	Women Total %	
SINGLE	0 0	34 74	11 23	1 13	46 46	0 0	0 0	0 0	0 0	0 0	46 45
MARRIED	0 0	1 2	10 21	1 13	12 12	0 0	0 0	0 0	0 0	0 0	12 12
SEPARATED	0 0	1 2	1 2	0 0	2 2	0 0	0 0	0 0	0 0	0 0	2 2
DIVORCED	0 0	4 9	11 23	3 38	18 18	0 0	0 0	0 0	0 0	0 0	18 18
WIDOWED	0 0	1 2	5 11	2 25	8 8	0 0	1 100	0 0	0 0	1 100	9 9
COMMON LAW	0 0	5 11	9 19	1 13	15 15	0 0	0 0	0 0	0 0	0 0	15 15
OTHER	0 0	0 0	0 0	0 0	0 0	0 0	0 0	0 0	0 0	0 0	0 0
Total reported	0 0	46 100	47 100	8 100	101 100	0 0	1 100	0 0	0 0	1 100	102 100
Percent reported	.0	92.0	92.2	88.9	91.8	.0	100.0	.0	.0	100.0	91.9
NOT RPTD	0	4	4	1	9	0	0	0	0	0	9
Total	0	50	51	9	110	0	1	0	0	1	111

Inmate statistical profile

Sample: Inmates under death sentence (UDS)  
Active inmates 02/25/2005

Requestor: Nancy Phillips, Statistician

Self-Rpt Number Of Children At Admission by current age & sex

Number Of Children	M E N					W O M E N					Grand Total %
	Age 00-21 %	Age 22-39 %	Age 40-54 %	Age 55-99 %	Men Total %	Age 00-21 %	Age 22-39 %	Age 40-54 %	Age 55-99 %	Women Total %	
NO CHILDREN	0 0	8 32	6 15	1 14	15 21	0 0	0 0	0 0	0 0	0 0	15 21
ONE CHILD	0 0	13 52	11 28	1 14	25 35	0 0	0 0	0 0	0 0	0 0	25 35
TWO CHILDREN	0 0	2 8	11 28	0 0	13 18	0 0	0 0	0 0	0 0	0 0	13 18
THREE CHILDREN	0 0	1 4	5 13	3 43	9 13	0 0	1 100	0 0	0 0	1 100	10 14
FOUR CHILDREN	0 0	0 0	2 5	1 14	3 4	0 0	0 0	0 0	0 0	0 0	3 4
FIVE CHILDREN	0 0	0 0	2 5	0 0	2 3	0 0	0 0	0 0	0 0	0 0	2 3
MORE THAN 5 CHILDREN	0 0	1 4	2 5	1 14	4 6	0 0	0 0	0 0	0 0	0 0	4 6
Total reported	0 0	25 100	39 100	7 100	71 100	0 0	1 100	0 0	0 0	1 100	72 100
Percent reported	.0	50.0	76.5	77.8	64.5	.0	100.0	.0	.0	100.0	64.9
NOT REPORTED	0	25	12	2	39	0	0	0	0	0	39
Total	0	50	51	9	110	0	1	0	0	1	111
AVG NUM CHILDREN	.00	1.12	2.10	2.86	1.83	.00	3.00	.00	.00	3.00	1.85

\* NOTE: THE FIELD LABLED "NO CHILDREN" WAS CORRECTED IN MARCH 1989: MISSING DATA FOR INMATES STILL IN DIAGNOSTICS NOW HAS BEEN REMOVED FROM THIS FIELD AND IDENTIFIED AS "NOT REPORTED" INFORMATION.



Inmate statistical profile

Sample: Inmates under death sentence (UDS)  
Active inmates 02/25/2005

Requestor: Nancy Phillips, Statistician

Self-Rpt Religious Affiliation by current age & sex

Religion	M E N					W O M E N					Grand Total %
	Age 00-21 %	Age 22-39 %	Age 40-54 %	Age 55-99 %	Men Total %	Age 00-21 %	Age 22-39 %	Age 40-54 %	Age 55-99 %	Women Total %	
ISLAM	0 0	3 7	1 2	0 0	4 4	0 0	0 0	0 0	0 0	0 0	4 4
CATHOLIC	0 0	1 2	1 2	1 14	3 3	0 0	0 0	0 0	0 0	0 0	3 3
BAPTIST	0 0	19 42	25 60	5 71	49 52	0 0	1 100	0 0	0 0	1 100	50 53
METHODIST	0 0	1 2	1 2	1 14	3 3	0 0	0 0	0 0	0 0	0 0	3 3
EPISCOPLN	0 0	0 0	0 0	0 0	0 0	0 0	0 0	0 0	0 0	0 0	0 0
PRESBYTRN	0 0	0 0	0 0	0 0	0 0	0 0	0 0	0 0	0 0	0 0	0 0
CHC OF GOD	0 0	1 2	1 2	0 0	2 2	0 0	0 0	0 0	0 0	0 0	2 2
HOLINESS	0 0	2 4	1 2	0 0	3 3	0 0	0 0	0 0	0 0	0 0	3 3
JEWISH	0 0	0 0	0 0	0 0	0 0	0 0	0 0	0 0	0 0	0 0	0 0
ANGLICAN	0 0	0 0	0 0	0 0	0 0	0 0	0 0	0 0	0 0	0 0	0 0
GRK ORTHDX	0 0	0 0	0 0	0 0	0 0	0 0	0 0	0 0	0 0	0 0	0 0
HINDU	0 0	0 0	0 0	0 0	0 0	0 0	0 0	0 0	0 0	0 0	0 0
BUDDHIST	0 0	0 0	0 0	0 0	0 0	0 0	0 0	0 0	0 0	0 0	0 0
TAOIST	0 0	0 0	0 0	0 0	0 0	0 0	0 0	0 0	0 0	0 0	0 0
SHINTOIST	0 0	0 0	0 0	0 0	0 0	0 0	0 0	0 0	0 0	0 0	0 0
SEVEN D AD	0 0	0 0	0 0	0 0	0 0	0 0	0 0	0 0	0 0	0 0	0 0
JEHOVAH WT	0 0	0 0	1 2	0 0	1 1	0 0	0 0	0 0	0 0	0 0	1 1
LATR DAY S	0 0	0 0	0 0	0 0	0 0	0 0	0 0	0 0	0 0	0 0	0 0
QUAKER	0 0	0 0	0 0	0 0	0 0	0 0	0 0	0 0	0 0	0 0	0 0
OTHER PROD	0 0	7 16	5 12	0 0	12 13	0 0	0 0	0 0	0 0	0 0	12 13
NONE	0 0	10 22	2 5	0 0	12 13	0 0	0 0	0 0	0 0	0 0	12 13
OTHER	0 0	1 2	4 10	0 0	5 5	0 0	0 0	0 0	0 0	0 0	5 5
Total reported	0 0	45 100	42 100	7 100	94 100	0 0	1 100	0 0	0 0	1 100	95 100
Percent reported	.0	90.0	82.4	77.8	85.5	.0	100.0	.0	.0	100.0	85.6
NOT RPTD	0	5	9	2	16	0	0	0	0	0	16
Total	0	50	51	9	110	0	1	0	0	1	111

Inmate statistical profile

Sample: Inmates under death sentence (UDS)  
Active inmates 02/25/2005

Requestor: Nancy Phillips, Statistician

Self-Rpt Family Behavior Patterns \* by current age & sex

Family Behavior	M E N						W O M E N						Grand Total %
	Age 00-21 %	Age 22-39 %	Age 40-54 %	Age 55-99 %	Men Total %	Age 00-21 %	Age 22-39 %	Age 40-54 %	Age 55-99 %	Women Total %			
CRIMINLTY	0 0	19 25	12 21	0 0	31 23	0 0	0 0	0 0	0 0	0 0	31 23		
ALCOHOLISM	0 0	13 17	12 21	0 0	25 19	0 0	0 0	0 0	0 0	0 0	25 18		
DRUG ABUSE	0 0	7 9	1 2	0 0	8 6	0 0	0 0	0 0	0 0	0 0	8 6		
DOMINERING	0 0	1 1	1 2	0 0	2 1	0 0	0 0	0 0	0 0	0 0	2 1		
MIGRANT	0 0	3 4	4 7	0 0	7 5	0 0	0 0	0 0	0 0	0 0	7 5		
INFL BTGS	0 0	10 13	9 16	0 0	19 14	0 0	0 0	0 0	0 0	0 0	19 14		
PERMISSIVE	0 0	0 0	0 0	0 0	0 0	0 0	0 0	0 0	0 0	0 0	0 0		
FATH ABSNT	0 0	17 22	14 25	2 100	33 24	0 0	1 100	0 0	0 0	1 100	34 25		
MOTH ABSNT	0 0	5 7	4 7	0 0	9 7	0 0	0 0	0 0	0 0	0 0	9 7		
NONE	0 0	1 1	0 0	0 0	1 1	0 0	0 0	0 0	0 0	0 0	1 1		
Total reported	0 0	76 100	57 100	2 100	135 100	0 0	1 100	0 0	0 0	1 100	136 100		
Percent reported	.0	88.0	96.1	88.9	91.8	.0	100.0	.0	.0	100.0	91.9		
OTHER	0	6	2	1	9	0	0	0	0	0	9		
Total	0	50	51	9	110	0	1	0	0	1	111		

\* NOTE: SINCE THERE CAN BE UP TO FIVE BEHAVIOR CODES PER INMATE, THE NUMBER OF CASES REPORTED IN THE DETAIL LINES AND THE TOTAL REPORTED LINE MAY EXCEED THE TOTAL NUMBER OF CASES. IN SHORT, THIS TABLE COUNTS THE NUMBER OF BEHAVIOR PROBLEMS, NOT INMATES.

Inmate statistical profile

Sample: Inmates under death sentence (UDS)  
Active inmates 02/25/2005

Requestor: Nancy Phillips, Statistician

Inmate Diagnostic Behavior Problem \* by current age & sex

Diagnostic Problem	M E N					W O M E N					Grand Total %
	Age 00-21 %	Age 22-39 %	Age 40-54 %	Age 55-99 %	Men Total %	Age 00-21 %	Age 22-39 %	Age 40-54 %	Age 55-99 %	Women Total %	
ALCOHOLIC	0 0	5 5	7 7	1 10	13 6	0 0	0 0	0 0	0 0	0 0	13 6
ALCOH ABSE	0 0	9 9	11 11	2 20	22 11	0 0	0 0	0 0	0 0	0 0	22 11
DRUG EXP	0 0	14 14	8 8	1 10	23 11	0 0	0 0	0 0	0 0	0 0	23 11
DRUG ABSE	0 0	15 15	22 23	2 20	39 19	0 0	0 0	0 0	0 0	0 0	39 19
NARC ADDCT	0 0	0 0	1 1	0 0	1 0	0 0	0 0	0 0	0 0	0 0	1 0
EPILEPTIC	0 0	0 0	1 1	0 0	1 0	0 0	0 0	0 0	0 0	0 0	1 0
MANIPULTVE	0 0	1 1	3 3	0 0	4 2	0 0	0 0	0 0	0 0	0 0	4 2
ASSAULTIVE	0 0	32 32	21 22	2 20	55 27	0 0	0 0	0 0	0 0	0 0	55 26
ESCAPE TEND	0 0	6 6	2 2	0 0	8 4	0 0	0 0	0 0	0 0	0 0	8 4
SUICIDAL	0 0	9 9	8 8	0 0	17 8	0 0	0 0	0 0	0 0	0 0	17 8
WITHDRAWN	0 0	1 1	0 0	0 0	1 0	0 0	0 0	0 0	0 0	0 0	1 0
PR RLTY CT	0 0	0 0	1 1	0 0	1 0	0 0	0 0	0 0	0 0	0 0	1 0
HOMOSEXUAL	0 0	0 0	1 1	0 0	1 0	0 0	0 0	0 0	0 0	0 0	1 0
NONE	0 0	4 4	8 8	2 20	14 7	0 0	0 0	0 0	0 0	0 0	14 7
OTHER	0 0	1 1	1 1	0 0	2 1	0 0	0 0	0 0	0 0	0 0	2 1
NOT RPTD	0 0	2 2	1 1	0 0	3 1	0 0	1 100	0 0	0 0	1 100	4 2
Total reported	0 0	101 100	96 100	10 100	207 100	0 0	1 100	0 0	0 0	1 100	208 100
Percent reported	.0	96.0	100.0	100.0	98.2	.0	100.0	.0	.0	100.0	98.2
UNKNOWN	0	2	0	0	2	0	0	0	0	0	2
Total	0	50	51	9	110	0	1	0	0	1	111

\* NOTE: SINCE THERE CAN BE UP TO FIVE BEHAVIOR CODES PER INMATE, THE NUMBER OF CASES REPORTED IN THE DETAIL LINES AND THE TOTAL REPORTED LINE MAY EXCEED THE TOTAL NUMBER OF CASES. IN SHORT, THIS TABLE COUNTS THE NUMBER OF BEHAVIOR PROBLEMS, NOT INMATES.

Inmate statistical profile

Sample: Inmates under death sentence (UDS)  
Active inmates 02/25/2005

Requestor: Nancy Phillips, Statistician

Physical Profile (General Condition) by current age & sex

Physical Profile	M E N					W O M E N					Grand Total %											
	Age 00-21	Age % 22-39	Age % 40-54	Age % 55-99	Men % Total	Age 00-21	Age % 22-39	Age % 40-54	Age % 55-99	Women % Total												
NO LIMITATION	0	0	23	79	8	47	1	33	32	65	0	0	1	100	0	0	0	0	1	100	33	66
DEFECT NO MAJOR LIMIT	0	0	5	17	4	24	0	0	9	18	0	0	0	0	0	0	0	0	0	0	9	18
DEFECT MAJOR LIMIT	0	0	1	3	5	29	2	67	8	16	0	0	0	0	0	0	0	0	0	0	8	16
VERY MAJOR DEFECT	0	0	0	0	0	0	0	0	0	0	0	0	0	0	0	0	0	0	0	0	0	0
Total reported	0	0	29	100	17	100	3	100	49	100	0	0	1	100	0	0	0	0	1	100	50	100
Percent reported		.0		58.0		33.3		33.3		44.5		.0		100.0		.0		.0		100.0		45.0
NOT REPORTED	0		21		34		6		61		0		0		0		0		0		0	61
Total	0		50		51		9		110		0		1		0		0		1		111	

Inmate statistical profile

Sample: Inmates under death sentence (UDS)  
Active inmates 02/25/2005

Requestor: Nancy Phillips, Statistician

Security Status by current age & sex

Security	M E N				W O M E N				Grand			
	Age 00-21	Age 22-39	Age 40-54	Age 55-99	Men Total	Age 00-21	Age 22-39	Age 40-54		Age 55-99	Women Total	
DIAG INCOM	0	0	0	0	0	0	0	0	0	0	0	0
WRK RELEAS	0	0	0	0	0	0	0	0	0	0	0	0
TRUSTY	0	0	0	0	0	0	0	0	0	0	0	0
MINIMUM	0	0	0	0	0	0	0	0	0	0	0	0
MEDIUM	0	0	0	0	0	0	0	0	0	0	0	0
CLOSE	0	0	0	0	0	0	0	0	0	0	0	0
MAXIMUM	0	0	50	100	51	100	9	100	110	100	0	0
DIAGNOSTIC	0	0	0	0	0	0	0	0	0	0	1	100
Total reported	0	0	50	100	51	100	9	100	110	100	0	0
Percent reported	.0	.0	100.0	100.0	100.0	100.0	100.0	100.0	.0	.0	100.0	100.0
NOT RPTD	0	0	0	0	0	0	0	0	0	0	0	0
Total	0	0	50	100	51	100	9	100	110	100	0	0

\* NOTE: BEGINNING IN JULY 1987, THE FACILITIES  
DIVISION NO LONGER CODED INMATES AS BEING WORK RELEASE

Inmate statistical profile

Sample: Inmates under death sentence (UDS)  
Active inmates 02/25/2005

Requestor: Nancy Phillips, Statistician

Number Of Sentences by current age & sex

Number Of Sentences	M E N					W O M E N					Grand											
	Age	Age	Age	Age	Men	Age	Age	Age	Age	Women												
	00-21	%	22-39	%	40-54	%	55-99	%	Total	%	00-21	%	22-39	%	40-54	%	55-99	%	Total	%		
ONE	0	0	7	14	7	14	5	56	19	17	0	0	1	100	0	0	0	0	1	100	20	18
TWO	0	0	6	12	12	24	1	11	19	17	0	0	0	0	0	0	0	0	0	0	19	17
THREE	0	0	8	16	14	27	1	11	23	21	0	0	0	0	0	0	0	0	0	0	23	21
FOUR	0	0	10	20	8	16	1	11	19	17	0	0	0	0	0	0	0	0	0	0	19	17
FIVE	0	0	14	28	4	8	0	0	18	16	0	0	0	0	0	0	0	0	0	0	18	16
MORE THAN FIVE	0	0	5	10	6	12	1	11	12	11	0	0	0	0	0	0	0	0	0	0	12	11
Total reported	0	0	50	100	51	100	9	100	110	100	0	0	1	100	0	0	0	0	1	100	111	100
Percent reported		.0		100.0		100.0		100.0		100.0		.0		100.0		.0		.0		100.0		100.0
NOT REPORTED	0		0		0		0		0		0		0		0		0		0		0	
Total	0		50		51		9		110		0		1		0		0		1		111	
AVG NUM SENTENCES	.00		3.72		3.25		2.44		3.40		.00		1.00		.00		.00		1.00		3.38	

Inmate statistical profile

Sample: Inmates under death sentence (UDS)  
Active inmates 02/25/2005

Requestor: Nancy Phillips, Statistician

Number Of Disciplinarys by current age & sex

Disciplinarys	M E N					W O M E N					Grand Total %
	Age 00-21 %	Age 22-39 %	Age 40-54 %	Age 55-99 %	Men Total %	Age 00-21 %	Age 22-39 %	Age 40-54 %	Age 55-99 %	Women Total %	
ZERO	0 0	6 12	10 20	3 33	19 17	0 0	0 0	0 0	0 0	0 0	19 17
ONE	0 0	12 24	6 12	0 0	18 16	0 0	0 0	0 0	0 0	0 0	18 16
TWO	0 0	11 22	8 16	3 33	22 20	0 0	0 0	0 0	0 0	0 0	22 20
THREE	0 0	4 8	3 6	1 11	8 7	0 0	0 0	0 0	0 0	0 0	8 7
FOUR	0 0	3 6	5 10	1 11	9 8	0 0	0 0	0 0	0 0	0 0	9 8
FIVE	0 0	5 10	4 8	0 0	9 8	0 0	1 100	0 0	0 0	1 100	10 9
MORE THAN FIVE	0 0	9 18	15 29	1 11	25 23	0 0	0 0	0 0	0 0	0 0	25 23
Total reported	0 0	50 100	51 100	9 100	110 100	0 0	1 100	0 0	0 0	1 100	111 100
Percent reported	.0	100.0	100.0	100.0	100.0	.0	100.0	.0	.0	100.0	100.0
NOT REPORTED	0	0	0	0	0	0	0	0	0	0	0
Total	0	50	51	9	110	0	1	0	0	1	111
AVG NUM DISCIP	.00	3.72	5.08	2.22	4.23	.00	5.00	.00	.00	5.00	4.23

Inmate statistical profile

Sample: Inmates under death sentence (UDS)  
Active inmates 02/25/2005

Requestor: Nancy Phillips, Statistician

Number Of Escapes by current age & sex

Escapes	M E N					W O M E N					Grand Total %
	Age 00-21 %	Age 22-39 %	Age 40-54 %	Age 55-99 %	Men Total %	Age 00-21 %	Age 22-39 %	Age 40-54 %	Age 55-99 %	Women Total %	
ZERO	0 0	50 100	50 98	9 100	109 99	0 0	1 100	0 0	0 0	1 100	110 99
ONE	0 0	0 0	1 2	0 0	1 1	0 0	0 0	0 0	0 0	0 0	1 1
TWO	0 0	0 0	0 0	0 0	0 0	0 0	0 0	0 0	0 0	0 0	0 0
THREE	0 0	0 0	0 0	0 0	0 0	0 0	0 0	0 0	0 0	0 0	0 0
FOUR	0 0	0 0	0 0	0 0	0 0	0 0	0 0	0 0	0 0	0 0	0 0
FIVE	0 0	0 0	0 0	0 0	0 0	0 0	0 0	0 0	0 0	0 0	0 0
MORE THAN FIVE	0 0	0 0	0 0	0 0	0 0	0 0	0 0	0 0	0 0	0 0	0 0
Total reported	0 0	50 100	51 100	9 100	110 100	0 0	1 100	0 0	0 0	1 100	111 100
Percent reported	.0	100.0	100.0	100.0	100.0	.0	100.0	.0	.0	100.0	100.0
NOT REPORTED	0	0	0	0	0	0	0	0	0	0	0
Total	0	50	51	9	110	0	1	0	0	1	111
AVG NUM ESCAPES	.00	.00	.02	.00	.01	.00	.00	.00	.00	.00	.01



Inmate statistical profile

Sample: Inmates under death sentence (UDS)  
Active inmates 02/25/2005

Requestor: Nancy Phillips, Statistician

Number Of Prior Georgia Incarcerations \* by current age & sex

Prior Incarcerations	M E N					W O M E N					Grand Total %
	Age 00-21 %	Age 22-39 %	Age 40-54 %	Age 55-99 %	Men Total %	Age 00-21 %	Age 22-39 %	Age 40-54 %	Age 55-99 %	Women Total %	
ZERO	0 0	41 82	25 49	5 56	71 65	0 0	1 100	0 0	0 0	1 100	72 65
ONE	0 0	5 10	17 33	2 22	24 22	0 0	0 0	0 0	0 0	0 0	24 22
TWO	0 0	2 4	4 8	1 11	7 6	0 0	0 0	0 0	0 0	0 0	7 6
THREE	0 0	2 4	3 6	1 11	6 5	0 0	0 0	0 0	0 0	0 0	6 5
FOUR	0 0	0 0	2 4	0 0	2 2	0 0	0 0	0 0	0 0	0 0	2 2
FIVE	0 0	0 0	0 0	0 0	0 0	0 0	0 0	0 0	0 0	0 0	0 0
MORE THAN FIVE	0 0	0 0	0 0	0 0	0 0	0 0	0 0	0 0	0 0	0 0	0 0
Total reported	0 0	50 100	51 100	9 100	110 100	0 0	1 100	0 0	0 0	1 100	111 100
Percent reported	.0	100.0	100.0	100.0	100.0	.0	100.0	.0	.0	100.0	100.0
NOT REPORTED	0	0	0	0	0	0	0	0	0	0	0
Total	0	50	51	9	110	0	1	0	0	1	111
AVG # INCARCERATIONS	.00	.30	.82	.78	.58	.00	.00	.00	.00	.00	.58

\* This data counts a parole revocation on an existing sentence AS A prior incarceration. Also, this data counts, for any cohort of inmates, the total number of Georgia incarcerations the inmate has had during his entire criminal career. For example, if an inmate was admitted to prison first in FY72, and then re-admitted in FY79 and FY85, he had two prior incarcerations before the FY85 admission. This inmate's records show two prior incarcerations in all three of his records since he has had two prior incarcerations in his criminal career. If the cohort of FY72 admissions is selected for analysis, two prior incarcerations will be listed for this inmate even though in FY72, he had no prior incarcerations.

Inmate statistical profile

Sample: Inmates under death sentence (UDS)  
Active inmates 02/25/2005

Requestor: Nancy Phillips, Statistician

Number Of Transfers by current age & sex

Transfers	M E N					W O M E N					Grand Total %
	Age 00-21 %	Age 22-39 %	Age 40-54 %	Age 55-99 %	Men Total %	Age 00-21 %	Age 22-39 %	Age 40-54 %	Age 55-99 %	Women Total %	
ZERO	0 0	38 76	38 75	6 67	82 75	0 0	1 100	0 0	0 0	1 100	83 75
ONE	0 0	10 20	6 12	2 22	18 16	0 0	0 0	0 0	0 0	0 0	18 16
TWO	0 0	1 2	4 8	0 0	5 5	0 0	0 0	0 0	0 0	0 0	5 5
THREE	0 0	1 2	1 2	1 11	3 3	0 0	0 0	0 0	0 0	0 0	3 3
FOUR	0 0	0 0	0 0	0 0	0 0	0 0	0 0	0 0	0 0	0 0	0 0
FIVE	0 0	0 0	1 2	0 0	1 1	0 0	0 0	0 0	0 0	0 0	1 1
MORE THAN FIVE	0 0	0 0	1 2	0 0	1 1	0 0	0 0	0 0	0 0	0 0	1 1
Total reported	0 0	50 100	51 100	9 100	110 100	0 0	1 100	0 0	0 0	1 100	111 100
Percent reported	.0	100.0	100.0	100.0	100.0	.0	100.0	.0	.0	100.0	100.0
NOT REPORTED	0	0	0	0	0	0	0	0	0	0	0
Total	0	50	51	9	110	0	1	0	0	1	111
AVG NUM TRANSFERS	.00	.30	.55	.56	.44	.00	.00	.00	.00	.00	.43

Inmate statistical profile

Sample: Inmates under death sentence (UDS)  
Active inmates 02/25/2005

Requestor: Nancy Phillips, Statistician

County Of Conviction by current age & sex

County Of Conviction	M E N					W O M E N					Grand Total %
	Age 00-21 %	Age 22-39 %	Age 40-54 %	Age 55-99 %	Men Total %	Age 00-21 %	Age 22-39 %	Age 40-54 %	Age 55-99 %	Women Total %	
Appling	0 0	1 2	0 0	0 0	1 1	0 0	0 0	0 0	0 0	0 0	1 1
Bacon	0 0	1 2	0 0	0 0	1 1	0 0	0 0	0 0	0 0	0 0	1 1
Baldwin	0 0	4 8	0 0	0 0	4 4	0 0	0 0	0 0	0 0	0 0	4 4
Bartow	0 0	1 2	0 0	0 0	1 1	0 0	0 0	0 0	0 0	0 0	1 1
Berrien	0 0	0 0	1 2	0 0	1 1	0 0	0 0	0 0	0 0	0 0	1 1
Burke	0 0	0 0	1 2	0 0	1 1	0 0	0 0	0 0	0 0	0 0	1 1
Charlton	0 0	1 2	0 0	0 0	1 1	0 0	0 0	0 0	0 0	0 0	1 1
Chatham	0 0	3 6	2 4	0 0	5 5	0 0	0 0	0 0	0 0	0 0	5 5
Clayton	0 0	2 4	3 6	0 0	5 5	0 0	0 0	0 0	0 0	0 0	5 5
Cobb	0 0	3 6	4 8	0 0	7 6	0 0	0 0	0 0	0 0	0 0	7 6
Coffee	0 0	1 2	0 0	0 0	1 1	0 0	0 0	0 0	0 0	0 0	1 1
Crisp	0 0	0 0	1 2	0 0	1 1	0 0	0 0	0 0	0 0	0 0	1 1
Dawson	0 0	0 0	0 0	1 11	1 1	0 0	0 0	0 0	0 0	0 0	1 1
DeKalb	0 0	0 0	2 4	0 0	2 2	0 0	0 0	0 0	0 0	0 0	2 2
Dodge	0 0	1 2	1 2	0 0	2 2	0 0	0 0	0 0	0 0	0 0	2 2
Dougherty	0 0	1 2	1 2	0 0	2 2	0 0	0 0	0 0	0 0	0 0	2 2
Douglas	0 0	0 0	4 8	1 11	5 5	0 0	0 0	0 0	0 0	0 0	5 5
Early	0 0	0 0	1 2	0 0	1 1	0 0	0 0	0 0	0 0	0 0	1 1
Elbert	0 0	0 0	1 2	0 0	1 1	0 0	0 0	0 0	0 0	0 0	1 1
Floyd	0 0	2 4	2 4	0 0	4 4	0 0	0 0	0 0	0 0	0 0	4 4
Forsyth	0 0	0 0	0 0	1 11	1 1	0 0	0 0	0 0	0 0	0 0	1 1
Fulton	0 0	3 6	3 6	0 0	6 5	0 0	0 0	0 0	0 0	0 0	6 5
Glynn	0 0	0 0	3 6	2 22	5 5	0 0	0 0	0 0	0 0	0 0	5 5
Gwinnett	0 0	1 2	1 2	0 0	2 2	0 0	1 100	0 0	0 0	1 100	3 3
Hall	0 0	2 4	1 2	0 0	3 3	0 0	0 0	0 0	0 0	0 0	3 3
Harris	0 0	0 0	1 2	0 0	1 1	0 0	0 0	0 0	0 0	0 0	1 1
Henry	0 0	1 2	0 0	0 0	1 1	0 0	0 0	0 0	0 0	0 0	1 1
Houston	0 0	1 2	1 2	0 0	2 2	0 0	0 0	0 0	0 0	0 0	2 2
Jackson	0 0	0 0	1 2	0 0	1 1	0 0	0 0	0 0	0 0	0 0	1 1
Jefferson	0 0	0 0	1 2	0 0	1 1	0 0	0 0	0 0	0 0	0 0	1 1
Jones	0 0	2 4	2 4	0 0	4 4	0 0	0 0	0 0	0 0	0 0	4 4
Lanier	0 0	0 0	0 0	1 11	1 1	0 0	0 0	0 0	0 0	0 0	1 1
Laurens	0 0	0 0	0 0	1 11	1 1	0 0	0 0	0 0	0 0	0 0	1 1
Lee	0 0	0 0	1 2	0 0	1 1	0 0	0 0	0 0	0 0	0 0	1 1
Lumpkin	0 0	1 2	0 0	0 0	1 1	0 0	0 0	0 0	0 0	0 0	1 1
Macon	0 0	1 2	0 0	0 0	1 1	0 0	0 0	0 0	0 0	0 0	1 1

(continued)

Inmate statistical profile

Sample: Inmates under death sentence (UDS)  
Active inmates 02/25/2005

Requestor: Nancy Phillips, Statistician

County Of Conviction by current age & sex (continued)

County Of Conviction	M E N					W O M E N					Grand Total %
	Age 00-21 %	Age 22-39 %	Age 40-54 %	Age 55-99 %	Men % Total	Age 00-21 %	Age 22-39 %	Age 40-54 %	Age 55-99 %	Women % Total	
Monroe	0 0	1 2	0 0	0 0	1 1	0 0	0 0	0 0	0 0	0 0	1 1
Morgan	0 0	1 2	0 0	1 11	2 2	0 0	0 0	0 0	0 0	0 0	2 2
Murray	0 0	1 2	0 0	0 0	1 1	0 0	0 0	0 0	0 0	0 0	1 1
Muscogee	0 0	3 6	2 4	0 0	5 5	0 0	0 0	0 0	0 0	0 0	5 5
Newton	0 0	2 4	2 4	0 0	4 4	0 0	0 0	0 0	0 0	0 0	4 4
Oconee	0 0	0 0	1 2	0 0	1 1	0 0	0 0	0 0	0 0	0 0	1 1
Pierce	0 0	0 0	1 2	0 0	1 1	0 0	0 0	0 0	0 0	0 0	1 1
Pike	0 0	1 2	0 0	0 0	1 1	0 0	0 0	0 0	0 0	0 0	1 1
Richmond	0 0	1 2	2 4	1 11	4 4	0 0	0 0	0 0	0 0	0 0	4 4
Spalding	0 0	3 6	1 2	0 0	4 4	0 0	0 0	0 0	0 0	0 0	4 4
Thomas	0 0	1 2	0 0	0 0	1 1	0 0	0 0	0 0	0 0	0 0	1 1
Toombs	0 0	1 2	0 0	0 0	1 1	0 0	0 0	0 0	0 0	0 0	1 1
Walker	0 0	1 2	2 4	0 0	3 3	0 0	0 0	0 0	0 0	0 0	3 3
Walton	0 0	0 0	1 2	0 0	1 1	0 0	0 0	0 0	0 0	0 0	1 1
Wayne	0 0	1 2	0 0	0 0	1 1	0 0	0 0	0 0	0 0	0 0	1 1
Total reported	0 0	50 100	51 100	9 100	110 100	0 0	1 100	0 0	0 0	1 100	111 100
Percent reported	.0	100.0	100.0	100.0	100.0	.0	100.0	.0	.0	100.0	100.0
Not reported	0	0	0	0	0	0	0	0	0	0	0
Total	0	50	51	9	110	0	1	0	0	1	111

Inmate statistical profile

Sample: Inmates under death sentence (UDS)  
Active inmates 02/25/2005

Requestor: Nancy Phillips, Statistician

Circ Of Conviction by current age & sex

Circ Of Conviction	M E N						W O M E N						Grand
	Age 00-21	Age % 22-39	Age % 40-54	Age % 55-99	Men % Total	Age % 00-21	Age % 22-39	Age % 40-54	Age % 55-99	Women % Total	Total %		
Alapaha	0	0	1	11	2	2	0	0	0	0	0	2	2
Alcovy	0	0	3	6	5	5	0	0	0	0	0	5	5
Atlanta	0	0	3	6	6	0	0	0	0	0	0	6	5
Augusta	0	0	3	6	1	11	0	0	0	0	0	5	5
Brunswick	0	0	2	4	7	6	0	0	0	0	0	7	6
Chattahoochee	0	0	3	6	6	5	0	0	0	0	0	6	5
Cherokee	0	0	1	2	1	1	0	0	0	0	0	1	1
Clayton	0	0	2	4	3	6	0	0	0	0	0	5	5
Cobb	0	0	3	6	7	6	0	0	0	0	0	7	6
Conasauga	0	0	1	2	0	0	0	0	0	0	0	1	1
Cordele	0	0	1	2	1	1	0	0	0	0	0	1	1
Dougherty	0	0	1	2	2	2	0	0	0	0	0	2	2
Dublin	0	0	0	0	1	11	0	0	0	0	0	1	1
Eastern	0	0	3	6	5	5	0	0	0	0	0	5	5
Flint	0	0	1	2	1	1	0	0	0	0	0	1	1
Griffin	0	0	4	8	5	5	0	0	0	0	0	5	5
Gwinnett	0	0	1	2	2	2	0	0	1	100	0	3	3
Houston	0	0	1	2	2	2	0	0	0	0	0	2	2
Lookout Mountain	0	0	1	2	3	3	0	0	0	0	0	3	3
Middle	0	0	1	2	2	2	0	0	0	0	0	2	2
Northeastern	0	0	2	4	4	4	0	0	0	0	0	4	4
Northern	0	0	0	0	1	1	0	0	0	0	0	1	1
Ocmulgee	0	0	7	14	10	9	0	0	0	0	0	10	9
Oconee	0	0	1	2	2	2	0	0	0	0	0	2	2
Pataula	0	0	1	2	1	1	0	0	0	0	0	1	1
Piedmont	0	0	1	2	1	1	0	0	0	0	0	1	1
Rome	0	0	2	4	4	4	0	0	0	0	0	4	4
Southern	0	0	1	2	1	1	0	0	0	0	0	1	1
Southwestern	0	0	1	2	2	2	0	0	0	0	0	2	2
Stone Mountain	0	0	2	4	2	2	0	0	0	0	0	2	2
Waycross	0	0	3	6	4	4	0	0	0	0	0	4	4
Western	0	0	1	2	1	1	0	0	0	0	0	1	1
Douglas	0	0	4	8	5	5	0	0	0	0	0	5	5
Enotah	0	0	1	2	1	1	0	0	0	0	0	1	1
Bell-Forsyth	0	0	0	0	1	11	0	0	0	0	0	1	1
Towaliga	0	0	1	2	1	1	0	0	0	0	0	1	1

(continued)

Inmate statistical profile

Sample: Inmates under death sentence (UDS)  
Active inmates 02/25/2005

Requestor: Nancy Phillips, Statistician

Circ Of Conviction by current age & sex (continued)

Circ Of Conviction	M E N					W O M E N					Grand Total %
	Age 00-21 %	Age 22-39 %	Age 40-54 %	Age 55-99 %	Men % Total	Age 00-21 %	Age 22-39 %	Age 40-54 %	Age 55-99 %	Women % Total	
Total reported	0 0	50 100	51 100	9 100	110 100	0 0	1 100	0 0	0 0	1 100	111 100
Percent reported	.0	100.0	100.0	100.0	100.0	.0	100.0	.0	.0	100.0	100.0
Not reported	0	0	0	0	0	0	0	0	0	0	0
Total	0	50	51	9	110	0	1	0	0	1	111

Inmate statistical profile

Sample: Inmates under death sentence (UDS)  
Active inmates 02/25/2005

Requestor: Nancy Phillips, Statistician

Home County by current age & sex

Home County	M E N					W O M E N					Grand Total %
	Age 00-21 %	Age 22-39 %	Age 40-54 %	Age 55-99 %	Men Total %	Age 00-21 %	Age 22-39 %	Age 40-54 %	Age 55-99 %	Women Total %	
Appling	0 0	1 3	0 0	0 0	1 1	0 0	0 0	0 0	0 0	0 0	1 1
Bacon	0 0	1 3	0 0	0 0	1 1	0 0	0 0	0 0	0 0	0 0	1 1
Baldwin	0 0	4 10	0 0	1 13	5 6	0 0	0 0	0 0	0 0	0 0	5 6
Barrow	0 0	1 3	0 0	0 0	1 1	0 0	1 100	0 0	0 0	1 100	2 2
Bartow	0 0	1 3	0 0	0 0	1 1	0 0	0 0	0 0	0 0	0 0	1 1
Bibb	0 0	1 3	1 3	0 0	2 2	0 0	0 0	0 0	0 0	0 0	2 2
Brooks	0 0	0 0	1 3	0 0	1 1	0 0	0 0	0 0	0 0	0 0	1 1
Burke	0 0	0 0	1 3	0 0	1 1	0 0	0 0	0 0	0 0	0 0	1 1
Butts	0 0	0 0	1 3	0 0	1 1	0 0	0 0	0 0	0 0	0 0	1 1
Chatham	0 0	2 5	2 6	0 0	4 5	0 0	0 0	0 0	0 0	0 0	4 5
Clayton	0 0	2 5	2 6	0 0	4 5	0 0	0 0	0 0	0 0	0 0	4 5
Cobb	0 0	3 8	3 9	1 13	7 8	0 0	0 0	0 0	0 0	0 0	7 8
Crisp	0 0	0 0	1 3	0 0	1 1	0 0	0 0	0 0	0 0	0 0	1 1
Dawson	0 0	0 0	0 0	1 13	1 1	0 0	0 0	0 0	0 0	0 0	1 1
DeKalb	0 0	0 0	3 9	0 0	3 4	0 0	0 0	0 0	0 0	0 0	3 4
Dodge	0 0	1 3	0 0	0 0	1 1	0 0	0 0	0 0	0 0	0 0	1 1
Dougherty	0 0	1 3	0 0	0 0	1 1	0 0	0 0	0 0	0 0	0 0	1 1
Douglas	0 0	0 0	2 6	1 13	3 4	0 0	0 0	0 0	0 0	0 0	3 4
Elbert	0 0	0 0	1 3	0 0	1 1	0 0	0 0	0 0	0 0	0 0	1 1
Floyd	0 0	0 0	2 6	0 0	2 2	0 0	0 0	0 0	0 0	0 0	2 2
Fulton	0 0	2 5	6 17	0 0	8 10	0 0	0 0	0 0	0 0	0 0	8 10
Glynn	0 0	0 0	1 3	1 13	2 2	0 0	0 0	0 0	0 0	0 0	2 2
Gordon	0 0	0 0	1 3	0 0	1 1	0 0	0 0	0 0	0 0	0 0	1 1
Gwinnett	0 0	2 5	1 3	0 0	3 4	0 0	0 0	0 0	0 0	0 0	3 4
Henry	0 0	0 0	0 0	1 13	1 1	0 0	0 0	0 0	0 0	0 0	1 1
Houston	0 0	1 3	1 3	0 0	2 2	0 0	0 0	0 0	0 0	0 0	2 2
Jackson	0 0	0 0	1 3	0 0	1 1	0 0	0 0	0 0	0 0	0 0	1 1
Jones	0 0	1 3	0 0	0 0	1 1	0 0	0 0	0 0	0 0	0 0	1 1
Lumpkin	0 0	1 3	0 0	0 0	1 1	0 0	0 0	0 0	0 0	0 0	1 1
Macon	0 0	1 3	0 0	0 0	1 1	0 0	0 0	0 0	0 0	0 0	1 1
Madison	0 0	0 0	1 3	0 0	1 1	0 0	0 0	0 0	0 0	0 0	1 1
Monroe	0 0	1 3	0 0	0 0	1 1	0 0	0 0	0 0	0 0	0 0	1 1
Murray	0 0	1 3	0 0	0 0	1 1	0 0	0 0	0 0	0 0	0 0	1 1
Muscogee	0 0	2 5	1 3	0 0	3 4	0 0	0 0	0 0	0 0	0 0	3 4
Newton	0 0	2 5	0 0	0 0	2 2	0 0	0 0	0 0	0 0	0 0	2 2
Pickens	0 0	1 3	0 0	0 0	1 1	0 0	0 0	0 0	0 0	0 0	1 1

(continued)

Inmate statistical profile

Sample: Inmates under death sentence (UDS)  
Active inmates 02/25/2005

Requestor: Nancy Phillips, Statistician

Home County by current age & sex (continued)

Home County	M E N					W O M E N					Grand
	Age 00-21	Age % 22-39	Age % 40-54	Age % 55-99	Men % Total	Age % 00-21	Age % 22-39	Age % 40-54	Age % 55-99	Women % Total	
Spalding	0 0	3 8	0 0	0 0	3 4	0 0	0 0	0 0	0 0	0 0	3 4
Telfair	0 0	0 0	1 3	0 0	1 1	0 0	0 0	0 0	0 0	0 0	1 1
Thomas	0 0	1 3	0 0	0 0	1 1	0 0	0 0	0 0	0 0	0 0	1 1
Walton	0 0	0 0	1 3	0 0	1 1	0 0	0 0	0 0	0 0	0 0	1 1
Ware	0 0	2 5	0 0	1 13	3 4	0 0	0 0	0 0	0 0	0 0	3 4
Wayne	0 0	1 3	0 0	0 0	1 1	0 0	0 0	0 0	0 0	0 0	1 1
Wilcox	0 0	0 0	0 0	1 13	1 1	0 0	0 0	0 0	0 0	0 0	1 1
Total reported	0 0	40 100	35 100	8 100	83 100	0 0	1 100	0 0	0 0	1 100	84 100
Percent reported	.0	80.0	68.6	88.9	75.5	.0	100.0	.0	.0	100.0	75.7
Not reported	0	10	16	1	27	0	0	0	0	0	27
Total	0	50	51	9	110	0	1	0	0	1	111



Georgia Department of Corrections  
Office of Decision Support  
Inmate statistical profile

Sample: Inmates under death sentence (UDS)  
Active inmates 02/25/2005

Requestor: Nancy Phillips, Statistician

Prison Sentence In Years by current age & sex

Sentence In Years	M E N						W O M E N						Grand	
	Age 00-21	Age % 22-39	Age % 40-54	Age % 55-99	Men % Total	%	Age 00-21	Age % 22-39	Age % 40-54	Age % 55-99	Women % Total	%		Total
0-1	0	0	0	0	0	0	0	0	0	0	0	0	0	0
1.1-2	0	0	0	0	0	0	0	0	0	0	0	0	0	0
2.1-3	0	0	0	0	0	0	0	0	0	0	0	0	0	0
3.1-4	0	0	0	0	0	0	0	0	0	0	0	0	0	0
4.1-5	0	0	0	0	0	0	0	0	0	0	0	0	0	0
5.1-6	0	0	0	0	0	0	0	0	0	0	0	0	0	0
6.1-7	0	0	0	0	0	0	0	0	0	0	0	0	0	0
7.1-8	0	0	0	0	0	0	0	0	0	0	0	0	0	0
8.1-9	0	0	0	0	0	0	0	0	0	0	0	0	0	0
9.1-10	0	0	0	0	0	0	0	0	0	0	0	0	0	0
10.1-12	0	0	0	0	0	0	0	0	0	0	0	0	0	0
12.1-15	0	0	0	0	0	0	0	0	0	0	0	0	0	0
15.1-20	0	0	0	0	0	0	0	0	0	0	0	0	0	0
20.1-OVER	0	0	50	100	51	100	9	100	110	100	0	0	1	100
LIFE	0	0	0	0	0	0	0	0	0	0	0	0	0	0
DEATH	0	0	0	0	0	0	0	0	0	0	0	0	0	0
LIFE W/O PAROLE	0	0	0	0	0	0	0	0	0	0	0	0	0	0
YOUTHFUL OFFENDERS	0	0	0	0	0	0	0	0	0	0	0	0	0	0
Total reported	0	0	50	100	51	100	9	100	110	100	0	0	1	100
Percent reported	.0		100.0		100.0		100.0		100.0		.0		.0	100.0
NOT REPORTED	0		0		0		0		0		0		0	
Total	0		50		51		9		110		0		1	111
AVG EXCLUDING LIFE, DEATH, YO	.00		273.97		273.97		273.97		273.97		.00		.00	273.97
AVG INCLUDING LIFE=21, YO=3 YRS	.00		273.97		273.97		273.97		273.97		.00		.00	273.97

Inmate statistical profile

Sample: Inmates under death sentence (UDS)  
Active inmates 02/25/2005

Requestor: Nancy Phillips, Statistician

Probation To Follow Prison by current age & sex

Prob After Prison	M E N								W O M E N													
	Age 00-21		Age 22-39		Age 40-54		Age 55-99		Men Total		Age 00-21		Age 22-39		Age 40-54		Age 55-99		Women Total		Grand Total	
PROBATION TO FOLLOW	0	0	2	4	2	4	0	0	4	4	0	0	0	0	0	0	0	0	0	0	4	4
NO PROBATION	0	0	48	96	49	96	9	100	106	96	0	0	1	100	0	0	0	0	1	100	107	96
Total reported	0	0	50	100	51	100	9	100	110	100	0	0	1	100	0	0	0	0	1	100	111	100
Percent reported		.0		100.0		100.0		100.0		100.0		.0		100.0		.0		.0		100.0		100.0
NOT REPORTED	0		0		0		0		0		0		0		0		0		0		0	
Total	0		50		51		9		110		0		1		0		0		1		111	

Inmate statistical profile

Sample: Inmates under death sentence (UDS)  
Active inmates 02/25/2005

Requestor: Nancy Phillips, Statistician

Admission Type by current age & sex

Admission Type	M E N					W O M E N					Grand Total %
	Age 00-21 %	Age 22-39 %	Age 40-54 %	Age 55-99 %	Men Total %	Age 00-21 %	Age 22-39 %	Age 40-54 %	Age 55-99 %	Women Total %	
COMMITTED FROM COURT	0 0	47 94	46 90	9 100	102 93	0 0	1 100	0 0	0 0	1 100	103 93
RETURN APPEAL/BOND	0 0	0 0	0 0	0 0	0 0	0 0	0 0	0 0	0 0	0 0	0 0
PAROLE REV/NEW SENT	0 0	3 6	2 4	0 0	5 5	0 0	0 0	0 0	0 0	0 0	5 5
PAR REV/NO NEW SENT	0 0	0 0	0 0	0 0	0 0	0 0	0 0	0 0	0 0	0 0	0 0
PROB VIOL/TOTAL REV	0 0	0 0	0 0	0 0	0 0	0 0	0 0	0 0	0 0	0 0	0 0
PROB VIOL/PARTIAL	0 0	0 0	1 2	0 0	1 1	0 0	0 0	0 0	0 0	0 0	1 1
ADMIT FM OTHER CUST	0 0	0 0	0 0	0 0	0 0	0 0	0 0	0 0	0 0	0 0	0 0
SHOCK INCARCERATION	0 0	0 0	0 0	0 0	0 0	0 0	0 0	0 0	0 0	0 0	0 0
PROB REV/REMAINDER	0 0	0 0	1 2	0 0	1 1	0 0	0 0	0 0	0 0	0 0	1 1
NEW SENT/PAR REV PND	0 0	0 0	0 0	0 0	0 0	0 0	0 0	0 0	0 0	0 0	0 0
LIFE W/O PAROLE	0 0	0 0	0 0	0 0	0 0	0 0	0 0	0 0	0 0	0 0	0 0
PAROLE REV BOOT CAMP	0 0	0 0	0 0	0 0	0 0	0 0	0 0	0 0	0 0	0 0	0 0
PAR REV/RSN UNKNOWN	0 0	0 0	1 2	0 0	1 1	0 0	0 0	0 0	0 0	0 0	1 1
PROBATION/PAROLE REV	0 0	0 0	0 0	0 0	0 0	0 0	0 0	0 0	0 0	0 0	0 0
PB PAROLE RESCINDED	0 0	0 0	0 0	0 0	0 0	0 0	0 0	0 0	0 0	0 0	0 0
PROB REVOC/SPEC COND	0 0	0 0	0 0	0 0	0 0	0 0	0 0	0 0	0 0	0 0	0 0
PAR REV/REVOC CENTER	0 0	0 0	0 0	0 0	0 0	0 0	0 0	0 0	0 0	0 0	0 0
INFORMATION ONLY	0 0	0 0	0 0	0 0	0 0	0 0	0 0	0 0	0 0	0 0	0 0
INCOMPLETE SENT PKG	0 0	0 0	0 0	0 0	0 0	0 0	0 0	0 0	0 0	0 0	0 0
HANCOCK REVOC CENTER	0 0	0 0	0 0	0 0	0 0	0 0	0 0	0 0	0 0	0 0	0 0
WHITWORTH DETENTION	0 0	0 0	0 0	0 0	0 0	0 0	0 0	0 0	0 0	0 0	0 0
DCYS AT RISK	0 0	0 0	0 0	0 0	0 0	0 0	0 0	0 0	0 0	0 0	0 0
OTHER	0 0	0 0	0 0	0 0	0 0	0 0	0 0	0 0	0 0	0 0	0 0
Total reported	0 0	50 100	51 100	9 100	110 100	0 0	1 100	0 0	0 0	1 100	111 100
Percent reported	.0	100.0	100.0	100.0	100.0	.0	100.0	.0	.0	100.0	100.0
UNKNOWN	0	0	0	0	0	0	0	0	0	0	0
Total	0	50	51	9	110	0	1	0	0	1	111

Inmate statistical profile

Sample: Inmates under death sentence (UDS)  
Active inmates 02/25/2005

Requestor: Nancy Phillips, Statistician

Release Type by current age & sex

Release Type	M E N					W O M E N					Grand Total %
	Age 00-21	Age 22-39	Age 40-54	Age 55-99	Men Total %	Age 00-21	Age 22-39	Age 40-54	Age 55-99	Women Total %	
Active	0	50	51	9	110	0	1	0	0	1	111
Total	0	50	51	9	110	0	1	0	0	1	111

Inmate statistical profile

Sample: Inmates under death sentence (UDS)  
Active inmates 02/25/2005

Requestor: Nancy Phillips, Statistician

Inst By Group by current age & sex

Inst By Group	M E N				W O M E N				Grand		
	Age 00-21	Age 22-39	Age 40-54	Age 55-99	Men Total	Age 00-21	Age 22-39	Age 40-54		Age 55-99	Women Total
State prison	0	50	51	9	110	0	1	0	0	1	111

Inmate statistical profile

Sample: Inmates under death sentence (UDS)  
Active inmates 02/25/2005

Requestor: Nancy Phillips, Statistician

Institution by current age & sex

Institution	M E N					W O M E N					Grand Total %
	Age 00-21 %	Age 22-39 %	Age 40-54 %	Age 55-99 %	Men Total %	Age 00-21 %	Age 22-39 %	Age 40-54 %	Age 55-99 %	Women Total %	
Georgia State Prison	0 0	0 0	1 2	0 0	1 1	0 0	0 0	0 0	0 0	0 0	1 1
Jackson Prison-Diag	0 0	1 2	0 0	0 0	1 1	0 0	0 0	0 0	0 0	0 0	1 1
Jackson Prison-Perm	0 0	49 98	50 98	9 100	108 98	0 0	0 0	0 0	0 0	0 0	108 97
Metro Womens Prison	0 0	0 0	0 0	0 0	0 0	0 0	1 100	0 0	0 0	1 100	1 1
Total reported	0 0	100 100	102 100	18 100	220 100	0 0	2 100	0 0	0 0	2 100	222 100
Percent reported	.0	100.0	100.0	100.0	100.0	.0	100.0	.0	.0	100.0	100.0
Not Reported	0	0	0	0	0	0	0	0	0	0	0
Total	0	50	51	9	110	0	1	0	0	1	111

Inmate statistical profile

Sample: Inmates under death sentence (UDS)  
Active inmates 02/25/2005

Requestor: Nancy Phillips, Statistician

Misdemeanors And Felonies by current age & sex

Crime Type	M E N					W O M E N					Grand Total %
	Age 00-21 %	Age 22-39 %	Age 40-54 %	Age 55-99 %	Men Total %	Age 00-21 %	Age 22-39 %	Age 40-54 %	Age 55-99 %	Women Total %	
MISDEMEANOR	0 0	0 0	0 0	0 0	0 0	0 0	0 0	0 0	0 0	0 0	0 0
FELONY	0 0	50 100	51 100	9 100	110 100	0 0	1 100	0 0	0 0	1 100	111 100
Total reported	0 0	50 100	51 100	9 100	110 100	0 0	1 100	0 0	0 0	1 100	111 100
Percent reported	.0	100.0	100.0	100.0	100.0	.0	100.0	.0	.0	100.0	100.0
NOT REPORTED	0	0	0	0	0	0	0	0	0	0	0
Total	0	50	51	9	110	0	1	0	0	1	111

Inmate statistical profile

Sample: Inmates under death sentence (UDS)  
Active inmates 02/25/2005

Requestor: Nancy Phillips, Statistician

Crimes By Group by current age & sex

Crimes By Group	M E N					W O M E N					Grand Total %
	Age 00-21 %	Age 22-39 %	Age 40-54 %	Age 55-99 %	Men Total %	Age 00-21 %	Age 22-39 %	Age 40-54 %	Age 55-99 %	Women Total %	
HOMICIDE	0 0	49 98	51 100	9 100	109 99	0 0	1 100	0 0	0 0	1 100	110 99
ABORTION	0 0	0 0	0 0	0 0	0 0	0 0	0 0	0 0	0 0	0 0	0 0
BODILY INJRY&REL OFF	0 0	1 2	0 0	0 0	1 1	0 0	0 0	0 0	0 0	0 0	1 1
ARSON & REL OFF	0 0	0 0	0 0	0 0	0 0	0 0	0 0	0 0	0 0	0 0	0 0
DAMAGE OF PROPERTY	0 0	0 0	0 0	0 0	0 0	0 0	0 0	0 0	0 0	0 0	0 0
BURGLARY & REL OFF	0 0	0 0	0 0	0 0	0 0	0 0	0 0	0 0	0 0	0 0	0 0
FORGERY & REL OFF	0 0	0 0	0 0	0 0	0 0	0 0	0 0	0 0	0 0	0 0	0 0
THEFT	0 0	0 0	0 0	0 0	0 0	0 0	0 0	0 0	0 0	0 0	0 0
ROBBERY	0 0	0 0	0 0	0 0	0 0	0 0	0 0	0 0	0 0	0 0	0 0
SEXUAL OFFENSES	0 0	0 0	0 0	0 0	0 0	0 0	0 0	0 0	0 0	0 0	0 0
OBSCENITY CRIMES	0 0	0 0	0 0	0 0	0 0	0 0	0 0	0 0	0 0	0 0	0 0
TREASON & REL OFF	0 0	0 0	0 0	0 0	0 0	0 0	0 0	0 0	0 0	0 0	0 0
CRIMES INVOLVNG GOVT	0 0	0 0	0 0	0 0	0 0	0 0	0 0	0 0	0 0	0 0	0 0
FALSIFICATIONS	0 0	0 0	0 0	0 0	0 0	0 0	0 0	0 0	0 0	0 0	0 0
OBSTRUCT LAW ENFORCE	0 0	0 0	0 0	0 0	0 0	0 0	0 0	0 0	0 0	0 0	0 0
DISORDERLY CONDUCT	0 0	0 0	0 0	0 0	0 0	0 0	0 0	0 0	0 0	0 0	0 0
GAMBLING & REL OFF	0 0	0 0	0 0	0 0	0 0	0 0	0 0	0 0	0 0	0 0	0 0
CRUELTY TO CHILDREN	0 0	0 0	0 0	0 0	0 0	0 0	0 0	0 0	0 0	0 0	0 0
CRIMES WITH GUNS	0 0	0 0	0 0	0 0	0 0	0 0	0 0	0 0	0 0	0 0	0 0
INVASION PRIVACY	0 0	0 0	0 0	0 0	0 0	0 0	0 0	0 0	0 0	0 0	0 0
RACKETEERING	0 0	0 0	0 0	0 0	0 0	0 0	0 0	0 0	0 0	0 0	0 0
DRUG ABUSE OFFENSES	0 0	0 0	0 0	0 0	0 0	0 0	0 0	0 0	0 0	0 0	0 0
DRUG TRAFFICKING	0 0	0 0	0 0	0 0	0 0	0 0	0 0	0 0	0 0	0 0	0 0
AUTO CRIMES	0 0	0 0	0 0	0 0	0 0	0 0	0 0	0 0	0 0	0 0	0 0
REVENUE & CONTRABAND	0 0	0 0	0 0	0 0	0 0	0 0	0 0	0 0	0 0	0 0	0 0
CRIMES OF OTH STATES	0 0	0 0	0 0	0 0	0 0	0 0	0 0	0 0	0 0	0 0	0 0
MISC. FELONIES	0 0	0 0	0 0	0 0	0 0	0 0	0 0	0 0	0 0	0 0	0 0
MISDEMEANORS	0 0	0 0	0 0	0 0	0 0	0 0	0 0	0 0	0 0	0 0	0 0
Total reported	0 0	50 100	51 100	9 100	110 100	0 0	1 100	0 0	0 0	1 100	111 100
Percent reported	.0	100.0	100.0	100.0	100.0	.0	100.0	.0	.0	100.0	100.0
NOT REPORTED	0	0	0	0	0	0	0	0	0	0	0
Total	0	50	51	9	110	0	1	0	0	1	111



Inmate statistical profile

Sample: Inmates under death sentence (UDS)  
Active inmates 02/25/2005

Requestor: Nancy Phillips, Statistician

Most Serious Offense by current age & sex

Most Serious Offense	M E N					W O M E N					Grand Total %					
	Age 00-21 %	Age 22-39 %	Age 40-54 %	Age 55-99 %	Men Total %	Age 00-21 %	Age 22-39 %	Age 40-54 %	Age 55-99 %	Women Total %						
MURDER	0	0	49	98	51	100	9	100	109	99	0	0	1	100	110	99
KIDNAPPING	0	0	1	2	0	0	0	0	1	1	0	0	0	0	0	0
Total	0	50	51	9	110	0	1	0	0	1	111					

NOTE: In the table below, misdemeanors come first, and are in lower-case letters. AFTER THAT COME FELONIES, IN UPPER-CASE LETTERS.

Inmate statistical profile

Sample: Inmates under death sentence (UDS)  
Active inmates 02/25/2005

Requestor: Nancy Phillips, Statistician

Most Serious Crime Type by current age & sex

Crime Type	M E N						W O M E N						Grand Total %									
	Age 00-21 %		Age 22-39 %		Age 40-54 %		Age 55-99 %		Men Total %		Age 00-21 %			Age 22-39 %		Age 40-54 %		Age 55-99 %		Women Total %		
VIOL/PERSN	0	0	50	100	51	100	9	100	110	100	0	0	1	100	0	0	0	0	1	100	111	100
NVIOL/PERS	0	0	0	0	0	0	0	0	0	0	0	0	0	0	0	0	0	0	0	0	0	0
PROPERTY	0	0	0	0	0	0	0	0	0	0	0	0	0	0	0	0	0	0	0	0	0	0
DRUG SALES	0	0	0	0	0	0	0	0	0	0	0	0	0	0	0	0	0	0	0	0	0	0
DRUG POSSN	0	0	0	0	0	0	0	0	0	0	0	0	0	0	0	0	0	0	0	0	0	0
ALCOHOL	0	0	0	0	0	0	0	0	0	0	0	0	0	0	0	0	0	0	0	0	0	0
HABIT/DUI	0	0	0	0	0	0	0	0	0	0	0	0	0	0	0	0	0	0	0	0	0	0
SEX OFFEND	0	0	0	0	0	0	0	0	0	0	0	0	0	0	0	0	0	0	0	0	0	0
OTHER	0	0	0	0	0	0	0	0	0	0	0	0	0	0	0	0	0	0	0	0	0	0
<b>Total</b>	<b>0</b>	<b>0</b>	<b>50</b>	<b>100</b>	<b>51</b>	<b>100</b>	<b>9</b>	<b>100</b>	<b>110</b>	<b>100</b>	<b>0</b>	<b>0</b>	<b>1</b>	<b>100</b>	<b>0</b>	<b>0</b>	<b>0</b>	<b>0</b>	<b>1</b>	<b>100</b>	<b>111</b>	<b>100</b>