

Active Inmates Under Death Sentence by Race & Gender

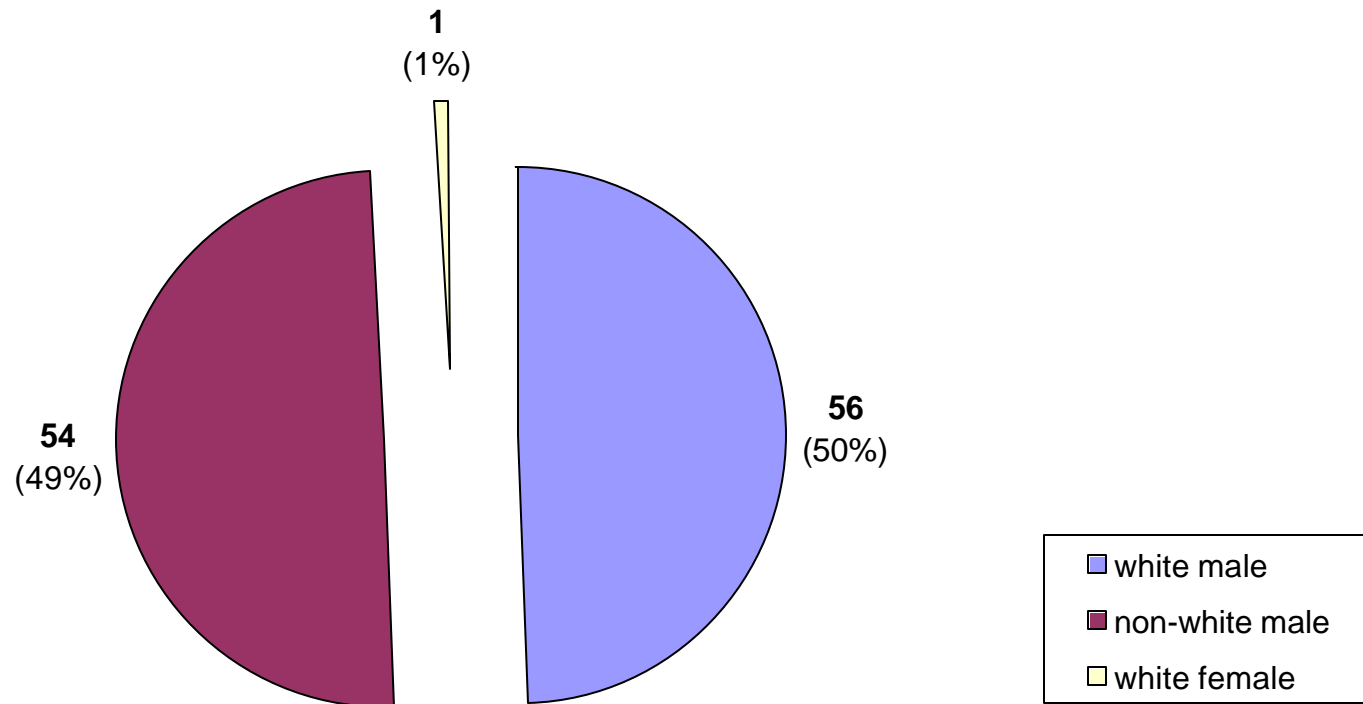

Active Inmates Under Death Sentence by Socioeconomic Class

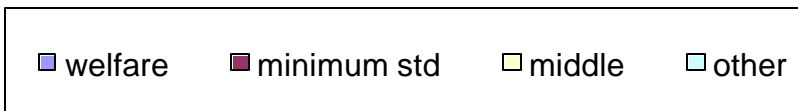
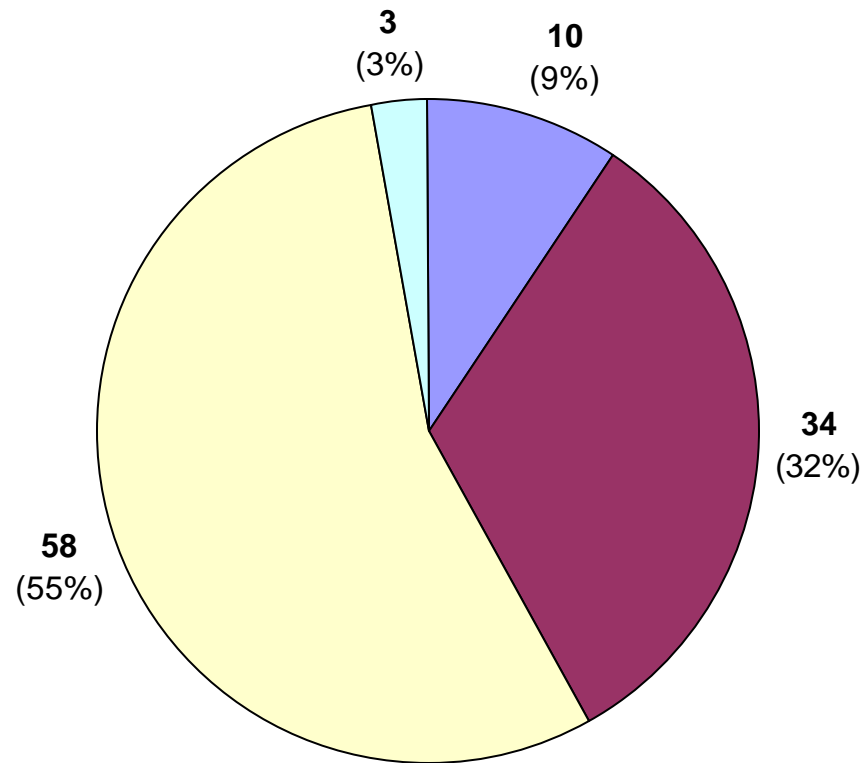

Active Inmates Under Death Sentence by Environment

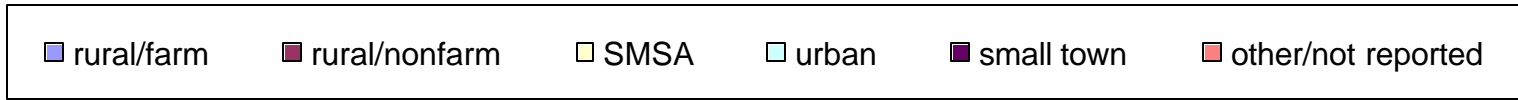
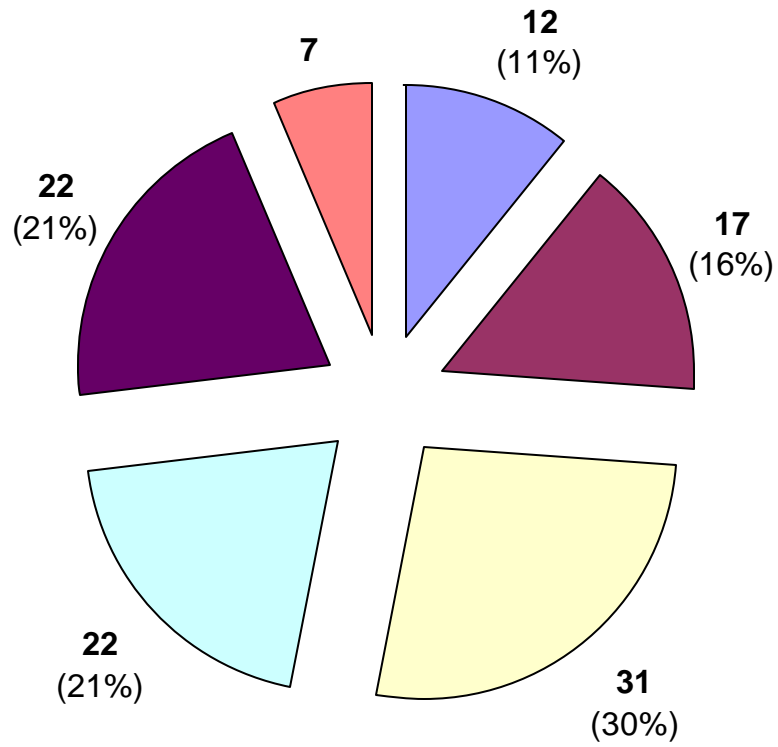

Active Inmates Under Death Sentence by Reading (WRAT) Levels

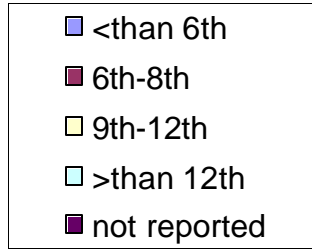
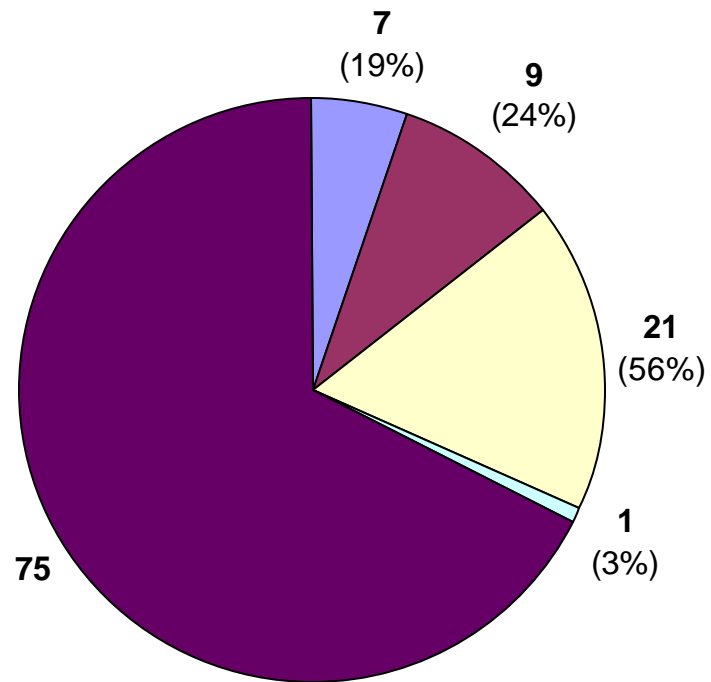

Active Inmates Under Death Sentence by Math (WRAT) Levels

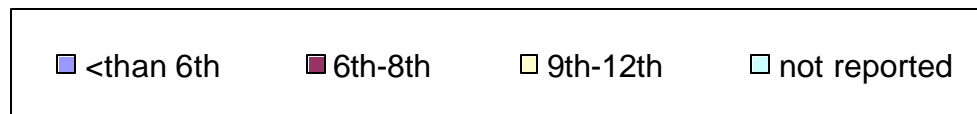
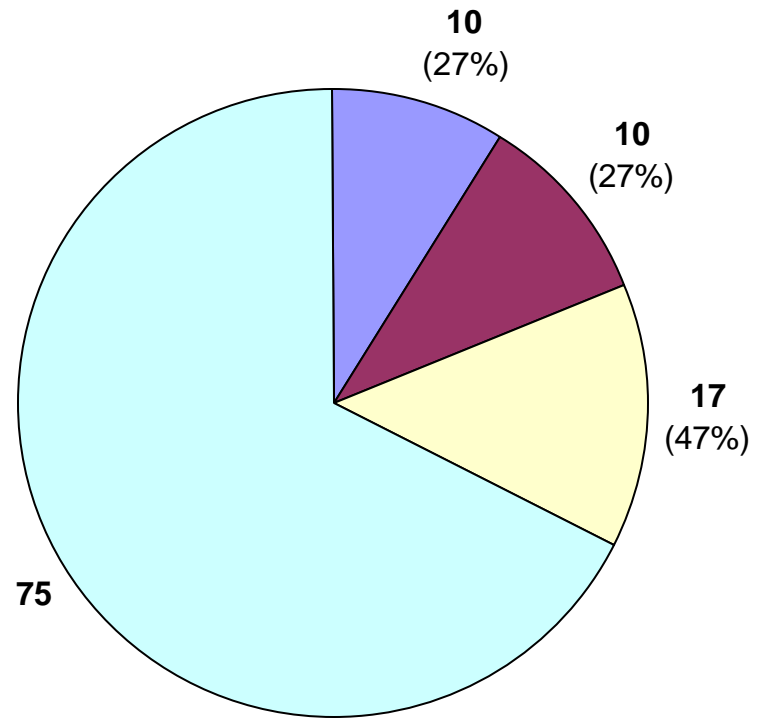

Active Inmates Under Death Sentence by Guardian Status

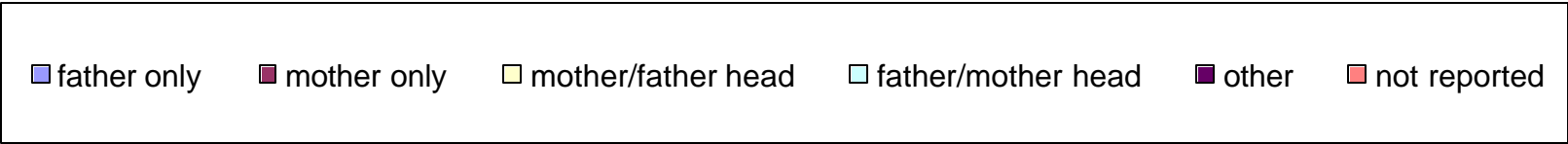
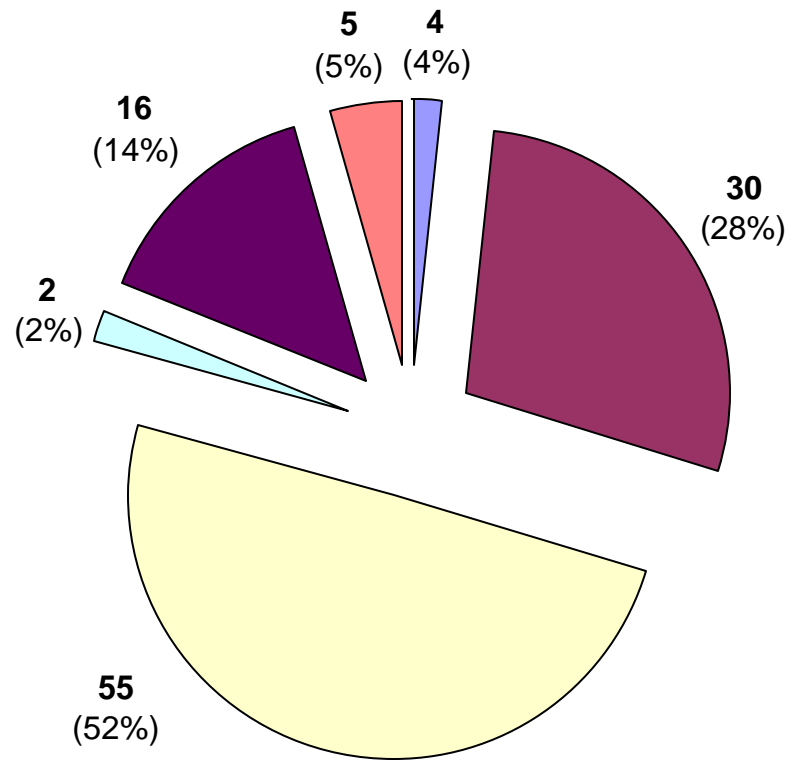

Active Inmates Under Death Sentence by Employment Status

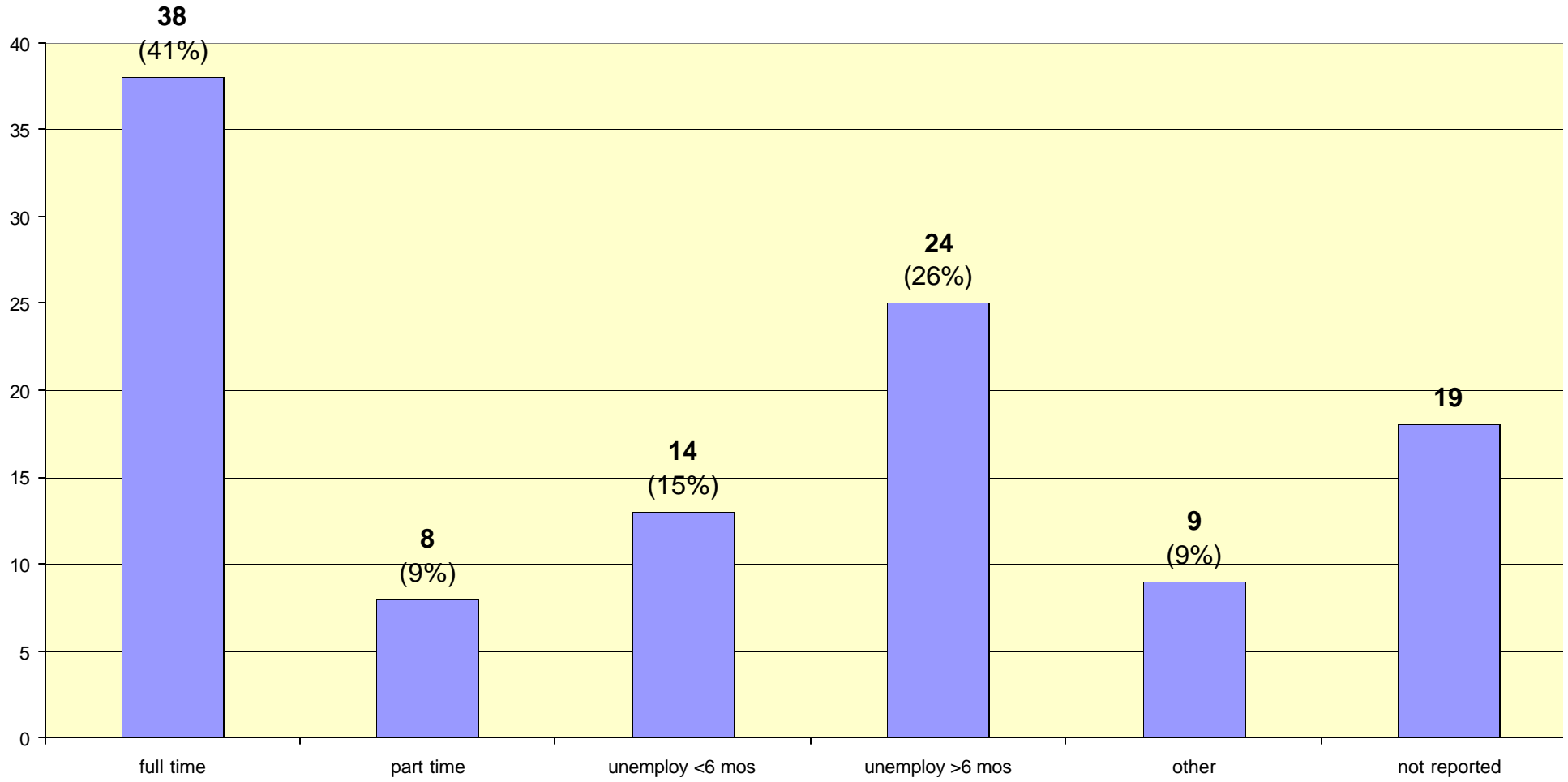

Active Inmates Under Death Sentence by Marital Status

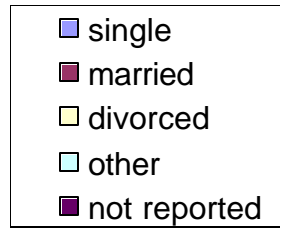
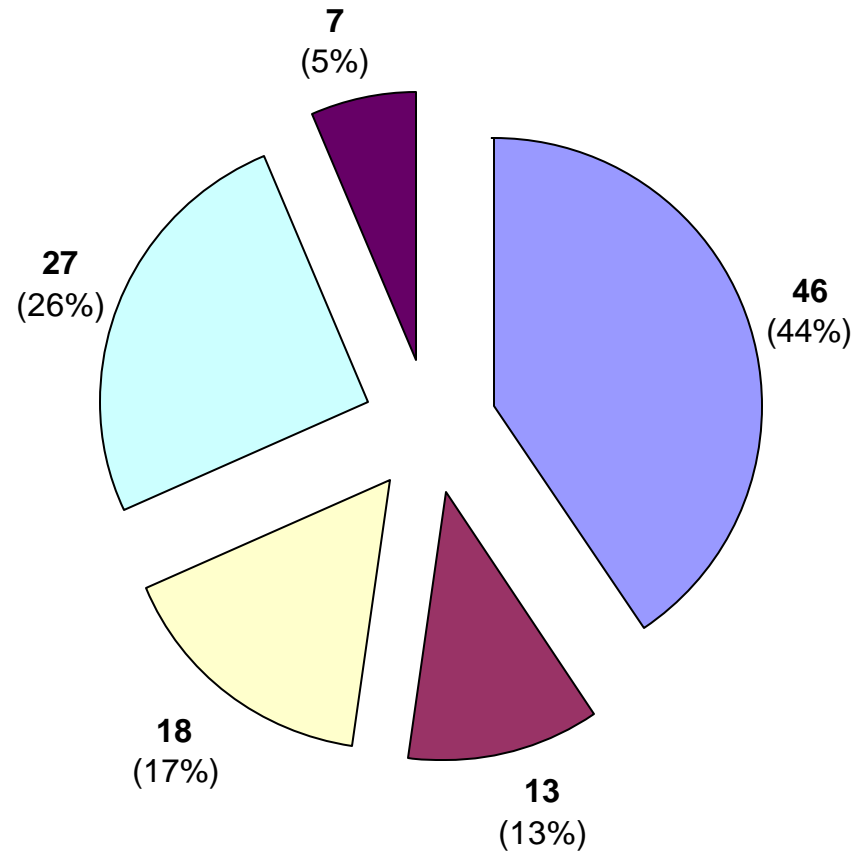

Active Inmates Under Death Sentence by Family Behavior

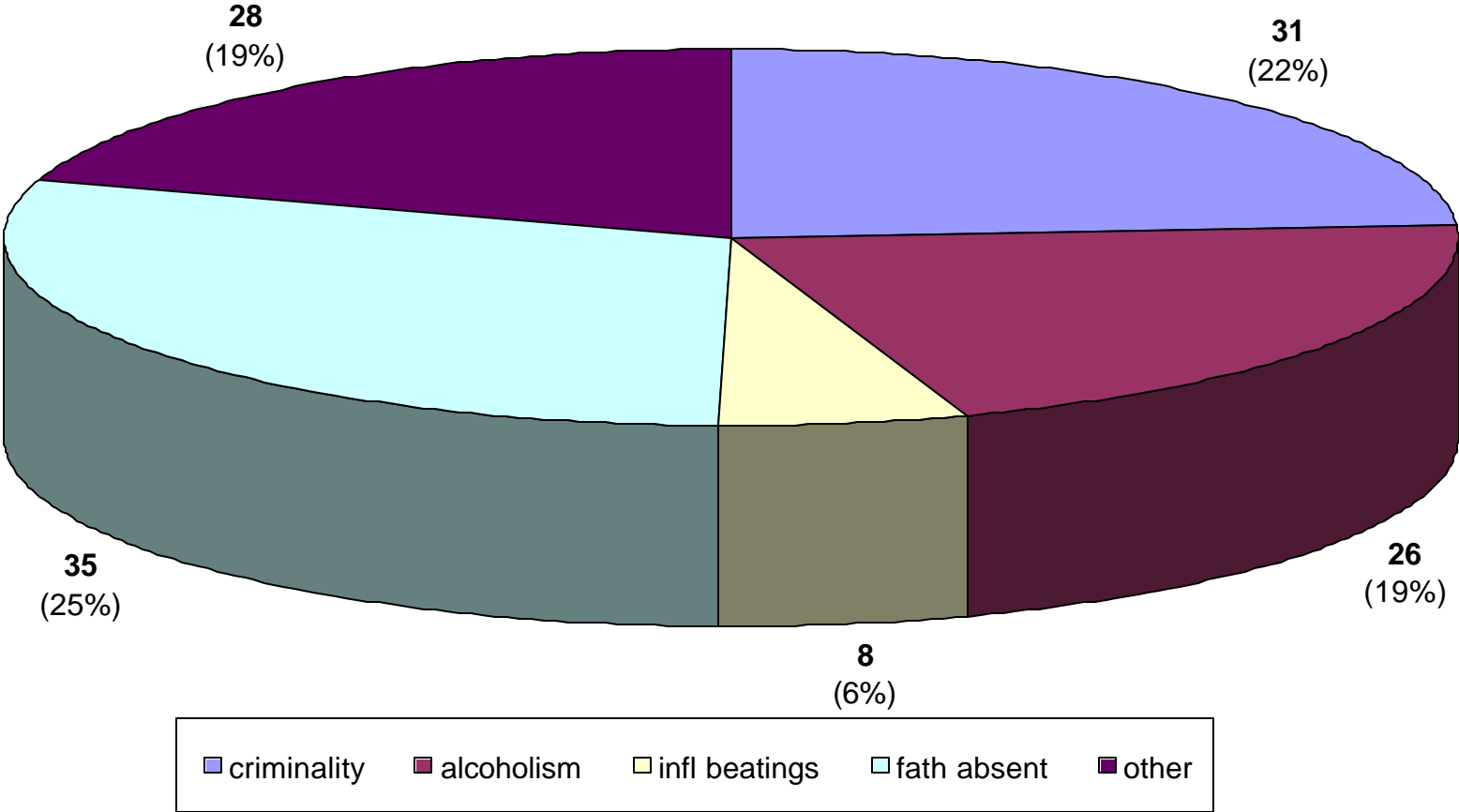

Active Inmates Under Death Sentence by Diagnostic Behavior

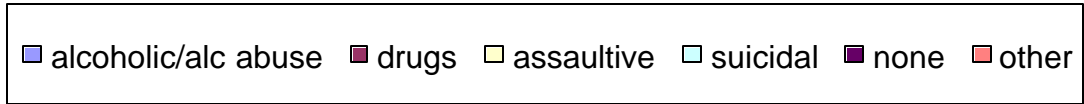
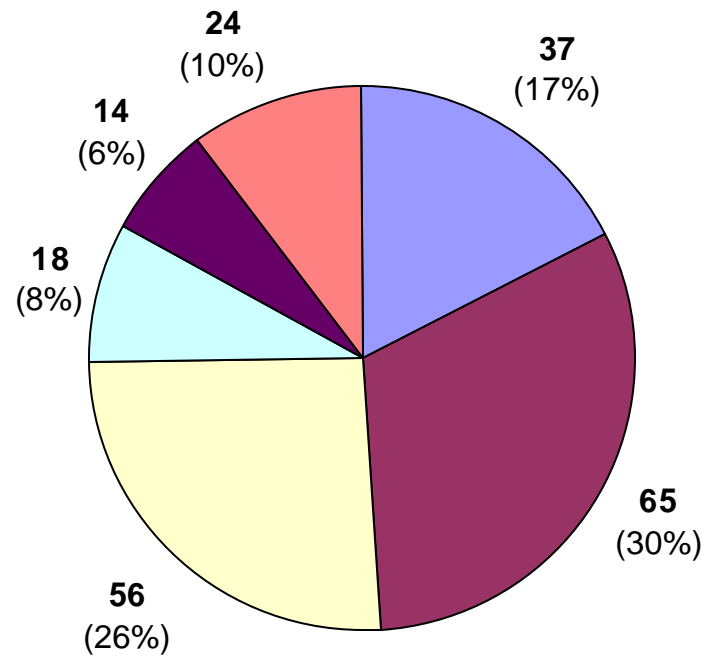

Prior Incarcerations of Active Inmates Under Sentence of Death

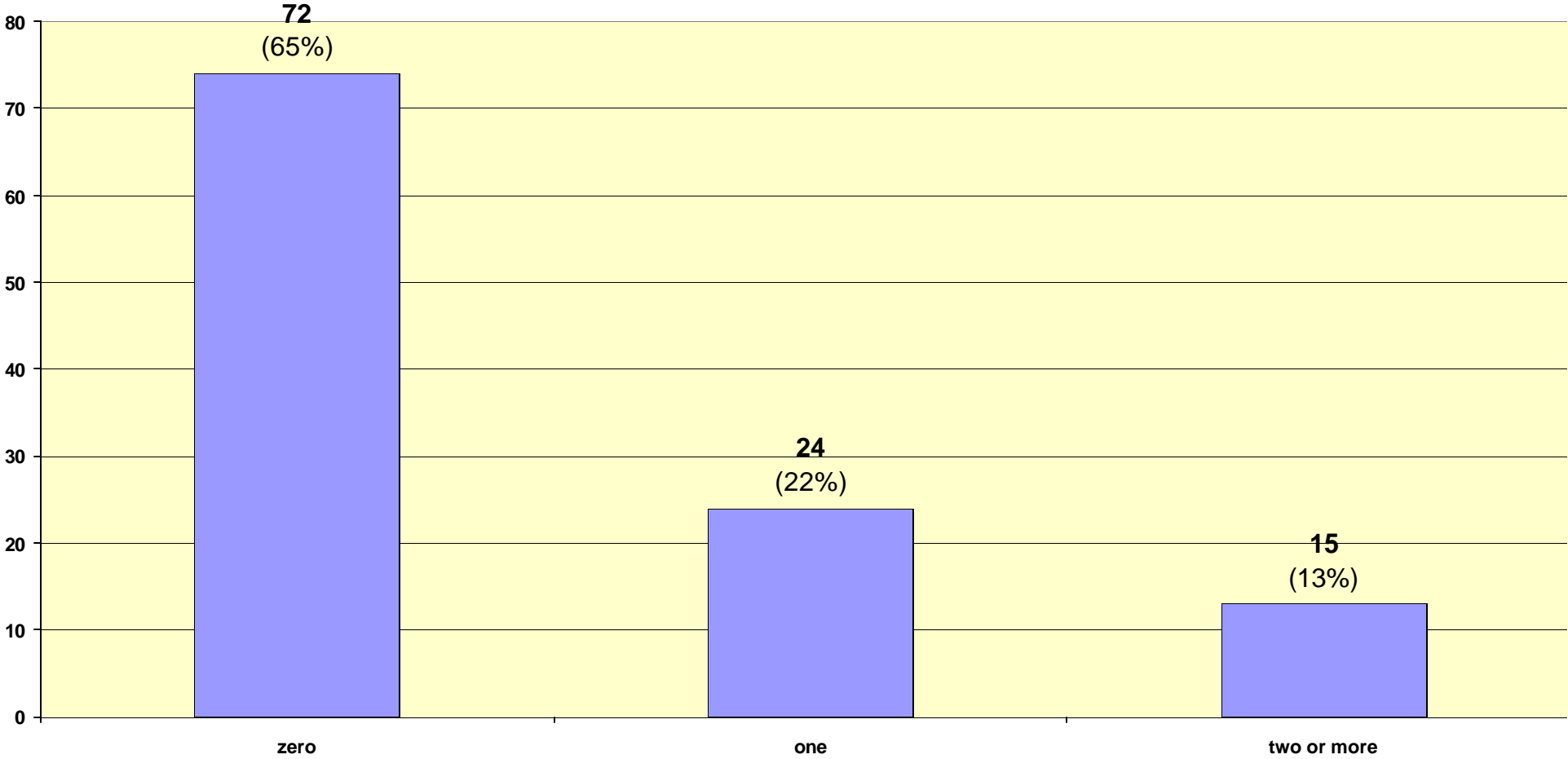

Inmate statistical profile

TABLE OF CONTENTS FOR Inmates under death sentence (UDS)

Title	PAGE
RACE AND SEX.....	2
Culture Fair IQ Scores.....	3
Self-Rpt Socioeconomic Class.....	4
Self-Rpt Environment To Age 16.....	5
Self-Rpt Education Level.....	6
Functional Reading Level (WRAT Scores)..	7
Functional Math Level (WRAT Scores)....	8
Functional Spelling Level (WRAT Scores).	9
Self-Rpt Guardian Status To Age 16.....	10
Self-Rpt Employment Status Before Prison	11
Self-Rpt Marital Status At Admission....	12
Self-Rpt Number Of Children At Admission	13
Self-Rpt Religious Affiliation.....	14
Self-Rpt Family Behavior Patterns *.....	15
Inmate Diagnostic Behavior Problem *....	16
Physical Profile (General Condition)....	17
Security Status.....	18
Number Of Sentences.....	19
Number Of Disciplinarys.....	20
Number Of Escapes.....	21
Number Of Prior Georgia Incarcerations *	22
Number Of Transfers.....	23
County Of Conviction.....	24
Circ Of Conviction.....	26
Home County.....	28
Prison Sentence In Years.....	30
Probation To Follow Prison.....	31
Admission Type.....	32
Release Type.....	33
Inst By Group.....	34
Institution.....	35
Misdemeanors And Felonies.....	36
Crimes By Group.....	37
Most Serious Offense.....	38
Most Serious Crime Type.....	39

Inmate statistical profile

Sample: Inmates under death sentence (UDS)
Active inmates 12/21/2004

Requestor: Nancy Phillips, Statistician

RACE AND SEX by current age & sex

RACE AND SEX	M E N					W O M E N					Grand Total %
	Age 00-21 %	Age 22-39 %	Age 40-54 %	Age 55-99 %	Men Total %	Age 00-21 %	Age 22-39 %	Age 40-54 %	Age 55-99 %	Women Total %	
WHITE MALE	0 0	24 46	26 53	6 67	56 51	0 0	0 0	0 0	0 0	0 0	56 50
NON WHITE MALE	0 0	28 54	23 47	3 33	54 49	0 0	0 0	0 0	0 0	0 0	54 49
WHITE FEMALE	0 0	0 0	0 0	0 0	0 0	0 0	1 100	0 0	0 0	1 100	1 1
NON WHITE FEMALE	0 0	0 0	0 0	0 0	0 0	0 0	0 0	0 0	0 0	0 0	0 0
Total reported	0 0	52 100	49 100	9 100	110 100	0 0	1 100	0 0	0 0	1 100	111 100
Percent reported	.0	100.0	100.0	100.0	100.0	.0	100.0	.0	.0	100.0	100.0
NOT REPORTED	0	0	0	0	0	0	0	0	0	0	0
Total	0	52	49	9	110	0	1	0	0	1	111
AVERAGE AGE	.00	33.10	46.20	60.11	41.15	.00	36.00	.00	.00	36.00	41.10

Inmate statistical profile

Sample: Inmates under death sentence (UDS)
Active inmates 12/21/2004

Requestor: Nancy Phillips, Statistician

Culture Fair IQ Scores by current age & sex

IQ Score	M E N					W O M E N					Grand Total %					
	Age 00-21	Age % 22-39	Age % 40-54	Age % 55-99	Men % Total	Age 00-21	Age % 22-39	Age % 40-54	Age % 55-99	Women % Total						
LESS THAN 70	0	0	1	5	0	1	3	0	0	0	0	0	1	3		
70 AND UP	0	0	13	100	18	95	3	100	34	97	0	0	1	100	35	97
Total reported	0	0	13	100	19	100	3	100	35	100	0	0	1	100	36	100
Percent reported		.0	25.0	38.8	33.3	31.8		.0	100.0	.0	.0	100.0	32.4			
NOT REPORTED	0	39	30	6	75	0	0	0	0	0	0	75				
Total	0	52	49	9	110	0	1	0	0	1	111					
AVERAGE IQ	.00	105.08	103.68	94.00	103.37	.00	105.00	.00	.00	105.00	103.42					

Inmate statistical profile

Sample: Inmates under death sentence (UDS)
Active inmates 12/21/2004

Requestor: Nancy Phillips, Statistician

Self-Rpt Socioeconomic Class by current age & sex

Socioeconomic Class	M E N					W O M E N					Grand Total %	
	Age 00-21 %	Age 22-39 %	Age 40-54 %	Age 55-99 %	Men Total %	Age 00-21 %	Age 22-39 %	Age 40-54 %	Age 55-99 %	Women Total %		
WELFARE	0 0	0 0	0 0	0 0	0 0	0 0	0 0	0 0	0 0	0 0	0 0	0 0
OCC EMPLOY	0 0	0 0	0 0	0 0	0 0	0 0	0 0	0 0	0 0	0 0	0 0	0 0
MINIMUM STD	0 0	0 0	0 0	0 0	0 0	0 0	0 0	0 0	0 0	0 0	0 0	0 0
MIDDLE	0 0	0 0	0 0	0 0	0 0	0 0	0 0	0 0	0 0	0 0	0 0	0 0
OTHER	0 0	0 0	0 0	1 100	1 100	0 0	0 0	0 0	0 0	0 0	0 0	1 100
Total reported	0 0	0 0	0 0	1 100	1 100	0 0	0 0	0 0	0 0	0 0	0 0	1 100
Percent reported	.0	.0	.0	11.1	.9	.0	.0	.0	.0	.0	.0	.9
NOT RPTD	0	52	49	8	109	0	1	0	0	1	110	
Total	0	52	49	9	110	0	1	0	0	1	111	

Inmate statistical profile

Sample: Inmates under death sentence (UDS)
Active inmates 12/21/2004

Requestor: Nancy Phillips, Statistician

Self-Rpt Environment To Age 16 by current age & sex

Environment	M E N					W O M E N					Grand Total %	
	Age 00-21 %	Age 22-39 %	Age 40-54 %	Age 55-99 %	Men Total %	Age 00-21 %	Age 22-39 %	Age 40-54 %	Age 55-99 %	Women Total %		
RURAL/FARM	0 0	0 0	0 0	0 0	0 0	0 0	0 0	0 0	0 0	0 0	0 0	0 0
RURAL/NFARM	0 0	0 0	0 0	0 0	0 0	0 0	0 0	0 0	0 0	0 0	0 0	0 0
S.M.S.A	0 0	0 0	0 0	0 0	0 0	0 0	0 0	0 0	0 0	0 0	0 0	0 0
URBAN	0 0	0 0	0 0	0 0	0 0	0 0	0 0	0 0	0 0	0 0	0 0	0 0
SMALL TOWN	0 0	0 0	0 0	0 0	0 0	0 0	0 0	0 0	0 0	0 0	0 0	0 0
OTHER	0 0	0 0	0 0	1 100	1 100	0 0	0 0	0 0	0 0	0 0	0 0	1 100
Total reported	0 0	0 0	0 0	1 100	1 100	0 0	0 0	0 0	0 0	0 0	0 0	1 100
Percent reported	.0	.0	.0	11.1	.9	.0	.0	.0	.0	.0	.0	.9
NOT RPTD	0	52	49	8	109	0	1	0	0	1	110	
Total	0	52	49	9	110	0	1	0	0	1	111	

Georgia Department of Corrections

Inmate statistical profile

Sample: Inmates under death sentence (UDS)
Active inmates 12/21/2004

Requestor: Nancy Phillips, Statistician

Self-Rpt Education Level by current age & sex

Education Level	M E N					W O M E N					Grand Total %
	Age 00-21	Age % 22-39	Age % 40-54	Age % 55-99	Men % Total	Age 00-21	Age % 22-39	Age % 40-54	Age % 55-99	Women % Total	
LESS THAN GRADE 7	0 0	0 0	0 0	1 14	1 1	0 0	0 0	0 0	0 0	0 0	1 1
GRADE 7	0 0	6 12	4 9	0 0	10 10	0 0	0 0	0 0	0 0	0 0	10 10
GRADE 8	0 0	4 8	3 7	1 14	8 8	0 0	0 0	0 0	0 0	0 0	8 8
GRADE 9	0 0	10 20	3 7	0 0	13 13	0 0	0 0	0 0	0 0	0 0	13 13
GRADE 10	0 0	6 12	6 14	0 0	12 12	0 0	0 0	0 0	0 0	0 0	12 12
GRADE 11	0 0	7 14	4 9	1 14	12 12	0 0	0 0	0 0	0 0	0 0	12 12
GRADE 12	0 0	11 22	12 28	2 29	25 25	0 0	1 100	0 0	0 0	1 100	26 26
MORE THAN GRADE 12	0 0	5 10	11 26	2 29	18 18	0 0	0 0	0 0	0 0	0 0	18 18
Total reported	0 0	49 100	43 100	7 100	99 100	0 0	1 100	0 0	0 0	1 100	100 100
Percent reported	.0	94.2	87.8	77.8	90.0	.0	100.0	.0	.0	100.0	90.1
NOT REPORTED	0	3	6	2	11	0	0	0	0	0	11
Total	0	52	49	9	110	0	1	0	0	1	111
AVG EDUCATION LEVEL	.00	10.59	12.98	11.14	11.67	.00	12.00	.00	.00	12.00	11.67

* NOTE: THE FIELD LABELED "LESS THAN GRADE 7" WAS CORRECTED IN MARCH 1989: MISSING DATA FOR INMATES STILL IN DIAGNOSTICS NOW HAS BEEN REMOVED FROM THIS FIELD AND IDENTIFIED AS "NOT REPORTED" INFORMATION.

Georgia Department of Corrections

Inmate statistical profile

Sample: Inmates under death sentence (UDS)
 Active inmates 12/21/2004

Requestor: Nancy Phillips, Statistician

Functional Reading Level (WRAT Scores) by current age & sex

WRAT Reading Score	M E N						W O M E N						Grand Total %
	Age 00-21 %	Age 22-39 %	Age 40-54 %	Age 55-99 %	Men Total %	Age 00-21 %	Age 22-39 %	Age 40-54 %	Age 55-99 %	Women Total %			
LESS THAN GRADE 6	0 0	2 15	5 25	0 0	7 19	0 0	0 0	0 0	0 0	0 0	7 19		
6TH THRU 8TH GRADE	0 0	2 15	5 25	1 33	8 22	0 0	1 100	0 0	0 0	1 100	9 24		
GRADE 9	0 0	1 8	1 5	0 0	2 6	0 0	0 0	0 0	0 0	0 0	2 5		
GRADE 10	0 0	1 8	0 0	0 0	1 3	0 0	0 0	0 0	0 0	0 0	1 3		
GRADE 11	0 0	0 0	2 10	0 0	2 6	0 0	0 0	0 0	0 0	0 0	2 5		
GRADE 12	0 0	7 54	7 35	2 67	16 44	0 0	0 0	0 0	0 0	0 0	16 43		
MORE THAN GRADE 12	0 0	0 0	0 0	0 0	0 0	0 0	0 0	0 0	0 0	0 0	0 0		
Total reported	0 0	13 100	20 100	3 100	36 100	0 0	1 100	0 0	0 0	1 100	37 100		
Percent reported	.0	25.0	40.8	33.3	32.7	.0	100.0	.0	.0	100.0	33.3		
NOT REPORTED	0	39	29	6	74	0	0	0	0	0	74		
Total	0	52	49	9	110	0	1	0	0	1	111		
AVG READING SCORE	.00	9.91	8.98	11.10	9.49	.00	8.50	.00	.00	8.50	9.46		

Georgia Department of Corrections

Inmate statistical profile

Sample: Inmates under death sentence (UDS)
Active inmates 12/21/2004

Requestor: Nancy Phillips, Statistician

Functional Math Level (WRAT Scores) by current age & sex

WRAT Math Score	M E N					W O M E N					Grand							
	Age 00-21	Age 22-39	Age 40-54	Age 55-99	Men Total	Age 00-21	Age 22-39	Age 40-54	Age 55-99	Women Total		Total						
LESS THAN GRADE 6	0	0	3	23	6	30	1	33	10	28	0	0	0	0	0	0	10	27
6TH THRU 8TH GRADE	0	0	3	23	6	30	1	33	10	28	0	0	0	0	0	0	10	27
GRADE 9	0	0	2	15	2	10	0	0	4	11	0	0	1	100	0	0	1	14
GRADE 10	0	0	1	8	2	10	1	33	4	11	0	0	0	0	0	0	4	11
GRADE 11	0	0	3	23	2	10	0	0	5	14	0	0	0	0	0	0	5	14
GRADE 12	0	0	1	8	2	10	0	0	3	8	0	0	0	0	0	0	3	8
MORE THAN GRADE 12	0	0	0	0	0	0	0	0	0	0	0	0	0	0	0	0	0	0
Total reported	0	0	13	100	20	100	3	100	36	100	0	0	1	100	0	0	1	100
Percent reported	.0		25.0		40.8		33.3		32.7		.0	100.0	.0		.0	100.0	33.3	
NOT REPORTED	0		39		29		6		74		0		0		0		0	74
Total	0		52		49		9		110		0		1		0		1	111
AVG MATH SCORE	.00		9.05		7.49		6.97		8.01		.00		9.80		.00		.00	9.80

Georgia Department of Corrections

Inmate statistical profile

Sample: Inmates under death sentence (UDS)
Active inmates 12/21/2004

Requestor: Nancy Phillips, Statistician

Functional Spelling Level (WRAT Scores) by current age & sex

WRAT Spelling Score	M E N					W O M E N					Grand Total %
	Age 00-21 %	Age 22-39 %	Age 40-54 %	Age 55-99 %	Men Total %	Age 00-21 %	Age 22-39 %	Age 40-54 %	Age 55-99 %	Women Total %	
LESS THAN GRADE 6	0 0	7 54	10 50	1 33	18 50	0 0	0 0	0 0	0 0	0 0	18 49
6TH THRU 8TH GRADE	0 0	1 8	3 15	1 33	5 14	0 0	1 100	0 0	0 0	1 100	6 16
GRADE 9	0 0	1 8	1 5	0 0	2 6	0 0	0 0	0 0	0 0	0 0	2 5
GRADE 10	0 0	1 8	0 0	1 33	2 6	0 0	0 0	0 0	0 0	0 0	2 5
GRADE 11	0 0	0 0	1 5	0 0	1 3	0 0	0 0	0 0	0 0	0 0	1 3
GRADE 12	0 0	3 23	5 25	0 0	8 22	0 0	0 0	0 0	0 0	0 0	8 22
MORE THAN GRADE 12	0 0	0 0	0 0	0 0	0 0	0 0	0 0	0 0	0 0	0 0	0 0
Total reported	0 0	13 100	20 100	3 100	36 100	0 0	1 100	0 0	0 0	1 100	37 100
Percent reported	.0	25.0	40.8	33.3	32.7	.0	100.0	.0	.0	100.0	33.3
NOT REPORTED	0	39	29	6	74	0	0	0	0	0	74
Total	0	52	49	9	110	0	1	0	0	1	111
AVG SPELLING SCORE	.00	7.61	7.30	6.40	7.34	.00	6.40	.00	.00	6.40	7.31

Georgia Department of Corrections

Inmate statistical profile

Sample: Inmates under death sentence (UDS)
 Active inmates 12/21/2004

Requestor: Nancy Phillips, Statistician

Self-Rpt Guardian Status To Age 16 by current age & sex

Guardian Status	M E N					W O M E N					Grand	
	Age 00-21	Age % 22-39	Age % 40-54	Age % 55-99	Men % Total	Age 00-21	Age % 22-39	Age % 40-54	Age % 55-99	Women % Total		Total
ORPHANAGE	0 0	52 733	49 633	9 101	110 833	0 0	1 21	0 0	0 0	1 21	111 850	
FATHER ONLY	0 0	0 0	0 0	0 0	0 0	0 0	0 0	0 0	0 0	0 0	0 0	0 0
FTR MTR HD	0 0	0 0	0 0	0 0	0 0	0 0	0 0	0 0	0 0	0 0	0 0	0 0
MOTHER ONLY	0 0	0 0	0 0	0 0	0 0	0 0	0 0	0 0	0 0	0 0	0 0	0 0
MTR FTR HD	0 0	0 0	0 0	0 0	0 0	0 0	0 0	0 0	0 0	0 0	0 0	0 0
OTH FEMALE	0 0	0 0	0 0	0 0	0 0	0 0	0 0	0 0	0 0	0 0	0 0	0 0
OTH MALE	0 0	0 0	0 0	0 0	0 0	0 0	0 0	0 0	0 0	0 0	0 0	0 0
STEP-PARNTS	0 0	0 0	0 0	0 0	0 0	0 0	0 0	0 0	0 0	0 0	0 0	0 0
FOSTER HOME	0 0	0 0	0 0	0 0	0 0	0 0	0 0	0 0	0 0	0 0	0 0	0 0
GRAND PRNTS	0 0	3 100	2 67	0 0	5 83	0 0	0 0	0 0	0 0	0 0	5 83	
OTHER	0 0	0 0	1 33	0 0	1 17	0 0	0 0	0 0	0 0	0 0	1 17	
Total reported	0 0	55 100	52 100	9 100	116 100	0 0	1 100	0 0	0 0	1 100	117 100	
Percent reported		.0	5.8	6.1	.0	5.5	.0	.0	.0	.0	5.4	
NOT RPTD	0	49	46	9	104	0	1	0	0	1	105	
Total	0	52	49	9	110	0	1	0	0	1	111	

Inmate statistical profile

Sample: Inmates under death sentence (UDS)
Active inmates 12/21/2004

Requestor: Nancy Phillips, Statistician

Self-Rpt Employment Status Before Prison by current age & sex

Employment	M E N					W O M E N					Grand	
	Age 00-21	Age % 22-39	Age % 40-54	Age % 55-99	Men % Total	Age % 00-21	Age % 22-39	Age % 40-54	Age % 55-99	Women % Total		Total %
FULL TIME	0	0	0	0	0	0	0	0	0	0	0	0
PART TIME	0	0	0	0	0	0	0	0	0	0	0	0
UNEMPL < 6M	0	0	0	0	0	0	0	0	0	0	0	0
UNEMPL > 6M	0	0	0	0	0	0	0	0	0	0	0	0
NEVER WORKD	0	0	0	0	0	0	0	0	0	0	0	0
STUDENT	0	0	0	0	0	0	0	0	0	0	0	0
INCAPABLE	0	0	0	0	0	0	0	0	0	0	0	0
OTHER	0	0	0	0	0	0	0	0	0	0	0	0
Total reported	0	0	0	0	0	0	0	0	0	0	0	0
Percent reported	.0	.0	.0	.0	.0	.0	.0	.0	.0	.0	.0	.0
NOT RPTD	0	52	49	9	110	0	1	0	0	1	111	
Total	0	52	49	9	110	0	1	0	0	1	111	

* NOTE: THE FIELD LABELD "OTHER" WAS CORRECTED IN APRIL 1989; INMATES CODED "PRE-OTIS NOT REPORTED" NOW HAVE BEEN REMOVED FROM THIS FIELD AND IDENTIFIED AS "NOT REPORTED".

Georgia Department of Corrections

Inmate statistical profile

Sample: Inmates under death sentence (UDS)
Active inmates 12/21/2004

Requestor: Nancy Phillips, Statistician

Self-Rpt Marital Status At Admission by current age & sex

Marital Status	M E N					W O M E N					Grand								
	Age 00-21	Age % 22-39	Age % 40-54	Age % 55-99	Men % Total	Age 00-21	Age % 22-39	Age % 40-54	Age % 55-99	Women % Total		Total %							
SINGLE	0	0	36	73	9	20	1	13	46	45	0	0	0	0	0	0	46	45	
MARRIED	0	0	2	4	10	22	1	13	13	13	0	0	0	0	0	0	13	13	
SEPARATED	0	0	1	2	1	2	0	0	2	2	0	0	0	0	0	0	2	2	
DIVORCED	0	0	4	8	11	24	3	38	18	18	0	0	0	0	0	0	18	17	
WIDOWED	0	0	1	2	5	11	2	25	8	8	0	0	1	100	0	0	9	9	
COMMON LAW	0	0	5	10	9	20	1	13	15	15	0	0	0	0	0	0	15	15	
OTHER	0	0	0	0	0	0	0	0	0	0	0	0	0	0	0	0	0	0	
Total reported	0	0	49	100	45	100	8	100	102	100	0	0	1	100	0	0	103	100	
Percent reported		.0		94.2		91.8		88.9		92.7		.0		100.0		.0		100.0	92.8
NOT RPTD	0		3		4		1		8		0		0		0		0		8
Total	0		52		49		9		110		0		1		0		0		111

Georgia Department of Corrections

Inmate statistical profile

Sample: Inmates under death sentence (UDS)
Active inmates 12/21/2004

Requestor: Nancy Phillips, Statistician

Self-Rpt Number Of Children At Admission by current age & sex

Number Of Children	M E N					W O M E N					Grand	
	Age 00-21	Age % 22-39	Age % 40-54	Age % 55-99	Men % Total	Age 00-21	Age % 22-39	Age % 40-54	Age % 55-99	Women % Total		Total %
NO CHILDREN	0	0	8 31	6 16	1 14	15 21	0	0	0	0	0	15 21
ONE CHILD	0	0	14 54	10 26	1 14	25 35	0	0	0	0	0	25 35
TWO CHILDREN	0	0	2 8	11 29	0 0	13 18	0	0	0	0	0	13 18
THREE CHILDREN	0	0	1 4	5 13	3 43	9 13	0	0	1 100	0	0	10 14
FOUR CHILDREN	0	0	0 0	2 5	1 14	3 4	0	0	0 0	0	0	3 4
FIVE CHILDREN	0	0	0 0	2 5	0 0	2 3	0	0	0 0	0	0	2 3
MORE THAN 5 CHILDREN	0	0	1 4	2 5	1 14	4 6	0	0	0 0	0	0	4 6
Total reported	0	0	26 100	38 100	7 100	71 100	0	0	1 100	0	0	72 100
Percent reported	.0		50.0	77.6	77.8	64.5	.0	100.0	.0	.0	100.0	64.9
NOT REPORTED	0		26	11	2	39	0	0	0	0	0	39
Total	0		52	49	9	110	0	1	0	0	1	111
AVG NUM CHILDREN	.00		1.12	2.13	2.86	1.83	.00	3.00	.00	.00	3.00	1.85

* NOTE: THE FIELD LABLED "NO CHILDREN" WAS CORRECTED
IN MARCH 1989: MISSING DATA FOR INMATES STILL IN
DIAGNOSTICS NOW HAS BEEN REMOVED FROM THIS FIELD
AND IDENTIFIED AS "NOT REPORTED" INFORMATION.

Georgia Department of Corrections

Inmate statistical profile

Sample: Inmates under death sentence (UDS)
Active inmates 12/21/2004

Requestor: Nancy Phillips, Statistician

Self-Rpt Religious Affiliation by current age & sex

Religion	M E N						W O M E N						Grand Total %			
	Age 00-21 %	Age 22-39 %	Age 40-54 %	Age 55-99 %	Men %	Total %	Age 00-21 %	Age 22-39 %	Age 40-54 %	Age 55-99 %	Women %	Total %				
ISLAM	0	0	0	0	0	0	0	0	0	0	0	0	0			
CATHOLIC	0	0	0	0	0	0	0	0	0	0	0	0	0			
BAPTIST	0	0	0	0	0	0	0	0	0	0	0	0	0			
METHODIST	0	0	1	4	1	8	1	100	3	8	0	0	3	8		
EPISCOPLN	0	0	0	0	0	0	0	0	0	0	0	0	0			
PRESBYTRN	0	0	0	0	0	0	0	0	0	0	0	0	0			
CHC OF GOD	0	0	0	0	0	0	0	0	0	0	0	0	0			
HOLINESS	0	0	0	0	0	0	0	0	0	0	0	0	0			
JEWISH	0	0	0	0	0	0	0	0	0	0	0	0	0			
ANGLICAN	0	0	0	0	0	0	0	0	0	0	0	0	0			
GRK ORTHDX	0	0	0	0	0	0	0	0	0	0	0	0	0			
HINDU	0	0	0	0	0	0	0	0	0	0	0	0	0			
BUDDHIST	0	0	0	0	0	0	0	0	0	0	0	0	0			
TAOIST	0	0	0	0	0	0	0	0	0	0	0	0	0			
SHINTOIST	0	0	0	0	0	0	0	0	0	0	0	0	0			
SEVEN D AD	0	0	0	0	0	0	0	0	0	0	0	0	0			
JEHOVAH WT	0	0	0	0	1	8	0	0	1	3	0	0	1	3		
LATR DAY S	0	0	0	0	0	0	0	0	0	0	0	0	0			
QUAKER	0	0	0	0	0	0	0	0	0	0	0	0	0			
OTHER PROD	0	0	7	29	5	38	0	0	12	32	0	0	12	32		
NONE	0	0	11	46	1	8	0	0	12	32	0	0	12	32		
OTHER	0	0	2	8	4	31	0	0	6	16	0	0	6	16		
Total reported	0	0	21	100	12	100	1	100	34	100	0	0	0	0	34	100
Percent reported	.0		46.2		26.5		11.1		34.5		.0		.0		.0	34.2
NOT RPTD	0		28		36		8		72		0		1		0	73
Total	0		52		49		9		110		0		1		0	111

Georgia Department of Corrections

Inmate statistical profile

Sample: Inmates under death sentence (UDS)
Active inmates 12/21/2004

Requestor: Nancy Phillips, Statistician

Self-Rpt Family Behavior Patterns * by current age & sex

Family Behavior	M E N						W O M E N						Grand Total %
	Age 00-21 %	Age 22-39 %	Age 40-54 %	Age 55-99 %	Men %	Total %	Age 00-21 %	Age 22-39 %	Age 40-54 %	Age 55-99 %	Women %	Total %	
CRIMINLTY	0 0	21 25	10 19	0 0	31 22	0 0	0 0	0 0	0 0	0 0	0 0	31 22	
ALCOHOLISM	0 0	15 18	11 21	0 0	26 19	0 0	0 0	0 0	0 0	0 0	0 0	26 19	
DRUG ABUSE	0 0	7 8	1 2	0 0	8 6	0 0	0 0	0 0	0 0	0 0	0 0	8 6	
DOMINERING	0 0	1 1	1 2	0 0	2 1	0 0	0 0	0 0	0 0	0 0	0 0	2 1	
MIGRANT	0 0	3 4	4 8	0 0	7 5	0 0	0 0	0 0	0 0	0 0	0 0	7 5	
INFL BTGS	0 0	12 14	8 15	0 0	20 14	0 0	0 0	0 0	0 0	0 0	0 0	20 14	
PERMISSIVE	0 0	0 0	0 0	0 0	0 0	0 0	0 0	0 0	0 0	0 0	0 0	0 0	
FATH ABSNT	0 0	19 23	13 25	2 100	34 25	0 0	1 100	0 0	0 0	0 0	1 100	35 25	
MOTH ABSNT	0 0	5 6	4 8	0 0	9 7	0 0	0 0	0 0	0 0	0 0	0 0	9 6	
NONE	0 0	1 1	0 0	0 0	1 1	0 0	0 0	0 0	0 0	0 0	0 0	1 1	
Total reported	0 0	84 100	52 100	2 100	138 100	0 0	1 100	0 0	0 0	0 0	1 100	139 100	
Percent reported	.0	90.4	95.9	88.9	92.7	.0	100.0	.0	.0	100.0	92.8		
OTHER	0	5	2	1	8	0	0	0	0	0	0	8	
Total	0	52	49	9	110	0	1	0	0	1	111		

* NOTE: SINCE THERE CAN BE UP TO FIVE BEHAVIOR CODES PER INMATE, THE NUMBER OF CASES REPORTED IN THE DETAIL LINES AND THE TOTAL REPORTED LINE MAY EXCEED THE TOTAL NUMBER OF CASES. IN SHORT, THIS TABLE COUNTS THE NUMBER OF BEHAVIOR PROBLEMS, NOT INMATES.

Georgia Department of Corrections

Inmate statistical profile

Sample: Inmates under death sentence (UDS)
Active inmates 12/21/2004

Requestor: Nancy Phillips, Statistician

Inmate Diagnostic Behavior Problem * by current age & sex

Diagnostic Problem	M E N						W O M E N						Grand									
	Age 00-21	Age % 22-39	Age % 40-54	Age % 55-99	Men % Total	%	Age 00-21	Age % 22-39	Age % 40-54	Age % 55-99	Women % Total	%										
ALCOHOLIC	0	0	5	5	7	8	1	10	13	6	0	0	0	0	0	0	0	0	13	6		
ALCOH ABSE	0	0	10	9	11	12	2	20	23	11	0	0	0	0	0	0	0	0	23	11		
DRUG EXP	0	0	14	13	8	9	1	10	23	11	0	0	0	0	0	0	0	0	23	11		
DRUG ABSE	0	0	17	15	21	23	2	20	40	19	0	0	0	0	0	0	0	0	40	19		
NARC ADDCT	0	0	1	1	0	0	0	0	1	0	0	0	0	0	0	0	0	0	1	0		
EPILEPTIC	0	0	0	0	1	1	1	0	0	0	0	0	0	0	0	0	0	0	1	0		
MANIPULTVE	0	0	1	1	3	3	0	0	4	2	0	0	0	0	0	0	0	0	4	2		
ASSAULTIVE	0	0	35	32	19	21	2	20	56	26	0	0	0	0	0	0	0	0	56	26		
ESCAPE TEND	0	0	6	5	2	2	0	0	8	4	0	0	0	0	0	0	0	0	8	4		
SUICIDAL	0	0	10	9	8	9	0	0	18	8	0	0	0	0	0	0	0	0	18	8		
WITHDRAWN	0	0	1	1	0	0	0	0	1	0	0	0	0	0	0	0	0	0	1	0		
PR RLTY CT	0	0	0	0	1	1	0	0	1	0	0	0	0	0	0	0	0	0	1	0		
HOMOSEXUAL	0	0	1	1	1	1	0	0	2	1	0	0	0	0	0	0	0	0	2	1		
NONE	0	0	4	4	8	9	2	20	14	7	0	0	0	0	0	0	0	0	14	7		
OTHER	0	0	1	1	1	1	0	0	2	1	0	0	0	0	0	0	0	0	2	1		
NOT RPTD	0	0	2	2	1	1	0	0	3	1	0	0	1	100	0	0	0	0	4	2		
Total reported	0	0	110	100	92	100	10	100	212	100	0	0	1	100	0	0	0	0	1	100	213	100
Percent reported		.0		96.2		100.0		100.0		98.2		.0		100.0		.0		.0		100.0		98.2
UNKNOWN	0		2		0		0		2		0		0		0		0		0		2	
Total	0		52		49		9		110		0		1		0		0		1		111	

* NOTE: SINCE THERE CAN BE UP TO FIVE BEHAVIOR CODES PER INMATE, THE NUMBER OF CASES REPORTED IN THE DETAIL LINES AND THE TOTAL REPORTED LINE MAY EXCEED THE TOTAL NUMBER OF CASES. IN SHORT, THIS TABLE COUNTS THE NUMBER OF BEHAVIOR PROBLEMS, NOT INMATES.

Georgia Department of Corrections

Inmate statistical profile

Sample: Inmates under death sentence (UDS)
Active inmates 12/21/2004

Requestor: Nancy Phillips, Statistician

Physical Profile (General Condition) by current age & sex

Physical Profile	M E N					W O M E N					Grand Total %
	Age 00-21	Age % 22-39	Age % 40-54	Age % 55-99	Men % Total	Age 00-21	Age % 22-39	Age % 40-54	Age % 55-99	Women % Total	
NO LIMITATION	0 0	25 81	6 40	1 33	32 65	0 0	1 100	0 0	0 0	1 100	33 66
DEFECT NO MAJOR LIMIT	0 0	5 16	4 27	0 0	9 18	0 0	0 0	0 0	0 0	0 0	9 18
DEFECT MAJOR LIMIT	0 0	1 3	5 33	2 67	8 16	0 0	0 0	0 0	0 0	0 0	8 16
VERY MAJOR DEFECT	0 0	0 0	0 0	0 0	0 0	0 0	0 0	0 0	0 0	0 0	0 0
Total reported	0 0	31 100	15 100	3 100	49 100	0 0	1 100	0 0	0 0	1 100	50 100
Percent reported	.0	59.6	30.6	33.3	44.5	.0	100.0	.0	.0	100.0	45.0
NOT REPORTED	0	21	34	6	61	0	0	0	0	0	61
Total	0	52	49	9	110	0	1	0	0	1	111

Inmate statistical profile

Sample: Inmates under death sentence (UDS)
Active inmates 12/21/2004

Requestor: Nancy Phillips, Statistician

Security Status by current age & sex

Security	M E N					W O M E N					Grand	
	Age 00-21	Age 22-39	Age 40-54	Age 55-99	Men Total	Age 00-21	Age 22-39	Age 40-54	Age 55-99	Women Total		
DIAG INCOM	0	0	0	0	0	0	0	0	0	0	0	0
WRK RELEAS	0	0	0	0	0	0	0	0	0	0	0	0
TRUSTY	0	0	0	0	0	0	0	0	0	0	0	0
MINIMUM	0	0	0	0	0	0	0	0	0	0	0	0
MEDIUM	0	0	0	0	0	0	0	0	0	0	0	0
CLOSE	0	0	0	0	0	0	0	0	0	0	0	0
MAXIMUM	0	0	52	49	9	0	0	1	0	0	1	111
DIAGNOSTIC	0	0	0	0	0	0	0	0	0	0	0	0
Total reported	0	52	49	9	110	0	1	0	0	1	111	100
Percent reported	.0	100.0	100.0	100.0	100.0	.0	100.0	.0	.0	100.0	100.0	100.0
NOT RPTD	0	0	0	0	0	0	0	0	0	0	0	0
Total	0	52	49	9	110	0	1	0	0	1	111	

* NOTE: BEGINNING IN JULY 1987, THE FACILITIES
DIVISION NO LONGER CODED INMATES AS BEING WORK RELEASE

Inmate statistical profile

Sample: Inmates under death sentence (UDS)
Active inmates 12/21/2004

Requestor: Nancy Phillips, Statistician

Number Of Sentences by current age & sex

Number Of Sentences	M E N					W O M E N					Grand
	Age 00-21	Age 22-39	Age 40-54	Age 55-99	Men Total	Age 00-21	Age 22-39	Age 40-54	Age 55-99	Women Total	
ONE	0 0	7 13	7 14	5 56	19 17	0 0	1 100	0 0	0 0	1 100	20 18
TWO	0 0	7 13	12 24	1 11	20 18	0 0	0 0	0 0	0 0	0 0	20 18
THREE	0 0	9 17	13 27	1 11	23 21	0 0	0 0	0 0	0 0	0 0	23 21
FOUR	0 0	10 19	8 16	1 11	19 17	0 0	0 0	0 0	0 0	0 0	19 17
FIVE	0 0	14 27	3 6	0 0	17 15	0 0	0 0	0 0	0 0	0 0	17 15
MORE THAN FIVE	0 0	5 10	6 12	1 11	12 11	0 0	0 0	0 0	0 0	0 0	12 11
Total reported	0 0	52 100	49 100	9 100	110 100	0 0	1 100	0 0	0 0	1 100	111 100
Percent reported	.0	100.0	100.0	100.0	100.0	.0	100.0	.0	.0	100.0	100.0
NOT REPORTED	0	0	0	0	0	0	0	0	0	0	0
Total	0	52	49	9	110	0	1	0	0	1	111
AVG NUM SENTENCES	.00	3.67	3.22	2.44	3.37	.00	1.00	.00	.00	1.00	3.35

Georgia Department of Corrections

Inmate statistical profile

Sample: Inmates under death sentence (UDS)
 Active inmates 12/21/2004

Requestor: Nancy Phillips, Statistician

Number Of Disciplinaries by current age & sex

Disciplinaries	M E N					W O M E N					Grand
	Age 00-21	Age % 22-39	Age % 40-54	Age % 55-99	Men % Total	Age % 00-21	Age % 22-39	Age % 40-54	Age % 55-99	Women % Total	
ZERO	0 0	8 15	10 20	3 33	21 19	0 0	0 0	0 0	0 0	0 0	21 19
ONE	0 0	10 19	6 12	0 0	16 15	0 0	0 0	0 0	0 0	0 0	16 14
TWO	0 0	10 19	7 14	3 33	20 18	0 0	0 0	0 0	0 0	0 0	20 18
THREE	0 0	5 10	3 6	2 22	10 9	0 0	0 0	0 0	0 0	0 0	10 9
FOUR	0 0	3 6	5 10	0 0	8 7	0 0	0 0	0 0	0 0	0 0	8 7
FIVE	0 0	7 13	4 8	0 0	11 10	0 0	1 100	0 0	0 0	1 100	12 11
MORE THAN FIVE	0 0	9 17	14 29	1 11	24 22	0 0	0 0	0 0	0 0	0 0	24 22
Total reported	0 0	52 100	49 100	9 100	110 100	0 0	1 100	0 0	0 0	1 100	111 100
Percent reported	.0	100.0	100.0	100.0	100.0	.0	100.0	.0	.0	100.0	100.0
NOT REPORTED	0	0	0	0	0	0	0	0	0	0	0
Total	0	52	49	9	110	0	1	0	0	1	111
AVG NUM DISCIP	.00	3.69	5.08	2.11	4.18	.00	5.00	.00	.00	5.00	4.19

Georgia Department of Corrections

Georgia Department of Corrections

Inmate statistical profile

Sample: Inmates under death sentence (UDS)
Active inmates 12/21/2004

Requestor: Nancy Phillips, Statistician

Number Of Prior Georgia Incarcerations * by current age & sex

Prior Incarcerations	M E N					W O M E N					Grand Total %
	Age 00-21 %	Age 22-39 %	Age 40-54 %	Age 55-99 %	Men Total %	Age 00-21 %	Age 22-39 %	Age 40-54 %	Age 55-99 %	Women Total %	
ZERO	0 0	41 79	25 51	5 56	71 65	0 0	1 100	0 0	0 0	1 100	72 65
ONE	0 0	7 13	15 31	2 22	24 22	0 0	0 0	0 0	0 0	0 0	24 22
TWO	0 0	2 4	4 8	1 11	7 6	0 0	0 0	0 0	0 0	0 0	7 6
THREE	0 0	2 4	3 6	1 11	6 5	0 0	0 0	0 0	0 0	0 0	6 5
FOUR	0 0	0 0	2 4	0 0	2 2	0 0	0 0	0 0	0 0	0 0	2 2
FIVE	0 0	0 0	0 0	0 0	0 0	0 0	0 0	0 0	0 0	0 0	0 0
MORE THAN FIVE	0 0	0 0	0 0	0 0	0 0	0 0	0 0	0 0	0 0	0 0	0 0
Total reported	0 0	52 100	49 100	9 100	110 100	0 0	1 100	0 0	0 0	1 100	111 100
Percent reported	.0	100.0	100.0	100.0	100.0	.0	100.0	.0	.0	100.0	100.0
NOT REPORTED	0	0	0	0	0	0	0	0	0	0	0
Total	0	52	49	9	110	0	1	0	0	1	111
AVG # INCARCERATIONS	.00	.33	.82	.78	.58	.00	.00	.00	.00	.00	.58

* This data counts a parole revocation on an existing sentence AS A prior incarceration. Also, this data counts, for any cohort of inmates, the total number of Georgia incarcerations the inmate has had during his entire criminal career. For example, if an inmate was admitted to prison first in FY72, and then re-admitted in FY79 and FY85, he had two prior incarcerations before the FY85 admission. This inmate's records show two prior incarcerations in all three of his records since he has had two prior incarcerations in his criminal career. If the cohort of FY72 admissions is selected for analysis, two prior incarcerations will be listed for this inmate even though in FY72, he had no prior incarcerations.

Inmate statistical profile

Sample: Inmates under death sentence (UDS)
Active inmates 12/21/2004

Requestor: Nancy Phillips, Statistician

Number Of Transfers by current age & sex

Transfers	M E N					W O M E N					Grand Total %
	Age 00-21 %	Age 22-39 %	Age 40-54 %	Age 55-99 %	Men Total %	Age 00-21 %	Age 22-39 %	Age 40-54 %	Age 55-99 %	Women Total %	
ZERO	0 0	40 77	36 73	6 67	82 75	0 0	1 100	0 0	0 0	1 100	83 75
ONE	0 0	10 19	6 12	2 22	18 16	0 0	0 0	0 0	0 0	0 0	18 16
TWO	0 0	1 2	4 8	0 0	5 5	0 0	0 0	0 0	0 0	0 0	5 5
THREE	0 0	1 2	1 2	1 11	3 3	0 0	0 0	0 0	0 0	0 0	3 3
FOUR	0 0	0 0	0 0	0 0	0 0	0 0	0 0	0 0	0 0	0 0	0 0
FIVE	0 0	0 0	1 2	0 0	1 1	0 0	0 0	0 0	0 0	0 0	1 1
MORE THAN FIVE	0 0	0 0	1 2	0 0	1 1	0 0	0 0	0 0	0 0	0 0	1 1
Total reported	0 0	52 100	49 100	9 100	110 100	0 0	1 100	0 0	0 0	1 100	111 100
Percent reported	.0	100.0	100.0	100.0	100.0	.0	100.0	.0	.0	100.0	100.0
NOT REPORTED	0	0	0	0	0	0	0	0	0	0	0
Total	0	52	49	9	110	0	1	0	0	1	111
AVG NUM TRANSFERS	.00	.29	.57	.56	.44	.00	.00	.00	.00	.00	.43

Inmate statistical profile

Sample: Inmates under death sentence (UDS)
Active inmates 12/21/2004

Requestor: Nancy Phillips, Statistician

County Of Conviction by current age & sex

County Of Conviction	M E N					W O M E N					Grand Total %
	Age 00-21 %	Age 22-39 %	Age 40-54 %	Age 55-99 %	Men Total %	Age 00-21 %	Age 22-39 %	Age 40-54 %	Age 55-99 %	Women Total %	
Appling	0 0	1 2	0 0	0 0	1 1	0 0	0 0	0 0	0 0	0 0	1 1
Bacon	0 0	1 2	0 0	0 0	1 1	0 0	0 0	0 0	0 0	0 0	1 1
Baldwin	0 0	4 8	0 0	0 0	4 4	0 0	0 0	0 0	0 0	0 0	4 4
Bartow	0 0	1 2	0 0	0 0	1 1	0 0	0 0	0 0	0 0	0 0	1 1
Berrien	0 0	0 0	1 2	0 0	1 1	0 0	0 0	0 0	0 0	0 0	1 1
Burke	0 0	0 0	1 2	0 0	1 1	0 0	0 0	0 0	0 0	0 0	1 1
Charlton	0 0	1 2	0 0	0 0	1 1	0 0	0 0	0 0	0 0	0 0	1 1
Chatham	0 0	3 6	2 4	0 0	5 5	0 0	0 0	0 0	0 0	0 0	5 5
Clayton	0 0	2 4	3 6	0 0	5 5	0 0	0 0	0 0	0 0	0 0	5 5
Cobb	0 0	3 6	4 8	0 0	7 6	0 0	0 0	0 0	0 0	0 0	7 6
Coffee	0 0	1 2	0 0	0 0	1 1	0 0	0 0	0 0	0 0	0 0	1 1
Crisp	0 0	0 0	1 2	0 0	1 1	0 0	0 0	0 0	0 0	0 0	1 1
Dawson	0 0	0 0	0 0	1 11	1 1	0 0	0 0	0 0	0 0	0 0	1 1
DeKalb	0 0	0 0	2 4	0 0	2 2	0 0	0 0	0 0	0 0	0 0	2 2
Dodge	0 0	1 2	1 2	0 0	2 2	0 0	0 0	0 0	0 0	0 0	2 2
Dougherty	0 0	1 2	1 2	0 0	2 2	0 0	0 0	0 0	0 0	0 0	2 2
Douglas	0 0	0 0	4 8	1 11	5 5	0 0	0 0	0 0	0 0	0 0	5 5
Early	0 0	0 0	1 2	0 0	1 1	0 0	0 0	0 0	0 0	0 0	1 1
Elbert	0 0	0 0	1 2	0 0	1 1	0 0	0 0	0 0	0 0	0 0	1 1
Floyd	0 0	3 6	1 2	0 0	4 4	0 0	0 0	0 0	0 0	0 0	4 4
Forsyth	0 0	0 0	0 0	1 11	1 1	0 0	0 0	0 0	0 0	0 0	1 1
Fulton	0 0	2 4	3 6	0 0	5 5	0 0	0 0	0 0	0 0	0 0	5 5
Glynn	0 0	0 0	3 6	2 22	5 5	0 0	0 0	0 0	0 0	0 0	5 5
Gwinnett	0 0	1 2	1 2	0 0	2 2	0 0	1 100	0 0	0 0	1 100	3 3
Hall	0 0	2 4	1 2	0 0	3 3	0 0	0 0	0 0	0 0	0 0	3 3
Harris	0 0	0 0	1 2	0 0	1 1	0 0	0 0	0 0	0 0	0 0	1 1
Henry	0 0	1 2	0 0	0 0	1 1	0 0	0 0	0 0	0 0	0 0	1 1
Houston	0 0	1 2	1 2	0 0	2 2	0 0	0 0	0 0	0 0	0 0	2 2
Jackson	0 0	0 0	1 2	0 0	1 1	0 0	0 0	0 0	0 0	0 0	1 1
Jefferson	0 0	0 0	1 2	0 0	1 1	0 0	0 0	0 0	0 0	0 0	1 1
Jones	0 0	2 4	2 4	0 0	4 4	0 0	0 0	0 0	0 0	0 0	4 4
Lanier	0 0	0 0	0 0	1 11	1 1	0 0	0 0	0 0	0 0	0 0	1 1
Laurens	0 0	0 0	0 0	1 11	1 1	0 0	0 0	0 0	0 0	0 0	1 1
Lee	0 0	0 0	1 2	0 0	1 1	0 0	0 0	0 0	0 0	0 0	1 1
Lumpkin	0 0	1 2	0 0	0 0	1 1	0 0	0 0	0 0	0 0	0 0	1 1
Macon	0 0	1 2	0 0	0 0	1 1	0 0	0 0	0 0	0 0	0 0	1 1

(continued)

Inmate statistical profile

Sample: Inmates under death sentence (UDS)
Active inmates 12/21/2004

Requestor: Nancy Phillips, Statistician

County Of Conviction by current age & sex (continued)

County Of Conviction	M E N						W O M E N						Grand								
	Age 00-21	Age % 22-39	Age % 40-54	Age % 55-99	Men % Total	Age 00-21	Age % 22-39	Age % 40-54	Age % 55-99	Women % Total	Total %										
Monroe	0	0	2	4	0	0	0	0	2	2	0	0	0	0	0	0	2	2			
Morgan	0	0	1	1	2	0	0	0	1	11	2	2	0	0	0	0	0	2	2		
Murray	0	0	1	2	0	0	0	0	1	1	0	0	0	0	0	0	0	1	1		
Muscogee	0	0	3	6	2	4	0	0	5	5	0	0	0	0	0	0	5	5			
Newton	0	0	2	4	2	4	0	0	4	4	0	0	0	0	0	0	4	4			
Oconee	0	0	0	0	1	1	2	0	0	0	0	0	0	0	0	0	0	1	1		
Pierce	0	0	0	0	1	2	0	0	1	1	0	0	0	0	0	0	0	1	1		
Pike	0	0	1	2	0	0	0	0	1	1	0	0	0	0	0	0	0	1	1		
Richmond	0	0	1	2	2	4	1	11	4	4	0	0	0	0	0	0	4	4			
Spalding	0	0	4	8	0	0	0	0	4	4	0	0	0	0	0	0	4	4			
Thomas	0	0	1	2	0	0	0	0	1	1	0	0	0	0	0	0	1	1			
Toombs	0	0	1	2	0	0	0	0	1	1	0	0	0	0	0	0	1	1			
Walker	0	0	1	2	2	4	0	0	3	3	0	0	0	0	0	0	3	3			
Walton	0	0	0	0	1	2	0	0	1	1	0	0	0	0	0	0	1	1			
Wayne	0	0	1	2	0	0	0	0	1	1	0	0	0	0	0	0	1	1			
Total reported	0	0	52	100	49	100	9	100	110	100	0	0	1	100	0	0	1	100	111	100	
Percent reported		.0		100.0		100.0		100.0		100.0		.0		100.0		.0		100.0		100.0	
Not reported	0		0		0		0		0		0		0		0		0		0		
Total	0		52		49		9		110		0		1		0		0		1		111

Inmate statistical profile

Sample: Inmates under death sentence (UDS)
Active inmates 12/21/2004

Requestor: Nancy Phillips, Statistician

Circ Of Conviction by current age & sex

Circ Of Conviction	M E N						W O M E N						Grand Total %
	Age 00-21 %	Age 22-39 %	Age 40-54 %	Age 55-99 %	Men Total %	Age 00-21 %	Age 22-39 %	Age 40-54 %	Age 55-99 %	Women Total %			
Alapaha	0 0	0 0	1 2	1 11	2 2	0 0	0 0	0 0	0 0	0 0	2 2		
Alcovy	0 0	2 4	3 6	0 0	5 5	0 0	0 0	0 0	0 0	0 0	5 5		
Atlanta	0 0	2 4	3 6	0 0	5 5	0 0	0 0	0 0	0 0	0 0	5 5		
Augusta	0 0	1 2	3 6	1 11	5 5	0 0	0 0	0 0	0 0	0 0	5 5		
Brunswick	0 0	2 4	3 6	2 22	7 6	0 0	0 0	0 0	0 0	0 0	7 6		
Chattahoochee	0 0	3 6	3 6	0 0	6 5	0 0	0 0	0 0	0 0	0 0	6 5		
Cherokee	0 0	1 2	0 0	0 0	1 1	0 0	0 0	0 0	0 0	0 0	1 1		
Clayton	0 0	2 4	3 6	0 0	5 5	0 0	0 0	0 0	0 0	0 0	5 5		
Cobb	0 0	3 6	4 8	0 0	7 6	0 0	0 0	0 0	0 0	0 0	7 6		
Conasauga	0 0	1 2	0 0	0 0	1 1	0 0	0 0	0 0	0 0	0 0	1 1		
Cordele	0 0	0 0	1 2	0 0	1 1	0 0	0 0	0 0	0 0	0 0	1 1		
Dougherty	0 0	1 2	1 2	0 0	2 2	0 0	0 0	0 0	0 0	0 0	2 2		
Dublin	0 0	0 0	0 0	1 11	1 1	0 0	0 0	0 0	0 0	0 0	1 1		
Eastern	0 0	3 6	2 4	0 0	5 5	0 0	0 0	0 0	0 0	0 0	5 5		
Flint	0 0	1 2	0 0	0 0	1 1	0 0	0 0	0 0	0 0	0 0	1 1		
Griffin	0 0	5 10	0 0	0 0	5 5	0 0	0 0	0 0	0 0	0 0	5 5		
Gwinnett	0 0	1 2	1 2	0 0	2 2	0 0	1 100	0 0	0 0	1 100	3 3		
Houston	0 0	1 2	1 2	0 0	2 2	0 0	0 0	0 0	0 0	0 0	2 2		
Lookout Mountain	0 0	1 2	2 4	0 0	3 3	0 0	0 0	0 0	0 0	0 0	3 3		
Middle	0 0	1 2	1 2	0 0	2 2	0 0	0 0	0 0	0 0	0 0	2 2		
Northeastern	0 0	2 4	1 2	1 11	4 4	0 0	0 0	0 0	0 0	0 0	4 4		
Northern	0 0	0 0	1 2	0 0	1 1	0 0	0 0	0 0	0 0	0 0	1 1		
Ocmulgee	0 0	7 13	2 4	1 11	10 9	0 0	0 0	0 0	0 0	0 0	10 9		
Oconee	0 0	1 2	1 2	0 0	2 2	0 0	0 0	0 0	0 0	0 0	2 2		
Pataula	0 0	0 0	1 2	0 0	1 1	0 0	0 0	0 0	0 0	0 0	1 1		
Piedmont	0 0	0 0	1 2	0 0	1 1	0 0	0 0	0 0	0 0	0 0	1 1		
Rome	0 0	3 6	1 2	0 0	4 4	0 0	0 0	0 0	0 0	0 0	4 4		
Southern	0 0	1 2	0 0	0 0	1 1	0 0	0 0	0 0	0 0	0 0	1 1		
Southwestern	0 0	1 2	1 2	0 0	2 2	0 0	0 0	0 0	0 0	0 0	2 2		
Stone Mountain	0 0	0 0	2 4	0 0	2 2	0 0	0 0	0 0	0 0	0 0	2 2		
Waycross	0 0	3 6	1 2	0 0	4 4	0 0	0 0	0 0	0 0	0 0	4 4		
Western	0 0	0 0	1 2	0 0	1 1	0 0	0 0	0 0	0 0	0 0	1 1		
Douglas	0 0	0 0	4 8	1 11	5 5	0 0	0 0	0 0	0 0	0 0	5 5		
Enotah	0 0	1 2	0 0	0 0	1 1	0 0	0 0	0 0	0 0	0 0	1 1		
Bell-Forsyth	0 0	0 0	0 0	1 11	1 1	0 0	0 0	0 0	0 0	0 0	1 1		
Towaliga	0 0	2 4	0 0	0 0	2 2	0 0	0 0	0 0	0 0	0 0	2 2		

(continued)

Inmate statistical profile

Sample: Inmates under death sentence (UDS)
Active inmates 12/21/2004

Requestor: Nancy Phillips, Statistician

Circ Of Conviction by current age & sex (continued)

Circ Of Conviction	M E N					W O M E N					Grand Total %
	Age 00-21 %	Age 22-39 %	Age 40-54 %	Age 55-99 %	Men % Total	Age 00-21 %	Age 22-39 %	Age 40-54 %	Age 55-99 %	Women % Total	
Total reported	0 0	52 100	49 100	9 100	110 100	0 0	1 100	0 0	0 0	1 100	111 100
Percent reported	.0	100.0	100.0	100.0	100.0	.0	100.0	.0	.0	100.0	100.0
Not reported	0	0	0	0	0	0	0	0	0	0	0
Total	0	52	49	9	110	0	1	0	0	1	111

Georgia Department of Corrections

Inmate statistical profile

Sample: Inmates under death sentence (UDS)
Active inmates 12/21/2004

Requestor: Nancy Phillips, Statistician

Home County by current age & sex

Home County	M E N				W O M E N				Grand							
	Age 00-21	Age % 22-39	Age % 40-54	Age % 55-99	Age % 00-21	Age % 22-39	Age % 40-54	Age % 55-99		Men Total %	Women Total %	Total %				
Appling	0	0	1	2	0	0	0	0	1	1	0	0	0	0	1	1
Bacon	0	0	4	1	2	0	0	0	1	1	0	0	0	0	1	1
Baldwin	0	0	4	9	0	0	1	13	5	6	0	0	0	0	5	6
Barrow	0	0	1	2	0	0	0	0	1	1	0	0	1	100	2	2
Bartow	0	0	1	2	0	0	0	0	1	1	0	0	0	0	1	1
Bibb	0	0	2	5	1	3	0	0	3	4	0	0	0	0	3	4
Brooks	0	0	0	0	1	3	0	0	1	1	0	0	0	0	1	1
Burke	0	0	0	0	1	3	0	0	1	1	0	0	0	0	1	1
Butts	0	0	1	2	0	0	0	0	1	1	0	0	0	0	1	1
Chatham	0	0	2	5	2	6	0	0	4	5	0	0	0	0	4	5
Clayton	0	0	2	5	2	6	0	0	4	5	0	0	0	0	4	5
Cobb	0	0	3	7	3	9	1	13	7	8	0	0	0	0	7	8
Crisp	0	0	0	0	1	3	0	0	1	1	0	0	0	0	1	1
Dawson	0	0	0	0	0	0	1	13	1	1	0	0	0	0	1	1
DeKalb	0	0	0	0	3	9	0	0	3	4	0	0	0	0	3	4
Dodge	0	0	1	2	0	0	0	0	1	1	0	0	0	0	1	1
Dougherty	0	0	1	2	0	0	0	0	1	1	0	0	0	0	1	1
Douglas	0	0	0	0	2	6	1	13	3	4	0	0	0	0	3	4
Elbert	0	0	0	0	1	3	0	0	1	1	0	0	0	0	1	1
Floyd	0	0	1	2	1	3	0	0	2	2	0	0	0	0	2	2
Fulton	0	0	2	5	6	18	0	0	8	10	0	0	0	0	8	9
Glynn	0	0	0	0	1	3	1	13	2	2	0	0	0	0	2	2
Gordon	0	0	0	0	1	3	0	0	1	1	0	0	0	0	1	1
Gwinnett	0	0	2	5	1	3	0	0	3	4	0	0	0	0	3	4
Henry	0	0	0	0	0	0	1	13	1	1	0	0	0	0	1	1
Houston	0	0	1	2	1	3	0	0	2	2	0	0	0	0	2	2
Jackson	0	0	0	0	1	3	0	0	1	1	0	0	0	0	1	1
Jones	0	0	1	2	0	0	0	0	1	1	0	0	0	0	1	1
Lumpkin	0	0	1	2	0	0	0	0	1	1	0	0	0	0	1	1
Macon	0	0	1	2	0	0	0	0	1	1	0	0	0	0	1	1
Madison	0	0	0	0	1	3	0	0	1	1	0	0	0	0	1	1
Monroe	0	0	1	2	0	0	0	0	1	1	0	0	0	0	1	1
Murray	0	0	1	2	0	0	0	0	1	1	0	0	0	0	1	1
Muscogee	0	0	2	5	1	3	0	0	3	4	0	0	0	0	3	4
Newton	0	0	2	5	0	0	0	0	2	2	0	0	0	0	2	2
Pickens	0	0	1	2	0	0	0	0	1	1	0	0	0	0	1	1

(continued)

Inmate statistical profile

Sample: Inmates under death sentence (UDS)
Active inmates 12/21/2004

Requestor: Nancy Phillips, Statistician

Home County by current age & sex (continued)

Home County	M E N					W O M E N					Grand Total %
	Age 00-21 %	Age 22-39 %	Age 40-54 %	Age 55-99 %	Men Total %	Age 00-21 %	Age 22-39 %	Age 40-54 %	Age 55-99 %	Women Total %	
Spalding	0 0	3 7	0 0	0 0	3 4	0 0	0 0	0 0	0 0	0 0	3 4
Telfair	0 0	0 0	1 3	0 0	1 1	0 0	0 0	0 0	0 0	0 0	1 1
Thomas	0 0	1 2	0 0	0 0	1 1	0 0	0 0	0 0	0 0	0 0	1 1
Walton	0 0	0 0	1 3	0 0	1 1	0 0	0 0	0 0	0 0	0 0	1 1
Ware	0 0	2 5	0 0	1 13	3 4	0 0	0 0	0 0	0 0	0 0	3 4
Wayne	0 0	1 2	0 0	0 0	1 1	0 0	0 0	0 0	0 0	0 0	1 1
Wilcox	0 0	0 0	0 0	1 13	1 1	0 0	0 0	0 0	0 0	0 0	1 1
Total reported	0 0	43 100	33 100	8 100	84 100	0 0	1 100	0 0	0 0	1 100	85 100
Percent reported	.0	82.7	67.3	88.9	76.4	.0	100.0	.0	.0	100.0	76.6
Not reported	0	9	16	1	26	0	0	0	0	0	26
Total	0	52	49	9	110	0	1	0	0	1	111

Inmate statistical profile

Sample: Inmates under death sentence (UDS)
Active inmates 12/21/2004

Requestor: Nancy Phillips, Statistician

Prison Sentence In Years by current age & sex

Sentence In Years	M E N					W O M E N					Grand				
	Age 00-21	Age % 22-39	Age % 40-54	Age % 55-99	Men % Total	Age % 00-21	Age % 22-39	Age % 40-54	Age % 55-99	Women % Total		Total %			
0-1	0	0	0	0	0	0	0	0	0	0	0	0			
1.1-2	0	0	0	0	0	0	0	0	0	0	0	0			
2.1-3	0	0	0	0	0	0	0	0	0	0	0	0			
3.1-4	0	0	0	0	0	0	0	0	0	0	0	0			
4.1-5	0	0	0	0	0	0	0	0	0	0	0	0			
5.1-6	0	0	0	0	0	0	0	0	0	0	0	0			
6.1-7	0	0	0	0	0	0	0	0	0	0	0	0			
7.1-8	0	0	0	0	0	0	0	0	0	0	0	0			
8.1-9	0	0	0	0	0	0	0	0	0	0	0	0			
9.1-10	0	0	0	0	0	0	0	0	0	0	0	0			
10.1-12	0	0	0	0	0	0	0	0	0	0	0	0			
12.1-15	0	0	0	0	0	0	0	0	0	0	0	0			
15.1-20	0	0	3	6	1	2	0	0	0	0	0	4	4		
20.1-OVER	0	0	52	100	49	100	9	100	110	100	0	1	100	111	100
LIFE	0	0	0	0	0	0	0	0	0	0	0	0	0	0	0
DEATH	0	0	0	0	0	0	0	0	0	0	0	0	0	0	0
LIFE W/O PAROLE	0	0	0	0	0	0	0	0	0	0	0	0	0	0	0
YOUTHFUL OFFENDERS	0	0	0	0	0	0	0	0	0	0	0	0	0	0	0
Total reported	0	0	55	100	50	100	9	100	114	100	0	1	100	115	100
Percent reported	.0	.0	100.0	100.0	100.0	100.0	100.0	100.0	.0	.0	.0	.0	100.0	100.0	100.0
NOT REPORTED	0	0	0	0	0	0	0	0	0	0	0	0	0	0	0
Total	0	0	52	100	49	100	9	100	114	100	0	1	100	115	100
AVG EXCLUDING LIFE, DEATH, YO	.00	.00	273.97	273.97	273.97	273.97	273.97	273.97	.00	.00	.00	.00	273.97	273.97	273.97
AVG INCLUDING LIFE=21, YO=3 YRS	.00	.00	273.97	273.97	273.97	273.97	273.97	273.97	.00	.00	.00	.00	273.97	273.97	273.97

Inmate statistical profile

Sample: Inmates under death sentence (UDS)
Active inmates 12/21/2004

Requestor: Nancy Phillips, Statistician

Probation To Follow Prison by current age & sex

Prob After Prison	M E N					W O M E N					Grand Total %
	Age 00-21 %	Age 22-39 %	Age 40-54 %	Age 55-99 %	Men Total %	Age 00-21 %	Age 22-39 %	Age 40-54 %	Age 55-99 %	Women Total %	
PROBATION TO FOLLOW	0 0	2 67	2 10	0 0	4 15	0 0	0 0	0 0	0 0	0 0	4 15
NO PROBATION	0 0	1 33	18 90	4 100	23 85	0 0	0 0	0 0	0 0	0 0	23 85
Total reported	0 0	3 100	20 100	4 100	27 100	0 0	0 0	0 0	0 0	0 0	27 100
Percent reported	.0	5.8	40.8	44.4	24.5	.0	.0	.0	.0	.0	24.3
NOT REPORTED	0	49	29	5	83	0	1	0	0	1	84
Total	0	52	49	9	110	0	1	0	0	1	111

Georgia Department of Corrections

Inmate statistical profile

Sample: Inmates under death sentence (UDS)
Active inmates 12/21/2004

Requestor: Nancy Phillips, Statistician

Admission Type by current age & sex

Admission Type	M E N						W O M E N						Grand Total %									
	Age 00-21 %	Age 22-39 %	Age 40-54 %	Age 55-99 %	Men %	Total %	Age 00-21 %	Age 22-39 %	Age 40-54 %	Age 55-99 %	Women %	Total %										
COMMITTED FROM COURT	0	0	49	94	44	90	9	100	102	93	0	0	1	100	0	0	0	0	1	100	103	93
RETURN APPEAL/BOND	0	0	0	0	0	0	0	0	0	0	0	0	0	0	0	0	0	0	0	0	0	0
PAROLE REV/NEW SENT	0	0	3	6	2	4	0	0	5	5	0	0	0	0	0	0	0	0	0	0	5	5
PAR REV/NO NEW SENT	0	0	0	0	0	0	0	0	0	0	0	0	0	0	0	0	0	0	0	0	0	0
PROB VIOL/TOTAL REV	0	0	0	0	0	0	0	0	0	0	0	0	0	0	0	0	0	0	0	0	0	0
PROB VIOL/PARTIAL	0	0	0	0	1	2	0	0	1	1	0	0	0	0	0	0	0	0	0	0	1	1
ADMIT FM OTHER CUST	0	0	0	0	0	0	0	0	0	0	0	0	0	0	0	0	0	0	0	0	0	0
SHOCK INCARCERATION	0	0	0	0	0	0	0	0	0	0	0	0	0	0	0	0	0	0	0	0	0	0
PROB REV/REMAINDER	0	0	0	0	1	2	0	0	1	1	0	0	0	0	0	0	0	0	0	0	1	1
NEW SENT/PAR REV PND	0	0	0	0	0	0	0	0	0	0	0	0	0	0	0	0	0	0	0	0	0	0
LIFE W/O PAROLE	0	0	0	0	0	0	0	0	0	0	0	0	0	0	0	0	0	0	0	0	0	0
PAROLE REV BOOT CAMP	0	0	0	0	0	0	0	0	0	0	0	0	0	0	0	0	0	0	0	0	0	0
PAR REV/RSN UNKNOWN	0	0	0	0	1	2	0	0	1	1	0	0	0	0	0	0	0	0	0	0	1	1
PROBATION/PAROLE REV	0	0	0	0	0	0	0	0	0	0	0	0	0	0	0	0	0	0	0	0	0	0
PB PAROLE RESCINDED	0	0	0	0	0	0	0	0	0	0	0	0	0	0	0	0	0	0	0	0	0	0
PROB REVOC/SPEC COND	0	0	0	0	0	0	0	0	0	0	0	0	0	0	0	0	0	0	0	0	0	0
PAR REV/REVOC CENTER	0	0	0	0	0	0	0	0	0	0	0	0	0	0	0	0	0	0	0	0	0	0
INFORMATION ONLY	0	0	0	0	0	0	0	0	0	0	0	0	0	0	0	0	0	0	0	0	0	0
INCOMPLETE SENT PKG	0	0	0	0	0	0	0	0	0	0	0	0	0	0	0	0	0	0	0	0	0	0
HANCOCK REVOC CENTER	0	0	0	0	0	0	0	0	0	0	0	0	0	0	0	0	0	0	0	0	0	0
WHITWORTH DETENTION	0	0	0	0	0	0	0	0	0	0	0	0	0	0	0	0	0	0	0	0	0	0
DCYS AT RISK	0	0	0	0	0	0	0	0	0	0	0	0	0	0	0	0	0	0	0	0	0	0
OTHER	0	0	0	0	0	0	0	0	0	0	0	0	0	0	0	0	0	0	0	0	0	0
Total reported	0	0	52	100	49	100	9	100	110	100	0	0	1	100	0	0	0	0	1	100	111	100
Percent reported	.0		100.0		100.0		100.0		100.0		.0		100.0		.0		.0		.0	100.0		100.0
UNKNOWN	0		0		0		0		0		0		0		0		0		0		0	
Total	0		52		49		9		110		0		1		0		0		1		111	

Inmate statistical profile

Sample: Inmates under death sentence (UDS)
Active inmates 12/21/2004

Requestor: Nancy Phillips, Statistician

Release Type by current age & sex

Release Type	M E N					W O M E N					Grand Total %
	Age 00-21 %	Age 22-39 %	Age 40-54 %	Age 55-99 %	Men Total %	Age 00-21 %	Age 22-39 %	Age 40-54 %	Age 55-99 %	Women Total %	
Active	0 0	52 100	49 100	9 100	110 100	0 0	1 100	0 0	0 0	1 100	111 100
Total	0	52	49	9	110	0	1	0	0	1	111

Georgia Department of Corrections

Inmate statistical profile

Sample: Inmates under death sentence (UDS)
 Active inmates 12/21/2004

Requestor: Nancy Phillips, Statistician

Inst By Group by current age & sex

Inst By Group	M E N					W O M E N					Grand Total %					
	Age 00-21	Age 22-39 %	Age 40-54 %	Age 55-99 %	Men % Total	Age 00-21	Age 22-39 %	Age 40-54 %	Age 55-99 %	Women % Total						
State prison	0	0	52	100	49	100	9	100	110	100	0	0	1	100	111	100

Georgia Department of Corrections

Inmate statistical profile

Sample: Inmates under death sentence (UDS)
 Active inmates 12/21/2004

Requestor: Nancy Phillips, Statistician

Institution by current age & sex

Institution	M E N					W O M E N					Grand
	Age 00-21	Age % 22-39	Age % 40-54	Age % 55-99	Men % Total	Age % 00-21	Age % 22-39	Age % 40-54	Age % 55-99	Women % Total	
Georgia State Prison	0 0	0 0	1 2	0 0	1 1	0 0	0 0	0 0	0 0	0 0	1 1
Jackson Prison-Diag	0 0	1 2	0 0	0 0	1 1	0 0	0 0	0 0	0 0	0 0	1 1
Jackson Prison-Perm	0 0	51 98	48 98	9 100	108 98	0 0	0 0	0 0	0 0	0 0	108 97
Metro Womens Prison	0 0	0 0	0 0	0 0	0 0	0 0	1 100	0 0	0 0	1 100	1 1
Total reported	0 0	104 100	98 100	18 100	220 100	0 0	2 100	0 0	0 0	2 100	222 100
Percent reported	.0	100.0	100.0	100.0	100.0	.0	100.0	.0	.0	100.0	100.0
Not Reported	0	0	0	0	0	0	0	0	0	0	0
Total	0	52	49	9	110	0	1	0	0	1	111

Georgia Department of Corrections

Inmate statistical profile

Sample: Inmates under death sentence (UDS)
Active inmates 12/21/2004

Requestor: Nancy Phillips, Statistician

Misdemeanors And Felonies by current age & sex

Crime Type	M E N				W O M E N				Grand Total %
	Age 00-21 %	Age 22-39 %	Age 40-54 %	Age 55-99 %	Age 00-21 %	Age 22-39 %	Age 40-54 %	Age 55-99 %	
MISDEMEANOR	0	0	0	0	0	0	0	0	0
FELONY	0	52	49	9	0	1	0	0	111
Total reported	0	52	49	9	0	1	0	0	111
Percent reported	.0	100.0	100.0	100.0	.0	100.0	.0	.0	100.0
NOT REPORTED	0	0	0	0	0	0	0	0	0
Total	0	52	49	9	0	1	0	0	111

Inmate statistical profile

Sample: Inmates under death sentence (UDS)
Active inmates 12/21/2004

Requestor: Nancy Phillips, Statistician

Crimes By Group by current age & sex

Crimes By Group	M E N					W O M E N					Grand Total %
	Age 00-21 %	Age 22-39 %	Age 40-54 %	Age 55-99 %	Men Total %	Age 00-21 %	Age 22-39 %	Age 40-54 %	Age 55-99 %	Women Total %	
HOMICIDE	0 0	51 98	49 100	9 100	109 99	0 0	1 100	0 0	0 0	1 100	110 99
ABORTION	0 0	0 0	0 0	0 0	0 0	0 0	0 0	0 0	0 0	0 0	0 0
BODILY INJRY&REL OFF	0 0	1 2	0 0	0 0	1 1	0 0	0 0	0 0	0 0	0 0	1 1
ARSON & REL OFF	0 0	0 0	0 0	0 0	0 0	0 0	0 0	0 0	0 0	0 0	0 0
DAMAGE OF PROPERTY	0 0	0 0	0 0	0 0	0 0	0 0	0 0	0 0	0 0	0 0	0 0
BURGLARY & REL OFF	0 0	0 0	0 0	0 0	0 0	0 0	0 0	0 0	0 0	0 0	0 0
FORGERY & REL OFF	0 0	0 0	0 0	0 0	0 0	0 0	0 0	0 0	0 0	0 0	0 0
THEFT	0 0	0 0	0 0	0 0	0 0	0 0	0 0	0 0	0 0	0 0	0 0
ROBBERY	0 0	0 0	0 0	0 0	0 0	0 0	0 0	0 0	0 0	0 0	0 0
SEXUAL OFFENSES	0 0	0 0	0 0	0 0	0 0	0 0	0 0	0 0	0 0	0 0	0 0
OBSCENITY CRIMES	0 0	0 0	0 0	0 0	0 0	0 0	0 0	0 0	0 0	0 0	0 0
TREASON & REL OFF	0 0	0 0	0 0	0 0	0 0	0 0	0 0	0 0	0 0	0 0	0 0
CRIMES INVOLVNG GOVT	0 0	0 0	0 0	0 0	0 0	0 0	0 0	0 0	0 0	0 0	0 0
FALSIFICATIONS	0 0	0 0	0 0	0 0	0 0	0 0	0 0	0 0	0 0	0 0	0 0
OBSTRUCT LAW ENFORCE	0 0	0 0	0 0	0 0	0 0	0 0	0 0	0 0	0 0	0 0	0 0
DISORDERLY CONDUCT	0 0	0 0	0 0	0 0	0 0	0 0	0 0	0 0	0 0	0 0	0 0
GAMBLING & REL OFF	0 0	0 0	0 0	0 0	0 0	0 0	0 0	0 0	0 0	0 0	0 0
CRUELTY TO CHILDREN	0 0	0 0	0 0	0 0	0 0	0 0	0 0	0 0	0 0	0 0	0 0
CRIMES WITH GUNS	0 0	0 0	0 0	0 0	0 0	0 0	0 0	0 0	0 0	0 0	0 0
INVASION PRIVACY	0 0	0 0	0 0	0 0	0 0	0 0	0 0	0 0	0 0	0 0	0 0
RACKETEERING	0 0	0 0	0 0	0 0	0 0	0 0	0 0	0 0	0 0	0 0	0 0
DRUG ABUSE OFFENSES	0 0	0 0	0 0	0 0	0 0	0 0	0 0	0 0	0 0	0 0	0 0
DRUG TRAFFICKING	0 0	0 0	0 0	0 0	0 0	0 0	0 0	0 0	0 0	0 0	0 0
AUTO CRIMES	0 0	0 0	0 0	0 0	0 0	0 0	0 0	0 0	0 0	0 0	0 0
REVENUE & CONTRABAND	0 0	0 0	0 0	0 0	0 0	0 0	0 0	0 0	0 0	0 0	0 0
CRIMES OF OTH STATES	0 0	0 0	0 0	0 0	0 0	0 0	0 0	0 0	0 0	0 0	0 0
MISC. FELONIES	0 0	0 0	0 0	0 0	0 0	0 0	0 0	0 0	0 0	0 0	0 0
MISDEMEANORS	0 0	0 0	0 0	0 0	0 0	0 0	0 0	0 0	0 0	0 0	0 0
Total reported	0 0	52 100	49 100	9 100	110 100	0 0	1 100	0 0	0 0	1 100	111 100
Percent reported	.0	100.0	100.0	100.0	100.0	.0	100.0	.0	.0	100.0	100.0
NOT REPORTED	0	0	0	0	0	0	0	0	0	0	0
Total	0	52	49	9	110	0	1	0	0	1	111

Inmate statistical profile

Sample: Inmates under death sentence (UDS)
Active inmates 12/21/2004

Requestor: Nancy Phillips, Statistician

Most Serious Offense by current age & sex

Most Serious Offense	M E N					W O M E N					Grand Total %													
	Age 00-21	Age % 22-39	Age % 40-54	Age % 55-99	Men % Total	Age % 00-21	Age % 22-39	Age % 40-54	Age % 55-99	Women % Total														
MURDER	0	0	51	98	49	100	9	100	109	99	0	0	1	100	0	0	0	0	1	100	110	99		
KIDNAPPING	0	0	1	2	0	0	0	0	1	1	0	0	0	0	0	0	0	0	0	0	0	0	1	1
Total	0		52		49		9		110		0		1		0		0		1		111			

NOTE: In the table below, misdemeanors come first, and are in lower-case letters. AFTER THAT COME FELONIES, IN UPPER-CASE LETTERS.

Inmate statistical profile

Sample: Inmates under death sentence (UDS)
Active inmates 12/21/2004

Requestor: Nancy Phillips, Statistician

Most Serious Crime Type by current age & sex

Crime Type	M E N					W O M E N					Grand Total %
	Age 00-21 %	Age 22-39 %	Age 40-54 %	Age 55-99 %	Men Total %	Age 00-21 %	Age 22-39 %	Age 40-54 %	Age 55-99 %	Women Total %	
VIOL/PERSN	0 0	52 100	49 100	9 100	110 100	0 0	1 100	0 0	0 0	1 100	111 100
NVIOL/PERS	0 0	0 0	0 0	0 0	0 0	0 0	0 0	0 0	0 0	0 0	0 0
PROPERTY	0 0	0 0	0 0	0 0	0 0	0 0	0 0	0 0	0 0	0 0	0 0
DRUG SALES	0 0	0 0	0 0	0 0	0 0	0 0	0 0	0 0	0 0	0 0	0 0
DRUG POSSN	0 0	0 0	0 0	0 0	0 0	0 0	0 0	0 0	0 0	0 0	0 0
ALCOHOL	0 0	0 0	0 0	0 0	0 0	0 0	0 0	0 0	0 0	0 0	0 0
HABIT/DUI	0 0	0 0	0 0	0 0	0 0	0 0	0 0	0 0	0 0	0 0	0 0
SEX OFFEND	0 0	0 0	0 0	0 0	0 0	0 0	0 0	0 0	0 0	0 0	0 0
OTHER	0 0	0 0	0 0	0 0	0 0	0 0	0 0	0 0	0 0	0 0	0 0
Total	0	52	49	9	110	0	1	0	0	1	111